

TOPAZ APARTMENTS

23 - 39 ABBOTSFORD ROAD, BOWEN HILLS

PLANS AND DOCUMENTS
referred to in the PDA APPROVAL

27 OCT 2015

MEDQ

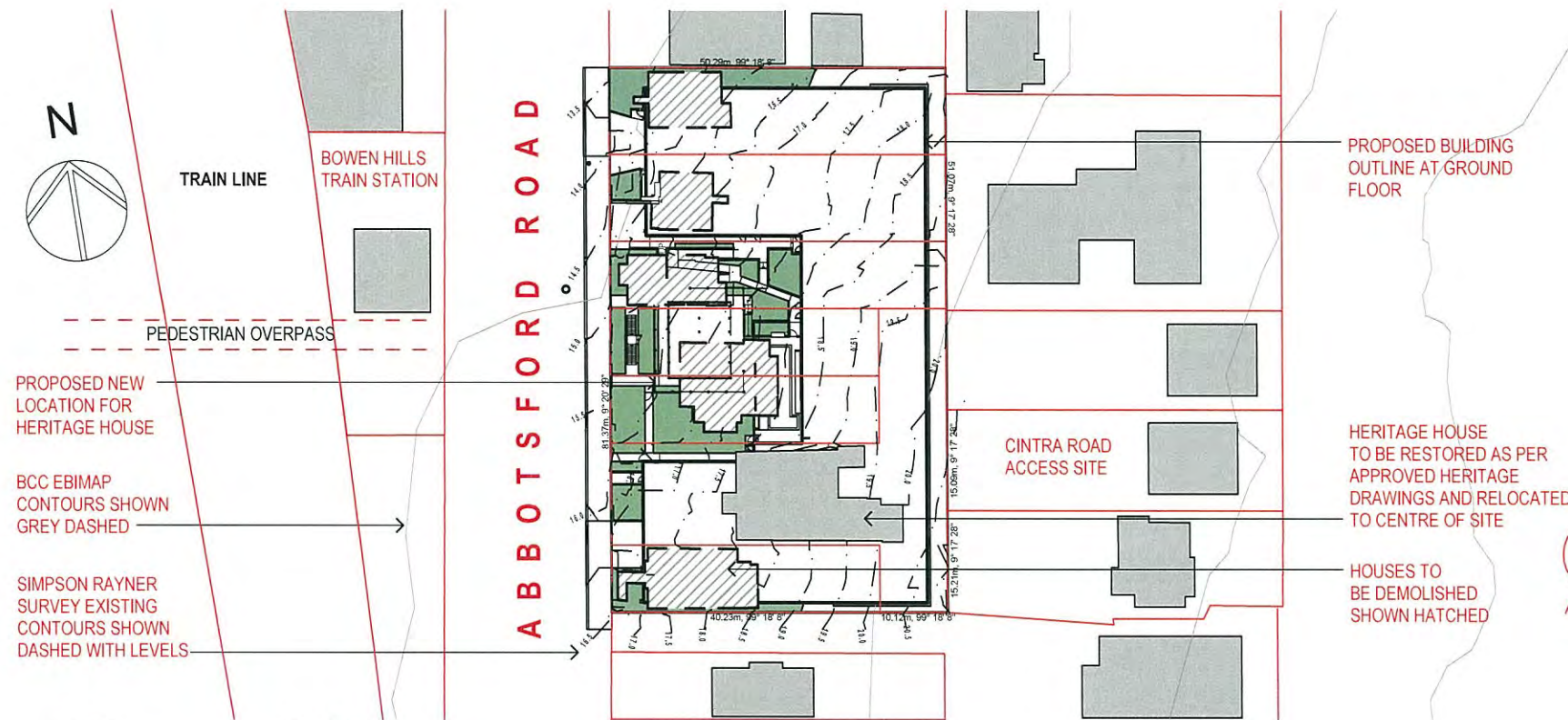

Unit Types	Total	Carparks	Areas
APARTMENTS BELOW 60m ² 59 TOTAL	156 total number of apartments	19 Visitors & Commercial	3.2 Plot Ratio
APARTMENTS 60m ² - 100m ² 88 TOTAL		153 Private Residential	4094.7m ² Site Area
APARTMENTS ABOVE 100m ² 9 TOTAL		172 total	12,602m ² Gross Floor Area incl. 308m ² Commercial GFA to BCC 2014 definition

20/10/15	P	EDQ ISSUE REVISED	AL
15/10/15	O	EDQ ISSUE REVISED	AL
01/10/15	N	EDQ ISSUE REVISED	AL
15/09/15	M	EDQ ISSUE REVISED	AL
07/08/15	L	EDQ ISSUE	AL
24/07/15	K	REVISED ISSUE	AL
14/07/15	J	REVISED ISSUE	AL
02/07/15	I	REVISED ISSUE	AL
05/06/15	H	REVISED ISSUE	AL
03/06/15	G	EDQ MEETING	AL
25/03/15	F	EDQ FURTHER ISSUES	EA
04/03/15	E	EDQ FURTHER ISSUES	EA
23/02/15	D	TRAFFIC ISSUE	EA
28/01/15	C	EDQ ISSUE	EA
06/12/14	B	EDQ ISSUE	EA
31/10/14	A	EDQ ISSUE	EA
Date	No.	Details	Checked

HAL
HAYES
ANDERSON
LYNCH
ARCHITECTS PTY LTD

ARCHITECTS
TOWN PLANNERS
INTERIOR DESIGNERS

46 BERWICK STREET
FORTITUDE VALLEY QLD 4006
PO BOX 2680 FORTITUDE VALLEY
BC QLD 4006 BRISBANE AUSTRALIA

P +61 7 3852 3190
F +61 7 3852 3193
E reception@halarchitects.com.au
W www.halarchitects.com.au

Client
Devine Constructions

Project
TOPAZ RESIDENCES

23-39 Abbottsford Road,
Bowen Hills, QLD 4006

Drawing Title
COVER SHEET

Scale @ A3	Drawn:	Checked:
NTS	SH	EA
Project Number	Drawing Number	Issue
H3179ABB	TP01	P

Printed - 22/10/2015



2 Artist's Impression

PLANS AND DOCUMENTS
referred to in the PDA APPROVAL

27 OCT 2015

MEDQ

TOWN PLANNING

General Notes

This drawing is Copyright © Any design or drawing is not to be reproduced, either in whole or part, without written permission by Hayes Anderson Lynch Architects Pty. Ltd. Confirm all dimensions on site. Do not scale off drawings. All levels are approximate only and are subject to confirmation by licensed surveyor. All workmanship, materials and construction to comply with the Queensland Building Act 1975 and The Building Code of Australia 2014, Premises Standard and AS1428.1. Work to be carried out in a neat and appropriate manner. Where ambiguities or discrepancies exist, Hayes Anderson Lynch Architects Pty. Ltd. shall be contacted for clarification.

20/10/15	P	EDQ ISSUE REVISED	AL
15/10/15	O	EDQ ISSUE REVISED	AL
01/10/15	N	EDQ ISSUE REVISED	AL
15/09/15	M	EDQ ISSUE REVISED	AL
07/08/15	L	EDQ ISSUE	AL
24/07/15	K	REVISED ISSUE	AL
14/07/15	J	REVISED ISSUE	AL
02/07/15	I	REVISED ISSUE	AL
05/06/15	H	REVISED ISSUE	AL
03/06/15	G	EDQ MEETING	AL
25/03/15	F	EDQ FURTHER ISSUES	EA
04/03/15	E	EDQ FURTHER ISSUES	EA
23/02/15	D	TRAFFIC ISSUE	EA
28/01/15	C	EDQ ISSUE	EA
6/12/14	B	EDQ ISSUE	EA
31/10/14	A	EDQ ISSUE	EA

Date No. Details Checked

HAL
HAYES
ANDERSON
LYNCH
ARCHITECTS PTY LTD

ARCHITECTS
TOWN PLANNERS
INTERIOR DESIGNERS

46 BERWICK STREET
FORTITUDE VALLEY QLD 4006
PO BOX 2680 FORTITUDE VALLEY
BC QLD 4006 BRISBANE AUSTRALIA

P +61 7 3852 3190
F +61 7 3852 3193
E reception@halarchitects.com.au
W www.halarchitects.com.au

Client

Devine Constructions

Project

TOPAZ RESIDENCES

23-39 Abbotsford Road,
Bowen Hills, QLD 4006

Drawing Title

BASEMENT CARPARKING

Scale @ A3	Drawn:	Checked:
1:400	SH	EA
Project Number	Drawing Number	Issue
H3179ABB	TP02	P

Printed - 22/10/2015

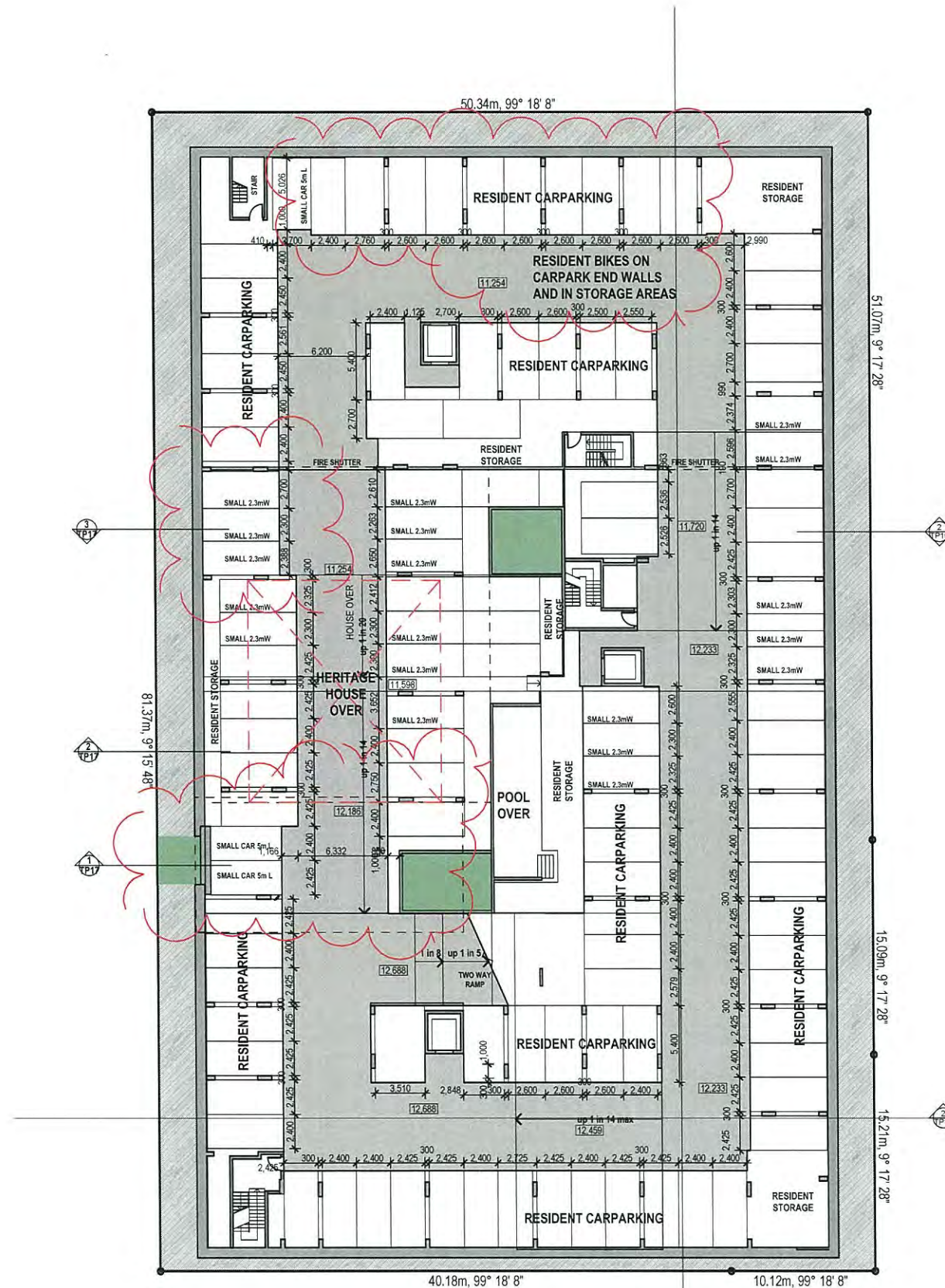

Basement -1 Plan

1:400

1

PLANTING SHOWN INDICATIVELY.
REFER LANDSCAPE PLAN
FOR SPECIES AND PLACEMENTS

LEVELS SHOWN ARE TAKEN FROM
SIMPSON RAYNER SURVEY 06/03/13

RL= LEVEL TO AUSTRALIAN HEIGHT DATUM

KEY:

HERITAGE HOUSE PUBLIC EASEMENT

= FREE AREA BELOW
FOR DEEP PLANTING ROOT BALL

AND

AMENDED IN RED

26 OCT 2015

By: **BRIANNA FYFFE** (name)
MEDQ

PLANS AND DOCUMENTS
referred to in the PDA APPROVAL

27 OCT 2015

MEDQ

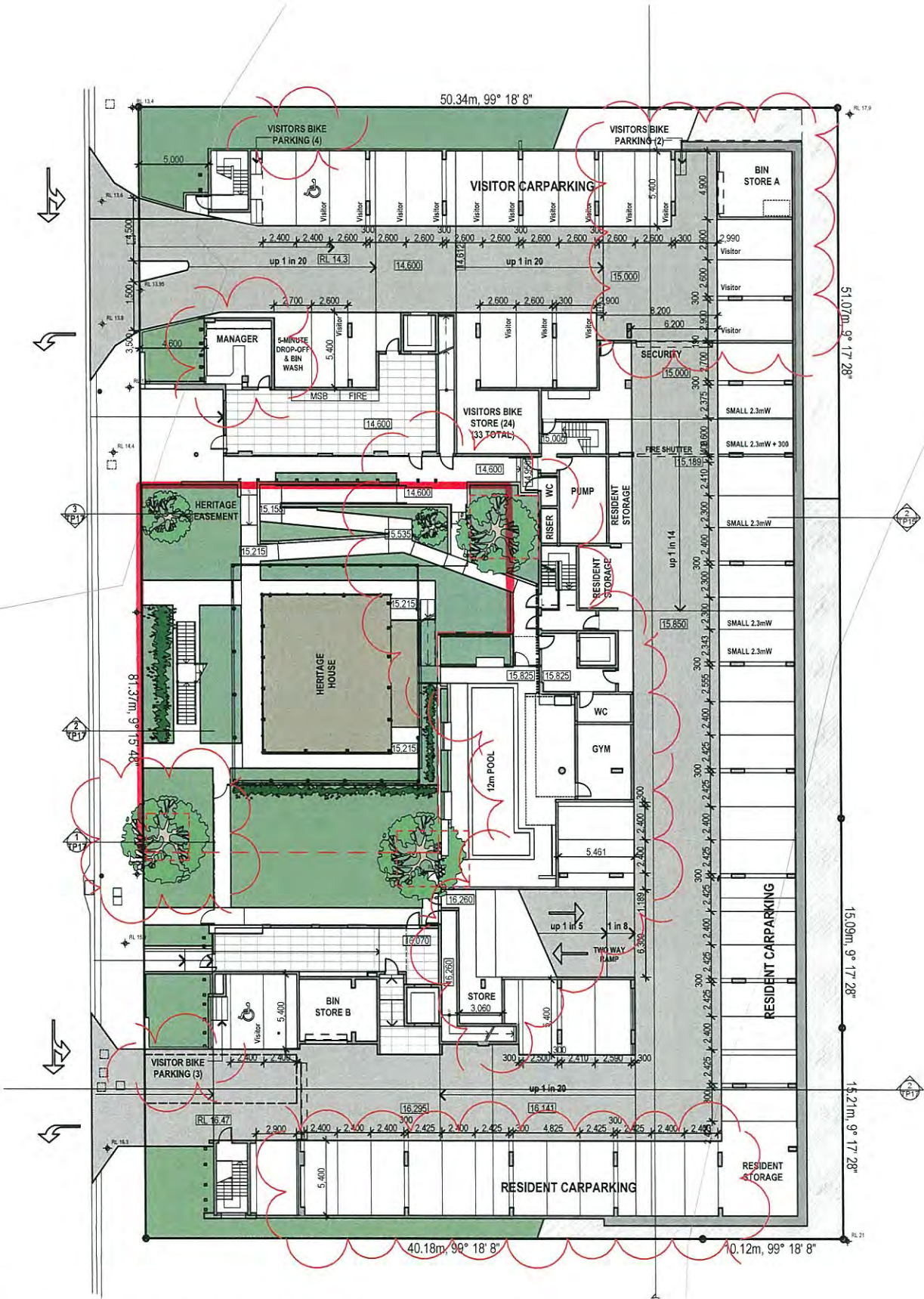

1 Ground Floor Plan
1:400

TOWN PLANNING

General Notes

This drawing is Copyright © Any design or drawing is not to be reproduced, either in whole or part, without written permission by Hayes Anderson Lynch Architects Pty. Ltd. Confirm all dimensions on site. Do not scale off drawings. All levels are approximate only and are subject to confirmation by licensed surveyor. All workmanship, materials and construction to comply with the Queensland Building Act 1975 and The Building Code of Australia 2014, Premises Standard and AS1428.1. Work to be carried out in a neat and appropriate manner. Where ambiguities or discrepancies exist, Hayes Anderson Lynch Architects Pty. Ltd. shall be contacted for clarification.

20/10/15	P	EDQ ISSUE REVISED	AL
15/10/15	O	EDQ ISSUE REVISED	AL
01/10/15	N	EDQ ISSUE REVISED	AL
15/09/15	M	EDQ ISSUE REVISED	AL
07/08/15	L	EDQ ISSUE	AL
24/07/15	K	REVISED ISSUE	AL
14/07/15	J	REVISED ISSUE	AL
02/07/15	I	REVISED ISSUE	AL
05/06/15	H	REVISED ISSUE	AL
03/06/15	G	EDQ MEETING	AL
25/03/15	F	EDQ FURTHER ISSUES	EA
04/03/15	E	EDQ FURTHER ISSUES	EA
23/02/15	D	TRAFFIC ISSUE	EA
28/01/15	C	EDQ ISSUE	EA
6/12/14	B	EDQ ISSUE	EA
31/10/14	A	EDQ ISSUE	EA

Date No. Details Checked

HAL
HAYES
ANDERSON
LYNCH
ARCHITECTS PTY LTD

ARCHITECTS
TOWN PLANNERS
INTERIOR DESIGNERS

46 BERWICK STREET
FORTITUDE VALLEY QLD 4006
PO BOX 2680 FORTITUDE VALLEY
BC QLD 4006 BRISBANE AUSTRALIA

P + 61 7 3852 3190
F + 61 7 3852 3193
E reception@halarchitects.com.au
W www.halarchitects.com.au

Client
Devine Constructions

Project
TOPAZ RESIDENCES

23-39 Abbotsford Road,
Bowen Hills, QLD 4006

Drawing Title
GROUND LEVEL PLAN

Scale @ A3	Drawn:	Checked:
1:160, 1:400	SH	EA
Project Number	Drawing Number	Issue
H3179ABB	TP03	P

TOWN PLANNING

General Notes

This drawing is Copyright © Any design or drawing is not to be reproduced, either in whole or part, without written permission by Hayes Anderson Lynch Architects Pty. Ltd. Confirm all dimensions on site. Do not scale off drawings. All levels are approximate only and are subject to confirmation by licensed surveyor. All workmanship, materials and construction to comply with the Queensland Building Act 1975 and The Building Code of Australia 2014, Premises Standard and AS1428.1. Work to be carried out in a neat and appropriate manner. Where ambiguities or discrepancies exist, Hayes Anderson Lynch Architects Pty. Ltd. shall be contacted for clarification.

PLANS AND DOCUMENTS
referred to in the PDA APPROVAL

27 OCT 2015

MEDQ

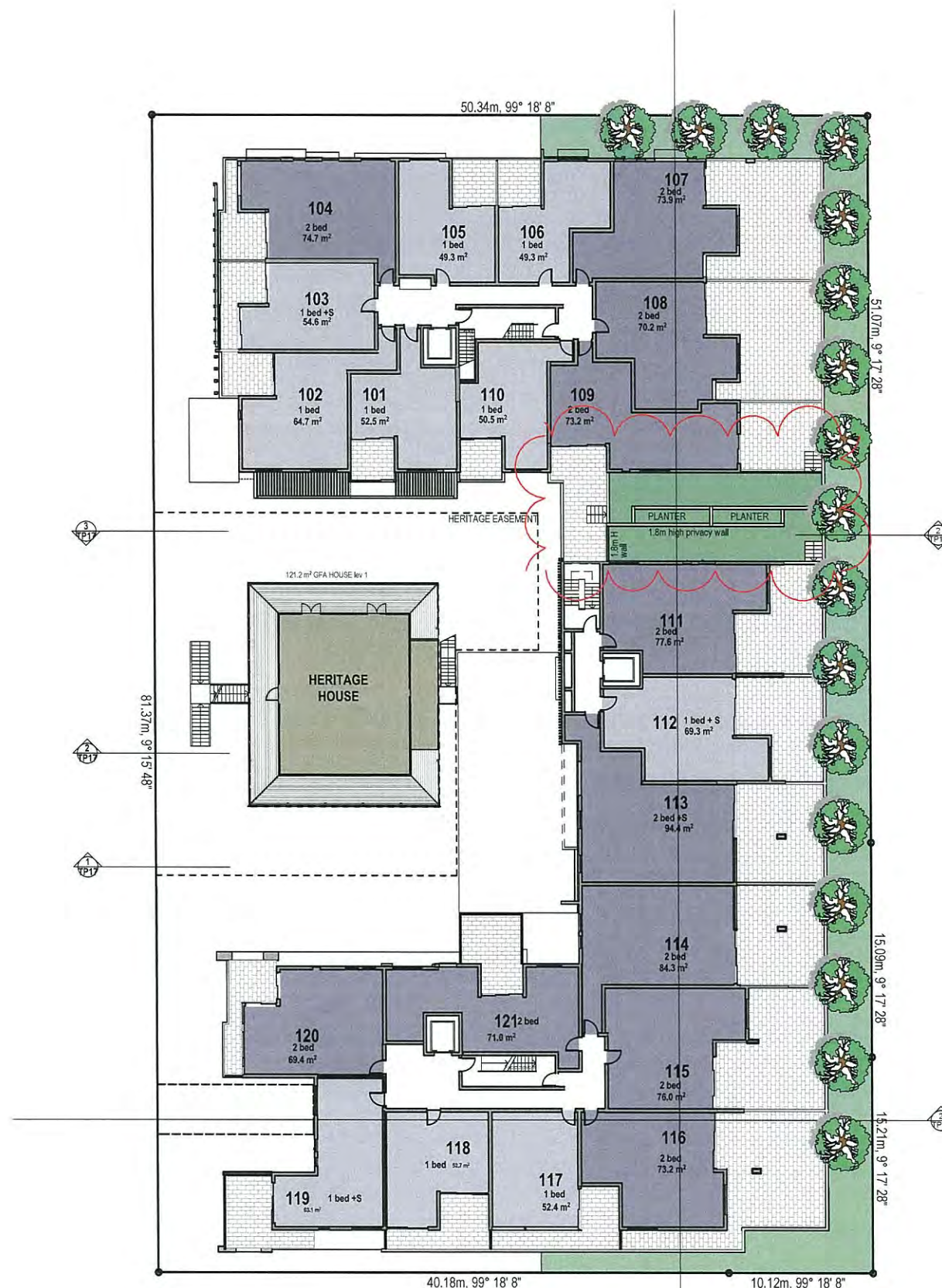

1

Level 1
1:400

20/10/15	P	EDQ ISSUE REVISED	AL
15/10/15	O	EDQ ISSUE REVISED	AL
01/10/15	N	EDQ ISSUE REVISED	AL
15/09/15	M	EDQ ISSUE REVISED	AL
07/08/15	L	EDQ ISSUE	AL
24/07/15	K	REVISED ISSUE	AL
14/07/15	J	REVISED ISSUE	AL
02/07/15	I	REVISED ISSUE	AL
05/06/15	H	REVISED ISSUE	AL
03/06/15	G	EDQ MEETING	AL
25/03/15	F	EDQ FURTHER ISSUES	EA
04/03/15	E	EDQ FURTHER ISSUES	EA
23/02/15	D	TRAFFIC ISSUE	EA
28/01/15	C	EDQ ISSUE	EA
6/12/14	B	EDQ ISSUE	EA
31/10/14	A	EDQ ISSUE	EA

Date No. Details Checked

HAL
HAYES
ANDERSON
LYNCH
ARCHITECTS PTY LTD

ARCHITECTS
TOWN PLANNERS
INTERIOR DESIGNERS

46 BERWICK STREET
FORTITUDE VALLEY QLD 4006
PO BOX 2680 FORTITUDE VALLEY
BC QLD 4006 BRISBANE AUSTRALIA

P + 61 7 3852 3190
F + 61 7 3852 3193
E reception@halarchitects.com.au
W www.halarchitects.com.au

Client
Devine Constructions

Project
TOPAZ RESIDENCES

23-39 Abbotsford Road,
Bowen Hills, QLD 4006

Drawing Title
LEVEL 1 PLAN

Scale @ A3	Drawn:	Checked:
1:400	SH	EA
Project Number	Drawing Number	Issue
H3179ABB	TP04	O

Printed: 22/10/2015

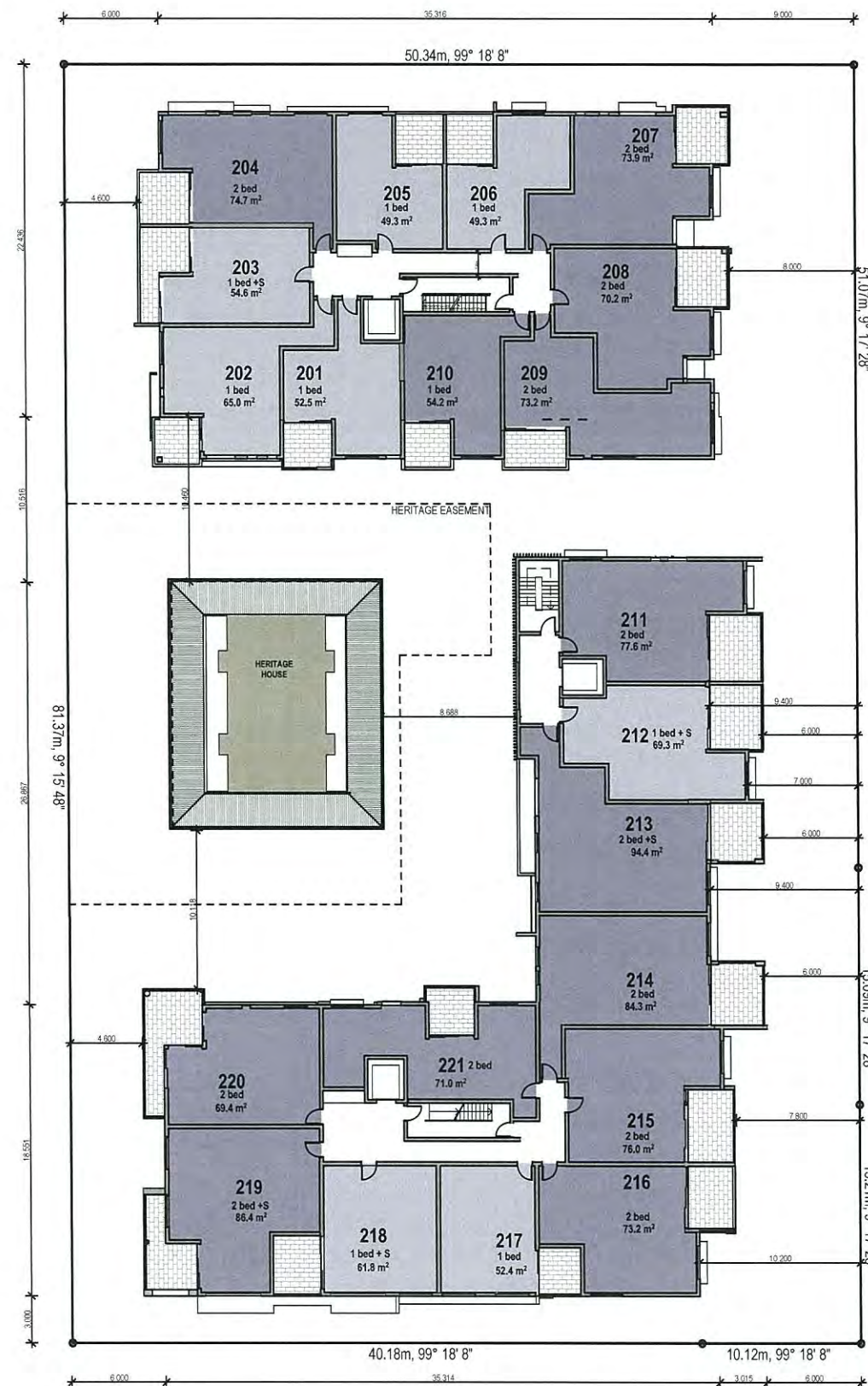

1 Level 2
1:400

PLANS AND DOCUMENTS
referred to in the PDA APPROVAL

27 OCT 2015

MEDQ

TOWN PLANNING

General Notes

This drawing is Copyright © Any design or drawing is not to be reproduced, either in whole or part, without written permission by Hayes Anderson Lynch Architects Pty. Ltd. Confirm all dimensions on site. Do not scale off drawings. All levels are approximate only and are subject to confirmation by licensed surveyor. All workmanship, materials and construction to comply with the Queensland Building Act 1975 and The Building Code of Australia 2014, Premises Standard and AS1428.1. Work to be carried out in a neat and appropriate manner. Where ambiguities or discrepancies exist, Hayes Anderson Lynch Architects Pty. Ltd. shall be contacted for clarification.

20/10/15	P	EDQ ISSUE REVISED	AL
15/10/15	O	EDQ ISSUE REVISED	AL
01/10/15	N	EDQ ISSUE REVISED	AL
15/09/15	M	EDQ ISSUE REVISED	AL
07/08/15	L	EDQ ISSUE	AL
24/07/15	K	REVISED ISSUE	AL
14/07/15	J	REVISED ISSUE	AL
02/07/15	I	REVISED ISSUE	AL
05/06/15	H	REVISED ISSUE	AL
03/06/15	G	EDQ MEETING	AL
25/03/15	F	EDQ FURTHER ISSUES	EA
04/03/15	E	EDQ FURTHER ISSUES	EA
23/02/15	D	TRAFFIC ISSUE	EA
28/01/15	C	EDQ ISSUE	EA
6/12/14	B	EDQ ISSUE	EA
31/10/14	A	EDQ ISSUE	EA

HAL
HAYES
ANDERSON
LYNCH
ARCHITECTS PTY LTD

ARCHITECTS
TOWN PLANNERS
INTERIOR DESIGNERS

46 BERWICK STREET
FORTITUDE VALLEY QLD 4006
PO BOX 2680 FORTITUDE VALLEY
BC QLD 4006 BRISBANE AUSTRALIA

P + 61 7 3852 3190
F + 61 7 3852 3193
E reception@halarchitects.com.au
W www.halarchitects.com.au

Client
Devine Constructions

Project
TOPAZ RESIDENCES

23-39 Abbotsford Road,
Bowen Hills, QLD 4006

Drawing Title
LEVEL 2 PLAN

Scale @ A3	Drawn:	Checked:
1:400	SH	EA
Project Number	Drawing Number	Issue
H3179ABB	TP05	P

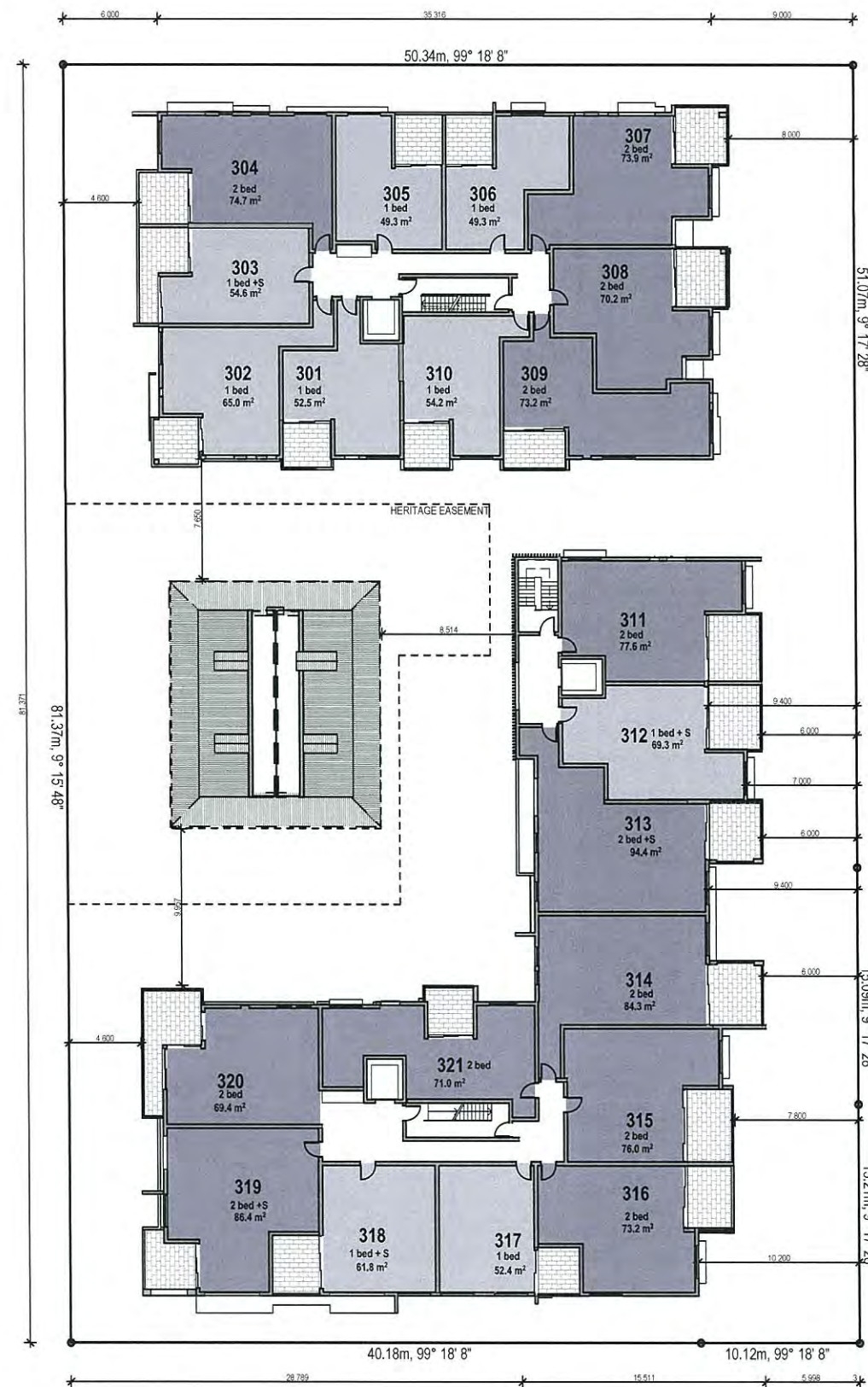

1 Level 3
1:400

PLANS AND DOCUMENTS
referred to in the PDA APPROVAL

27 OCT 2015

MEDQ

TOWN PLANNING

General Notes

This drawing is Copyright © Any design or drawing is not to be reproduced, either in whole or part, without written permission by Hayes Anderson Lynch Architects Pty. Ltd. Confirm all dimensions on site. Do not scale off drawings. All levels are approximate only and are subject to confirmation by licensed surveyor. All workmanship, materials and construction to comply with the Queensland Building Act 1975 and The Building Code of Australia 2014, Premises Standard and AS1428.1. Work to be carried out in a neat and appropriate manner. Where ambiguities or discrepancies exist, Hayes Anderson Lynch Architects Pty. Ltd. shall be contacted for clarification.

20/10/15	P	EDQ ISSUE REVISED	AL
15/10/15	O	EDQ ISSUE REVISED	AL
01/10/15	N	EDQ ISSUE REVISED	AL
15/09/15	M	EDQ ISSUE REVISED	AL
07/08/15	L	EDQ ISSUE	AL
24/07/15	K	REVISED ISSUE	AL
14/07/15	J	REVISED ISSUE	AL
02/07/15	I	REVISED ISSUE	AL
05/06/15	H	REVISED ISSUE	AL
03/06/15	G	EDQ MEETING	AL
25/03/15	F	EDQ FURTHER ISSUES	EA
04/03/15	E	EDQ FURTHER ISSUES	EA
23/02/15	D	TRAFFIC ISSUE	EA
28/01/15	C	EDQ ISSUE	EA
6/12/14	B	EDQ ISSUE	EA
31/10/14	A	EDQ ISSUE	EA

Date No. Details Checked

HAL
HAYES
ANDERSON
LYNCH
ARCHITECTS PTY LTD

ARCHITECTS
TOWN PLANNERS
INTERIOR DESIGNERS

46 BERWICK STREET
FORTITUDE VALLEY QLD 4006
PO BOX 2680 FORTITUDE VALLEY
BC QLD 4006 BRISBANE AUSTRALIA

P + 61 7 3852 3190
F + 61 7 3852 3193
E reception@halarchitects.com.au
W www.halarchitects.com.au

Client

Devine Constructions

Project

TOPAZ RESIDENCES

23-39 Abbotsford Road,
Bowen Hills, QLD 4006

Drawing Title

LEVEL 3 PLAN

Scale @ A3	Drawn:	Checked:
1:400	SH	EA
Project Number	Drawing Number	Issue
H3179ABB	TP06	P

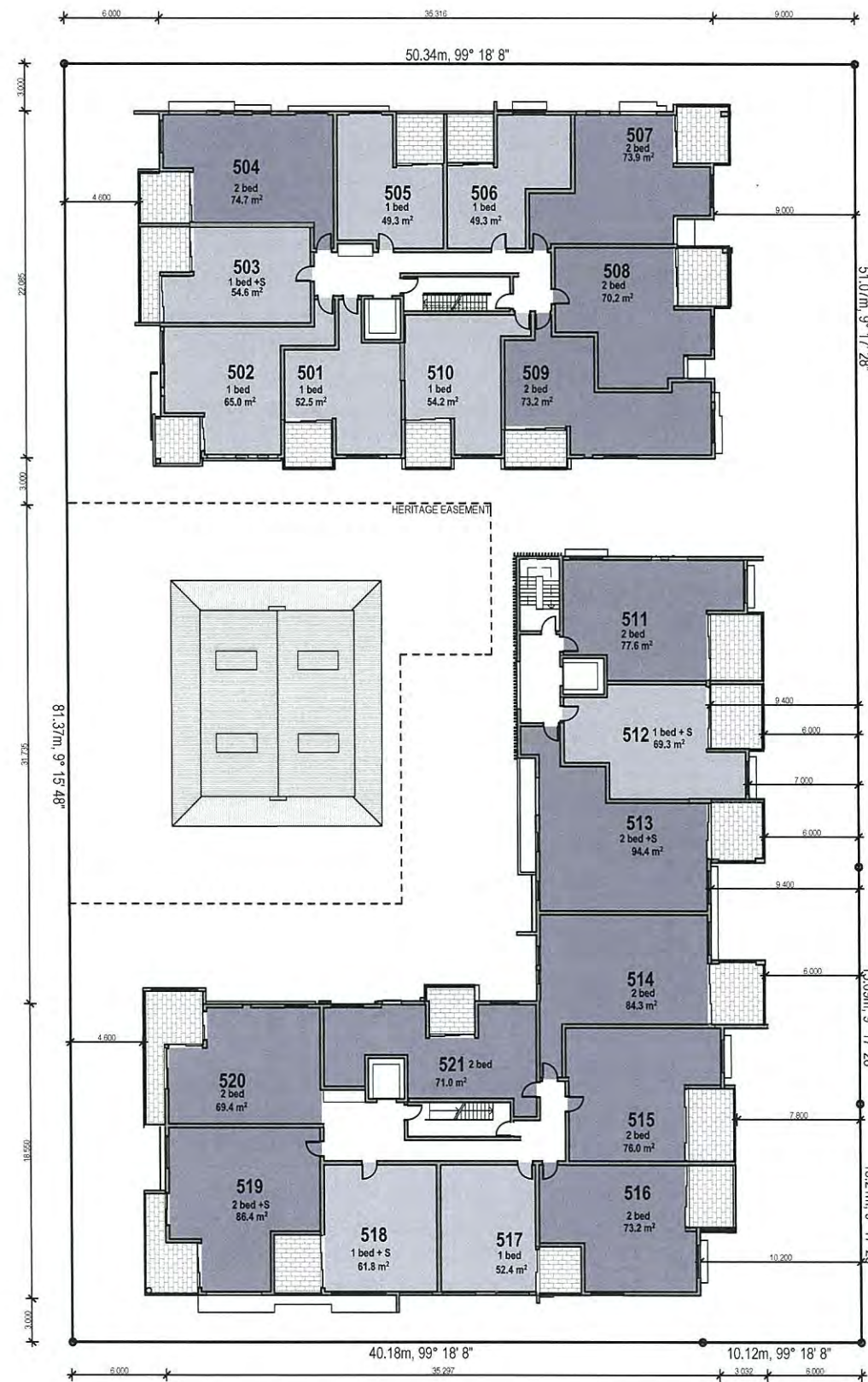

1 Level 5
1:400

PLANS AND DOCUMENTS
referred to in the PDA APPROVAL

27 OCT 2015

MEDQ

TOWN PLANNING

General Notes

This drawing is Copyright © Any design or drawing is not to be reproduced, either in whole or part, without written permission by Hayes Anderson Lynch Architects Pty. Ltd. Confirm all dimensions on site. Do not scale off drawings. All levels are approximate only and are subject to confirmation by licensed surveyor. All workmanship, materials and construction to comply with the Queensland Building Act 1975 and The Building Code of Australia 2014, Premises Standard and AS1428.1. Work to be carried out in a neat and appropriate manner. Where ambiguities or discrepancies exist, Hayes Anderson Lynch Architects Pty. Ltd. shall be contacted for clarification.

20/10/15	P	EDQ ISSUE REVISED	AL
15/10/15	O	EDQ ISSUE REVISED	AL
01/10/15	N	EDQ ISSUE REVISED	AL
15/09/15	M	EDQ ISSUE REVISED	AL
07/08/15	L	EDQ ISSUE	AL
24/07/15	K	REVISED ISSUE	AL
14/07/15	J	REVISED ISSUE	AL
02/07/15	I	REVISED ISSUE	AL
05/06/15	H	REVISED ISSUE	AL
03/06/15	G	EDQ MEETING	AL
25/03/15	F	EDQ FURTHER ISSUES	EA
04/03/15	E	EDQ FURTHER ISSUES	EA
23/02/15	D	TRAFFIC ISSUE	EA
28/01/15	C	EDQ ISSUE	EA
6/12/14	B	EDQ ISSUE	EA
31/10/14	A	EDQ ISSUE	EA

Date	No.	Details	Checked
------	-----	---------	---------

HAL
HAYES
ANDERSON
LYNCH
ARCHITECTS PTY LTD

ARCHITECTS
TOWN PLANNERS
INTERIOR DESIGNERS

46 BERWICK STREET
FORTITUDE VALLEY QLD 4006
PO BOX 2680 FORTITUDE VALLEY
BC QLD 4006 BRISBANE AUSTRALIA

P + 61 7 3852 3190
F + 61 7 3852 3193
E reception@halarchitects.com.au
W www.halarchitects.com.au

Client

Devine Constructions

Project

TOPAZ RESIDENCES

23-39 Abbotsford Road,
Bowen Hills, QLD 4006

Drawing Title

LEVEL 5 PLAN

Scale @ A3	Drawn:	Checked:
------------	--------	----------

1:400	SH	EA
-------	----	----

Project Number	Drawing Number	Issue
----------------	----------------	-------

H3179ABB	TP07	P
----------	------	---

Printed - 22/10/2015

PLANS AND DOCUMENTS
referred to in the PDA APPROVAL

27 OCT 2015

MEDQ

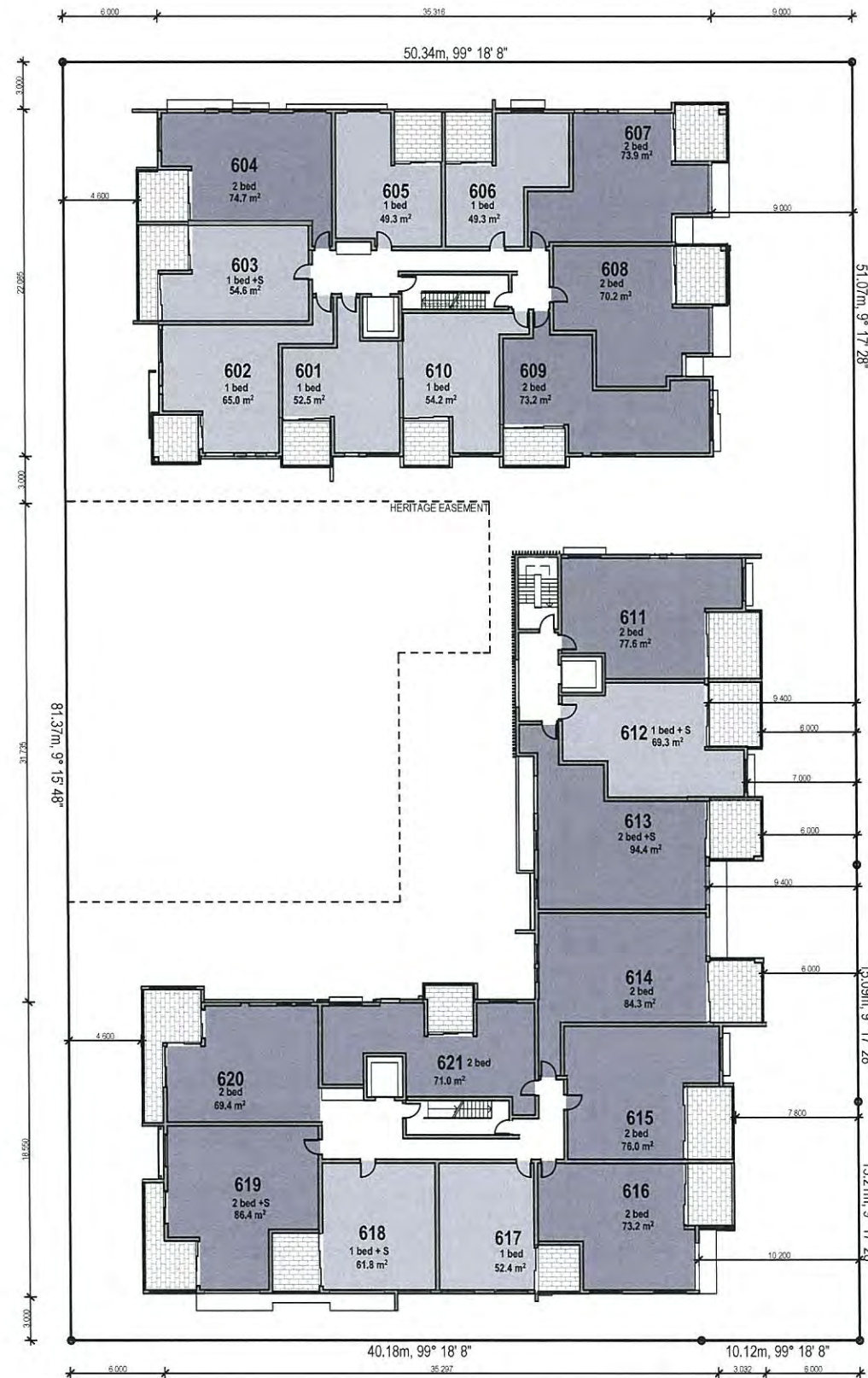

1 Level 6
1:400

TOWN PLANNING

General Notes

This drawing is Copyright © Any design or drawing is not to be reproduced, either in whole or part, without written permission by Hayes Anderson Lynch Architects Pty. Ltd. Confirm all dimensions on site. Do not scale off drawings. All levels are approximate only and are subject to confirmation by licensed surveyor. All workmanship, materials and construction to comply with the Queensland Building Act 1975 and The Building Code of Australia 2014, Premises Standard and AS1428.1. Work to be carried out in a neat and appropriate manner. Where ambiguities or discrepancies exist, Hayes Anderson Lynch Architects Pty. Ltd. shall be contacted for clarification.

20/10/15	P	EDQ ISSUE REVISED	AL
15/10/15	O	EDQ ISSUE REVISED	AL
01/10/15	N	EDQ ISSUE REVISED	AL
15/09/15	M	EDQ ISSUE REVISED	AL
07/08/15	L	EDQ ISSUE	AL
24/07/15	K	REVISED ISSUE	AL
14/07/15	J	REVISED ISSUE	AL
02/07/15	I	REVISED ISSUE	AL
05/06/15	H	REVISED ISSUE	AL
03/06/15	G	EDQ MEETING	AL
25/03/15	F	EDQ FURTHER ISSUES	EA
04/03/15	E	EDQ FURTHER ISSUES	EA
23/02/15	D	TRAFFIC ISSUE	EA
28/01/15	C	EDQ ISSUE	EA
6/12/14	B	EDQ ISSUE	EA
31/10/14	A	EDQ ISSUE	EA



ARCHITECTS
TOWN PLANNERS
INTERIOR DESIGNERS

46 BERWICK STREET
FORTITUDE VALLEY QLD 4006
PO BOX 2680 FORTITUDE VALLEY
BC QLD 4006 BRISBANE AUSTRALIA

P + 61 7 3852 3190
F + 61 7 3852 3193
E reception@halarchitects.com.au
W www.halarchitects.com.au

Client

Devine Constructions

Project

TOPAZ RESIDENCES

23-39 Abbotsford Road,
Bowen Hills, QLD 4006

Drawing Title

LEVEL 6 PLAN

Scale @ A3	Drawn:	Checked:
1:400	SH	EA
Project Number	Drawing Number	Issue
H3179ABB	TP08	P

PLANS AND DOCUMENTS
referred to in the PDA APPROVAL

27 OCT 2015

MEDQ

TOWN PLANNING

General Notes

This drawing is Copyright © Any design or drawing is not to be reproduced, either in whole or part, without written permission by Hayes Anderson Lynch Architects Pty. Ltd. Confirm all dimensions on site. Do not scale off drawings. All levels are approximate only and are subject to confirmation by licensed surveyor. All workmanship, materials and construction to comply with the Queensland Building Act 1975 and The Building Code of Australia 2014, Premises Standard and AS1428.1. Work to be carried out in a neat and appropriate manner. Where ambiguities or discrepancies exist, Hayes Anderson Lynch Architects Pty. Ltd. shall be contacted for clarification.

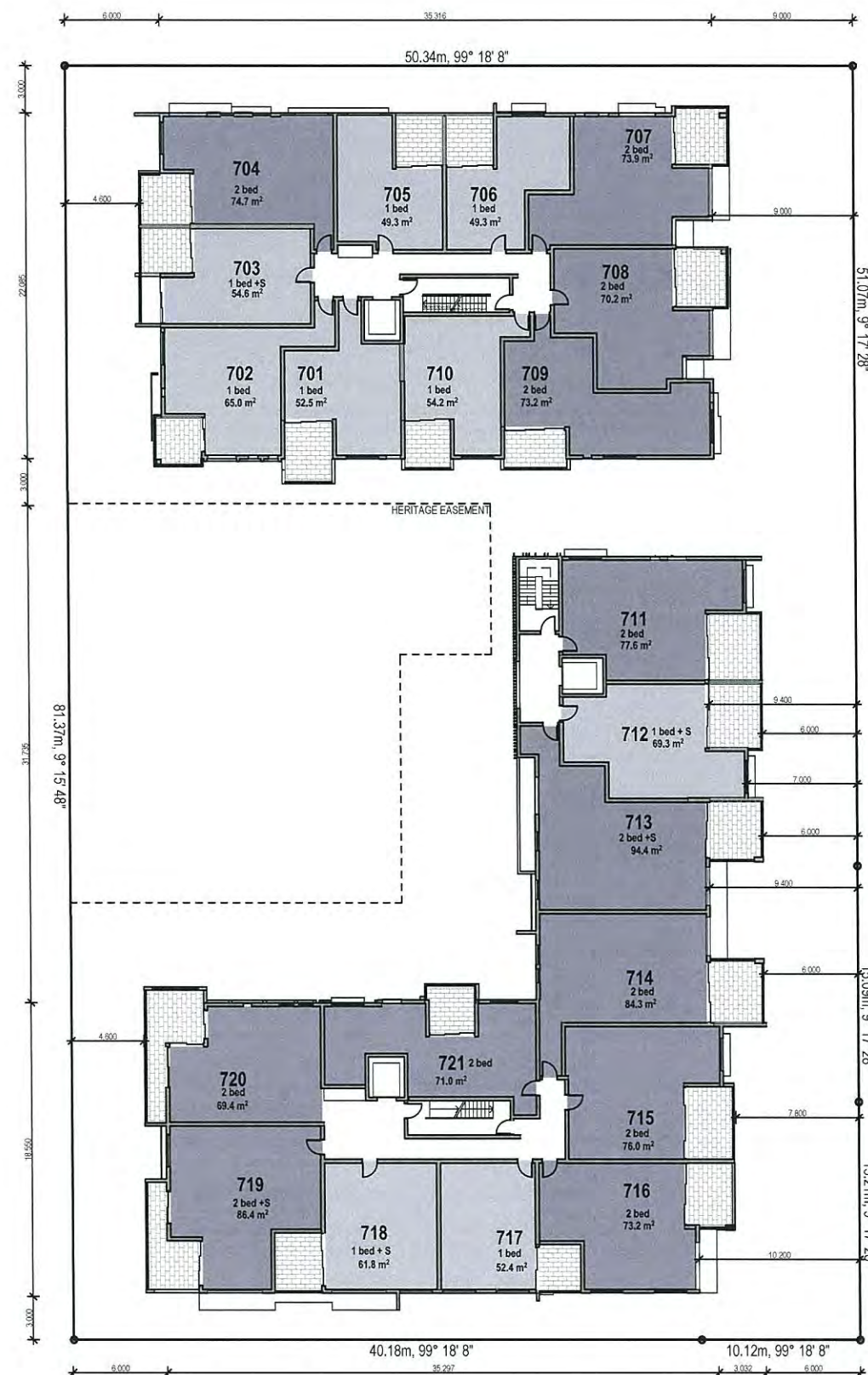

1 Level 7
1:400

20/10/15	P	EDQ ISSUE REVISED	AL
15/10/15	O	EDQ ISSUE REVISED	AL
01/10/15	N	EDQ ISSUE REVISED	AL
15/09/15	M	EDQ ISSUE REVISED	AL
07/08/15	L	EDQ ISSUE	AL
24/07/15	K	REVISED ISSUE	AL
14/07/15	J	REVISED ISSUE	AL
02/07/15	I	REVISED ISSUE	AL
05/06/15	H	REVISED ISSUE	AL
03/06/15	G	EDQ MEETING	AL
25/03/15	F	EDQ FURTHER ISSUES	EA
04/03/15	E	EDQ FURTHER ISSUES	EA
23/02/15	D	TRAFFIC ISSUE	EA
28/01/15	C	EDQ ISSUE	EA
6/12/14	B	EDQ ISSUE	EA
31/10/14	A	EDQ ISSUE	EA

Date No. Details Checked



**HAYES
ANDERSON
LYNCH**
ARCHITECTS PTY LTD

ARCHITECTS
TOWN PLANNERS
INTERIOR DESIGNERS

46 BERWICK STREET
FORTITUDE VALLEY QLD 4006
PO BOX 2680 FORTITUDE VALLEY
BC QLD 4006 BRISBANE AUSTRALIA

P + 61 7 3852 3190
F + 61 7 3852 3193
E reception@halarchitects.com.au
W www.halarchitects.com.au

Client

Devine Constructions

Project

TOPAZ RESIDENCES

23-39 Abbotsford Road,
Bowen Hills, QLD 4006

Drawing Title

LEVEL 7 PLAN

Scale @ A3	Drawn:	Checked:
1:400	SH	EA
Project Number	Drawing Number	Issue
H3179ABB	TP09	P

Printed: 22/10/2015

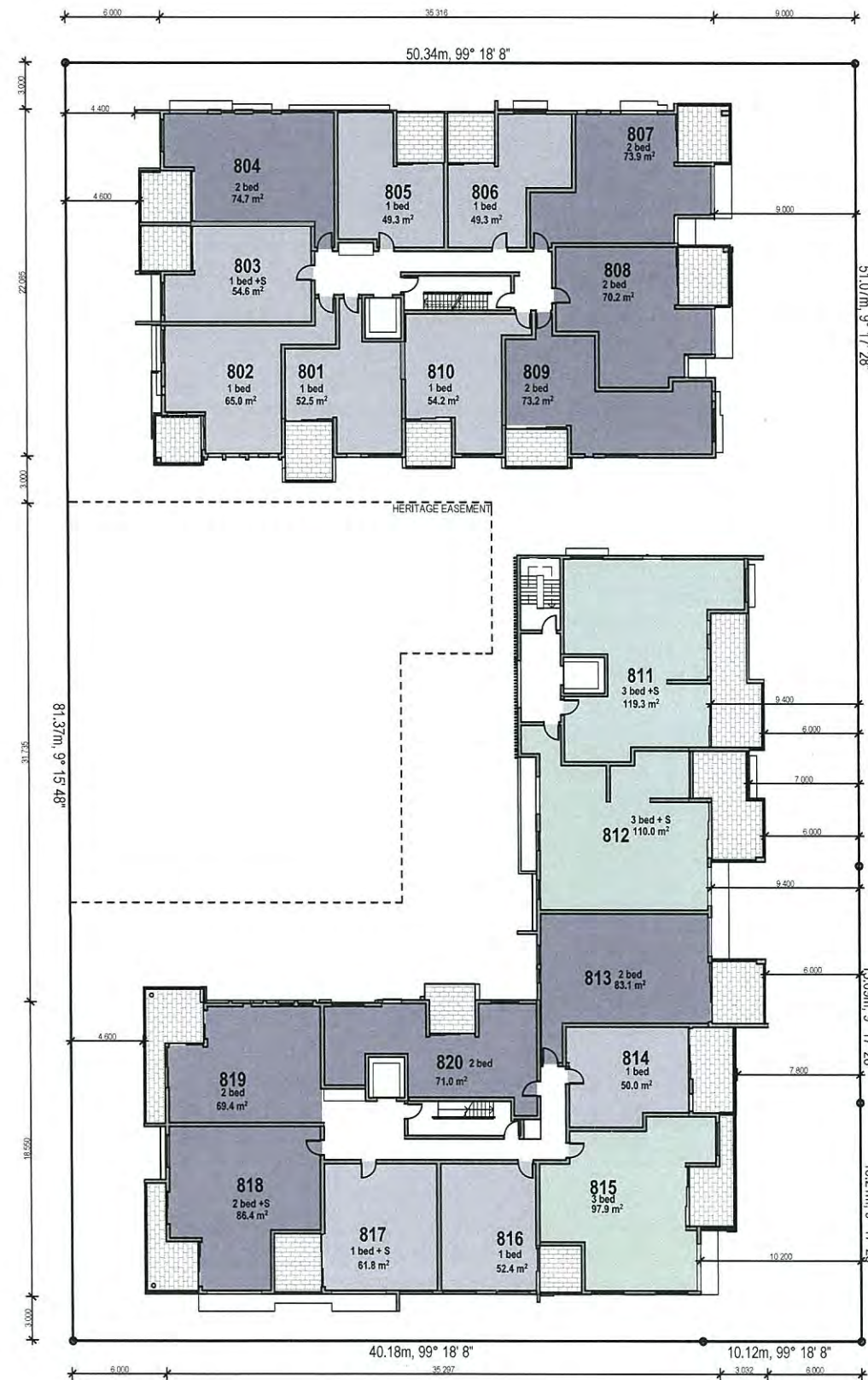

1 Level 8
1:400

PLANS AND DOCUMENTS
referred to in the PDA APPROVAL

27 OCT 2015

MEDQ

TOWN PLANNING

General Notes

This drawing is Copyright © Any design or drawing is not to be reproduced, either in whole or part, without written permission by Hayes Anderson Lynch Architects Pty. Ltd. Confirm all dimensions on site. Do not scale off drawings. All levels are approximate only and are subject to confirmation by licensed surveyor. All workmanship, materials and construction to comply with the Queensland Building Act 1975 and The Building Code of Australia 2014, Premises Standard and AS1428.1. Work to be carried out in a neat and appropriate manner. Where ambiguities or discrepancies exist, Hayes Anderson Lynch Architects Pty. Ltd. shall be contacted for clarification.

20/10/15	P	EDQ ISSUE REVISED	AL
15/10/15	O	EDQ ISSUE REVISED	AL
01/10/15	N	EDQ ISSUE REVISED	AL
15/09/15	M	EDQ ISSUE REVISED	AL
07/08/15	L	EDQ ISSUE	AL
24/07/15	K	REVISED ISSUE	AL
14/07/15	J	REVISED ISSUE	AL
02/07/15	I	REVISED ISSUE	AL
05/06/15	H	REVISED ISSUE	AL
03/06/15	G	EDQ MEETING	AL
25/03/15	F	EDQ FURTHER ISSUES	EA
04/03/15	E	EDQ FURTHER ISSUES	EA
23/02/15	D	TRAFFIC ISSUE	EA
28/01/15	C	EDQ ISSUE	EA
6/12/14	B	EDQ ISSUE	EA
31/10/14	A	EDQ ISSUE	EA

Date	No.	Details	Checked
------	-----	---------	---------

HAL
HAYES
ANDERSON
LYNCH
ARCHITECTS PTY LTD

ARCHITECTS
TOWN PLANNERS
INTERIOR DESIGNERS

46 BERWICK STREET
FORTITUDE VALLEY QLD 4006
PO BOX 2680 FORTITUDE VALLEY
BC QLD 4006 BRISBANE AUSTRALIA

P +61 7 3852 3190
F +61 7 3852 3193
E reception@halarchitects.com.au
W www.halarchitects.com.au

Client

Devine Constructions

Project

TOPAZ RESIDENCES

23-39 Abbotsford Road,
Bowen Hills, QLD 4006

Drawing Title

LEVEL 8 PLAN

Scale @ A3	Drawn:	Checked:
1:400	SH	EA
Project Number	Drawing Number	Issue
H3179ABB	TP10	P

PLANS AND DOCUMENTS
referred to in the PDA APPROVAL

27 OCT 2015

MEDQ

TOWN PLANNING

General Notes

This drawing is Copyright © Any design or drawing is not to be reproduced, either in whole or part, without written permission by Hayes Anderson Lynch Architects Pty. Ltd. Confirm all dimensions on site. Do not scale off drawings. All levels are approximate only and are subject to confirmation by licensed surveyor. All workmanship, materials and construction to comply with the Queensland Building Act 1975 and The Building Code of Australia 2014, Premises Standard and AS1428.1. Work to be carried out in a neat and appropriate manner. Where ambiguities or discrepancies exist, Hayes Anderson Lynch Architects Pty. Ltd. shall be contacted for clarification.

20/10/15	P	EDQ ISSUE REVISED	AL
15/10/15	O	EDQ ISSUE REVISED	AL
01/10/15	N	EDQ ISSUE REVISED	AL
15/09/15	M	EDQ ISSUE REVISED	AL
07/08/15	L	EDQ ISSUE	AL
24/07/15	K	REVISED ISSUE	AL
14/07/15	J	REVISED ISSUE	AL
02/07/15	I	REVISED ISSUE	AL
05/06/15	H	REVISED ISSUE	AL
03/06/15	G	EDQ MEETING	AL
25/03/15	F	EDQ FURTHER ISSUES	EA
04/03/15	E	EDQ FURTHER ISSUES	EA
23/02/15	D	TRAFFIC ISSUE	EA
28/01/15	C	EDQ ISSUE	EA
6/12/14	B	EDQ ISSUE	EA
31/10/14	A	EDQ ISSUE	EA

Date	No.	Details	Checked
------	-----	---------	---------

HAL
HAYES
ANDERSON
LYNCH
ARCHITECTS PTY LTD

ARCHITECTS
TOWN PLANNERS
INTERIOR DESIGNERS

46 BERWICK STREET
FORTITUDE VALLEY QLD 4006
PO BOX 2680 FORTITUDE VALLEY
BC QLD 4006 BRISBANE AUSTRALIA

P + 61 7 3852 3190
F + 61 7 3852 3193
E reception@halarchitects.com.au
W www.halarchitects.com.au

Client

Devine Constructions

Project

TOPAZ RESIDENCES

23-39 Abbotsford Road,
Bowen Hills, QLD 4006

Drawing Title
LEVEL 9 PLAN

Scale @ A3	Drawn:	Checked:
1:400	SH	EA
Project Number	Drawing Number	Issue
H3179ABB	TP11	P

Printed - 22/10/2015

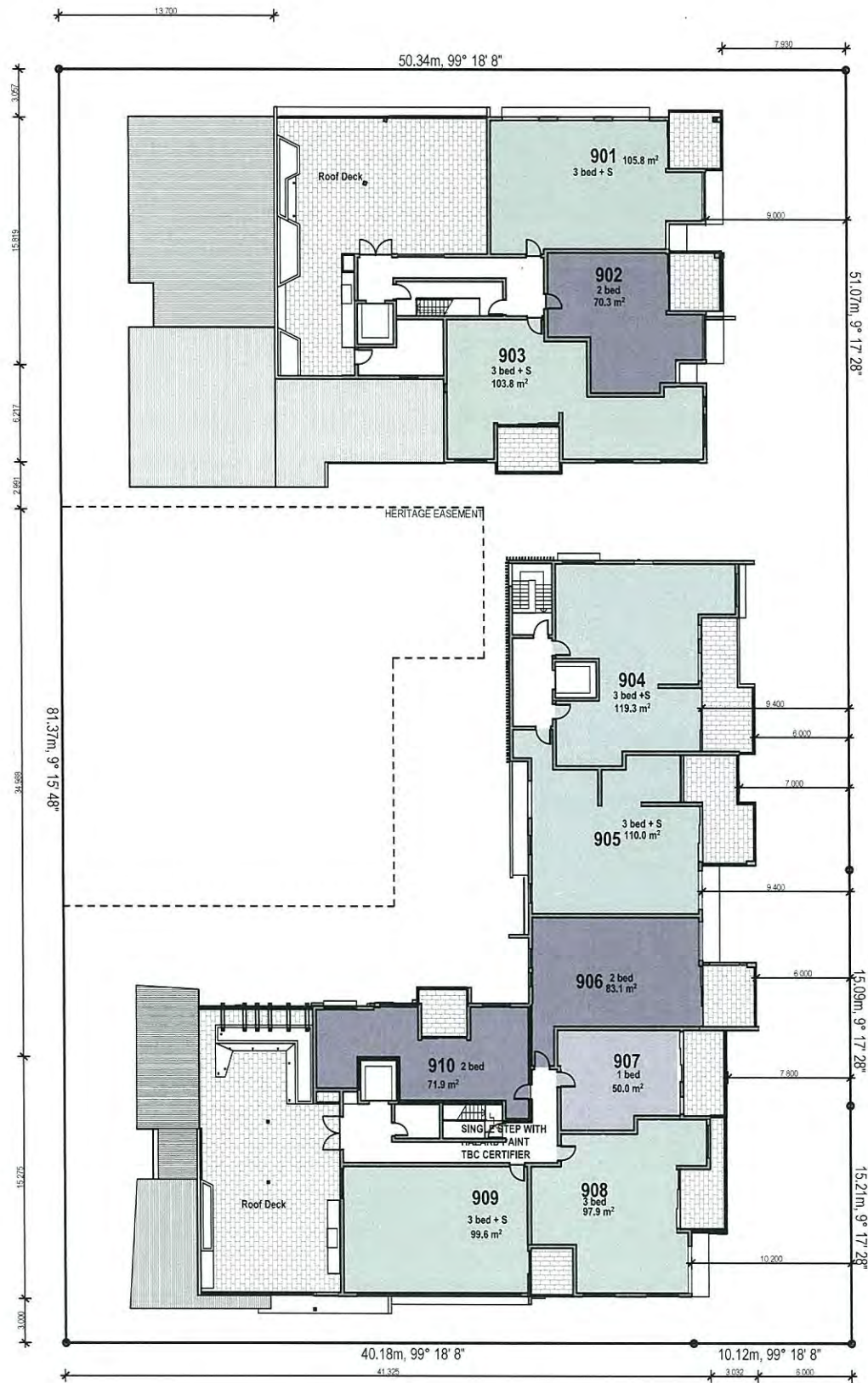

1 Level 9
1:400

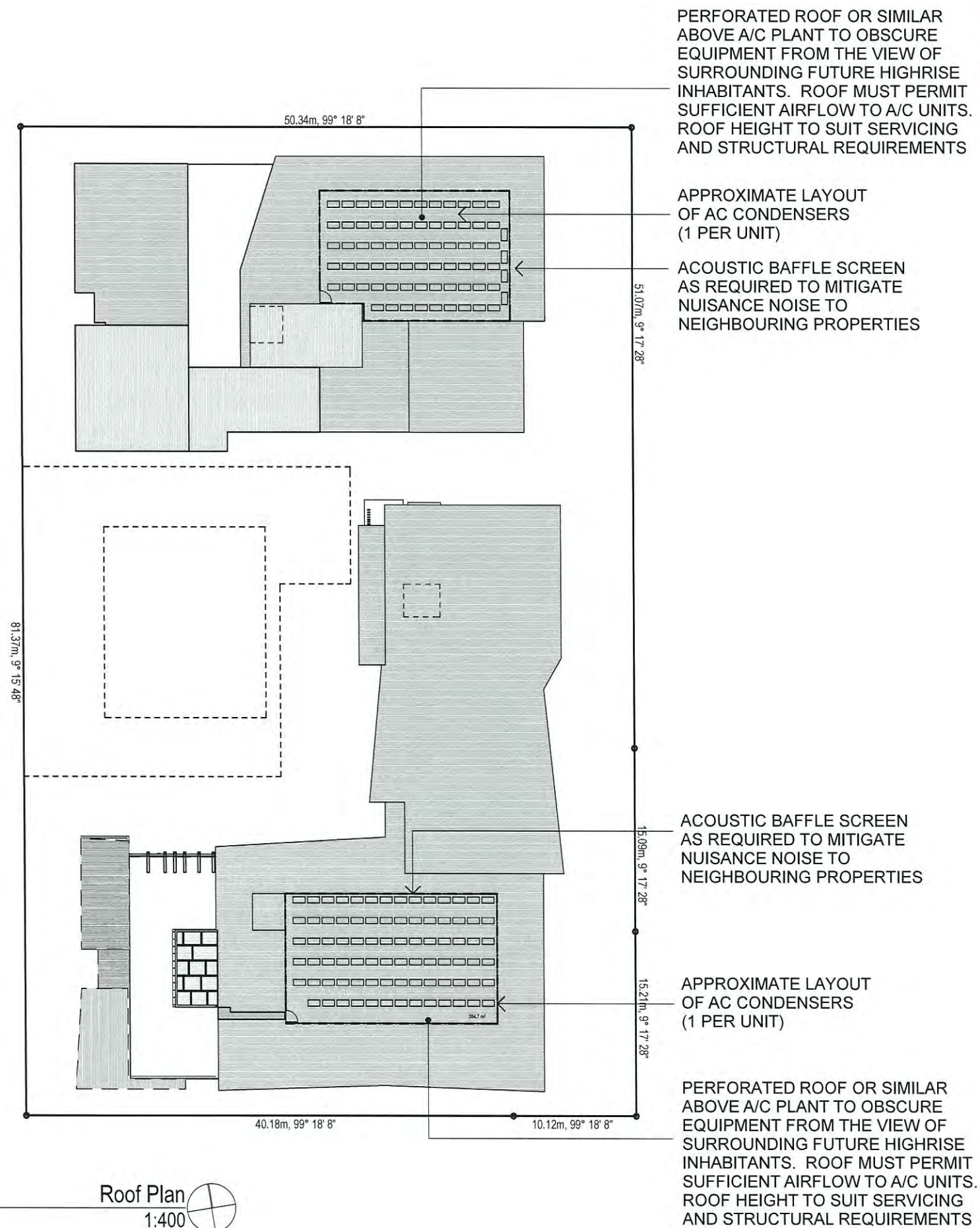

1 Roof Plan 1:400

PLANS AND DOCUMENTS referred to in the PDA APPROVAL

27 OCT 2015

MEDQ

TOWN PLANNING

General Notes

This drawing is Copyright © Any design or drawing is not to be reproduced, either in whole or part, without written permission by Hayes Anderson Lynch Architects Pty. Ltd. Confirm all dimensions on site. Do not scale off drawings.

All levels are approximate only and are subject to confirmation by licensed surveyor.

All workmanship, materials and construction to comply with the Queensland Building Act 1975 and The Building Code of Australia 2014, Premises Standard and AS1428.1. Work to be carried out in a neat and appropriate manner.

Where ambiguities or discrepancies exist, Hayes Anderson Lynch Architects Pty. Ltd. shall be contacted for clarification.

20/10/15	P	EDQ ISSUE REVISED	AL
15/10/15	O	EDQ ISSUE REVISED	AL
01/10/15	N	EDQ ISSUE REVISED	AL
15/09/15	M	EDQ ISSUE REVISED	AL
07/08/15	L	EDQ ISSUE	AL
24/07/15	K	REVISED ISSUE	AL
14/07/15	J	REVISED ISSUE	AL
02/07/15	I	REVISED ISSUE	AL
05/06/15	H	REVISED ISSUE	AL
03/06/15	G	EDQ MEETING	AL
25/03/15	F	EDQ FURTHER ISSUES	EA
04/03/15	E	EDQ FURTHER ISSUES	EA
23/02/15	D	TRAFFIC ISSUE	EA
28/01/15	C	EDQ ISSUE	EA
6/12/14	B	EDQ ISSUE	EA
31/10/14	A	EDQ ISSUE	EA

HAL
HAYES
ANDERSON
LYNCH
ARCHITECTS PTY LTD

ARCHITECTS
TOWN PLANNERS
INTERIOR DESIGNERS

46 BERWICK STREET
FORTITUDE VALLEY QLD 4006
PO BOX 2680 FORTITUDE VALLEY
BC QLD 4006 BRISBANE AUSTRALIA

P + 61 7 3852 3190
F + 61 7 3852 3193
E reception@halarchitects.com.au
W www.halarchitects.com.au

Client
Devine Constructions

Project
TOPAZ RESIDENCES

23-39 Abbotsford Road,
Bowen Hills, QLD 4006

Drawing Title
ROOF PLAN

Scale @ A3 1:400	Drawn: SH	Checked: EA
Project Number H3179ABB	Drawing Number TP12	Issue P

Printed - 22/10/2015

PLANS AND DOCUMENTS
referred to in the PDA APPROVAL

27 OCT 2015

MEDQ

TOWN PLANNING

General Notes

This drawing is Copyright © Any design or drawing is not to be reproduced, either in whole or part, without written permission by Hayes Anderson Lynch Architects Pty. Ltd. Confirm all dimensions on site. Do not scale off drawings. All levels are approximate only and are subject to confirmation by licensed surveyor. All workmanship, materials and construction to comply with the Queensland Building Act 1975 and The Building Code of Australia 2014, Premises Standard and AS1428.1. Work to be carried out in a neat and appropriate manner. Where ambiguities or discrepancies exist, Hayes Anderson Lynch Architects Pty. Ltd. shall be contacted for clarification.

20/10/15	P	EDQ ISSUE REVISED	AL
15/10/15	O	EDQ ISSUE REVISED	AL
01/10/15	N	EDQ ISSUE REVISED	AL
15/09/15	M	EDQ ISSUE REVISED	AL
07/08/15	L	EDQ ISSUE	AL
24/07/15	K	REVISED ISSUE	AL
14/07/15	J	REVISED ISSUE	AL
02/07/15	I	REVISED ISSUE	AL
05/06/15	H	REVISED ISSUE	AL
03/06/15	G	EDQ MEETING	AL
25/03/15	F	EDQ FURTHER ISSUES	EA
04/03/15	E	EDQ FURTHER ISSUES	EA
23/02/15	D	TRAFFIC ISSUE	EA
28/01/15	C	EDQ ISSUE	EA
6/12/14	B	EDQ ISSUE	EA
31/10/14	A	EDQ ISSUE	EA
Date	No.	Details	Checked

HAL
HAYES
ANDERSON
LYNCH
ARCHITECTS PTY LTD

ARCHITECTS
TOWN PLANNERS
INTERIOR DESIGNERS

46 BERWICK STREET
FORTITUDE VALLEY QLD 4006
PO BOX 2680 FORTITUDE VALLEY
BC QLD 4006 BRISBANE AUSTRALIA

P +61 7 3852 3190
F +61 7 3852 3193
E reception@halarchitects.com.au
W www.halarchitects.com.au

Client

Devine Constructions

Project

TOPAZ RESIDENCES

23-39 Abbotsford Road,
Bowen Hills, QLD 4006

Drawing Title
EAST & WEST ELEVATION

Scale @ A3	Drawn:	Checked:
1:400	SH	EA
Project Number	Drawing Number	Issue
H3179ABB	TP13	P

Printed - 22/10/2015

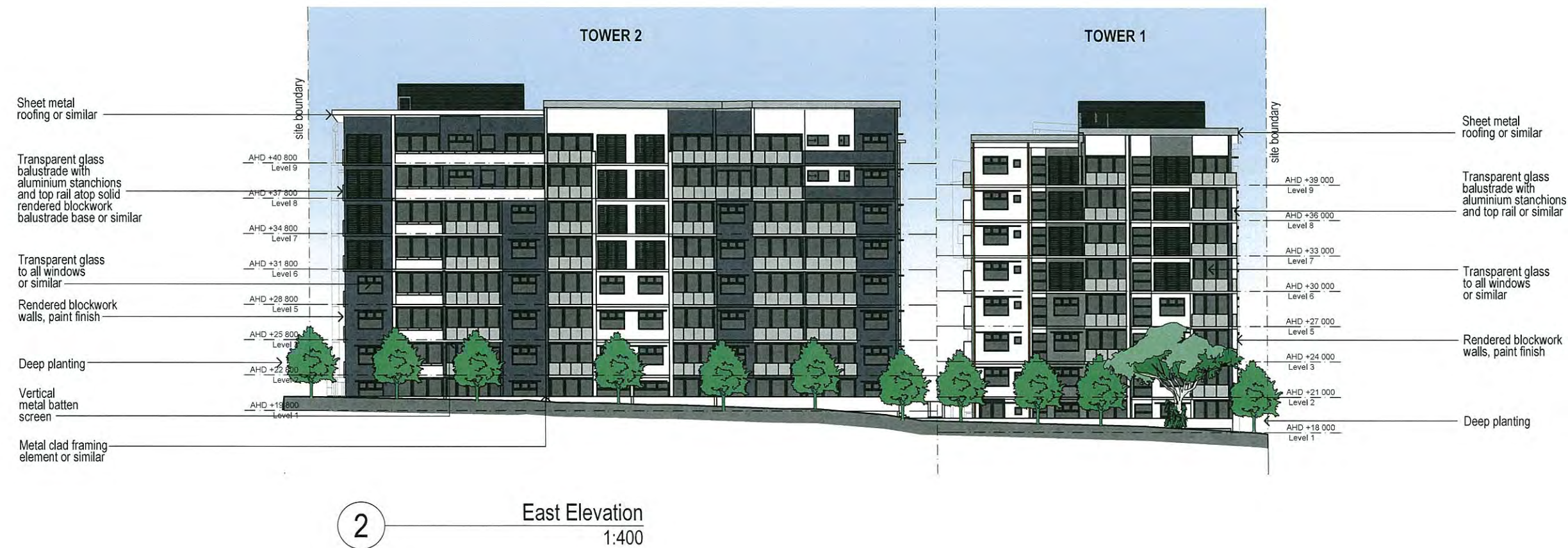

PLANS AND DOCUMENTS
referred to in the PDA APPROVAL

27 OCT 2015

MEDQ

TOWN PLANNING

General Notes

This drawing is Copyright © Any design or drawing is not to be reproduced, either in whole or part, without written permission by Hayes Anderson Lynch Architects Pty. Ltd. Confirm all dimensions on site. Do not scale off drawings. All levels are approximate only and are subject to confirmation by licensed surveyor. All workmanship, materials and construction to comply with the Queensland Building Act 1975 and The Building Code of Australia 2014, Premises Standard and AS1428.1. Work to be carried out in a neat and appropriate manner. Where ambiguities or discrepancies exist, Hayes Anderson Lynch Architects Pty. Ltd. shall be contacted for clarification.

20/10/15	P	EDQ ISSUE REVISED	AL
15/10/15	O	EDQ ISSUE REVISED	AL
01/10/15	N	EDQ ISSUE REVISED	AL
15/09/15	M	EDQ ISSUE REVISED	AL
07/08/15	L	EDQ ISSUE	AL
24/07/15	K	REVISED ISSUE	AL
14/07/15	J	REVISED ISSUE	AL
02/07/15	I	REVISED ISSUE	AL
05/06/15	H	REVISED ISSUE	AL
03/06/15	G	EDQ MEETING	AL
25/03/15	F	EDQ FURTHER ISSUES	EA
04/03/15	E	EDQ FURTHER ISSUES	EA
23/02/15	D	TRAFFIC ISSUE	EA
28/01/15	C	EDQ ISSUE	EA
6/12/14	B	EDQ ISSUE	EA
31/10/14	A	EDQ ISSUE	EA

Date No. Details Checked

HAL
HAYES
ANDERSON
LYNCH
ARCHITECTS PTY LTD

ARCHITECTS
TOWN PLANNERS
INTERIOR DESIGNERS

46 BERWICK STREET
FORTITUDE VALLEY QLD 4006
PO BOX 2680 FORTITUDE VALLEY
BC QLD 4006 BRISBANE AUSTRALIA

P +61 7 3852 3190
F +61 7 3852 3193
E reception@halarchitects.com.au
W www.halarchitects.com.au

Client
Devine Constructions

Project
TOPAZ RESIDENCES

23-39 Abbotsford Road,
Bowen Hills, QLD 4006

Drawing Title
NORTH & SOUTH ELEVATION

Scale @ A3 1:400	Drawn: SH	Checked: EA
Project Number H3179ABB	Drawing Number TP14	Issue P

Printed - 22/10/2015

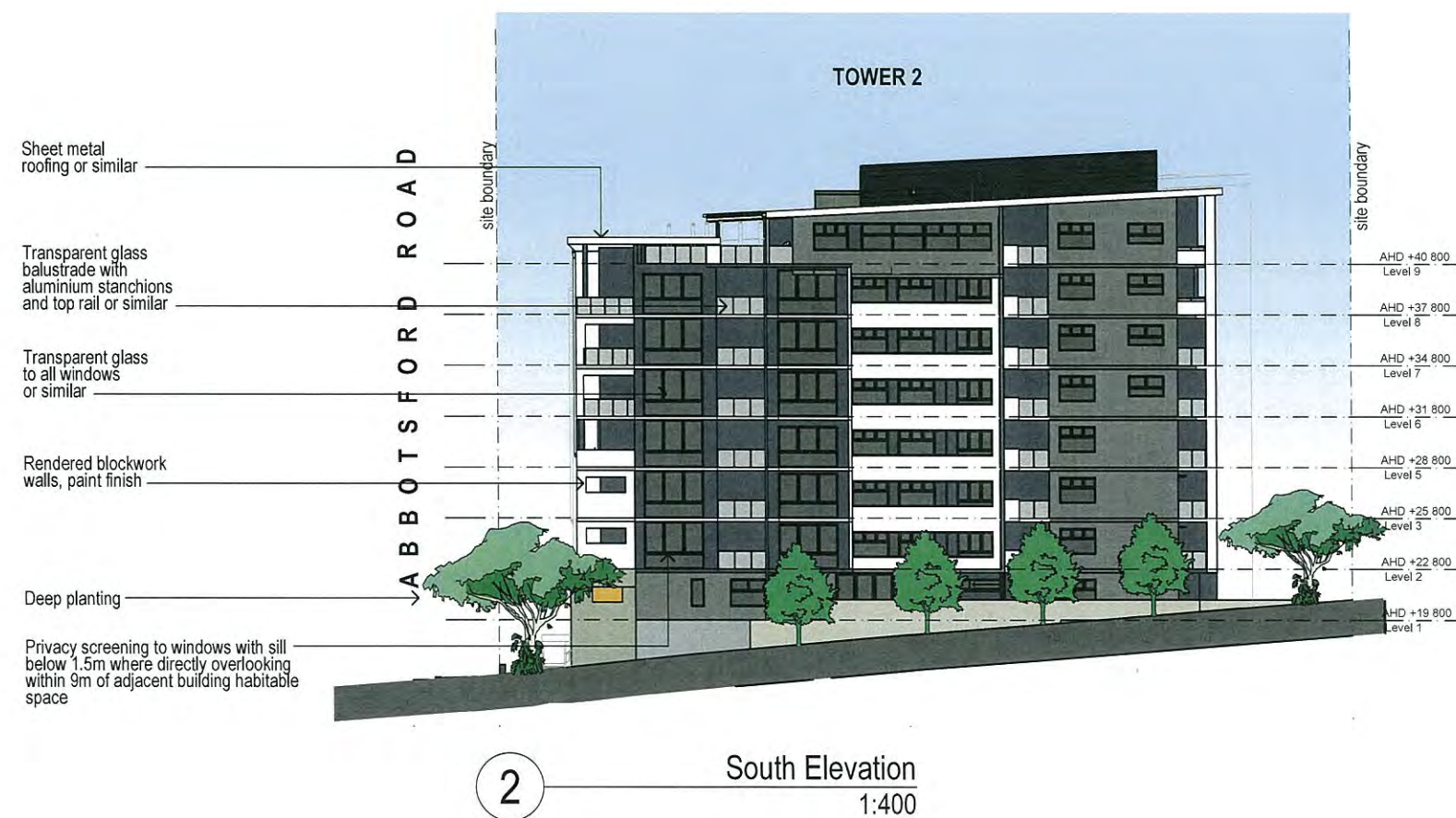

TOWN PLANNING

General Notes

This drawing is Copyright © Any design or drawing is not to be reproduced, either in whole or part, without written permission by Hayes Anderson Lynch Architects Pty. Ltd. Confirm all dimensions on site. Do not scale off drawings. All levels are approximate only and are subject to confirmation by licensed surveyor. All workmanship, materials and construction to comply with the Queensland Building Act 1975 and The Building Code of Australia 2014, Premises Standard and AS1428.1. Work to be carried out in a neat and appropriate manner. Where ambiguities or discrepancies exist, Hayes Anderson Lynch Architects Pty. Ltd. shall be contacted for clarification.

20/10/15	P	EDQ ISSUE REVISED	AL
15/10/15	O	EDQ ISSUE REVISED	AL
01/10/15	N	EDQ ISSUE REVISED	AL
15/09/15	M	EDQ ISSUE REVISED	AL
07/08/15	L	EDQ ISSUE	AL
24/07/15	K	REVISED ISSUE	AL
14/07/15	J	REVISED ISSUE	AL
02/07/15	I	REVISED ISSUE	AL
05/06/15	H	REVISED ISSUE	AL
03/06/15	G	EDQ MEETING	AL
25/03/15	F	EDQ FURTHER ISSUES	EA
04/03/15	E	EDQ FURTHER ISSUES	EA
23/02/15	D	TRAFFIC ISSUE	EA
28/01/15	C	EDQ ISSUE	EA
6/12/14	B	EDQ ISSUE	EA
31/10/14	A	EDQ ISSUE	EA
Date	No.	Details	Checked

HAL
HAYES
ANDERSON
LYNCH
 ARCHITECTS PTY LTD

ARCHITECTS
 TOWN PLANNERS
 INTERIOR DESIGNERS

46 BERWICK STREET
 FORTITUDE VALLEY QLD 4006
 PO BOX 2680 FORTITUDE VALLEY
 BC QLD 4006 BRISBANE AUSTRALIA

P +61 7 3852 3190
 F +61 7 3852 3193
 E reception@halarchitects.com.au
 W www.halarchitects.com.au

Client
 Devine Constructions

Project
TOPAZ RESIDENCES

23-39 Abbotsford Road,
 Bowen Hills, QLD 4006

Drawing Title
COURTYARD ELEVATIONS

Scale @ A3	Drawn:	Checked:
1:400	SH	EA
Project Number	Drawing Number	Issue
H3179ABB	TP15	P

Printed - 22/10/2015

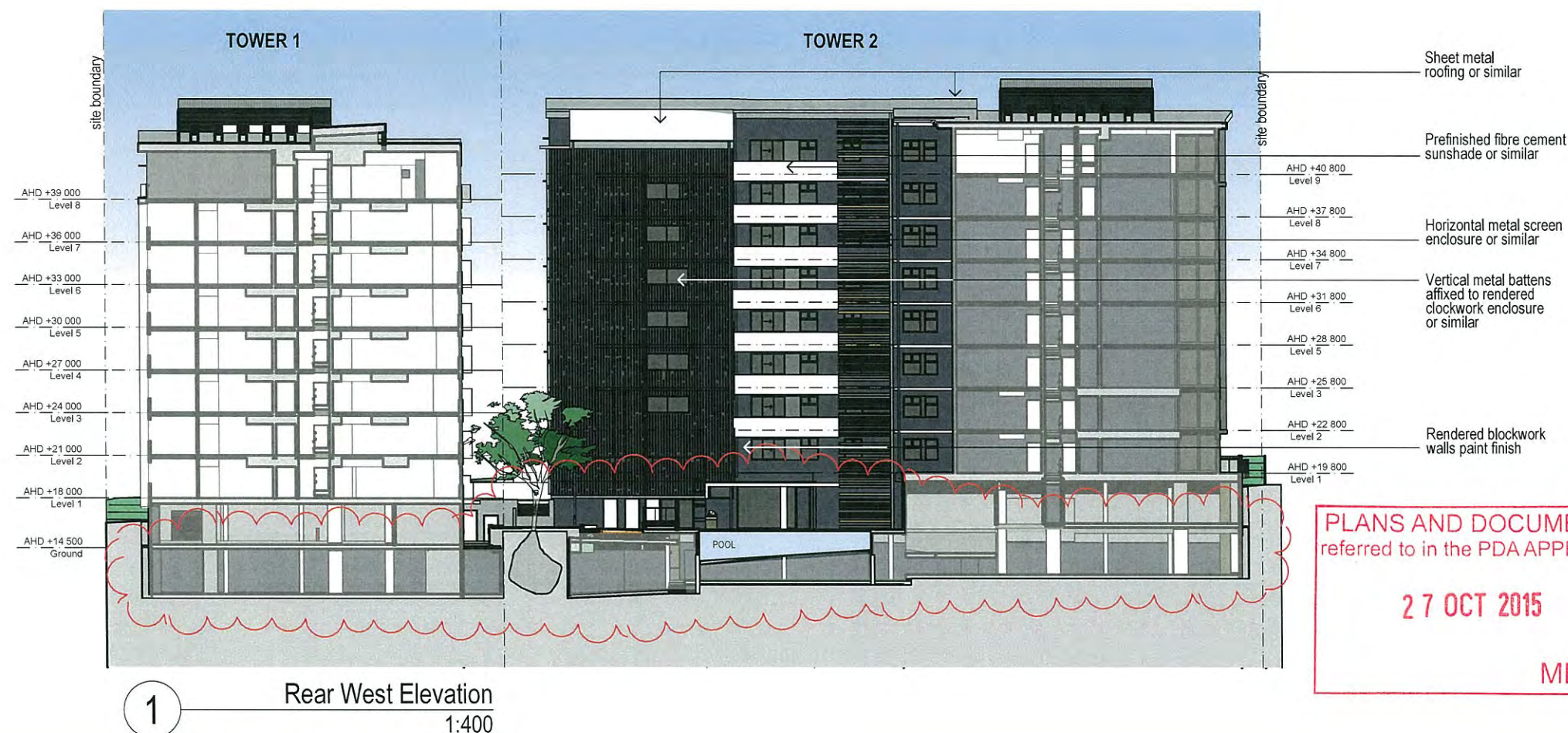

1 Rear West Elevation
 1:400

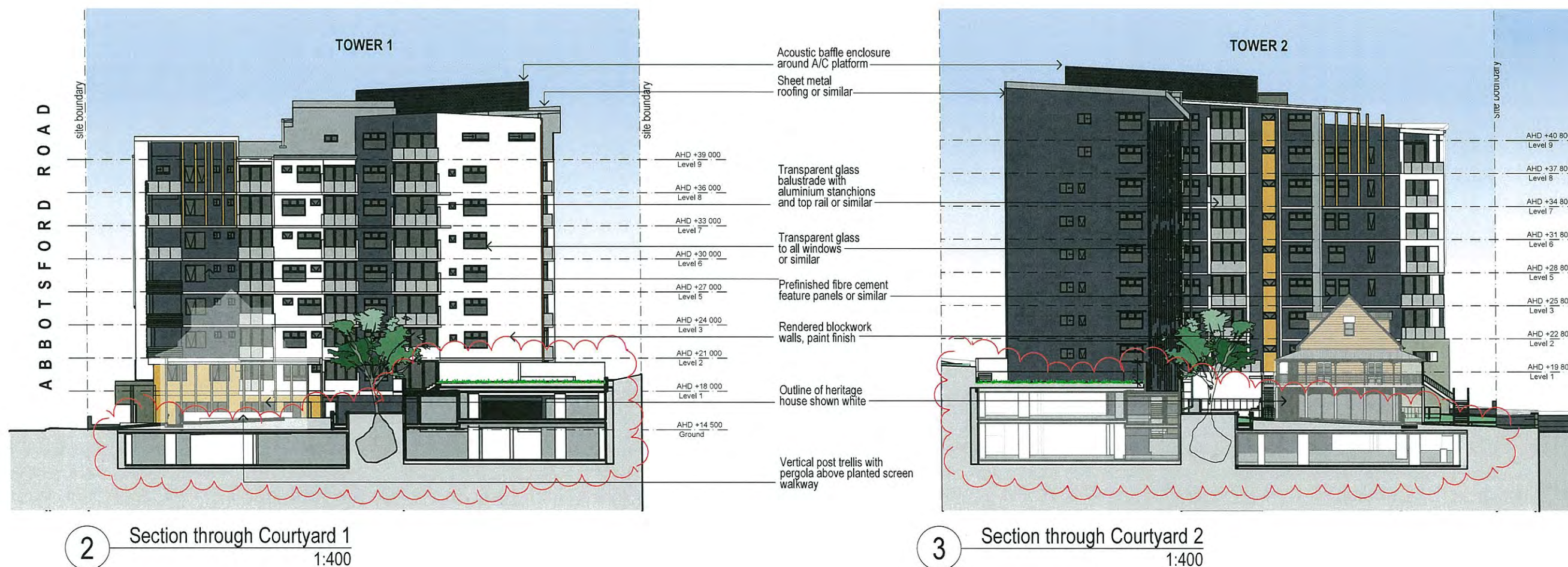

2 Section through Courtyard 1
 1:400

3 Section through Courtyard 2
 1:400

TOWN PLANNING

General Notes

This drawing is Copyright © Any design or drawing is not to be reproduced, either in whole or part, without written permission by Hayes Anderson Lynch Architects Pty. Ltd. Confirm all dimensions on site. Do not scale off drawings. All levels are approximate only and are subject to confirmation by licensed surveyor. All workmanship, materials and construction to comply with the Queensland Building Act 1975 and The Building Code of Australia 2014, Premises Standard and AS1428.1. Work to be carried out in a neat and appropriate manner. Where ambiguities or discrepancies exist, Hayes Anderson Lynch Architects Pty. Ltd. shall be contacted for clarification.

PLANS AND DOCUMENTS
referred to in the PDA APPROVAL

27 OCT 2015

MEDQ

20/10/15	P	EDQ ISSUE REVISED	AL
15/10/15	O	EDQ ISSUE REVISED	AL
01/10/15	N	EDQ ISSUE REVISED	AL
15/09/15	M	EDQ ISSUE REVISED	AL
07/08/15	L	EDQ ISSUE	AL
24/07/15	K	REVISED ISSUE	AL
14/07/15	J	REVISED ISSUE	AL
02/07/15	I	REVISED ISSUE	AL
05/06/15	H	REVISED ISSUE	AL
03/06/15	G	EDQ MEETING	AL
25/03/15	F	EDQ FURTHER ISSUES	EA
04/03/15	E	EDQ FURTHER ISSUES	EA
23/02/15	D	TRAFFIC ISSUE	EA
28/01/15	C	EDQ ISSUE	EA
6/12/14	B	EDQ ISSUE	EA
31/10/14	A	EDQ ISSUE	EA

Date No. Details Checked

HAL
HAYES
ANDERSON
LYNCH
ARCHITECTS PTY LTD

ARCHITECTS
TOWN PLANNERS
INTERIOR DESIGNERS

46 BERWICK STREET
FORTITUDE VALLEY QLD 4006
PO BOX 2680 FORTITUDE VALLEY
BC QLD 4006 BRISBANE AUSTRALIA

P +61 7 3852 3190
F +61 7 3852 3193
E reception@halarchitects.com.au
W www.halarchitects.com.au

Client

Devine Constructions

Project

TOPAZ RESIDENCES

23-39 Abbotsford Road,
Bowen Hills, QLD 4006

Drawing Title
SECTIONS

Scale @ A3	Drawn:	Checked:
1:400	SH	EA
Project Number	Drawing Number	Issue
H3179ABB	TP16	P

Printed - 22/10/2015

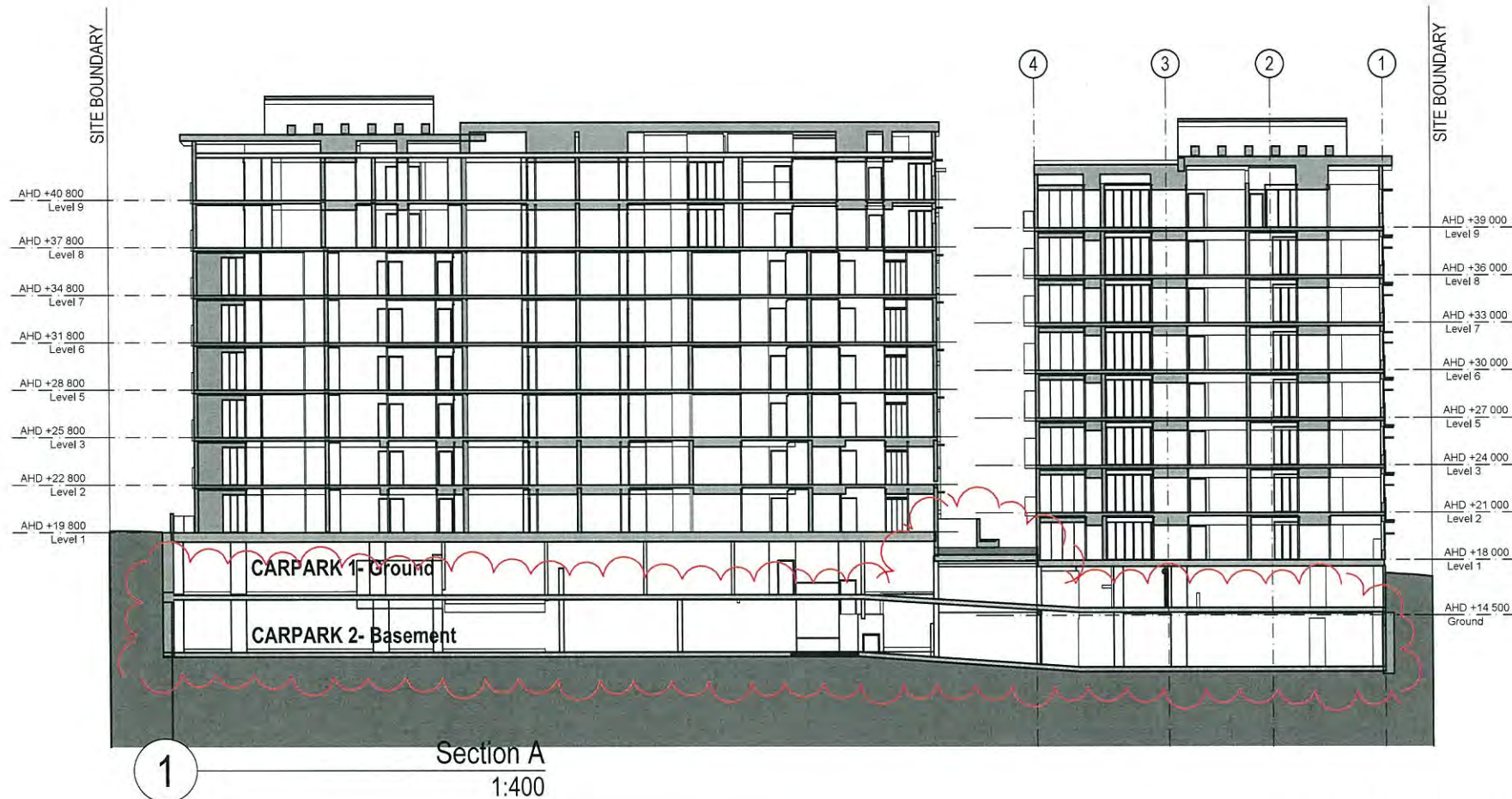

ACOUSTIC Baffle SCREEN
AS REQUIRED TO MITIGATE
NUISANCE NOISE TO
NEIGHBOURING PROPERTIES

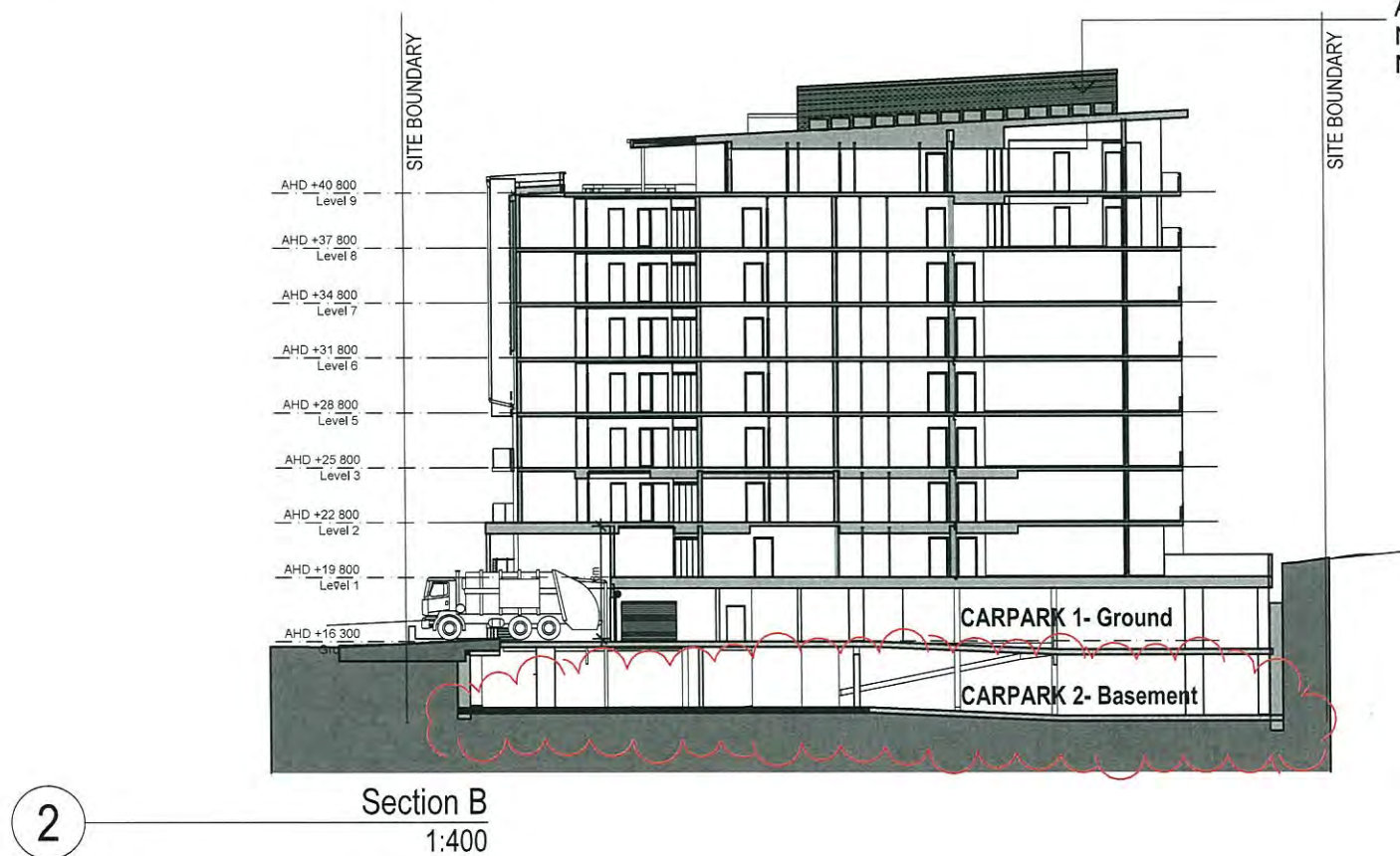



1 NORTH FACING SECTION

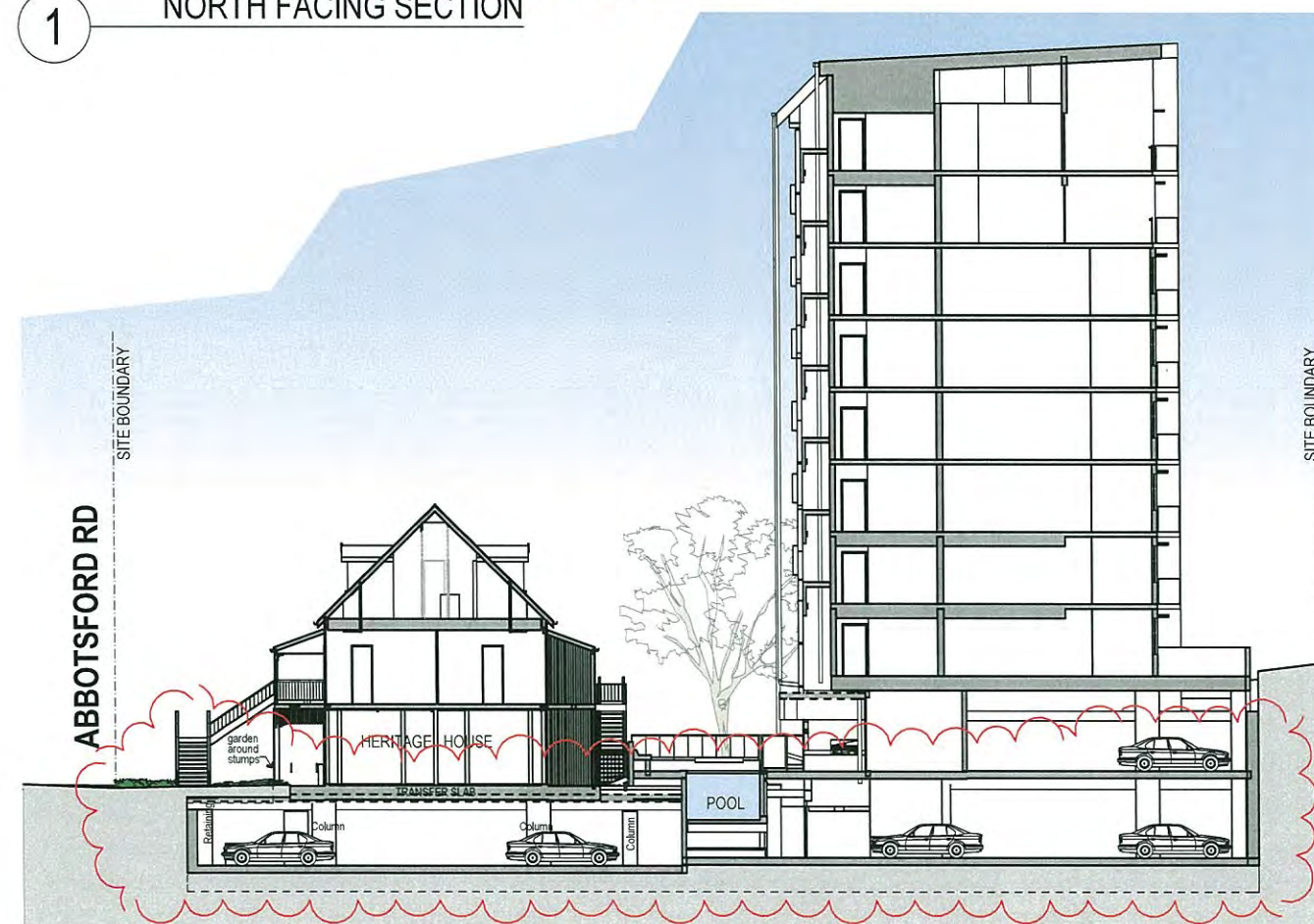

2 SECTION THROUGH HOUSE



3 EAST FACING SECTION

PLANS AND DOCUMENTS
referred to in the PDA APPROVAL

27 OCT 2015

MEDQ

TOWN PLANNING

General Notes

This drawing is Copyright © Any design or drawing is not to be reproduced, either in whole or part, without written permission by Hayes Anderson Lynch Architects Pty. Ltd. Confirm all dimensions on site. Do not scale off drawings. All levels are approximate only and are subject to confirmation by licensed surveyor. All workmanship, materials and construction to comply with the Queensland Building Act 1975 and The Building Code of Australia 2014, Premises Standard and AS1428.1. Work to be carried out in a neat and appropriate manner. Where ambiguities or discrepancies exist, Hayes Anderson Lynch Architects Pty. Ltd. shall be contacted for clarification.

20/10/15	P	EDQ ISSUE REVISED	AL
15/10/15	O	EDQ ISSUE REVISED	AL
01/10/15	N	EDQ ISSUE REVISED	AL
15/09/15	M	EDQ ISSUE REVISED	AL
07/08/15	L	EDQ ISSUE	AL
24/07/15	K	REVISED ISSUE	AL
14/07/15	J	REVISED ISSUE	AL
02/07/15	I	REVISED ISSUE	AL
05/06/15	H	REVISED ISSUE	AL
03/06/15	G	EDQ MEETING	AL
25/03/15	F	EDQ FURTHER ISSUES	EA
04/03/15	E	EDQ FURTHER ISSUES	EA
23/02/15	D	TRAFFIC ISSUE	EA
28/01/15	C	EDQ ISSUE	EA
6/12/14	B	EDQ ISSUE	EA
31/10/14	A	EDQ ISSUE	EA
Date	No.	Details	Checked

**HAYES
ANDERSON
LYNCH**
ARCHITECTS PTY LTD

ARCHITECTS
TOWN PLANNERS
INTERIOR DESIGNERS

46 BERWICK STREET
FORTITUDE VALLEY QLD 4006
PO BOX 2680 FORTITUDE VALLEY
BC QLD 4006 BRISBANE AUSTRALIA

P +61 7 3852 3190
E reception@halarchitects.com.au
W www.halarchitects.com.au

Client
Devine Constructions

Project
TOPAZ RESIDENCES

23-39 Abbotsford Road,
Bowen Hills, QLD 4006

Drawing Title
SECTIONS THROUGH
CARPARK

Scale @ A3	Drawn:	Checked:
1:300	SH	EA
Project Number	Drawing Number	Issue
H3179ABB	TP17	P

ABBOTSFORD ROAD

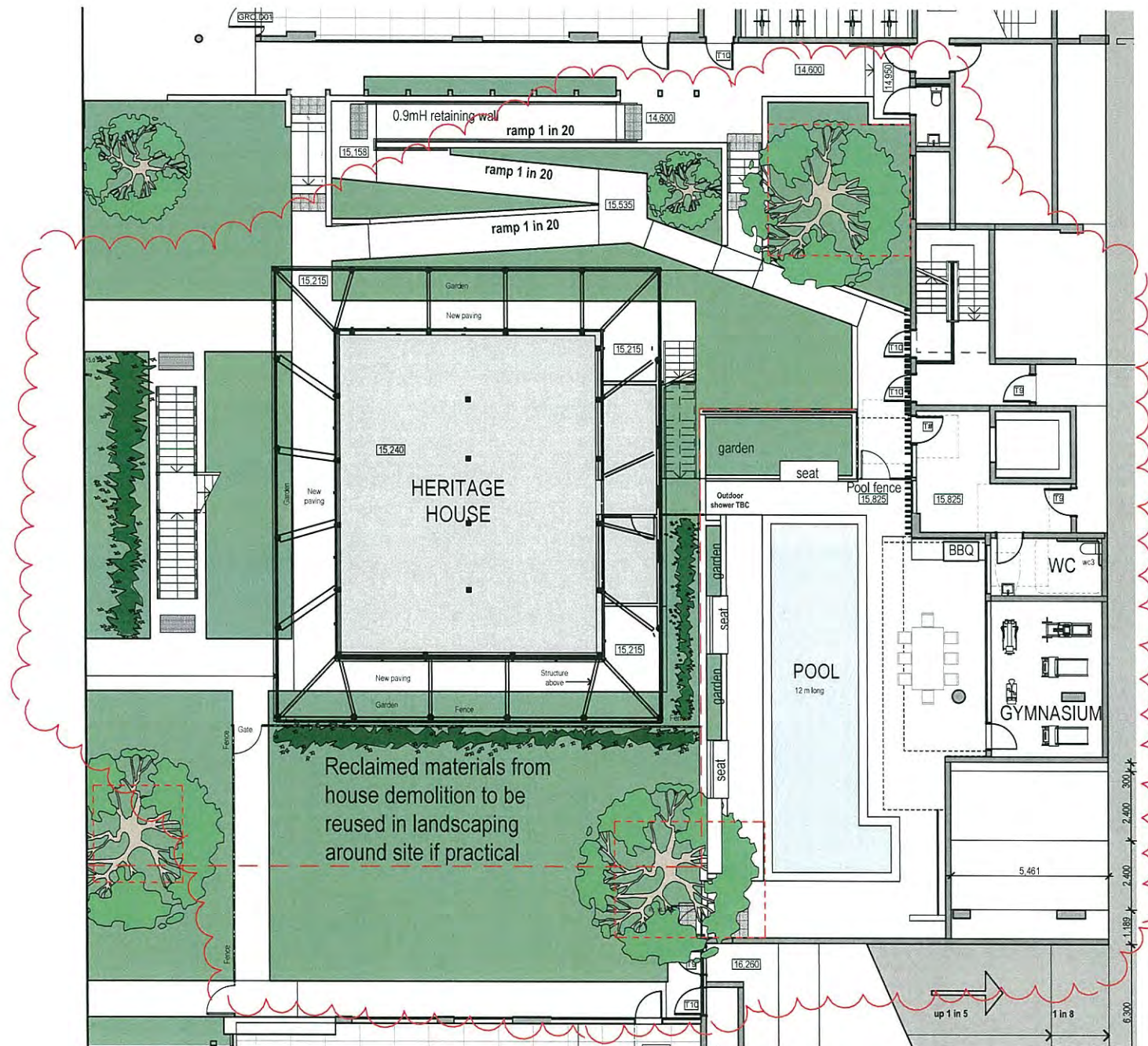

1 Courtyard Plan 1:200

PLANTING SHOWN INDICATIVELY.
REFER LANDSCAPE PLAN FOR MORE INFORMATION

PLANS AND DOCUMENTS
referred to in the PDA APPROVAL

27 OCT 2015

MEDQ

TOWN PLANNING

General Notes

This drawing is Copyright © Any design or drawing is not to be reproduced, either in whole or part, without written permission by Hayes Anderson Lynch Architects Pty. Ltd. Confirm all dimensions on site. Do not scale off drawings. All levels are approximate only and are subject to confirmation by licensed surveyor. All workmanship, materials and construction to comply with the Queensland Building Act 1975 and The Building Code of Australia 2014, Premises Standard and AS1428.1. Work to be carried out in a neat and appropriate manner. Where ambiguities or discrepancies exist, Hayes Anderson Lynch Architects Pty. Ltd. shall be contacted for clarification.

20/10/15	P	EDQ ISSUE REVISED	AL
15/10/15	O	EDQ ISSUE REVISED	AL
01/10/15	N	EDQ ISSUE REVISED	AL
15/09/15	M	EDQ ISSUE REVISED	AL
07/08/15	L	EDQ ISSUE	AL
24/07/15	K	REVISED ISSUE	AL
14/07/15	J	REVISED ISSUE	AL
02/07/15	I	REVISED ISSUE	AL
05/06/15	H	REVISED ISSUE	AL
03/06/15	G	EDQ MEETING	AL
25/03/15	F	EDQ FURTHER ISSUES	EA
04/03/15	E	EDQ FURTHER ISSUES	EA
23/02/15	D	TRAFFIC ISSUE	EA
28/01/15	C	EDQ ISSUE	EA
6/12/14	B	EDQ ISSUE	EA
31/10/14	A	EDQ ISSUE	EA

Date No. Details Checked

HAL
HAYES
ANDERSON
LYNCH
ARCHITECTS PTY LTD
ARCHITECTS
TOWN PLANNERS
INTERIOR DESIGNERS

46 BERWICK STREET
FORTITUDE VALLEY QLD 4006
PO BOX 2680 FORTITUDE VALLEY
BC QLD 4006 BRISBANE AUSTRALIA

P + 61 7 3852 3190
F + 61 7 3852 3193
E reception@halarchitects.com.au
W www.halarchitects.com.au

Client
Devine Constructions

Project
TOPAZ RESIDENCES

23-39 Abbotsford Road,
Bowen Hills, QLD 4006

Drawing Title
COURTYARD DETAIL PLAN

Scale @ A3	Drawn:	Checked:
1:200	SH	EA
Project Number	Drawing Number	Issue
H3179ABB	TP18	P

PLANS AND DOCUMENTS
referred to in the PDA APPROVAL

27 OCT 2015

MEDQ

TOWN PLANNING

General Notes

This drawing is Copyright © Any design or drawing is not to be reproduced, either in whole or part, without written permission by Hayes Anderson Lynch Architects Pty. Ltd. Confirm all dimensions on site. Do not scale off drawings.

All levels are approximate only and are subject to confirmation by licensed surveyor.

All workmanship, materials and construction to comply with the Queensland Building Act 1975 and The Building Code of Australia 2014, Premises Standard and AS1428.1. Work to be carried out in a neat and appropriate manner.

Where ambiguities or discrepancies exist, Hayes Anderson Lynch Architects Pty. Ltd. shall be contacted for clarification.

20/10/15	P	EDQ ISSUE REVISED	AL
15/10/15	O	EDQ ISSUE REVISED	AL
01/10/15	N	EDQ ISSUE REVISED	AL
15/09/15	M	EDQ ISSUE REVISED	AL
07/08/15	L	EDQ ISSUE	AL
24/07/15	K	REVISED ISSUE	AL
14/07/15	J	REVISED ISSUE	AL
02/07/15	I	REVISED ISSUE	AL
05/06/15	H	REVISED ISSUE	AL
03/06/15	G	EDQ MEETING	AL
25/03/15	F	EDQ FURTHER ISSUES	EA
04/03/15	E	EDQ FURTHER ISSUES	EA
23/02/15	D	TRAFFIC ISSUE	EA
28/01/15	C	EDQ ISSUE	EA
6/12/14	B	EDQ ISSUE	EA
31/10/14	A	EDQ ISSUE	EA

Date	No.	Details	Checked
------	-----	---------	---------

HAL
HAYES
ANDERSON
LYNCH
ARCHITECTS PTY LTD

ARCHITECTS
TOWN PLANNERS
INTERIOR DESIGNERS

46 BERWICK STREET
FORTITUDE VALLEY QLD 4006
PO BOX 2680 FORTITUDE VALLEY
BC QLD 4006 BRISBANE AUSTRALIA

P +61 7 3852 3190
F +61 7 3852 3193
E reception@halarchitects.com.au
W www.halarchitects.com.au

Client

Devine Constructions

Project

TOPAZ RESIDENCES

23-39 Abbotsford Road,
Bowen Hills, QLD 4006

Drawing Title

**TOWER 1 ROOM LAYOUTS-
LEVEL 1**

Scale @ A3	Drawn:	Checked:
1:200	SH	EA
Project Number	Drawing Number	Issue
H3179ABB	TP19	P

Printed - 22/10/2015

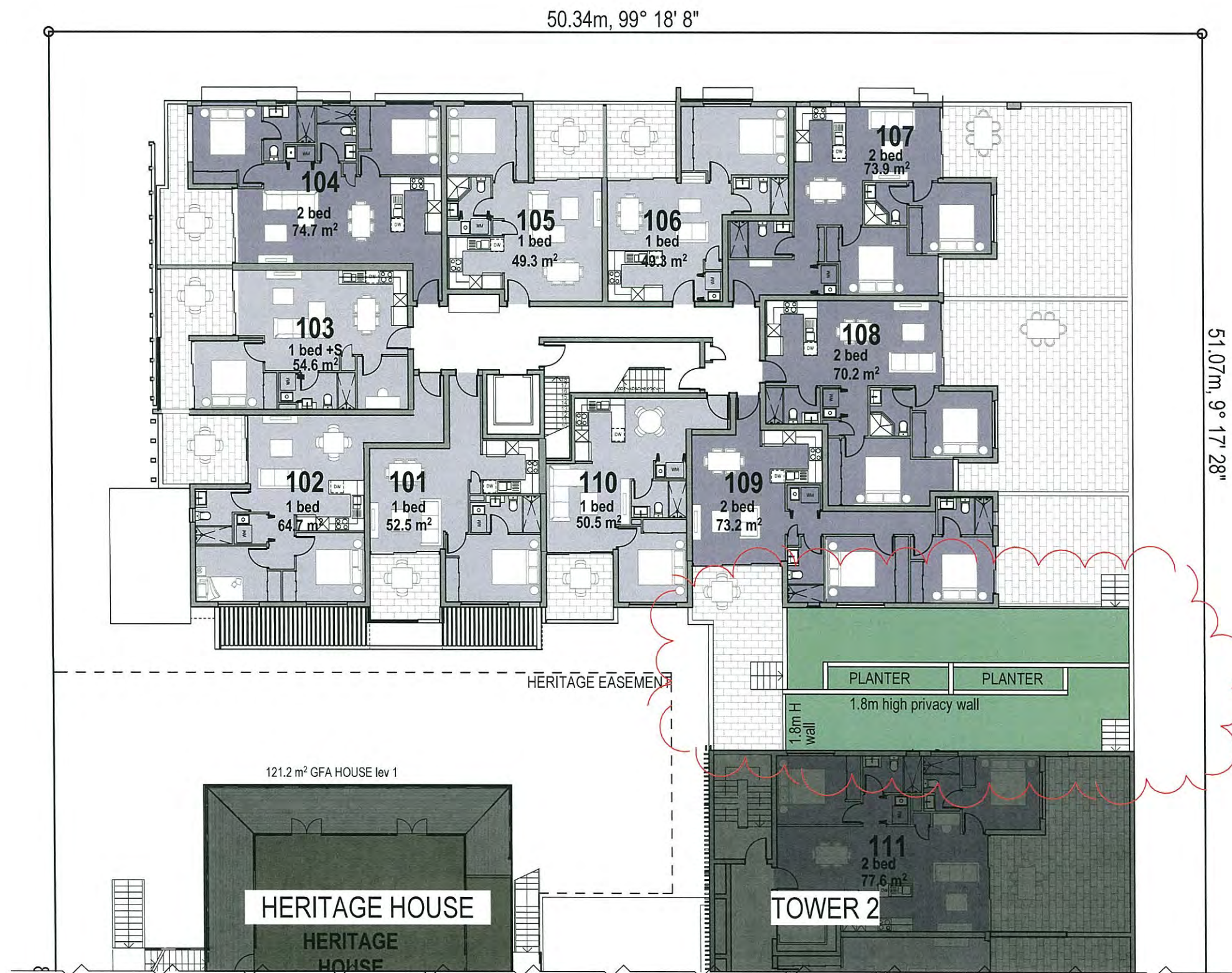

CONTINUES- REFER SHEET TP23

1

Level 1
1:200



PLANS AND DOCUMENTS
referred to in the PDA APPROVAL

27 OCT 2015

MEDQ

TOWN PLANNING

General Notes

This drawing is Copyright © Any design or drawing is not to be reproduced, either in whole or part, without written permission by Hayes Anderson Lynch Architects Pty. Ltd. Confirm all dimensions on site. Do not scale off drawings. All levels are approximate only and are subject to confirmation by licensed surveyor. All workmanship, materials and construction to comply with the Queensland Building Act 1975 and The Building Code of Australia 2014, Premises Standard and AS1428.1. Work to be carried out in a neat and appropriate manner. Where ambiguities or discrepancies exist, Hayes Anderson Lynch Architects Pty. Ltd. shall be contacted for clarification.

20/10/15	P	EDQ ISSUE REVISED	AL
15/10/15	O	EDQ ISSUE REVISED	AL
01/10/15	N	EDQ ISSUE REVISED	AL
15/09/15	M	EDQ ISSUE REVISED	AL
07/08/15	L	EDQ ISSUE	AL
24/07/15	K	REVISED ISSUE	AL
14/07/15	J	REVISED ISSUE	AL
02/07/15	I	REVISED ISSUE	AL
05/06/15	H	REVISED ISSUE	AL
03/06/15	G	EDQ MEETING	AL
25/03/15	F	EDQ FURTHER ISSUES	EA
04/03/15	E	EDQ FURTHER ISSUES	EA
23/02/15	D	TRAFFIC ISSUE	EA
28/01/15	C	EDQ ISSUE	EA
6/12/14	B	EDQ ISSUE	EA
31/10/14	A	EDQ ISSUE	EA

Date	No.	Details	Checked
------	-----	---------	---------

HAL
HAYES
ANDERSON
LYNCH
ARCHITECTS PTY LTD

ARCHITECTS
TOWN PLANNERS
INTERIOR DESIGNERS

46 BERWICK STREET
FORTITUDE VALLEY QLD 4006
PO BOX 2680 FORTITUDE VALLEY
BC QLD 4006 BRISBANE AUSTRALIA

P + 61 7 3852 3190
F + 61 7 3852 3193
E reception@halarchitects.com.au
W www.halarchitects.com.au

Client
Devine Constructions

Project
TOPAZ RESIDENCES

23-39 Abbotsford Road,
Bowen Hills, QLD 4006

Drawing Title		
TOWER 1 ROOM LAYOUTS- LEVEL 2-5 TYPICAL FLOOR		
Scale @ A3	Drawn:	Checked:
1:200	SH	EA
Project Number	Drawing Number	Issue
H3179ABB	TP20	P

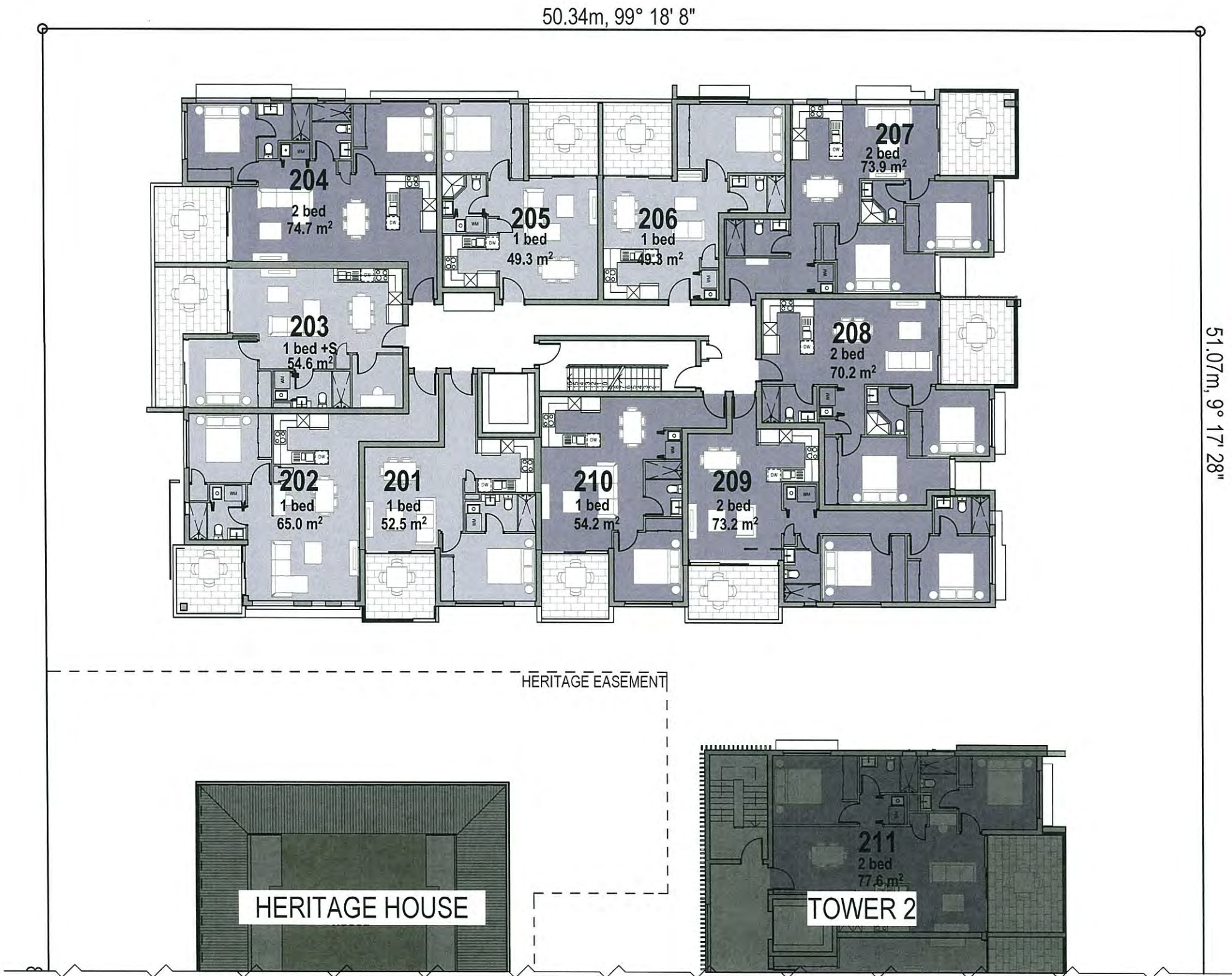

1 Level 2
LEVEL 3-5 SIMILAR 1:200

CONTINUES- REFER SHEET TP24

PLANS AND DOCUMENTS
referred to in the PDA APPROVAL

27 OCT 2015

MEDQ

TOWN PLANNING

General Notes

This drawing is Copyright © Any design or drawing is not to be reproduced, either in whole or part, without written permission by Hayes Anderson Lynch Architects Pty. Ltd. Confirm all dimensions on site. Do not scale off drawings. All levels are approximate only and are subject to confirmation by licensed surveyor. All workmanship, materials and construction to comply with the Queensland Building Act 1975 and The Building Code of Australia 2014, Premises Standard and AS1428.1. Work to be carried out in a neat and appropriate manner. Where ambiguities or discrepancies exist, Hayes Anderson Lynch Architects Pty. Ltd. shall be contacted for clarification.

20/10/15	P	EDQ ISSUE REVISED	AL
15/10/15	O	EDQ ISSUE REVISED	AL
01/10/15	N	EDQ ISSUE REVISED	AL
15/09/15	M	EDQ ISSUE REVISED	AL
07/08/15	L	EDQ ISSUE	AL
24/07/15	K	REVISED ISSUE	AL
14/07/15	J	REVISED ISSUE	AL
02/07/15	I	REVISED ISSUE	AL
05/06/15	H	REVISED ISSUE	AL
03/06/15	G	EDQ MEETING	AL
25/03/15	F	EDQ FURTHER ISSUES	EA
04/03/15	E	EDQ FURTHER ISSUES	EA
23/02/15	D	TRAFFIC ISSUE	EA
28/01/15	C	EDQ ISSUE	EA
6/12/14	B	EDQ ISSUE	EA
31/10/14	A	EDQ ISSUE	EA

Date	No.	Details	Checked
------	-----	---------	---------

HAL
HAYES
ANDERSON
LYNCH
ARCHITECTS PTY LTD

ARCHITECTS
TOWN PLANNERS
INTERIOR DESIGNERS

46 BERWICK STREET
FORTITUDE VALLEY QLD 4006
PO BOX 2680 FORTITUDE VALLEY
BC QLD 4006 BRISBANE AUSTRALIA

P + 61 7 3 8 5 2 3 1 9 0
F + 61 7 3 8 5 2 3 1 9 3
E reception@halarchitects.com.au
W www.halarchitects.com.au

Client
Devine Constructions

Project
TOPAZ RESIDENCES

23-39 Abbotsford Road,
Bowen Hills, QLD 4006

Drawing Title
TOWER 1 ROOM LAYOUTS-
LEVEL 6-8 TYPICAL FLOOR

Scale @ A3	Drawn:	Checked:
1:200	SH	EA
Project Number	Drawing Number	Issue
H3179ABB	TP21	P

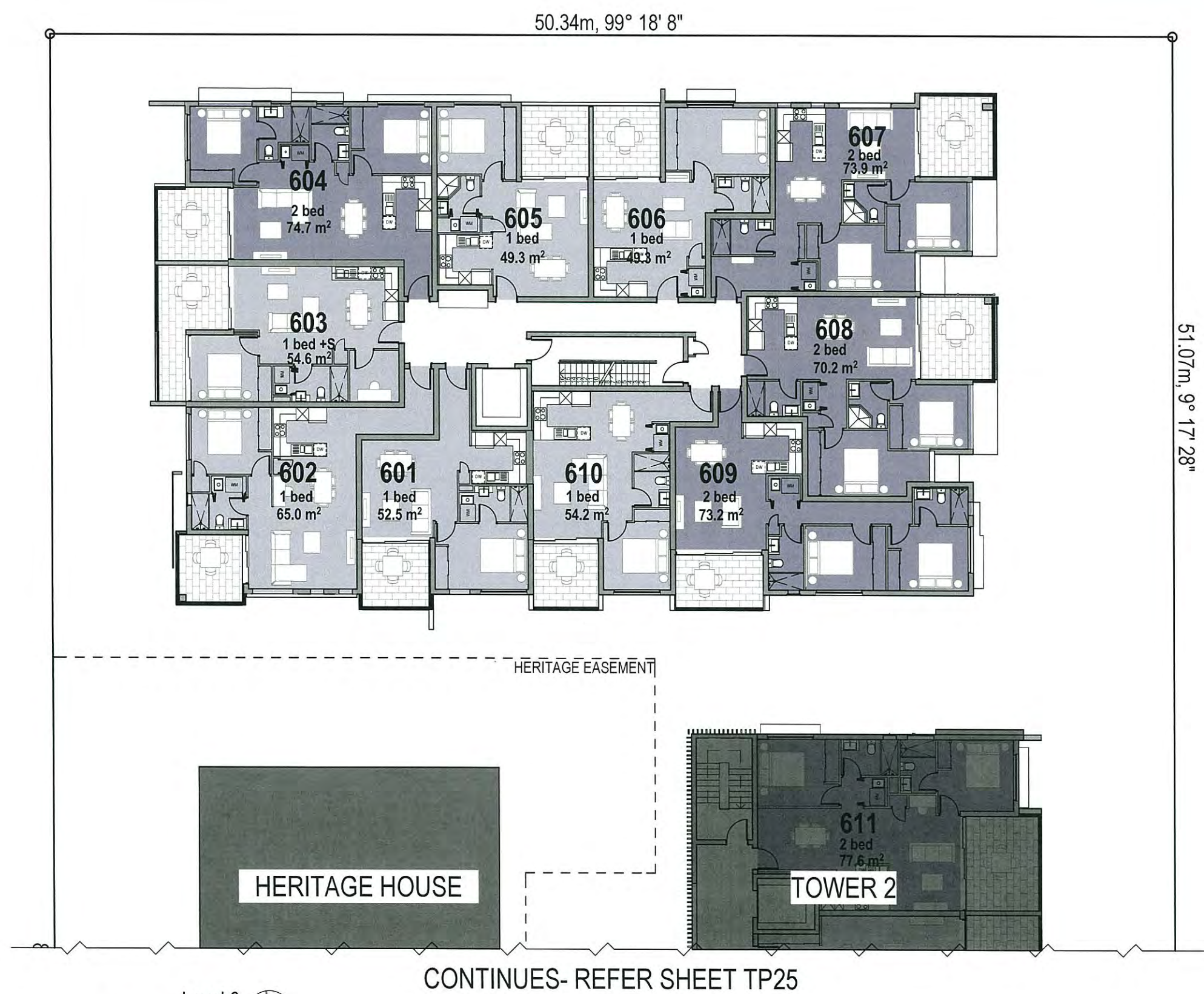

1 Level 6
LEVEL 7-8 SIMILAR 1:200

CONTINUES- REFER SHEET TP25

PLANS AND DOCUMENTS
referred to in the PDA APPROVAL

27 OCT 2015

MEDQ

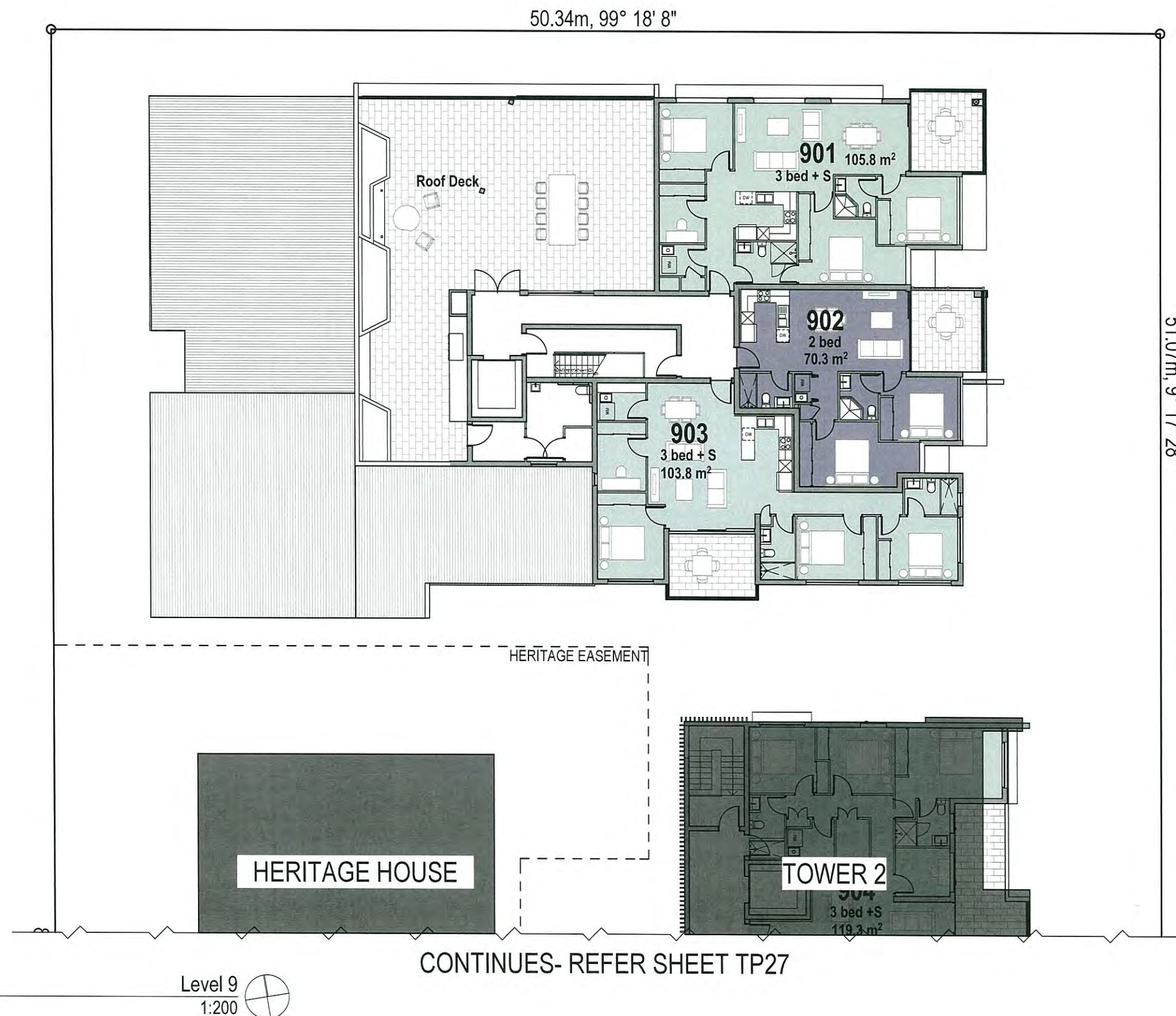

TOWN PLANNING

General Notes

This drawing is Copyright © Any design or drawing is not to be reproduced, either in whole or part, without written permission by Hayes Anderson Lynch Architects Pty. Ltd. Confirm all dimensions on site. Do not scale off drawings. All levels are approximate only and are subject to confirmation by licensed surveyor. All workmanship, materials and construction to comply with the Queensland Building Act 1975 and The Building Code of Australia 2014, Premises Standard and AS1428.1. Work to be carried out in a neat and appropriate manner. Where ambiguities or discrepancies exist, Hayes Anderson Lynch Architects Pty. Ltd. shall be contacted for clarification.

20/10/15	P	EDQ ISSUE REVISED	AL
15/10/15	O	EDQ ISSUE REVISED	AL
01/10/15	N	EDQ ISSUE REVISED	AL
15/09/15	M	EDQ ISSUE REVISED	AL
07/08/15	L	EDQ ISSUE	AL
24/07/15	K	REVISED ISSUE	AL
14/07/15	J	REVISED ISSUE	AL
02/07/15	I	REVISED ISSUE	AL
05/06/15	H	REVISED ISSUE	AL
03/06/15	G	EDQ MEETING	AL
25/03/15	F	EDQ FURTHER ISSUES	EA
04/03/15	E	EDQ FURTHER ISSUES	EA
23/02/15	D	TRAFFIC ISSUE	EA
28/01/15	C	EDQ ISSUE	EA
6/12/14	B	EDQ ISSUE	EA
31/10/14	A	EDQ ISSUE	EA

Date	No.	Details	Checked
------	-----	---------	---------

HAL
HAYES
ANDERSON
LYNCH
ARCHITECTS PTY LTD
ARCHITECTS
TOWN PLANNERS
INTERIOR DESIGNERS

46 BERWICK STREET
FORTITUDE VALLEY QLD 4006
PO BOX 2680 FORTITUDE VALLEY
BC QLD 4006 BRISBANE AUSTRALIA

P + 61 7 3 8 5 2 3 1 9 0
F + 61 7 3 8 5 2 3 1 9 3
E reception@halarchitects.com.au
W www.halarchitects.com.au

Client

Devine Constructions

Project

TOPAZ RESIDENCES

23-39 Abbotsford Road,
Bowen Hills, QLD 4006

Drawing Title

**TOWER 1 ROOM LAYOUTS-
LEVEL 9**

Scale @ A3	Drawn:	Checked:
1:200	SH	EA
Project Number	Drawing Number	Issue
H3179ABB	TP22	P

Printed - 22/10/2015

CONTINUES- REFER SHEET TP19

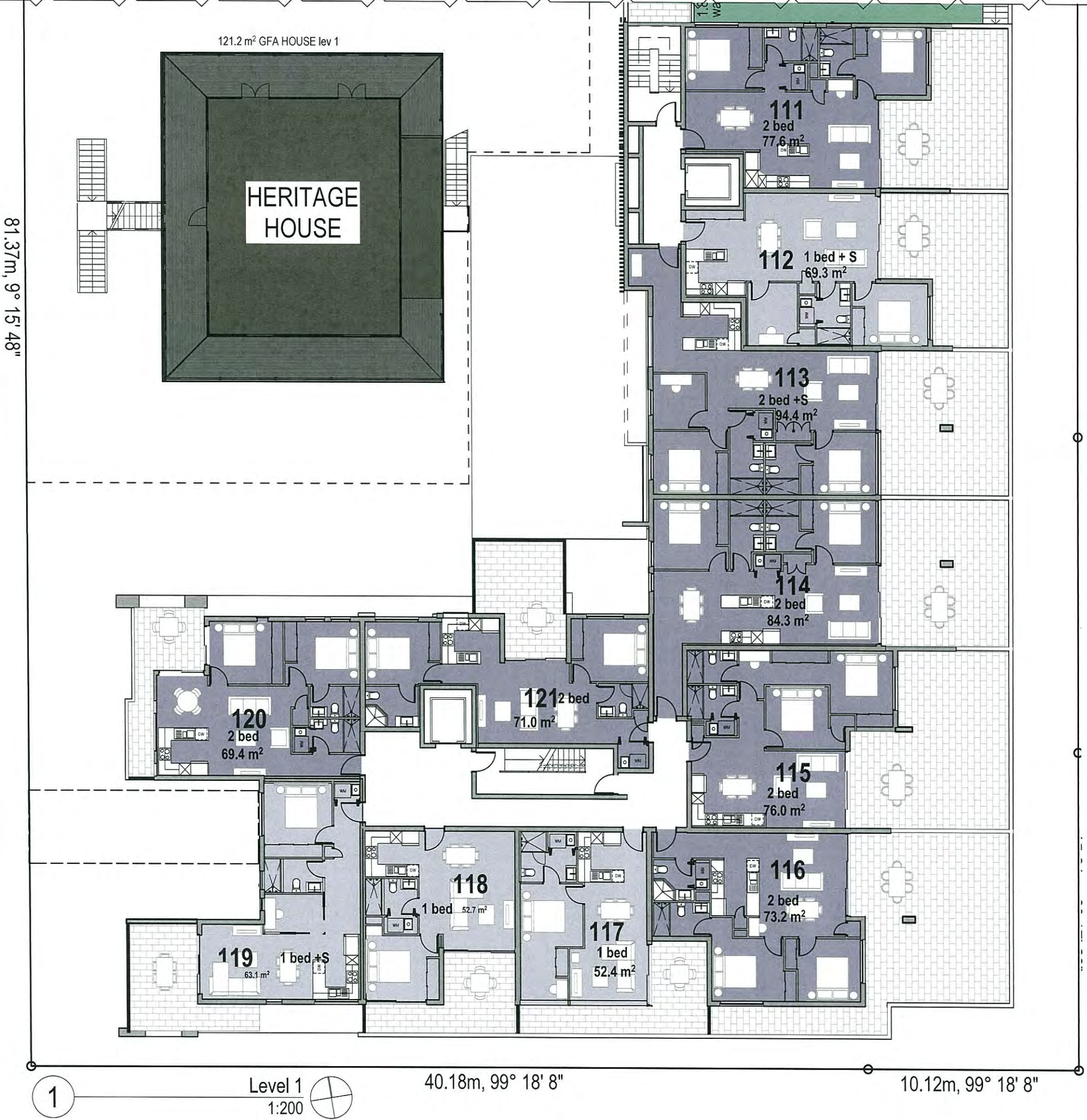

TOWN PLANNING

General Notes

This drawing is Copyright © Any design or drawing is not to be reproduced, either in whole or part, without written permission by Hayes Anderson Lynch Architects Pty. Ltd. Confirm all dimensions on site. Do not scale off drawings. All levels are approximate only and are subject to confirmation by licensed surveyor. All workmanship, materials and construction to comply with the Queensland Building Act 1975 and The Building Code of Australia 2014, Premises Standard and AS1428.1. Work to be carried out in a neat and appropriate manner. Where ambiguities or discrepancies exist, Hayes Anderson Lynch Architects Pty. Ltd. shall be contacted for clarification.

PLANS AND DOCUMENTS referred to in the PDA APPROVAL

27 OCT 2015

MEDQ

20/10/15	P	EDQ ISSUE REVISED	AL
15/10/15	O	EDQ ISSUE REVISED	AL
01/10/15	N	EDQ ISSUE REVISED	AL
15/09/15	M	EDQ ISSUE REVISED	AL
07/08/15	L	EDQ ISSUE	AL
24/07/15	K	REVISED ISSUE	AL
14/07/15	J	REVISED ISSUE	AL
02/07/15	I	REVISED ISSUE	AL
05/06/15	H	REVISED ISSUE	AL
03/06/15	G	EDQ MEETING	AL
25/03/15	F	EDQ FURTHER ISSUES	EA
04/03/15	E	EDQ FURTHER ISSUES	EA
23/02/15	D	TRAFFIC ISSUE	EA
28/01/15	C	EDQ ISSUE	EA
6/12/14	B	EDQ ISSUE	EA
31/10/14	A	EDQ ISSUE	EA

Date	No.	Details	Checked
------	-----	---------	---------

HAL
HAYES
ANDERSON
LYNCH
ARCHITECTS PTY LTD

ARCHITECTS
TOWN PLANNERS
INTERIOR DESIGNERS

46 BERWICK STREET
FORTITUDE VALLEY QLD 4006
PO BOX 2680 FORTITUDE VALLEY
BC QLD 4006 BRISBANE AUSTRALIA

P +61 7 3852 3190
F +61 7 3852 3193
E reception@halarchitects.com.au
W www.halarchitects.com.au

Client
Devine Constructions

Project
TOPAZ RESIDENCES

23-39 Abbotsford Road,
Bowen Hills, QLD 4006

Drawing Title
TOWER 2 ROOM LAYOUTS-
LEVEL 1

Scale @ A3	Drawn:	Checked:
1:200	SH	EA
Project Number	Drawing Number	Issue
H3179ABB	TP23	P

CONTINUES- REFER SHEET TP20

81.37m, 9° 15' 48"

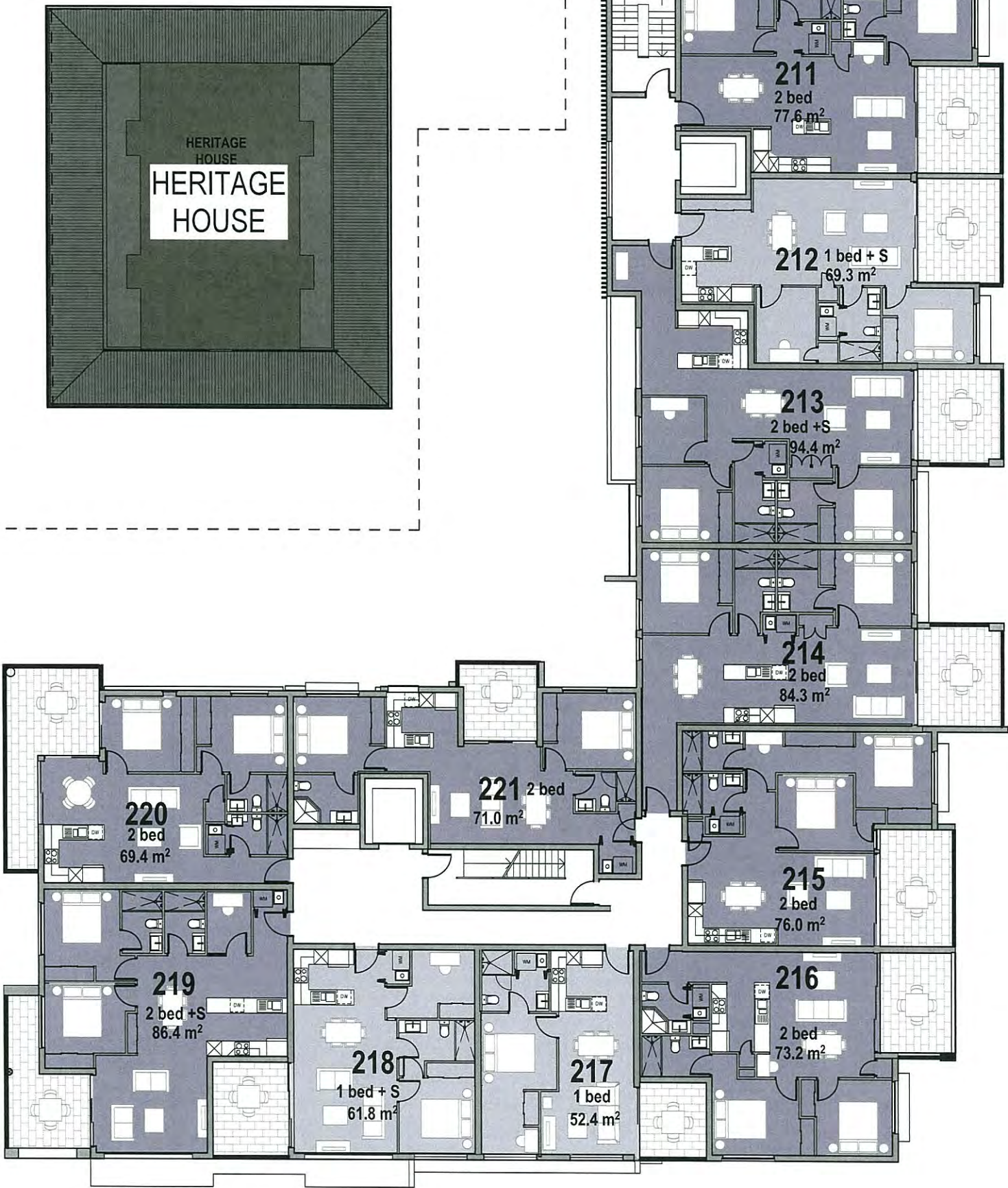

1 Level 2
LEVEL 4-5 SIMILAR 1:200

40.18m, 99° 18' 8"

10.12m, 99° 18' 8"

TOWN PLANNING

General Notes

This drawing is Copyright © Any design or drawing is not to be reproduced, either in whole or part, without written permission by Hayes Anderson Lynch Architects Pty. Ltd. Confirm all dimensions on site. Do not scale off drawings. All levels are approximate only and are subject to confirmation by licensed surveyor. All workmanship, materials and construction to comply with the Queensland Building Act 1975 and The Building Code of Australia 2014, Premises Standard and AS1428.1. Work to be carried out in a neat and appropriate manner. Where ambiguities or discrepancies exist, Hayes Anderson Lynch Architects Pty. Ltd. shall be contacted for clarification.

PLANS AND DOCUMENTS
referred to in the PDA APPROVAL

27 OCT 2015

MEDQ

20/10/15	P	EDQ ISSUE REVISED	AL
15/10/15	O	EDQ ISSUE REVISED	AL
01/10/15	N	EDQ ISSUE REVISED	AL
15/09/15	M	EDQ ISSUE REVISED	AL
07/08/15	L	EDQ ISSUE	AL
24/07/15	K	REVISED ISSUE	AL
14/07/15	J	REVISED ISSUE	AL
02/07/15	I	REVISED ISSUE	AL
05/06/15	H	REVISED ISSUE	AL
03/06/15	G	EDQ MEETING	AL
25/03/15	F	EDQ FURTHER ISSUES	EA
04/03/15	E	EDQ FURTHER ISSUES	EA
23/02/15	D	TRAFFIC ISSUE	EA
28/01/15	C	EDQ ISSUE	EA
6/12/14	B	EDQ ISSUE	EA
31/10/14	A	EDQ ISSUE	EA

Date No. Details Checked



ARCHITECTS
TOWN PLANNERS
INTERIOR DESIGNERS

46 BERWICK STREET
FORTITUDE VALLEY QLD 4006
PO BOX 2680 FORTITUDE VALLEY
BC QLD 4006 BRISBANE AUSTRALIA

P + 61 7 3852 3190
F + 61 7 3852 3193
E reception@halarchitects.com.au
W www.halarchitects.com.au

Client
Devine Constructions

Project
TOPAZ RESIDENCES

23-39 Abbotsford Road,
Bowen Hills, QLD 4006

Drawing Title
TOWER ROOM LAYOUTS-
LEVEL 2-5 TYPICAL FLOOR

Scale @ A3	Drawn:	Checked:
1:200	SH	EA
Project Number	Drawing Number	Issue
H3179ABB	TP24	P

CONTINUES- REFER SHEET TP21

81.37m, 9° 15' 48"

HERITAGE
HOUSE

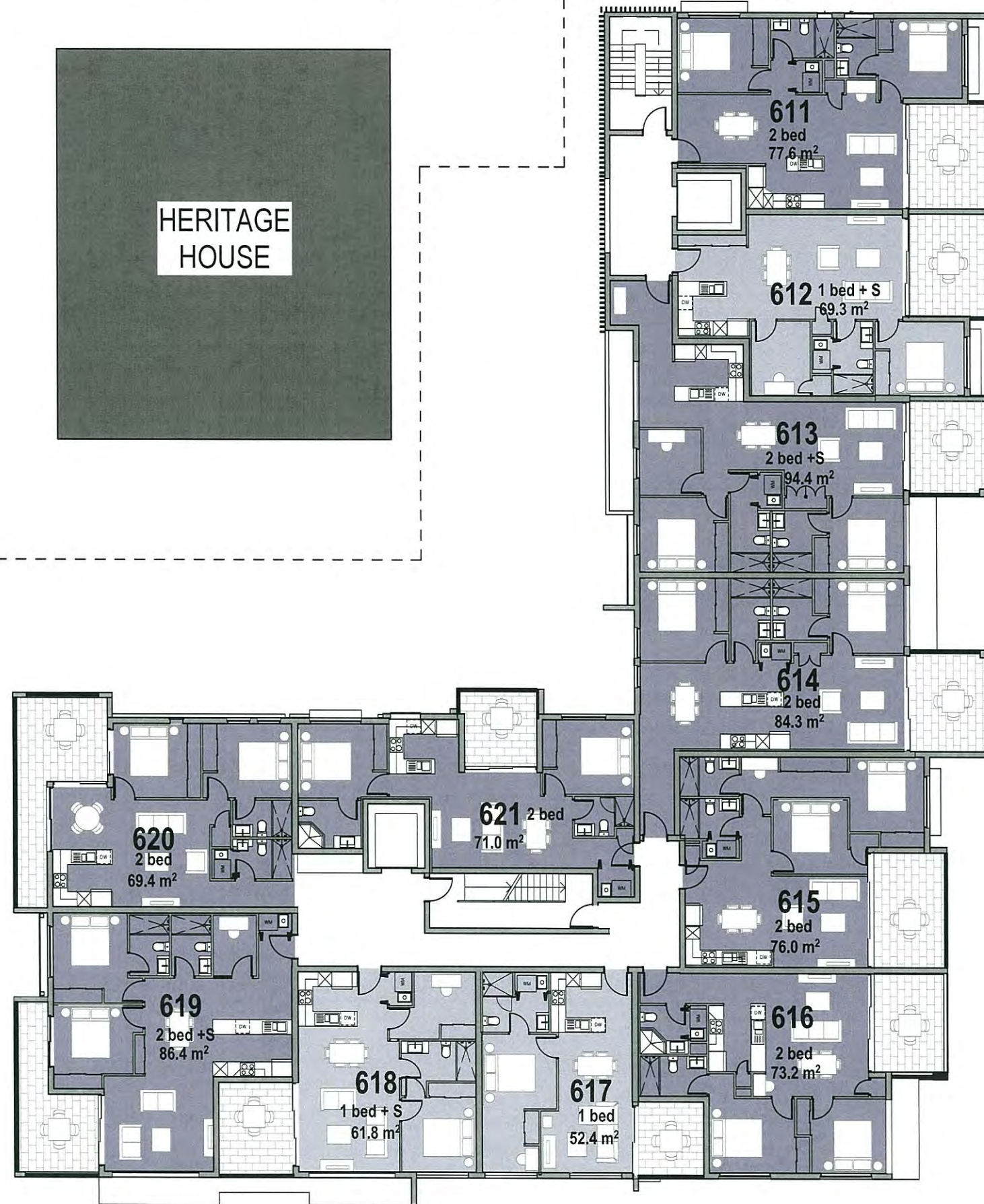

1

Level 6
LEVEL 7 SIMILAR 1:200

40.18m, 99° 18' 8"

10.12m, 99° 18' 8"

TOWN PLANNING

General Notes

This drawing is Copyright © Any design or drawing is not to be reproduced, either in whole or part, without written permission by Hayes Anderson Lynch Architects Pty. Ltd. Confirm all dimensions on site. Do not scale off drawings. All levels are approximate only and are subject to confirmation by licensed surveyor. All workmanship, materials and construction to comply with the Queensland Building Act 1975 and The Building Code of Australia 2014, Premises Standard and AS1428.1. Work to be carried out in a neat and appropriate manner. Where ambiguities or discrepancies exist, Hayes Anderson Lynch Architects Pty. Ltd. shall be contacted for clarification.

PLANS AND DOCUMENTS
referred to in the PDA APPROVAL

27 OCT 2015

MEDQ

20/10/15	P	EDQ ISSUE REVISED	AL
15/10/15	O	EDQ ISSUE REVISED	AL
01/10/15	N	EDQ ISSUE REVISED	AL
15/09/15	M	EDQ ISSUE REVISED	AL
07/08/15	L	EDQ ISSUE	AL
24/07/15	K	REVISED ISSUE	AL
14/07/15	J	REVISED ISSUE	AL
02/07/15	I	REVISED ISSUE	AL
05/06/15	H	REVISED ISSUE	AL
03/06/15	G	EDQ MEETING	AL
25/03/15	F	EDQ FURTHER ISSUES	EA
04/03/15	E	EDQ FURTHER ISSUES	EA
23/02/15	D	TRAFFIC ISSUE	EA
28/01/15	C	EDQ ISSUE	EA
6/12/14	B	EDQ ISSUE	EA
31/10/14	A	EDQ ISSUE	EA

Date No. Details Checked

**HAYES
ANDERSON
LYNCH**
ARCHITECTS PTY LTD

ARCHITECTS
TOWN PLANNERS
INTERIOR DESIGNERS

46 BERWICK STREET
FORTITUDE VALLEY QLD 4006
PO BOX 2680 FORTITUDE VALLEY
BC QLD 4006 BRISBANE AUSTRALIA

P + 61 7 3852 3190
F + 61 7 3852 3193
E reception@halarchitects.com.au
W www.halarchitects.com.au

Client

Devine Constructions

Project

TOPAZ RESIDENCES

23-39 Abbotsford Road,
Bowen Hills, QLD 4006

Drawing Title

**TOWER 2 ROOM LAYOUTS-
LEVEL 6-7 TYPICAL FLOOR**

Scale @ A3 Drawn: Checked:
1:200 SH EA

Project Number Drawing Number Issue
H3179ABB TP25 P

Printed - 22/10/2015

CONTINUES- REFER SHEET TP21

81.37m, 9° 15' 48"

HERITAGE
HOUSE

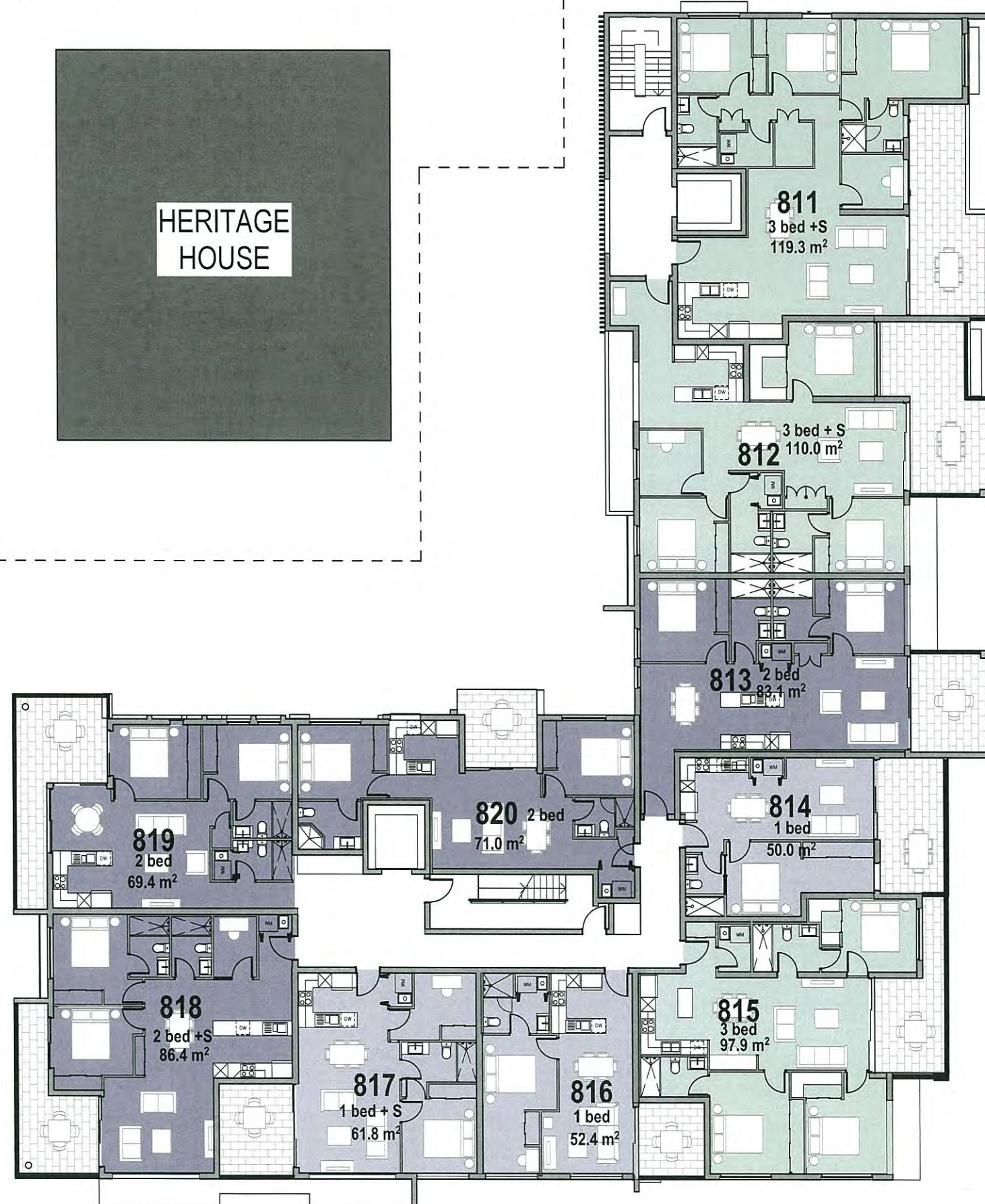

1

Level 8
1:200

40.18m, 99° 18' 8"

10.12m, 99° 18' 8"

TOWN PLANNING

General Notes

This drawing is Copyright © Any design or drawing is not to be reproduced, either in whole or part, without written permission by Hayes Anderson Lynch Architects Pty. Ltd. Confirm all dimensions on site. Do not scale off drawings. All levels are approximate only and are subject to confirmation by licensed surveyor. All workmanship, materials and construction to comply with the Queensland Building Act 1975 and The Building Code of Australia 2014, Premises Standard and AS1428.1. Work to be carried out in a neat and appropriate manner. Where ambiguities or discrepancies exist, Hayes Anderson Lynch Architects Pty. Ltd. shall be contacted for clarification.

PLANS AND DOCUMENTS
referred to in the PDA APPROVAL

27 OCT 2015

MEDQ

20/10/15	P	EDQ ISSUE REVISED	AL
15/10/15	O	EDQ ISSUE REVISED	AL
01/10/15	N	EDQ ISSUE REVISED	AL
15/09/15	M	EDQ ISSUE REVISED	AL
07/08/15	L	EDQ ISSUE	AL
24/07/15	K	REVISED ISSUE	AL
14/07/15	J	REVISED ISSUE	AL
02/07/15	I	REVISED ISSUE	AL
05/06/15	H	REVISED ISSUE	AL
03/06/15	G	EDQ MEETING	AL
25/03/15	F	EDQ FURTHER ISSUES	EA
04/03/15	E	EDQ FURTHER ISSUES	EA
23/02/15	D	TRAFFIC ISSUE	EA
28/01/15	C	EDQ ISSUE	EA
6/12/14	B	EDQ ISSUE	EA
31/10/14	A	EDQ ISSUE	EA
Date	No.	Details	Checked

HAL
HAYES
ANDERSON
LYNCH
ARCHITECTS PTY LTD

ARCHITECTS
TOWN PLANNERS
INTERIOR DESIGNERS

46 BERWICK STREET
FORTITUDE VALLEY QLD 4006
PO BOX 2680 FORTITUDE VALLEY
BC QLD 4006 BRISBANE AUSTRALIA

P + 61 7 3852 3190
F + 61 7 3852 3193
E reception@halarchitects.com.au
W www.halarchitects.com.au

Client
Devine Constructions

Project
TOPAZ RESIDENCES

23-39 Abbotsford Road,
Bowen Hills, QLD 4006

Drawing Title
TOWER 2 ROOM LAYOUTS-
LEVEL 8

Scale @ A3	Drawn:	Checked:
1:200	SH	EA
Project Number	Drawing Number	Issue
H3179ABB	TP26	P

Printed - 22/10/2015

CONTINUES- REFER SHEET TP22

81.37m, 9° 15' 48"

HERITAGE
HOUSE

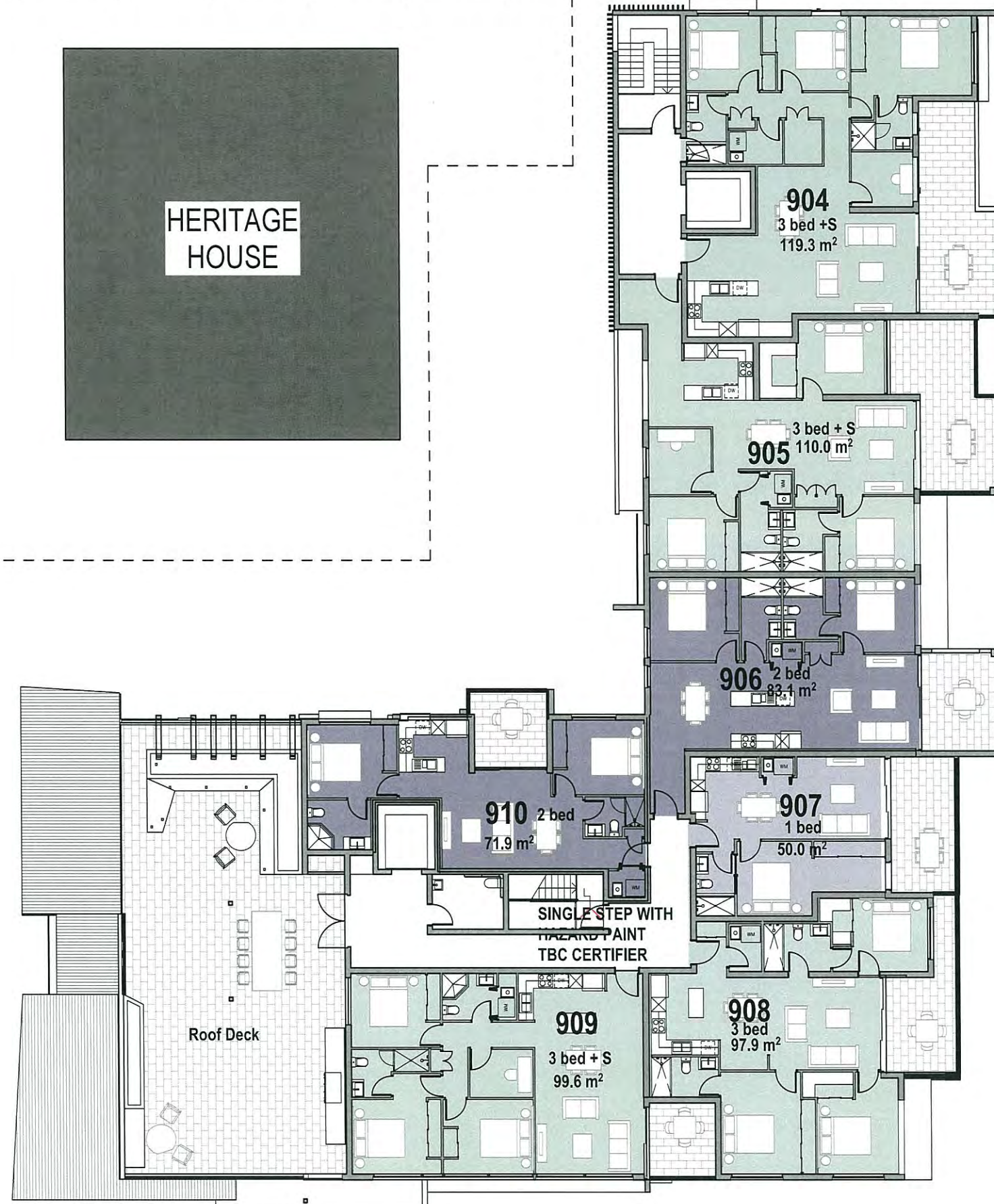

Level 9
1:200

40.18m, 99° 18' 8"

10.12m, 99° 18' 8"

PLANS AND DOCUMENTS
referred to in the PDA APPROVAL

27 OCT 2015

MEDQ

20/10/15	P	EDQ ISSUE REVISED	AL
15/10/15	O	EDQ ISSUE REVISED	AL
01/10/15	N	EDQ ISSUE REVISED	AL
15/09/15	M	EDQ ISSUE REVISED	AL
07/08/15	L	EDQ ISSUE	AL
24/07/15	K	REVISED ISSUE	AL
14/07/15	J	REVISED ISSUE	AL
02/07/15	I	REVISED ISSUE	AL
05/06/15	H	REVISED ISSUE	AL
03/06/15	G	EDQ MEETING	AL
25/03/15	F	EDQ FURTHER ISSUES	EA
04/03/15	E	EDQ FURTHER ISSUES	EA
23/02/15	D	TRAFFIC ISSUE	EA
28/01/15	C	EDQ ISSUE	EA
6/12/14	B	EDQ ISSUE	EA
31/10/14	A	EDQ ISSUE	EA

Date	No.	Details	Checked
------	-----	---------	---------

HAL
HAYES
ANDERSON
LYNCH
ARCHITECTS PTY LTD

ARCHITECTS
TOWN PLANNERS
INTERIOR DESIGNERS

46 BERWICK STREET
FORTITUDE VALLEY QLD 4006
PO BOX 2680 FORTITUDE VALLEY
BC QLD 4006 BRISBANE AUSTRALIA

P +61 7 3852 3190
F +61 7 3852 3193
E reception@halarchitects.com.au
W www.halarchitects.com.au

Client
Devine Constructions

Project
TOPAZ RESIDENCES

23-39 Abbotsford Road,
Bowen Hills, QLD 4006

Drawing Title
**TOWER 2 ROOM LAYOUTS-
LEVEL 9**

Scale @ A3 1:200	Drawn: SH	Checked: EA
Project Number H3179ABB	Drawing Number TP27	Issue P

Printed - 22/10/2015

PLANS AND DOCUMENTS
referred to in the PDA APPROVAL

27 OCT 2015

MEDQ

Heritage House -
Use to be confirmed.

Possible room &
furniture layout shown
for small office

Demolish enclosure to reveal original
verandah. Install new posts, character
balustrade and verandah brackets to
match original 1880s style.

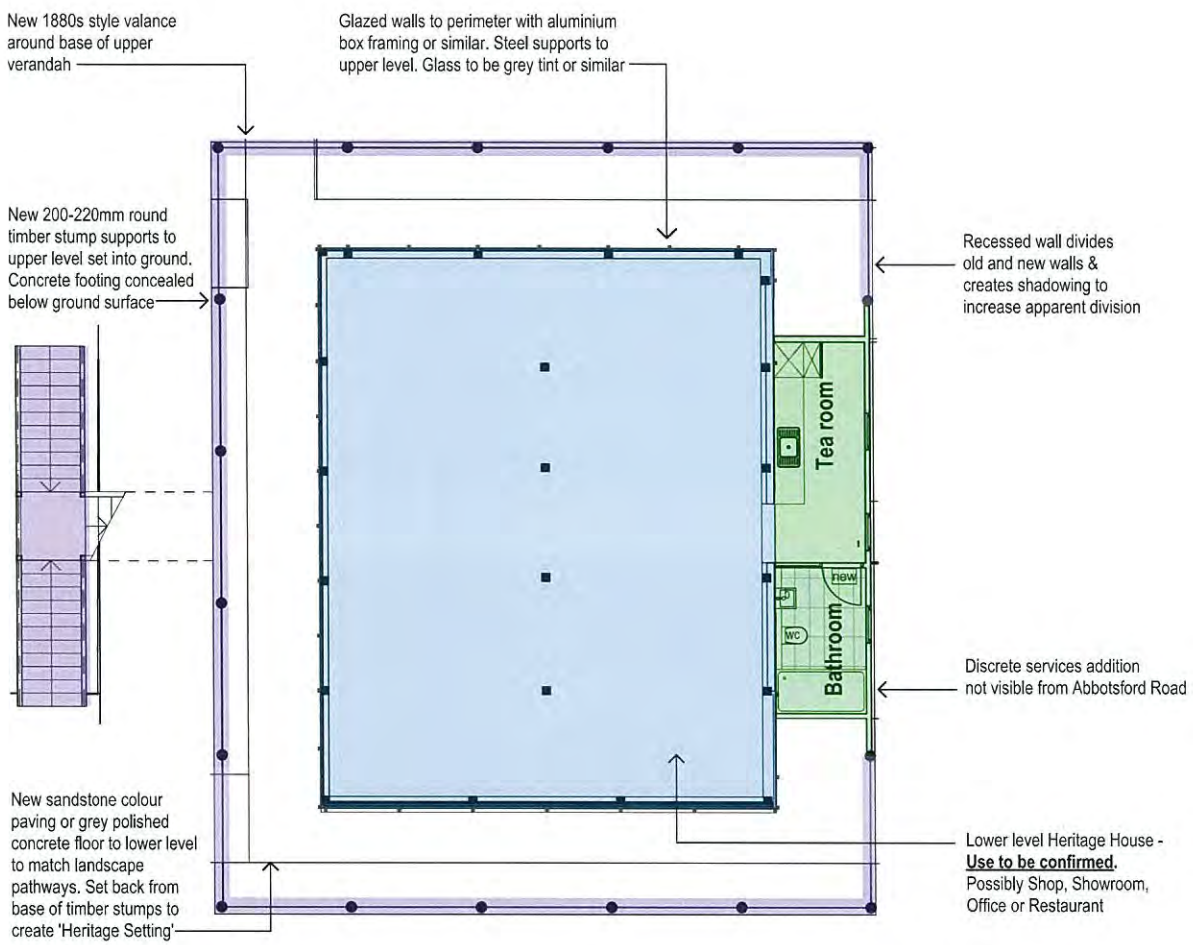

1 Heritage House Ground 1:150

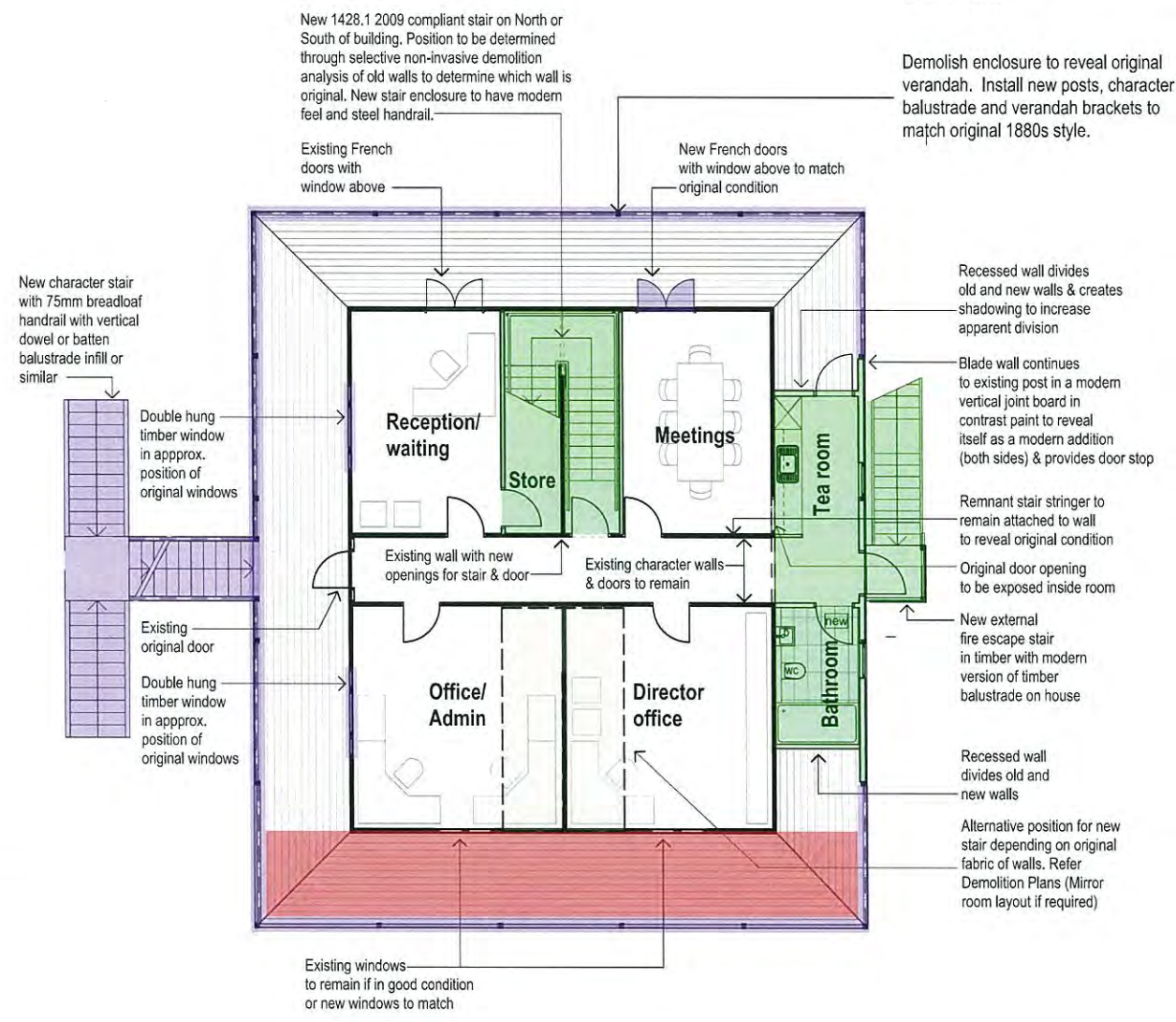

2 Heritage House Level 1 1:150

NOTES

- Existing VJ walls to remain typically. Where linings have been removed or added, use VJ linings to restore walls to original condition if VJ on adjacent walls in room. New walls at upper levels to be plasterboard. Paint finish to all walls.
- Existing VJ ceilings to be retained or revealed where covered with linings. Any asbestos wall or ceiling linings to be removed. New ceilings to upper level to be plasterboard with fibrecement to wet areas.
- New shot edge decking to all external verandahs
- Refer associated Landscape Plan by CitiCene to review garden setting
- All doors to be restored to original condition where possible. New doors at upper level to be plain flush leaf. Relocate suitable existing door from demolished rear building if possible and significant. Paint finish
- New doors and windows will be of the same materials as the old house but will be un-ornamented, with square timberwork so that from a distance, they look original and suit the house but on closer inspection they reveal themselves as new modern work.
- Original timber flooring to be revealed and restored where possible or new timber flooring to match original to all internal floors at Level 1 and 2

KEY

- New building elements to restore house to known original condition
- New modern stair, enclosing walls and rear amenities extension
- New infill below existing heritage house
- New building elements reflecting style and era of original condition
- ND = New door
- Existing original walls to be demolished, see notes on drawing

BUILDING APPROVAL

General Notes

This drawing is Copyright © Any design or drawing is not to be reproduced, either in whole or part, without written permission by Hayes Anderson Lynch Architects Pty. Ltd. Confirm all dimensions on site. Do not scale off drawings. All levels are approximate only and are subject to confirmation by licensed surveyor. All workmanship, materials and construction to comply with the Queensland Building Act 1975 and The Building Code of Australia 2014, Premises Standard and AS1428.1. Work to be carried out in a neat and appropriate manner. Where ambiguities or discrepancies exist, Hayes Anderson Lynch Architects Pty. Ltd. shall be contacted for clarification.

20/10/15	I	EDQ ISSUE REVISED	AL
01/10/15	H	EDQ ISSUE REVISED	AL
15/09/15	G	EDQ ISSUE REVISED	AL
07/08/15	F	EDQ ISSUE	EA
04/03/15	E	EDQ FURTHER ISSUES	EA
02/03/15	D	CONSULTANT ISSUE	KH
27/02/15	C	CONSULTANT ISSUE	KH
26/02/15	B	CONSULTANT ISSUE	KH
28/01/15	A	EDQ ISSUE	KH

HAL
HAYES
ANDERSON
LYNCH
ARCHITECTS PTY LTD

ARCHITECTS
TOWN PLANNERS
INTERIOR DESIGNERS

46 BERWICK STREET
FORTITUDE VALLEY QLD 4006
PO BOX 2680 FORTITUDE VALLEY
BC QLD 4006 BRISBANE AUSTRALIA

P + 61 7 3852 3190
F + 61 7 3852 3193
E reception@halarchitects.com.au
W www.halarchitects.com.au

Client
Devine Constructions

Project
TOPAZ RESIDENCES
Heritage House
23-39 Abbotsford Road,
Bowen Hills, QLD 4006

Drawing Title ABBOTSFORD HOUSE Proposed Floor Plans 1			
Scale @ A3 1:150	Drawn: SH	Checked: KH	
Project Number H3179ABB	Drawing Number TP 101	Issue I	

BUILDING APPROVAL

General Notes

This drawing is Copyright © Any design or drawing is not to be reproduced, either in whole or part, without written permission by Hayes Anderson Lynch Architects Pty. Ltd. Confirm all dimensions on site. Do not scale off drawings. All levels are approximate only and are subject to confirmation by licensed surveyor. All workmanship, materials and construction to comply with the Queensland Building Act 1975 and The Building Code of Australia 2014, Premises Standard and AS1428.1. Work to be carried out in a neat and appropriate manner. Where ambiguities or discrepancies exist, Hayes Anderson Lynch Architects Pty. Ltd. shall be contacted for clarification.

PLANS AND DOCUMENTS
referred to in the PDA APPROVAL

27 OCT 2015

MEDQ

Heritage House -
Use to be confirmed.

Possible room &
furniture layout shown
for small office

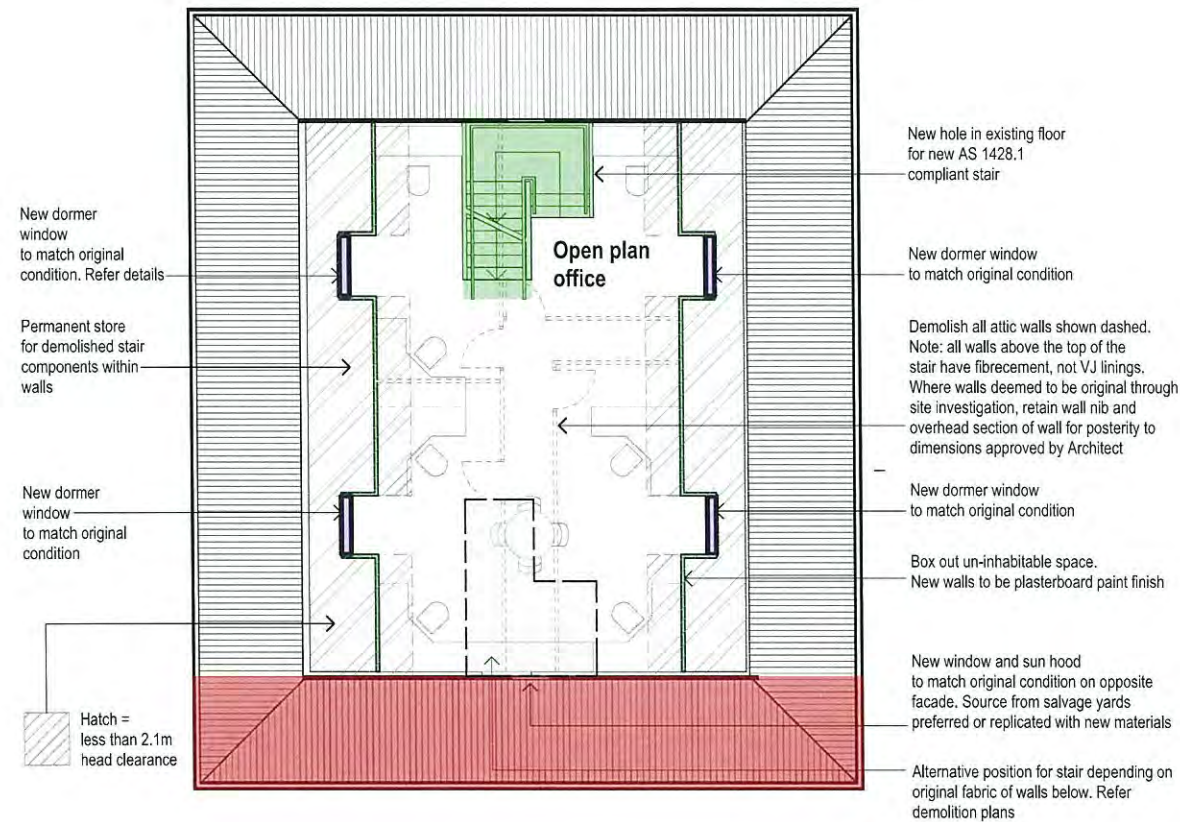

1 Heritage House Level 2
1:150

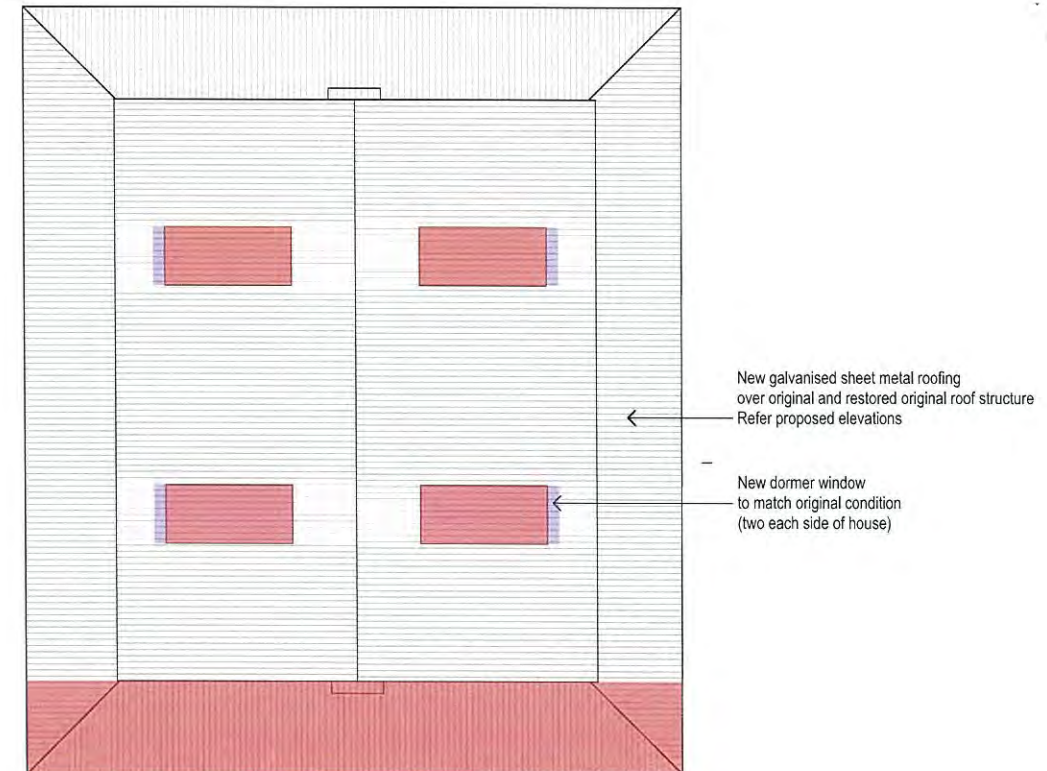

2 Heritage House Roof
1:150

NOTES

Existing VJ walls to remain typically. Where linings have been removed or added, use VJ linings to restore walls to original condition if VJ on adjacent walls in room. New walls at upper levels to be plasterboard. Paint finish to all walls.

Existing VJ ceilings to be retained or revealed where covered with linings. Any asbestos wall or ceiling linings to be removed. New ceilings to upper level to be plasterboard with fibrecement to wet areas.

New shot edge decking to all external verandahs

Refer associated Landscape Plan by CitiCene to review garden setting

All doors to be restored to original condition where possible. New doors at upper level to be plain flush leaf. Relocate suitable existing door from demolished rear building if possible and significant. Paint finish

New doors and windows will be of the same materials as the old house but will be un-ornamented, with square timberwork so that from a distance, they look original and suit the house but on closer inspection they reveal themselves as new modern work.

Original timber flooring to be revealed and restored where possible or new timber flooring to match original to all internal floors at Level 1 and 2

KEY

- New building elements to restore house to known original condition
- New modern stair and upper level walls at edges of attic space
- New Commercial infill below existing heritage house
- New building elements to match style and era of original condition
- ND = New door
- Existing presumed non-original attic walls to be demolished, see notes on drawing

20/10/15	I	EDQ ISSUE REVISED	AL
01/10/15	H	EDQ ISSUE REVISED	AL
15/09/15	G	EDQ ISSUE REVISED	AL
07/08/15	F	EDQ ISSUE	EA
04/03/15	E	EDQ FURTHER ISSUES	EA
02/03/15	D	CONSULTANT ISSUE	KH
27/02/15	C	CONSULTANT ISSUE	KH
26/02/15	B	CONSULTANT ISSUE	KH
28/01/15	A	EDQ ISSUE	KH

Date	No.	Details	Checked
------	-----	---------	---------

HAL
HAYES
ANDERSON
LYNCH
ARCHITECTS PTY LTD

ARCHITECTS
TOWN PLANNERS
INTERIOR DESIGNERS

46 BERWICK STREET
FORTITUDE VALLEY QLD 4006
PO BOX 2680 FORTITUDE VALLEY
BC QLD 4006 BRISBANE AUSTRALIA

P + 61 7 3852 3190
F + 61 7 3852 3193
E reception@halarchitects.com.au
W www.halarchitects.com.au

Client
Devine Constructions
Project
TOPAZ RESIDENCES
Heritage House
23-39 Abbotsford Road,
Bowen Hills, QLD 4006

Drawing Title
ABBOTSFORD HOUSE
Proposed Floor Plans 2
Scale @ A3 Drawn: SH Checked: KH
1:150
Project Number Drawing Number Issue
H3179ABB TP 102 I

PLANS AND DOCUMENTS
referred to in the PDA APPROVAL

27 OCT 2015

MEDQ

BUILDING APPROVAL

General Notes

This drawing is Copyright © Any design or drawing is not to be reproduced, either in whole or part, without written permission by Hayes Anderson Lynch Architects Pty. Ltd. Confirm all dimensions on site. Do not scale off drawings. All levels are approximate only and are subject to confirmation by licensed surveyor. All workmanship, materials and construction to comply with the Queensland Building Act 1975 and The Building Code of Australia 2014, Premises Standard and AS1428.1. Work to be carried out in a neat and appropriate manner. Where ambiguities or discrepancies exist, Hayes Anderson Lynch Architects Pty. Ltd. shall be contacted for clarification.

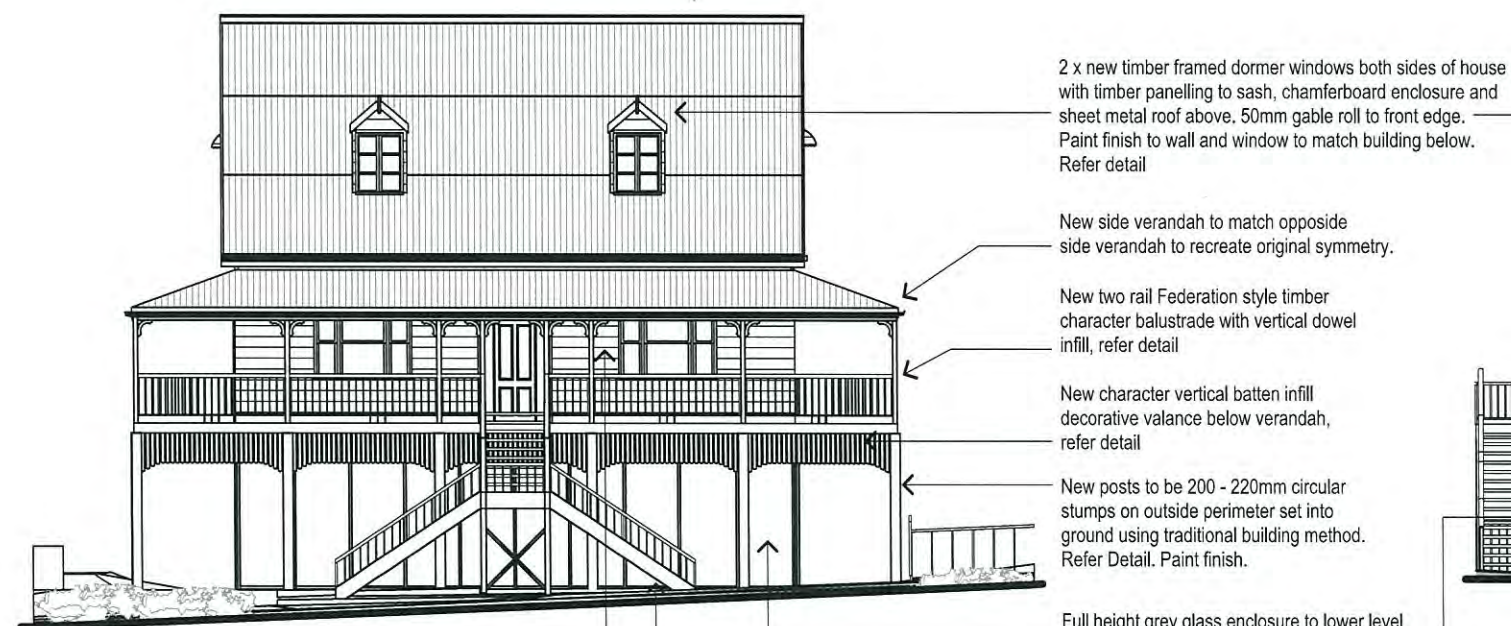

1 West (Front) Elevation House
1:150

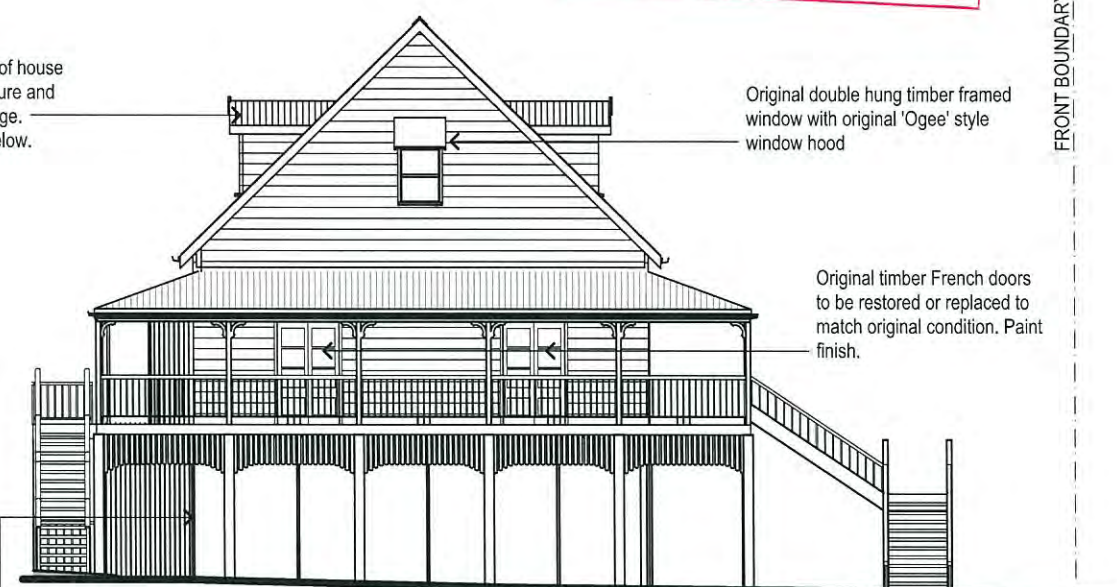

2 North Elevation House
1:150



3 East (Rear) Elevation House
1:150

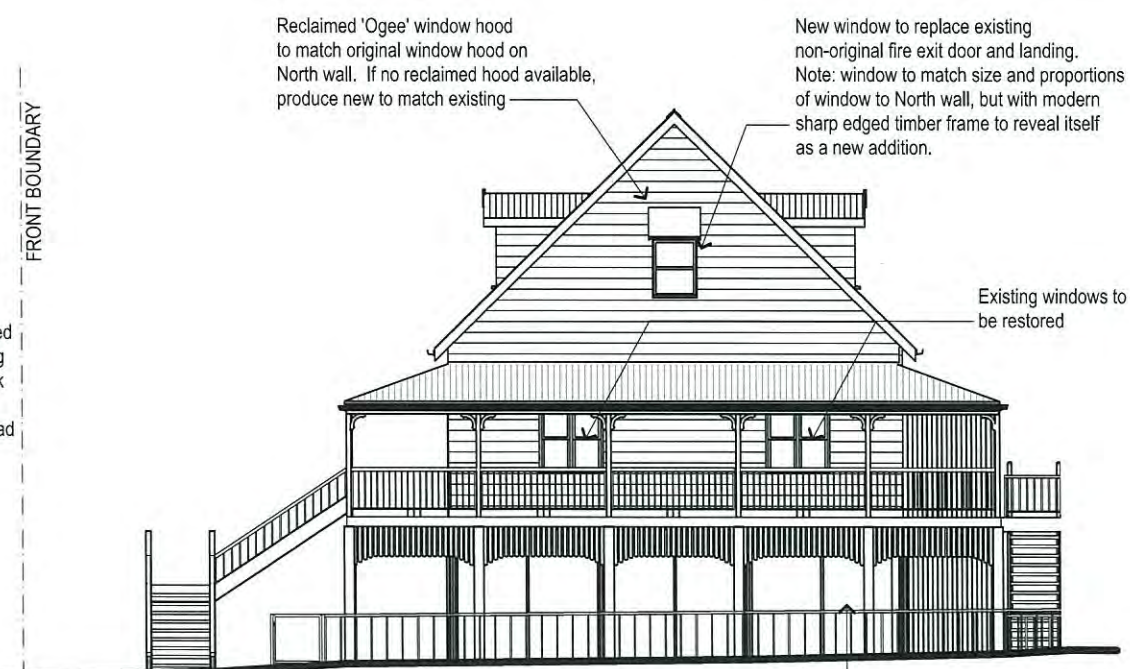

4 South Elevation House
1:150

20/10/15	I	EDQ ISSUE REVISED	AL
01/10/15	H	EDQ ISSUE REVISED	AL
15/09/15	G	EDQ ISSUE REVISED	AL
07/08/15	F	EDQ ISSUE	EA
04/03/15	E	EDQ FURTHER ISSUES	EA
02/03/15	D	CONSULTANT ISSUE	KH
27/02/15	C	CONSULTANT ISSUE	KH
26/02/15	B	CONSULTANT ISSUE	KH
28/01/15	A	EDQ ISSUE	KH

Date No. Details Checked

HAL
HAYES
ANDERSON
LYNCH
ARCHITECTS PTY LTD

ARCHITECTS
TOWN PLANNERS
INTERIOR DESIGNERS

46 BERWICK STREET
FORTITUDE VALLEY QLD 4006
PO BOX 2680 FORTITUDE VALLEY
BC QLD 4006 BRISBANE AUSTRALIA

P + 61 7 3852 3190
F + 61 7 3852 3193
E reception@halarchitects.com.au
W www.halarchitects.com.au

Client
Devine Constructions

Project
TOPAZ RESIDENCES
Heritage House
23-39 Abbotsford Road,
Bowen Hills, QLD 4006

Drawing Title
ABBOTSFORD HOUSE
Elevations

Scale @ A3 Drawn: SH Checked: KH
1:150

Project Number Drawing Number Issue
H3179ABB TP 103 I

BUILDING APPROVAL

General Notes

This drawing is Copyright © Any design or drawing is not to be reproduced, either in whole or part, without written permission by Hayes Anderson Lynch Architects Pty. Ltd. Confirm all dimensions on site. Do not scale off drawings. All levels are approximate only and are subject to confirmation by licensed surveyor. All workmanship, materials and construction to comply with the Queensland Building Act 1975 and The Building Code of Australia 2014, Premises Standard and AS1428.1. Work to be carried out in a neat and appropriate manner. Where ambiguities or discrepancies exist, Hayes Anderson Lynch Architects Pty. Ltd. shall be contacted for clarification.

COLOUR SCHEME BY SALLY OSBOURNE MVA

PLANS AND DOCUMENTS
referred to in the PDA APPROVAL

27 OCT 2015

MEDQ

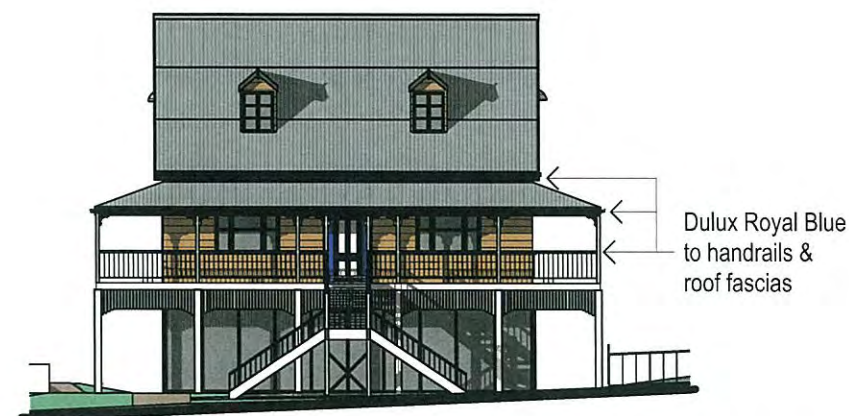

WEST COLOURS



EAST COLOURS



SOUTH COLOURS

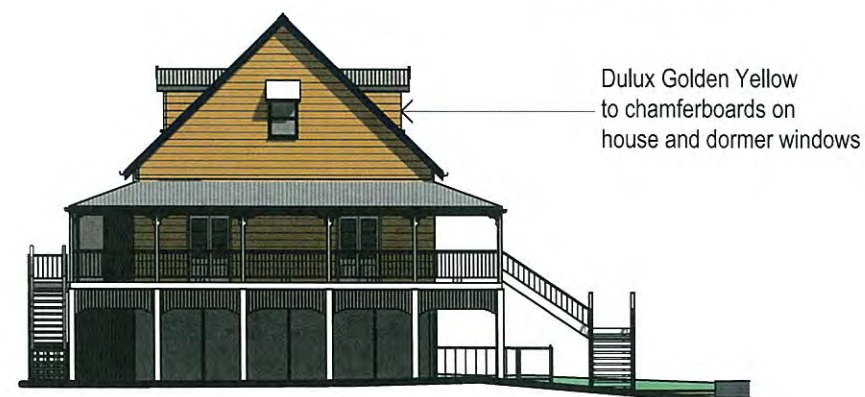

NORTH COLOURS



DULUX- ROYAL BLUE G29

DULUX- GOLDEN YELLOW G58

DULUX- LIME WHITE O28
HALF STRENGTH

REFER REPORT BY SALLY OSBOURNE MVA FOR ADDITIONAL INFORMATION

20/10/15	I	EDQ ISSUE REVISED	AL
01/10/15	H	EDQ ISSUE REVISED	AL
15/09/15	G	EDQ ISSUE REVISED	AL
07/08/15	F	EDQ ISSUE	EA
04/03/15	E	EDQ FURTHER ISSUES	EA
02/03/15	D	CONSULTANT ISSUE	KH
27/02/15	C	CONSULTANT ISSUE	KH
26/02/15	B	CONSULTANT ISSUE	KH
26/01/15	A	EDQ ISSUE	KH

Date	No.	Details	Checked
------	-----	---------	---------

HAL
HAYES
ANDERSON
LYNCH
ARCHITECTS PTY LTD

ARCHITECTS
TOWN PLANNERS
INTERIOR DESIGNERS

46 BERWICK STREET
FORTITUDE VALLEY QLD 4006
PO BOX 2680 FORTITUDE VALLEY
BC QLD 4006 BRISBANE AUSTRALIA

P + 61 7 3852 3190
F + 61 7 3852 3193
E reception@halarchitects.com.au
W www.halarchitects.com.au

Client
Devine Constructions
Project
TOPAZ RESIDENCES
Heritage House
23-39 Abbotsford Road,
Bowen Hills, QLD 4006

Drawing Title
ABBOTSFORD HOUSE Colour Scheme

Scale @ A3 Drawn: SH Checked: KH
Project Number Drawing Number Issue
H3179ABB TP 104 I

Printed:- 21/10/2015

PLANS AND DOCUMENTS
referred to in the PDA APPROVAL

27 OCT 2015

MEDQ

BUILDING APPROVAL

General Notes

This drawing is Copyright © Any design or drawing is not to be reproduced, either in whole or part, without written permission by Hayes Anderson Lynch Architects Pty. Ltd. Confirm all dimensions on site. Do not scale off drawings. All levels are approximate only and are subject to confirmation by licensed surveyor. All workmanship, materials and construction to comply with the Queensland Building Act 1975 and The Building Code of Australia 2014, Premises Standard and AS1428.1. Work to be carried out in a neat and appropriate manner. Where ambiguities or discrepancies exist, Hayes Anderson Lynch Architects Pty. Ltd. shall be contacted for clarification.

20/10/15	I	EDQ ISSUE REVISED	AL
01/10/15	H	EDQ ISSUE REVISED	AL
15/09/15	G	EDQ ISSUE REVISED	AL
07/08/15	F	EDQ ISSUE	EA
04/03/15	E	EDQ FURTHER ISSUES	EA
02/03/15	D	CONSULTANT ISSUE	KH
27/02/15	C	CONSULTANT ISSUE	KH
28/02/15	B	CONSULTANT ISSUE	KH
28/01/15	A	EDQ ISSUE	KH

Date No. Details Checked

**HAYES
ANDERSON
LYNCH**
ARCHITECTS PTY LTD

ARCHITECTS
TOWN PLANNERS
INTERIOR DESIGNERS

46 BERWICK STREET
FORTITUDE VALLEY QLD 4006
PO BOX 2680 FORTITUDE VALLEY
BC QLD 4006 BRISBANE AUSTRALIA

P + 61 7 3852 3190
F + 61 7 3852 3193
E reception@halarchitects.com.au
W www.halarchitects.com.au

Client
Devine Constructions
Project
TOPAZ RESIDENCES
Heritage House
23-39 Abbotsford Road,
Bowen Hills, QLD 4006

Drawing Title
ABBOTSFORD HOUSE Details

Scale @ A3	Drawn:	Checked:
1:20/1:40	SH	KH
Project Number	Drawing Number	Issue
H3179ABB	TP 105	I

Printed:- 21/10/2015

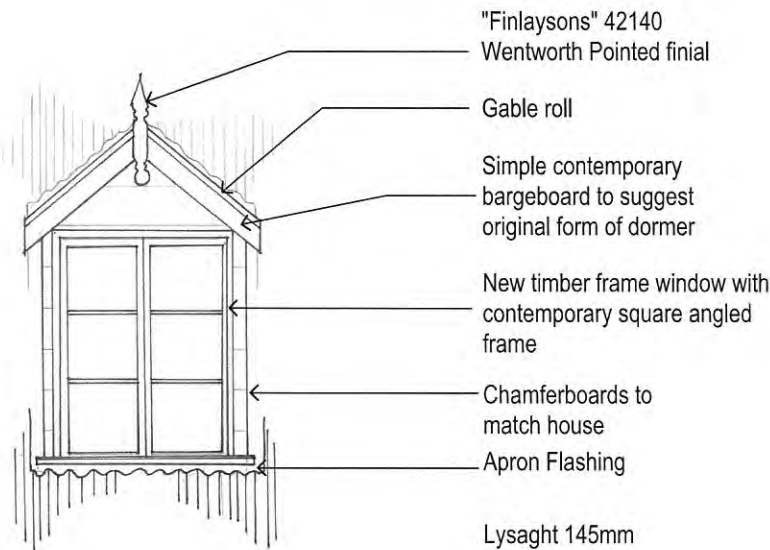

1 Dormer Window Detail
1:40 @ A1

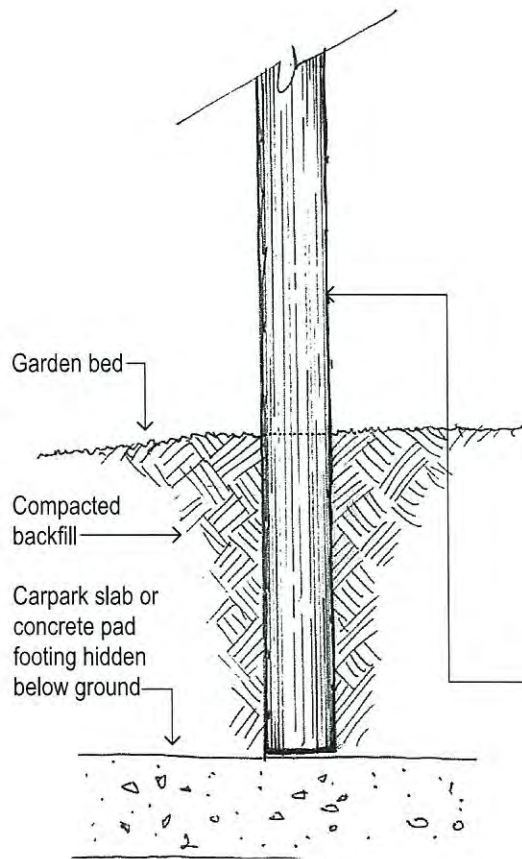

2 Stump Detail
1:20 @ A1

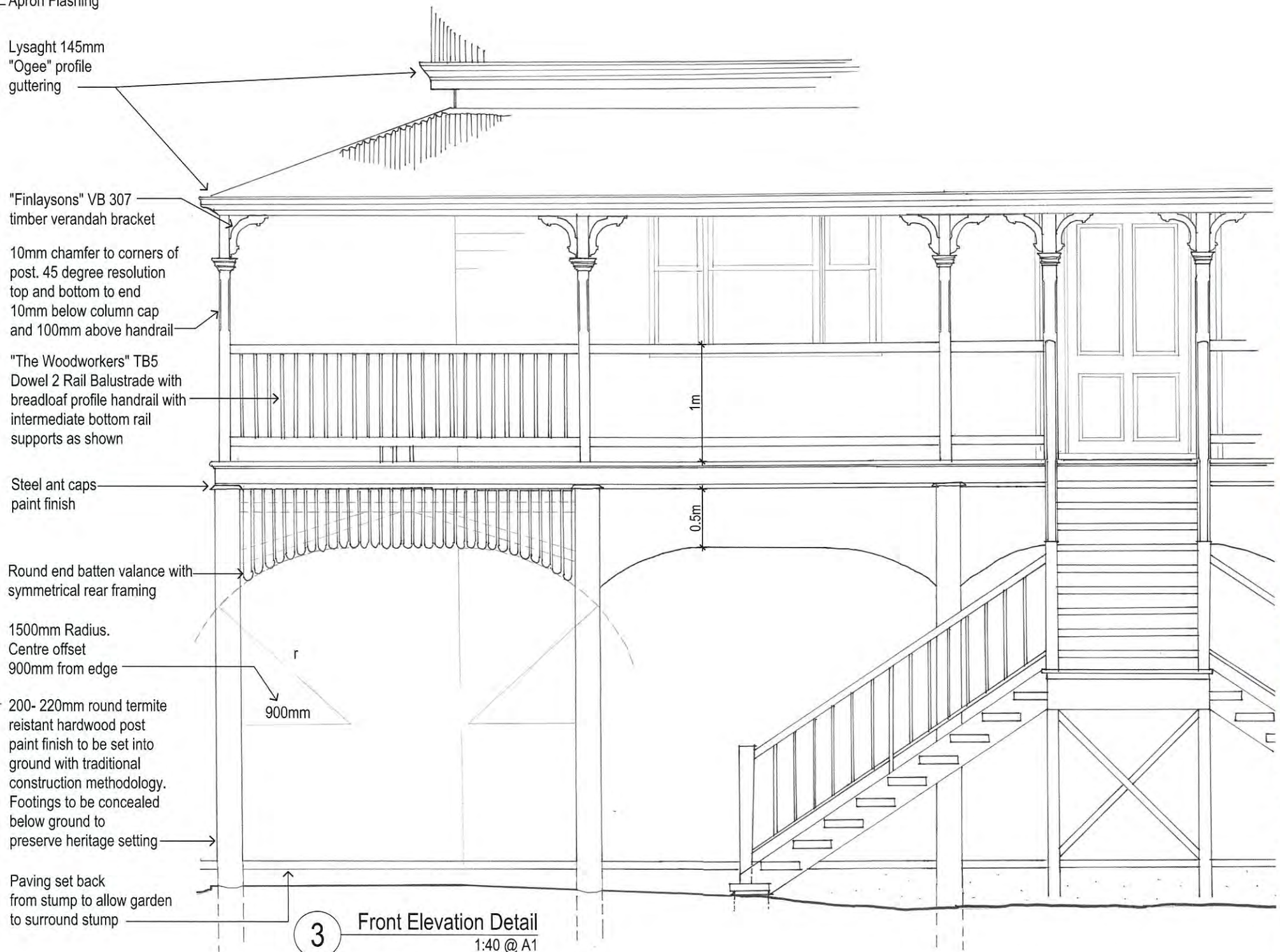

3 Front Elevation Detail
1:40 @ A1

PLANS AND DOCUMENTS
referred to in the PDA APPROVAL

27 OCT 2015

MEDQ

BUILDING APPROVAL

General Notes

This drawing is Copyright © Any design or drawing is not to be reproduced, either in whole or part, without written permission by Hayes Anderson Lynch Architects Pty. Ltd. Confirm all dimensions on site. Do not scale off drawings. All levels are approximate only and are subject to confirmation by licensed surveyor. All workmanship, materials and construction to comply with the Queensland Building Act 1975 and The Building Code of Australia 2014, Premises Standard and AS1428.1. Work to be carried out in a neat and appropriate manner. Where ambiguities or discrepancies exist, Hayes Anderson Lynch Architects Pty. Ltd. shall be contacted for clarification.

20/10/15	I	EDQ ISSUE REVISED	AL
01/10/15	H	EDQ ISSUE REVISED	AL
15/09/15	G	EDQ ISSUE REVISED	AL
07/08/15	F	EDQ ISSUE	EA
04/03/15	E	EDQ FURTHER ISSUES	EA
02/03/15	D	CONSULTANT ISSUE	KH
27/02/15	C	CONSULTANT ISSUE	KH
26/02/15	B	CONSULTANT ISSUE	KH
28/01/15	A	EDQ ISSUE	KH

Date No. Details Checked

HAL
HAYES
ANDERSON
LYNCH
ARCHITECTS PTY LTD
ARCHITECTS
TOWN PLANNERS
INTERIOR DESIGNERS

46 BERWICK STREET
FORTITUDE VALLEY QLD 4006
PO BOX 2680 FORTITUDE VALLEY
BC QLD 4006 BRISBANE AUSTRALIA

P + 61 7 3852 3190
F + 61 7 3852 3193
E reception@halarchitects.com.au
W www.halarchitects.com.au

Client
Devine Constructions
Project
TOPAZ RESIDENCES
Heritage House
23-39 Abbotsford Road,
Bowen Hills, QLD 4006

Drawing Title
ABBOTSFORD HOUSE
Movement Diagram
Scale @ A3 Drawn: SH Checked: KH
Project Number Drawing Number Issue
H3179ABB TP 108 I

Printed: 21/10/2015

