

TOWN PLANNING

General Notes
 This drawing is Copyright © Any design or drawing is not to be reproduced, either in whole or part, without written permission by Hayes Anderson Lynch Architects Pty. Ltd.
 Confirm all dimensions on site.
 Do not scale off drawings.
 All levels are approximate only and are subject to confirmation by licensed surveyor.
 All workmanship, materials and construction to comply with the Queensland Building Act 1975 and The Building Code of Australia 2013, Premises Standard and AS1428.1.
 Work to be carried out in a neat and appropriate manner.
 Where ambiguities or discrepancies exist, Hayes Anderson Lynch Architects Pty. Ltd. shall be contacted for clarification.

22/05/14 B ULDA Issue EA
 25/03/14 A Client Issue EA
 Date No Details Checked

HAL
HAYES
ANDERSON
LYNCH
 ARCHITECTS PTY LTD
 ARCHITECTS
 TOWN PLANNERS
 INTERIOR DESIGNERS

46 BERWICK STREET
 FORTITUDE VALLEY QLD 4006
 PO BOX 2680 FORTITUDE VALLEY
 BC QLD 4006 BRISBANE AUSTRALIA

P +61 7 3852 3190
 F +61 7 3852 3193
 E reception@halarchitects.com.au
 W www.halarchitects.com.au

Client
 W, K, J, A & G Stammes
 Project
Multi-Residential Development
 23-39 Abbotsford Road & 28 Cintra Road, Bowen Hills, QLD 4006

Drawing Title
Basement -1
 Scale @ A3 Drawn: Checked:
 1:400 AW EA
 Project Number Drawing Number Issue
 H2386ABB DD01 B

Printed:- 22/05/14

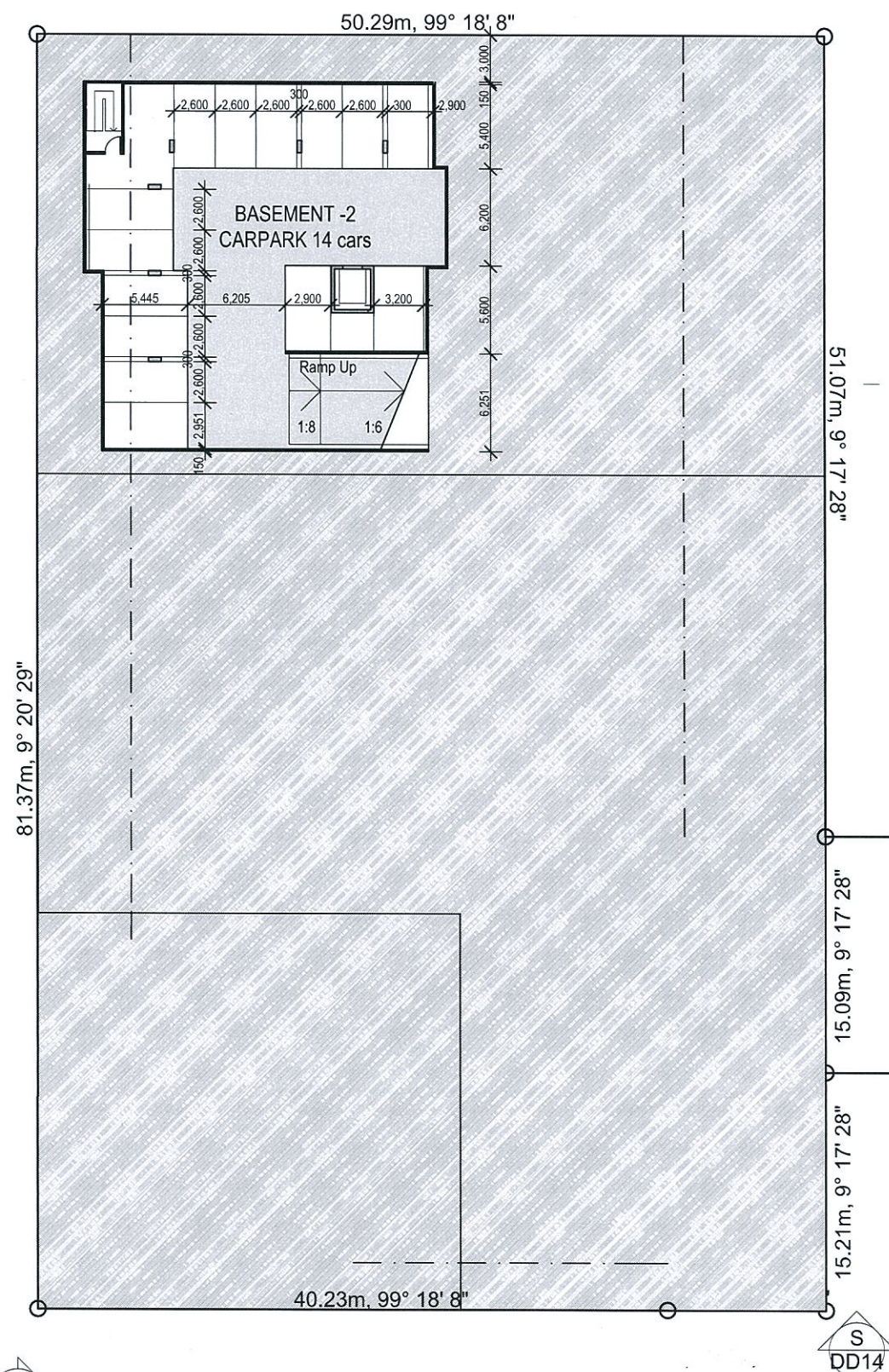

Basement -2
 1:400

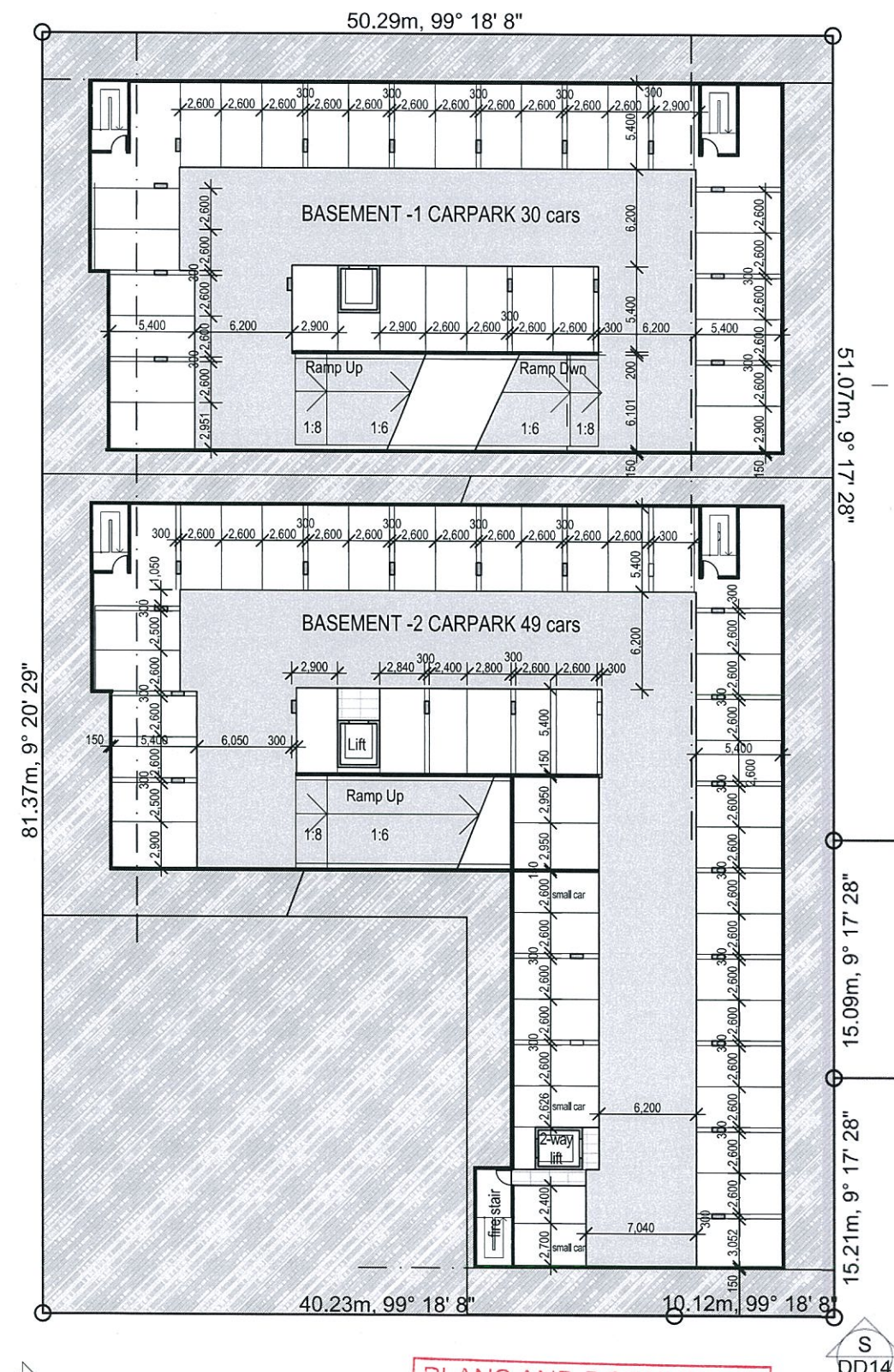

Basement -1
 1:400

PLANS AND DOCUMENTS
 referred to in the PDA APPROVAL

30 MAY 2014

MEDQ

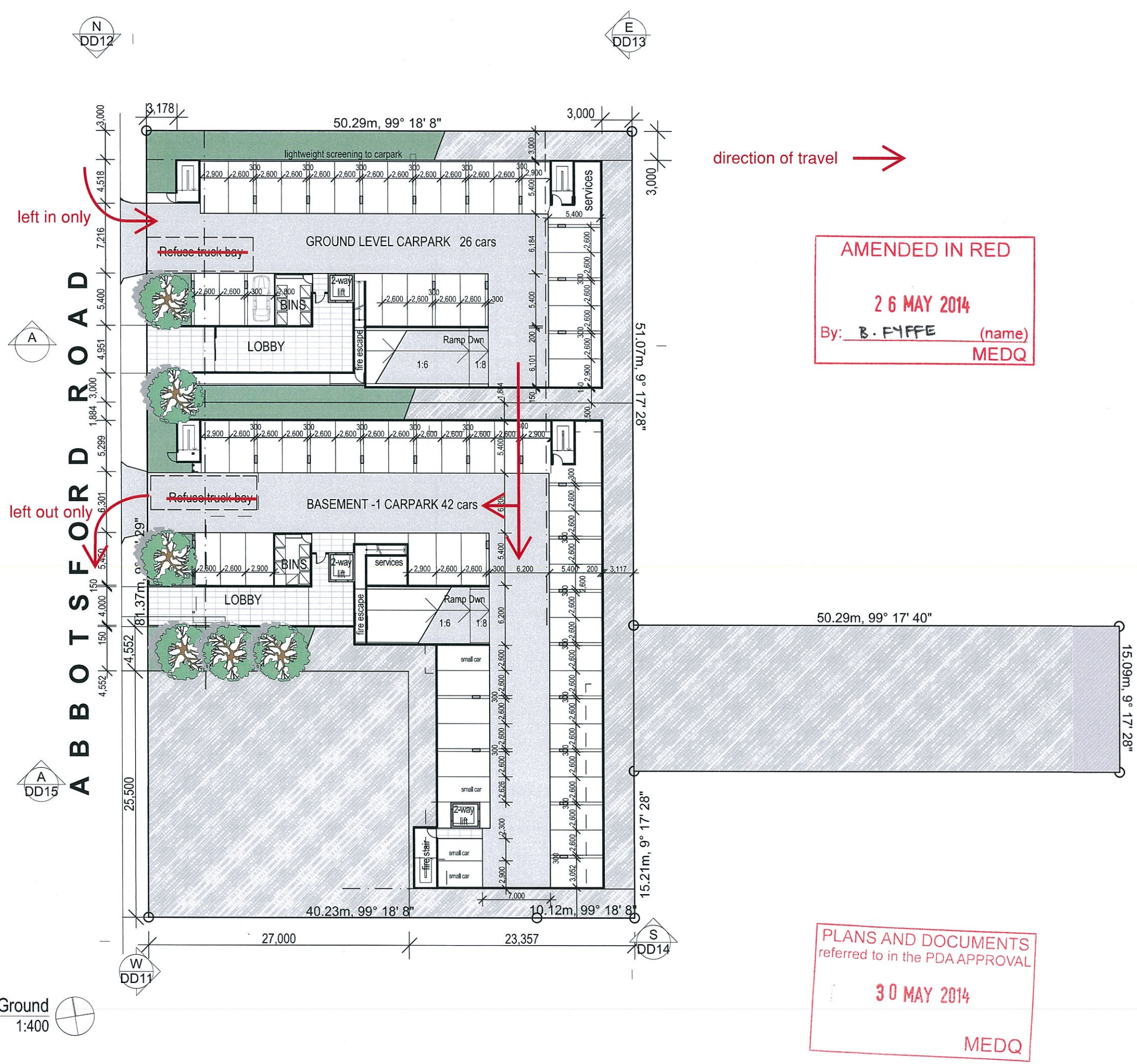

TOWN PLANNING

General Notes

This drawing is Copyright © Any design or drawing is not to be reproduced, either in whole or part, without written permission by Hayes Anderson Lynch Architects Pty. Ltd. Confirm all dimensions on site. Do not scale off drawings. All levels are approximate only and are subject to confirmation by licensed surveyor. All workmanship, materials and construction to comply with the Queensland Building Act 1975 and The Building Code of Australia 2013, Premises Standard and AS1428.1. Work to be carried out in a neat and appropriate manner. Where ambiguities or discrepancies exist, Hayes Anderson Lynch Architects Pty. Ltd. shall be contacted for clarification.

22/05/14 B ULDA Issue EA
25/03/14 A Client Issue EA

Date	No.	Details	Checked

HAL
HAYES ANDERSON LYNCH
ARCHITECTS PTY LTD
ARCHITECTS
TOWN PLANNERS
INTERIOR DESIGNERS

46 BERWICK STREET
FORTITUDE VALLEY QLD 4006
PO BOX 2680 FORTITUDE VALLEY
BC QLD 4006 BRISBANE AUSTRALIA

P + 61 7 3852 3190
F + 61 7 3852 3193
E reception@halarchitects.com.au
W www.halarchitects.com.au

Client
W, K, J, A & G Stammers

Project
Multi-Residential Development
23-39 Abbotsford Road & 28 Cintra Road, Bowen Hills, QLD 4006

Drawing Title
Ground

Scale @ A3 1:400	Drawn: AW	Checked: EA
Project Number H2386ABB	Drawing Number DD02	Issue B

Printed: 22/05/14

AMENDED IN RED

26 MAY 2014

By: B. FYFFE (name)
MEDQ

PLANS AND DOCUMENTS referred to in the PDA APPROVAL

30 MAY 2014

MEDQ

TOTAL APARTMENTS: ~~170~~ 171

BUILDING A: 74 apartments

BUILDING B: ~~84~~ apartments 85 apartments

BUILDING C: 12 apartments

APARTMENTS BELOW ~~65 m²~~ 60m²

BUILDING A: ~~42~~ 36

BUILDING B: ~~20~~ 5

BUILDING C: 0

APARTMENTS ~~65 - 100 m²~~ 60-100m²

BUILDING A: ~~22~~ 38

BUILDING B: ~~54~~ 73

BUILDING C: 12

APARTMENTS ABOVE 100 m²

BUILDING B: 7

TOTAL CARS: ~~102~~ 176

BUILDING A: 70 cars

BUILDING B: ~~28~~ cars 91 cars

BUILDING C: ~~44~~ cars 15 cars

TOTAL GFA:

BUILDING A: ~~4072.5m²~~ 4,627.3m²

BUILDING B: ~~6709.2m²~~ 6,250.5m²

BUILDING C: ~~4478.7m²~~ 918.5m²

~~SITE AREAS:~~

~~BUILDING A: 1412.8m²~~

~~BUILDING B: 1994.7m²~~

~~BUILDING C: 750.8m²~~

~~TOTAL PLOT RATIO:~~

~~3.006~~



1

Level 1

1:400



AMENDED IN RED

26 MAY 2014

By: B. FYFFE (name)
MEDQ



extent of preliminary approval

TOWN PLANNING

General Notes

This drawing is Copyright © Any design or drawing is not to be reproduced, either in whole or part, without written permission by Hayes Anderson Lynch Architects Pty. Ltd. Confirm all dimensions on site. Do not scale off drawings. All levels are approximate only and are subject to confirmation by licensed surveyor. All workmanship, materials and construction to comply with the Queensland Building Act 1975 and The Building Code of Australia 2013, Premises Standard and AS1428.1. Work to be carried out in a neat and appropriate manner. Where ambiguities or discrepancies exist, Hayes Anderson Lynch Architects Pty. Ltd. shall be contacted for clarification.

Date	No.	Details	Checked
22/05/14	B	ULDA Issue	EA
25/03/14	A	Client Issue	EA



**HAYES
ANDERSON
LYNCH**
ARCHITECTS PTY LTD

ARCHITECTS
TOWN PLANNERS
INTERIOR DESIGNERS

46 BERWICK STREET
FORTITUDE VALLEY QLD 4006
PO BOX 2680 FORTITUDE VALLEY
BC QLD 4006 BRISBANE AUSTRALIA

P + 61 7 3852 3190
F + 61 7 3852 3193
E reception@halarchitects.com.au
W www.halarchitects.com.au

Client
W, K, J, A & G Stammers

Project
**Multi-Residential
Development**
23-39 Abbotsford Road & 28 Cintra
Road, Bowen Hills, QLD 4006

Drawing Title
Level 1

Scale @ A3	Drawn:	Checked:
1:400	AW	EA
Project Number	Drawing Number	Issue
H2386ABB	DD03	B

Printed:- 22/05/14

PLANS AND DOCUMENTS
referred to in the PDA APPROVAL

30 MAY 2014

MEDQ



AMENDED IN RED

26 MAY 2014

By: B. FIFFE (name)
MEDQ



extent of preliminary approval

TOWN PLANNING

General Notes

This drawing is Copyright © Any design or drawing is not to be reproduced, either in whole or part, without written permission by Hayes Anderson Lynch Architects Pty. Ltd. Confirm all dimensions on site. Do not scale off drawings. All levels are approximate only and are subject to confirmation by licensed surveyor. All workmanship, materials and construction to comply with the Queensland Building Act 1975 and The Building Code of Australia 2013, Premises Standard and AS1428.1. Work to be carried out in a neat and appropriate manner. Where ambiguities or discrepancies exist, Hayes Anderson Lynch Architects Pty. Ltd. shall be contacted for clarification.

Date	No.	Details	Checked
22/05/14	B	ULDA Issue	EA
25/03/14	A	Client Issue	EA

HAYES ANDERSON LYNCH
ARCHITECTS PTY LTD
ARCHITECTS
TOWN PLANNERS
INTERIOR DESIGNERS

46 BERWICK STREET
FORTITUDE VALLEY QLD 4006
PO BOX 2680 FORTITUDE VALLEY
BC QLD 4006 BRISBANE AUSTRALIA

P +61 7 3852 3190
F +61 7 3852 3193
E reception@halarchitects.com.au
W www.halarchitects.com.au

Client
W, K, J, A & G Stammers

Project
Multi-Residential Development
23-39 Abbotstford Road & 28 Cintra Road, Bowen Hills, QLD 4006

Drawing Title
Level 2

Scale @ A3	Drawn:	Checked:
1:400	AW	EA
Project Number	Drawing Number	Issue
H2386ABB	DD04	B

Printed:- 22/05/14

PLANS AND DOCUMENTS
referred to in the PDA APPROVAL

30 MAY 2014

MEDQ

1

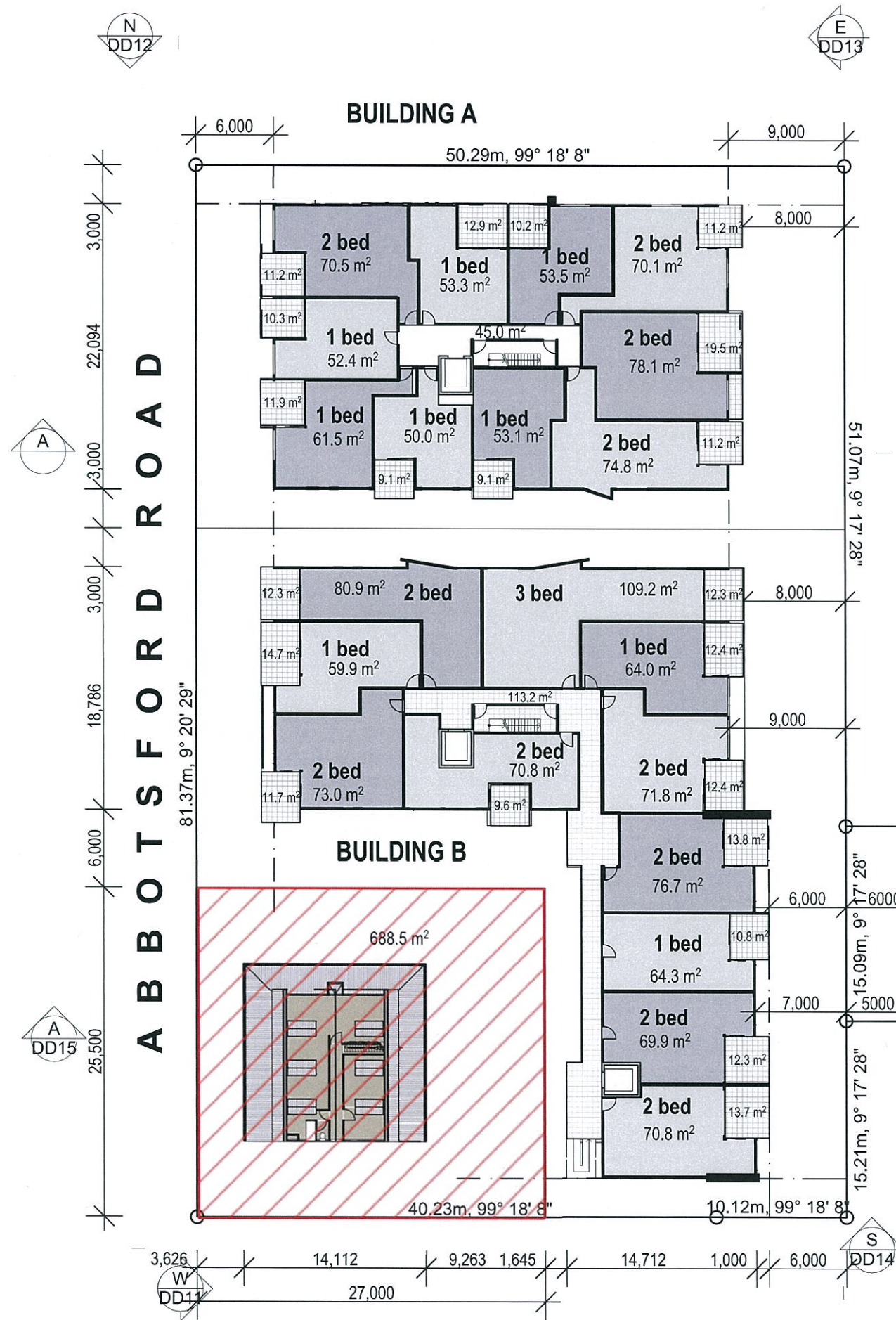

AMENDED IN RED

26 MAY 2014

By: B. FIFFE (name)
MEDQ

 extent of preliminary approval

PLANS AND DOCUMENTS
referred to in the PDA APPROVAL

30 MAY 2014

MEDQ

TOWN PLANNING

General Notes

This drawing is Copyright © Any design or drawing is not to be reproduced, either in whole or part, without written permission by Hayes Anderson Lynch Architects Pty. Ltd. Confirm all dimensions on site. Do not scale off drawings. All levels are approximate only and are subject to confirmation by licensed surveyor. All workmanship, materials and construction to comply with the Queensland Building Act 1975 and The Building Code of Australia 2013, Premises Standard and AS1428.1. Work to be carried out in a neat and appropriate manner. Where ambiguities or discrepancies exist, Hayes Anderson Lynch Architects Pty. Ltd. shall be contacted for clarification.

22/05/14 B ULDA Issue EA
25/03/14 A Client Issue EA
Date No. Details Checked

HAL
ANDERSON
LYNCH
ARCHITECTS PTY LTD
ARCHITECTS
TOWN PLANNERS
INTERIOR DESIGNERS

46 BERWICK STREET
FORTITUDE VALLEY QLD 4006
PO BOX 2680 FORTITUDE VALLEY
BC QLD 4006 BRISBANE AUSTRALIA

P + 61 7 3852 3190
F + 61 7 3852 3193
E reception@halarchitects.com.au
W www.halarchitects.com.au

Client
W, K, J, A & G Stammers

Project
Multi-Residential Development
23-39 Abbotsford Road & 28 Cintra Road, Bowen Hills, QLD 4006

Drawing Title
Level 3

Scale @ A3 Drawn: AW Checked: EA
1:400
Project Number Drawing Number Issue
H2386ABB DD05 B

Printed:- 22/05/14

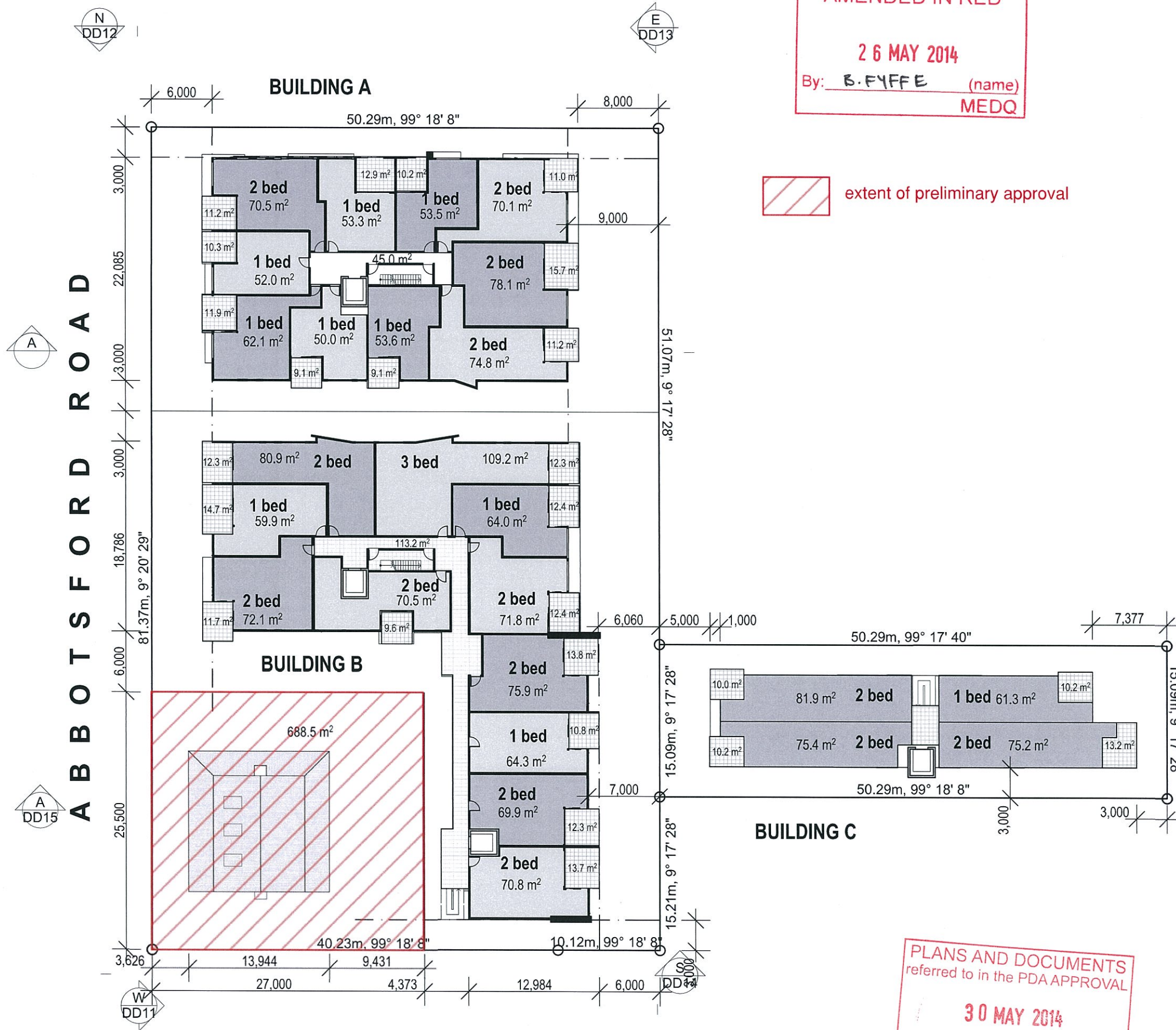

AMENDED IN RED

26 MAY 2014

By: B. FYFFE (name)
MEDQ



extent of preliminary approval

PLANS AND DOCUMENTS
referred to in the PDA APPROVAL

30 MAY 2014

MEDQ

TOWN PLANNING

General Notes

This drawing is Copyright © Any design or drawing is not to be reproduced, either in whole or part, without written permission by Hayes Anderson Lynch Architects Pty. Ltd. Confirm all dimensions on site. Do not scale off drawings. All levels are approximate only and are subject to confirmation by licensed surveyor. All workmanship, materials and construction to comply with the Queensland Building Act 1975 and The Building Code of Australia 2013, Premises Standard and AS1428.1. Work to be carried out in a neat and appropriate manner. Where ambiguities or discrepancies exist, Hayes Anderson Lynch Architects Pty. Ltd. shall be contacted for clarification.

22/05/14	B	ULDA Issue	EA
25/03/14	A	Client Issue	EA
Date	No.	Details	Checked



**HAYES
ANDERSON
LYNCH**
ARCHITECTS PTY LTD
ARCHITECTS
TOWN PLANNERS
INTERIOR DESIGNERS

46 BERWICK STREET
FORTITUDE VALLEY QLD 4006
PO BOX 2680 FORTITUDE VALLEY
BC QLD 4006 BRISBANE AUSTRALIA

P +61 7 3852 3190
F +61 7 3852 3193
E reception@halarchitects.com.au
W www.halarchitects.com.au

Client
W, K, J, A & G Stammes

Project
**Multi-Residential
Development**
23-39 Abbotstford Road & 28 Cintra
Road, Bowen Hills, QLD 4006

Drawing Title
Level 4

Scale @ A3	Drawn:	Checked:
1:400	AW	EA
Project Number	Drawing Number	Issue
H2386ABB	DD06	B

Printed:- 22/05/14

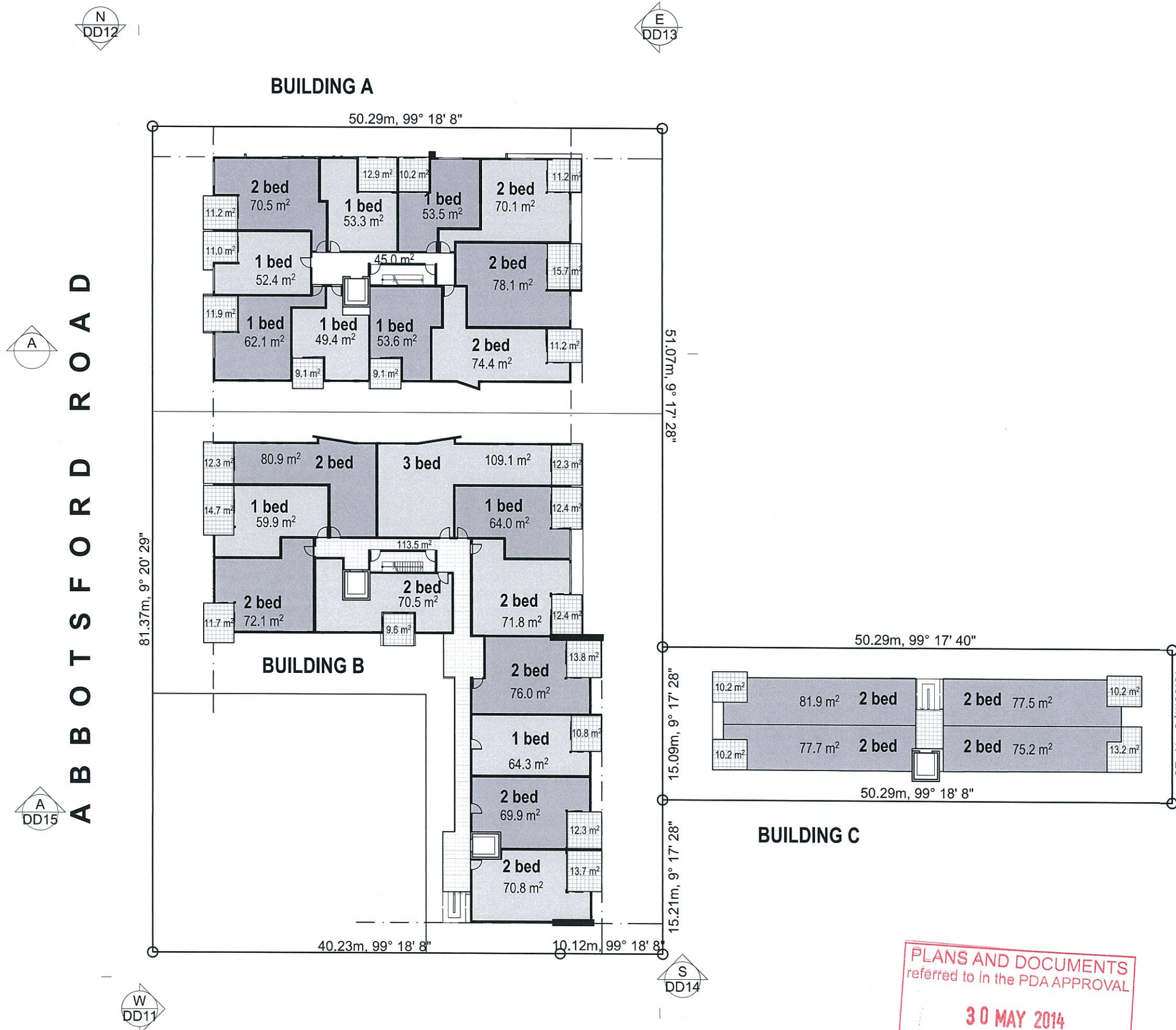

TOWN PLANNING

General Notes

This drawing is Copyright © Any design or drawing is not to be reproduced, either in whole or part, without written permission by Hayes Anderson Lynch Architects Pty. Ltd. Confirm all dimensions on site. Do not scale off drawings. All levels are approximate only and are subject to confirmation by licensed surveyor. All workmanship, materials and construction to comply with the Queensland Building Act 1975 and The Building Code of Australia 2013, Premises Standard and AS1428.1. Work to be carried out in a neat and appropriate manner. Where ambiguities or discrepancies exist, Hayes Anderson Lynch Architects Pty. Ltd. shall be contacted for clarification.

22/05/14 B ULDA Issue EA

25/03/14 A Client Issue EA

Date No. Details Checked

HAL

ANDERSON

LYNCH

ARCHITECTS PTY LTD

ARCHITECTS

TOWN PLANNERS

INTERIOR DESIGNERS

46 BERWICK STREET

FORTITUDE VALLEY QLD 4006

PO BOX 2680 FORTITUDE VALLEY

BC QLD 4006 BRISBANE AUSTRALIA

P +61 7 3852 3190

F +61 7 3852 3193

E reception@halarchitects.com.au

W www.halarchitects.com.au

Client

W, K, J, A & G Stammes

Project

Multi-Residential

Development

23-39 Abbotsford Road & 28 Cintra

Road, Bowen Hills, QLD 4006

Drawing Title

Level 5

Scale @ A3

1:400

Drawn:

AW

Checked:

EA

Project Number

H2386ABB

Drawing Number

DD07

Issue

B

Printed:-

22/05/14

PLANS AND DOCUMENTS
referred to in the PDA APPROVAL

30 MAY 2014

MEDQ

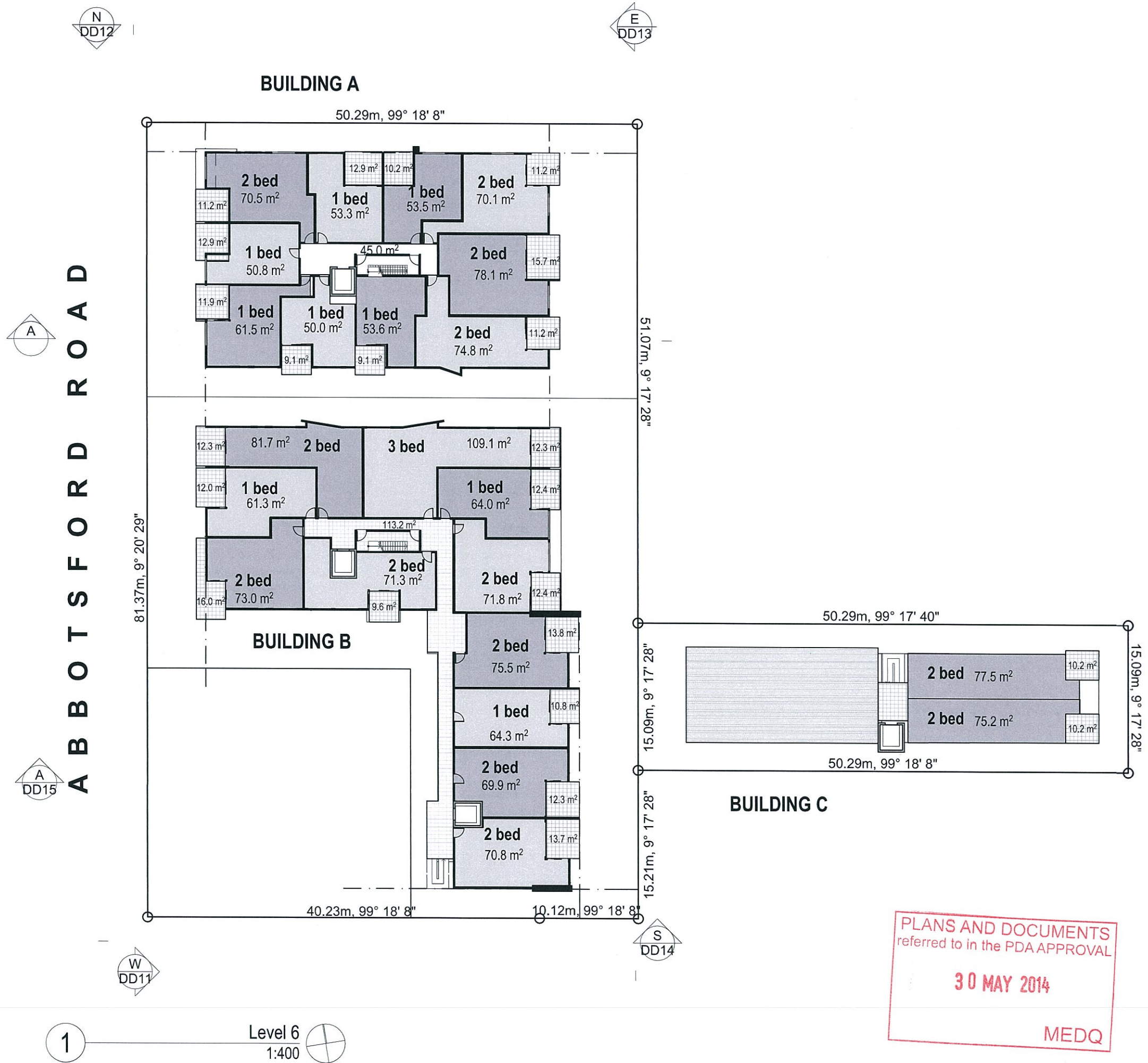

TOWN PLANNING

General Notes

This drawing is Copyright © Any design or drawing is not to be reproduced, either in whole or part, without written permission by Hayes Anderson Lynch Architects Pty. Ltd. Confirm all dimensions on site. Do not scale off drawings. All levels are approximate only and are subject to confirmation by licensed surveyor. All workmanship, materials and construction to comply with the Queensland Building Act 1975 and The Building Code of Australia 2013, Premises Standard and AS1428.1. Work to be carried out in a neat and appropriate manner. Where ambiguities or discrepancies exist, Hayes Anderson Lynch Architects Pty. Ltd. shall be contacted for clarification.

CINTRA ROAD

22/05/14 B ULDA Issue EA
25/03/14 A Client Issue EA
Date No Details Checked

**HALAYES
ANDERSON
LYNCH**
ARCHITECTS PTY LTD
ARCHITECTS
TOWN PLANNERS
INTERIOR DESIGNERS

46 BERWICK STREET
FORTITUDE VALLEY QLD 4006
PO BOX 2680 FORTITUDE VALLEY
BC QLD 4006 BRISBANE AUSTRALIA

P +61 7 3852 3190
F +61 7 3852 3193
E reception@halarchitects.com.au
W www.halarchitects.com.au

PLANS AND DOCUMENTS
referred to in the PDA APPROVAL

30 MAY 2014

MEDQ

Client
W, K, J, A & G Stammes

Project
**Multi-Residential
Development**
23-39 Abbotstford Road & 28 Cintra
Road, Bowen Hills, QLD 4006

Drawing Title
Level 6

Scale @ A3 1:400	Drawn: AW	Checked: EA
Project Number H2386ABB	Drawing Number DD08	Issue B

Printed:- 22/05/14



BUILDING A

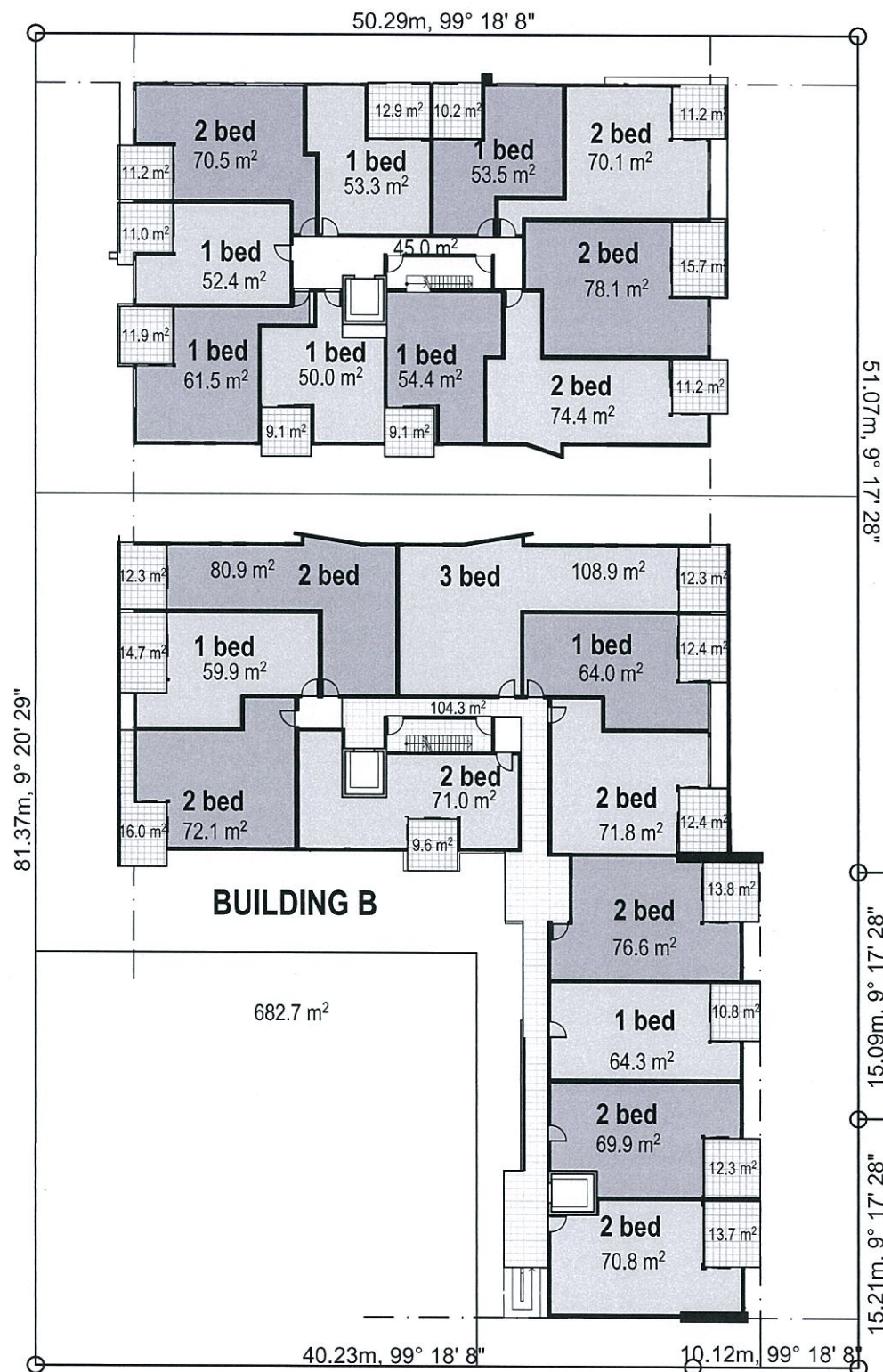

BUILDING B

BUILDING C



1

Level 7
1:400



TOWN PLANNING

General Notes

This drawing is Copyright © Any design or drawing is not to be reproduced, either in whole or part, without written permission by Hayes Anderson Lynch Architects Pty. Ltd. Confirm all dimensions on site. Do not scale off drawings. All levels are approximate only and are subject to confirmation by licensed surveyor. All workmanship, materials and construction to comply with the Queensland Building Act 1975 and The Building Code of Australia 2013, Premises Standard and AS1428.1. Work to be carried out in a neat and appropriate manner. Where ambiguities or discrepancies exist, Hayes Anderson Lynch Architects Pty. Ltd. shall be contacted for clarification.

22/05/14	B	ULDA Issue	EA
25/03/14	A	Client Issue	EA
Date	No	Details	Checked

HALES ANDERSON LYNCH
ARCHITECTS PTY LTD
ARCHITECTS
TOWN PLANNERS
INTERIOR DESIGNERS

46 BERWICK STREET
FORTITUDE VALLEY QLD 4006
PO BOX 2680 FORTITUDE VALLEY
BC QLD 4006 BRISBANE AUSTRALIA

P +61 7 3852 3190
F +61 7 3852 3193
E reception@halarchitects.com.au
W www.halarchitects.com.au

Client
W, K, J, A & G Stammes

Project
Multi-Residential Development
23-39 Abbotsford Road & 28 Cintra Road, Bowen Hills, QLD 4006

Drawing Title
Level 7

Scale @ A3	Drawn:	Checked:
1:400	AW	EA
Project Number	Drawing Number	Issue
H2386ABB	DD09	B

Printed:- 22/05/14

PLANS AND DOCUMENTS
referred to in the PDA APPROVAL

30 MAY 2014

MEDQ

General Notes

This drawing is Copyright © Any design or drawing is not to be reproduced, either in whole or part, without written permission by Hayes Anderson Lynch Architects Pty. Ltd. Confirm all dimensions on site. Do not scale off drawings. All levels are approximate only and are subject to confirmation by licensed surveyor. All workmanship, materials and construction to comply with the Queensland Building Act 1975 and The Building Code of Australia 2013, Premises Standard and AS1428.1. All works to be carried out in a neat and appropriate manner. Where ambiguities or discrepancies exist, Hayes Anderson Lynch Architects Pty. Ltd. shall be contacted for clarification.

22/05/14	B	ULDA Issue	EA
25/03/14	A	Client Issue	EA
Date	No.	Details	Checked



ARCHITECTS
TOWN PLANNERS
INTERIOR DESIGNERS

46 BERWICK STREET
FORTITUDE VALLEY QLD 4006
PO BOX 2680 FORTITUDE VALLEY
BC QLD 4006 BRISBANE AUSTRALIA

P + 61 7 3 8 5 2 3 1 9 0
F + 61 7 3 8 5 2 3 1 9 3
E reception@halarchitects.com.au
W www.halarchitects.com.au

Client
W, K, J, A & G Stammes

Project
**Multi-Residential
Development**
23-39 Abbotsford Road & 28 Cintra
Road, Bowen Hills, QLD 4006

Drawing Title
Level 8

Scale @ A3	Drawn:	Checked:
1:400	AW	EA
Project Number	Drawing Number	Issue
H2386ABB	DD10	B

Printed:- 22/05/14



AMENDED IN RED

26 MAY 2014

By: B. FYFFE (name)
MEDQ

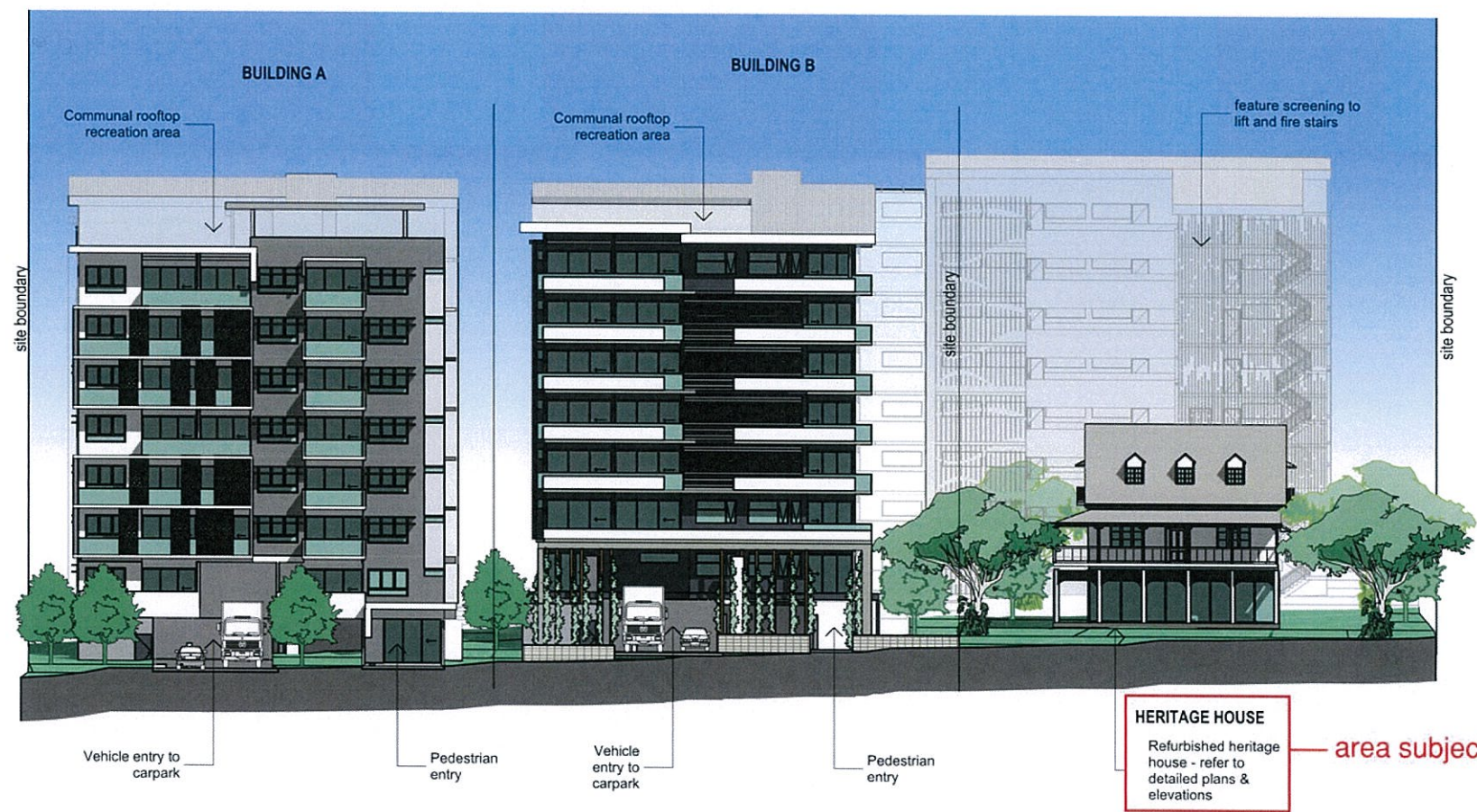

1 West Elevation
1:400

PLANS AND DOCUMENTS
referred to in the PDA APPROVAL

30 MAY 2014

MEDQ

General Note
This drawing is
whole or part
Hayes And
Confirm all
Do not scale
All levels
subject to
surveyor.
All work must
to comply with
1975 and 1984
2013. Prior
Work to be
appropriate
Where am
Hayes And
shall be co

22/05/14 E
25/03/14 A
Date
H
AN
L
ARCH
A R C
TOW
INTER
46 B E
FORTIT
PO BOX
BC QLD 4
P + 61
F + 61
E recep
W www
Client
W, K, J.
Project
Multi-F
Develc
23-39 At
Road, Bc
Drawing Tit
West El
Scale @ A3
1:400
Project Nun
H2386AI

TOWN PLANNING

General Notes

This drawing is Copyright © Any design or drawing is not to be reproduced, either in whole or part, without written permission by Hayes Anderson Lynch Architects Pty. Ltd. Confirm all dimensions on site. Do not scale off drawings. All levels are approximate only and are subject to confirmation by licensed surveyor. All workmanship, materials and construction to comply with the Queensland Building Act 1975 and The Building Code of Australia 2013, Premises Standard and AS1428.1. Work to be carried out in a neat and appropriate manner. Where ambiguities or discrepancies exist, Hayes Anderson Lynch Architects Pty. Ltd. shall be contacted for clarification.

AMENDED IN RED

26 MAY 2014

By: B. FYFFE (name)
MEDQ

Part development not depicted in drawing; refer to Condition 18.



1

Building A - North Elevation
1:400

Note: Privacy screening to windows with sill below 1.5m

22/05/14	B	ULDA Issue	EA
25/03/14	A	Client Issue	EA
Date	No.	Details	Checked

HALES
ANDERSON
LYNCH
ARCHITECTS PTY LTD

ARCHITECTS
TOWN PLANNERS
INTERIOR DESIGNERS

46 BERWICK STREET
FORTITUDE VALLEY QLD 4006
PO BOX 2680 FORTITUDE VALLEY
BC QLD 4006 BRISBANE AUSTRALIA

P + 61 7 3852 3190
F + 61 7 3852 3193
E reception@halarchitects.com.au
W www.halarchitects.com.au

Client
W, K, J, A & G Stammes

Project
Multi-Residential Development
23-39 Abbotsford Road & 28 Cintra Road, Bowen Hills, QLD 4006

Drawing Title
North Elevation

Scale @ A3 1:400	Drawn: AW	Checked: EA
Project Number H2386ABB	Drawing Number DD12	Issue B

Printed:- 22/05/14

PLANS AND DOCUMENTS
referred to in the PDA APPROVAL

30 MAY 2014

MEDQ

AMENDED IN RED
26 MAY 2014
By: B. FYPFE (name)
MEDQ

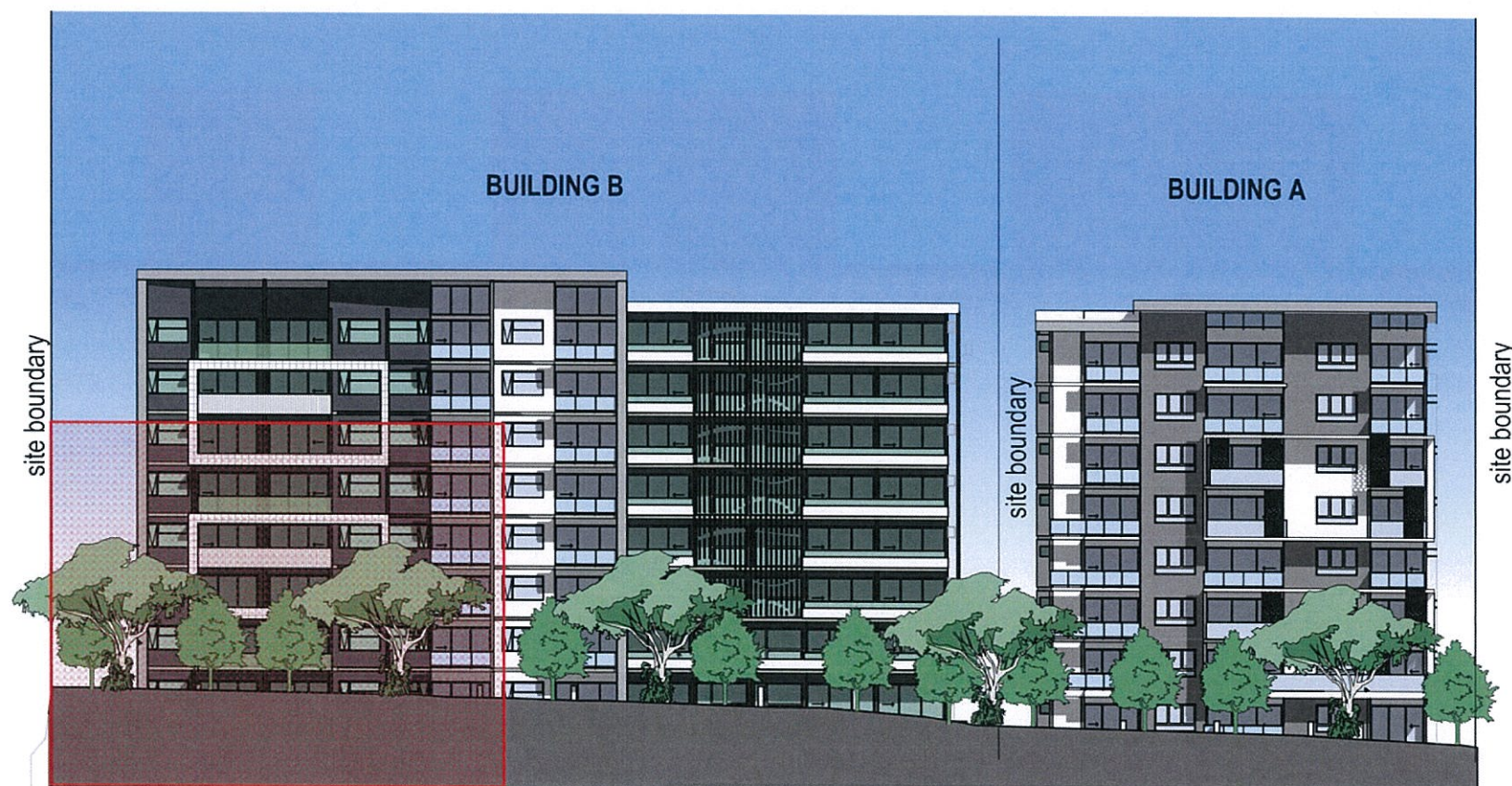

Part development not depicted in drawing; refer to Condition 18.

1 East Elevation
1:400

PLANS AND DOCUMENTS
referred to in the PDA APPROVAL
30 MAY 2014
MEDQ

TOWN PLANNING

General Notes

This drawing is Copyright © Any design or drawing is not to be reproduced, either in whole or part, without written permission by Hayes Anderson Lynch Architects Pty. Ltd. Confirm all dimensions on site. Do not scale off drawings. All levels are approximate only and are subject to confirmation by licensed surveyor. All workmanship, materials and construction to comply with the Queensland Building Act 1975 and The Building Code of Australia 2013, Premises Standard and AS1428.1. Work to be carried out in a neat and appropriate manner. Where ambiguities or discrepancies exist, Hayes Anderson Lynch Architects Pty. Ltd. shall be contacted for clarification.

22/05/14	B	ULDA Issue	EA
25/03/14	A	Client Issue	EA
Date	No.	Details	Checked

HAL
HAYES
ANDERSON
LYNCH
ARCHITECTS PTY LTD

ARCHITECTS
TOWN PLANNERS
INTERIOR DESIGNERS

46 BERWICK STREET
FORTITUDE VALLEY QLD 4006
PO BOX 2680 FORTITUDE VALLEY
BC QLD 4006 BRISBANE AUSTRALIA

P + 61 7 3852 3190
F + 61 7 3852 3193
E reception@halarchitects.com.au
W www.halarchitects.com.au

Client
W, K, J, A & G Stammes

Project
**Multi-Residential
Development**
23-39 Abbotsford Road & 28 Cintra
Road, Bowen Hills, QLD 4006

Drawing Title
East Elevation

Scale @ A3	Drawn:	Checked:
1:400	AW	EA
Project Number	Drawing Number	Issue
H2386ABB	DD13	B

Printed:- 22/05/14

AMENDED IN RED

26 MAY 2014

By: B. FYFFE (name)
MEDQ

TOWN PLANNING

General Notes

This drawing is Copyright © Any design or drawing is not to be reproduced, either in whole or part, without written permission by Hayes Anderson Lynch Architects Pty. Ltd. Confirm all dimensions on site. Do not scale off drawings. All levels are approximate only and are subject to confirmation by licensed surveyor. All workmanship, materials and construction to comply with the Queensland Building Act 1975 and The Building Code of Australia 2013, Premises Standard and AS1428.1. Work to be carried out in a neat and appropriate manner. Where ambiguities or discrepancies exist, Hayes Anderson Lynch Architects Pty. Ltd. shall be contacted for clarification.

Part development not depicted in drawing; refer to Condition 18.

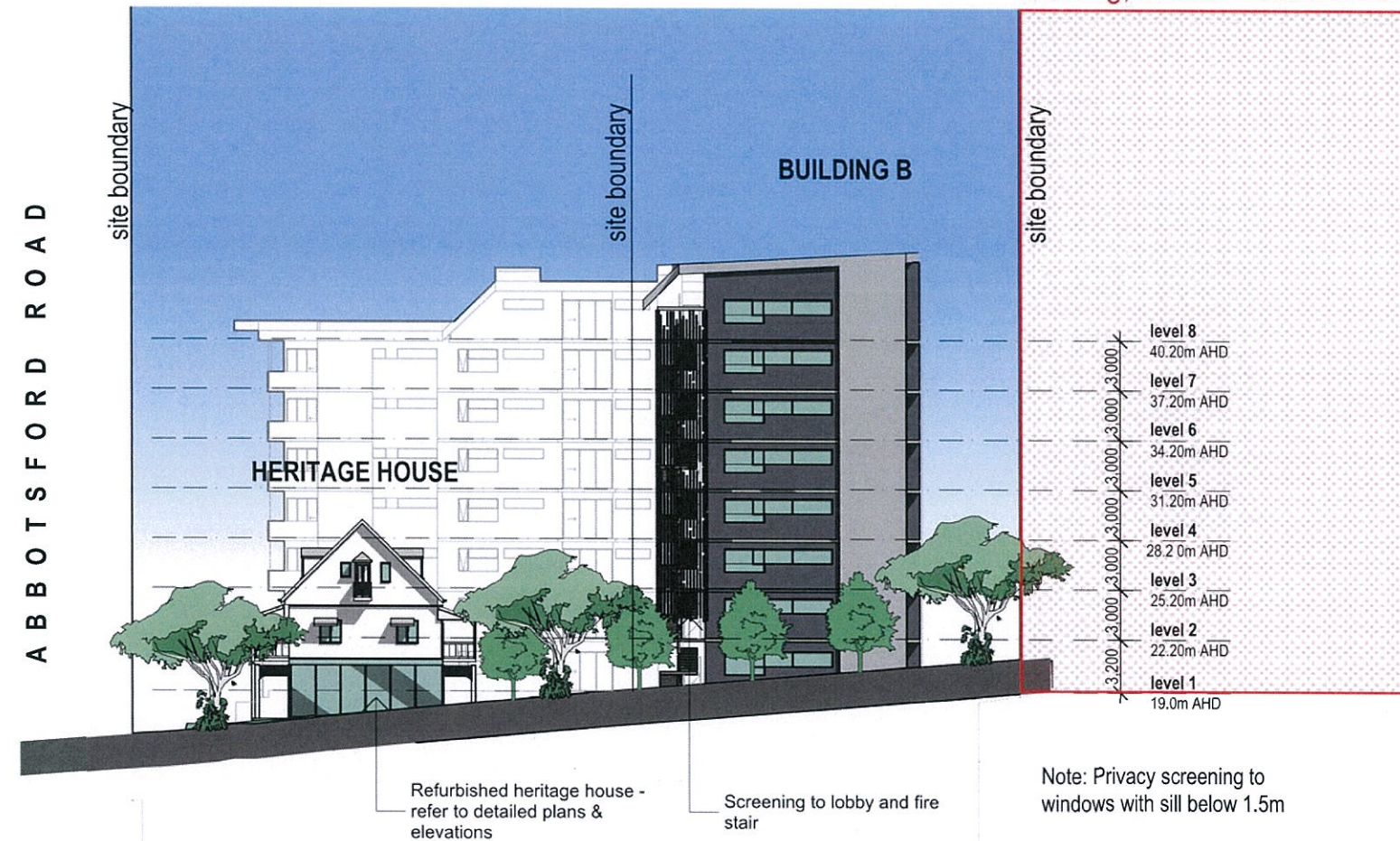

1 Building B South Elevation
1:400

PLANS AND DOCUMENTS
referred to in the PDA APPROVAL

30 MAY 2014

MEDQ

22/05/14	B	ULDA Issue	EA
25/03/14	A	Client Issue	EA
Date	No.	Details	Checked

HAL
HAYES
ANDERSON
LYNCH
ARCHITECTS PTY LTD

ARCHITECTS
TOWN PLANNERS
INTERIOR DESIGNERS

46 BERWICK STREET
FORTITUDE VALLEY QLD 4006
PO BOX 2680 FORTITUDE VALLEY
BC QLD 4006 BRISBANE AUSTRALIA

P + 61 7 3852 3190
F + 61 7 3852 3193
E reception@halarchitects.com.au
W www.halarchitects.com.au

Client

W, K, J, A & G Stammes

Project

Multi-Residential

Development

23-39 Abbotstford Road & 28 Cintra
Road, Bowen Hills, QLD 4006

Drawing Title

South Elevation

Scale @ A3	Drawn:	Checked:
1:400	AW	EA

Project Number	Drawing Number	Issue
H2386ABB	DD14	B

Printed: 22/05/14

TOWN PLANNING

General Notes

This drawing is Copyright © Any design or drawing is not to be reproduced, either in whole or part, without written permission by Hayes Anderson Lynch Architects Pty. Ltd. Confirm all dimensions on site. Do not scale off drawings. All levels are approximate only and are subject to confirmation by licensed surveyor. All workmanship, materials and construction to comply with the Queensland Building Act 1975 and The Building Code of Australia 2013, Premises Standard and AS1428.1. Work to be carried out in a neat and appropriate manner. Where ambiguities or discrepancies exist, Hayes Anderson Lynch Architects Pty. Ltd. shall be contacted for clarification.

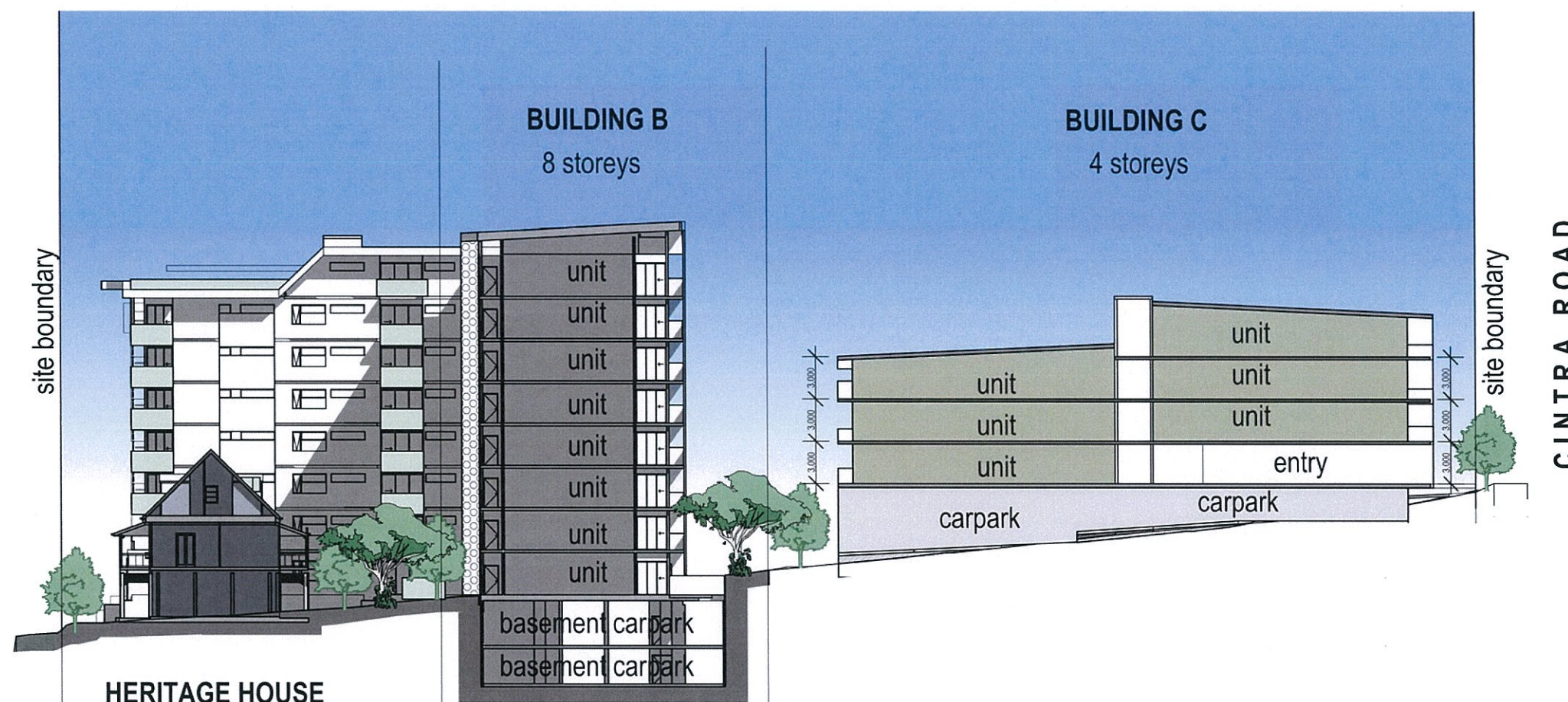

1

Section A
1:400

22/05/14	B	ULDA Issue	EA
25/03/14	A	Client Issue	EA
Date	No.	Details	Checked

HAL
HAYES
ANDERSON
LYNCH
ARCHITECTS PTY LTD

ARCHITECTS
TOWN PLANNERS
INTERIOR DESIGNERS

46 BERWICK STREET
FORTITUDE VALLEY QLD 4006
PO BOX 2680 FORTITUDE VALLEY
BC QLD 4006 BRISBANE AUSTRALIA

P +61 7 3852 3190
F +61 7 3852 3193
E reception@halarchitects.com.au
W www.halarchitects.com.au

Client
W, K, J, A & G Stammes

Project
Multi-Residential Development
23-39 Abbotsford Road & 28 Cintra Road, Bowen Hills, QLD 4006

Drawing Title
Section A

Scale @ A3	Drawn:	Checked:
1:400	AW	EA
Project Number	Drawing Number	Issue
H2386ABB	DD15	B

Printed: 22/05/14

PLANS AND DOCUMENTS
referred to in the PDA APPROVAL

30 MAY 2014

MEDQ