PODIUM LEVEL EXTENT OF WORKS

RE-ALIGN EXISTING CARPARKING.

ARTICULATED ENVELOPE

BUILDING ENVELOPE

PARKING ZONE

PARKING ZONE

PROPOSED FIRE STAIR

BUILDING 05
FUTURE DEVELOPMENT

NEW STREET

ENTRY/EXIT RAMP TO LEVEL 01

RETAIL

RETAIL

LOBBY

RETAIL

RETAIL

RETAIL

RETAIL

LOADING DOCK

LIF 01

LIF 02

LIF 03

LIF 04

RETAIL STORAGE

RETAIL

RETAIL

RETAIL

RETAIL

RETAIL

PODIUM LEVEL EXTENT OF WORKS

EXISTING STAIR

EXTENT OF 62 LANDSCAPE WORKS

EXISTING FIRE STAIR

OUTDOOR SEATING

EXISTING KIOSK

EXISTING BUILDING 07

EXISTING RAMP

EXISTING BIN AREA

BUILDING 02
FUTURE DEVELOPMENT

PLANS AND DOCUMENTS
referred to in the ULDA
APPROVAL dated 5/6/09

PODIUM LEVEL EXTENT OF WORKS

EXISTING BUILDING 03

EXISTING BUILDING 01

1 SITE PLAN - GROUND
SCALE @ A1 1:250

0 2.5 5 7.5 10 12.5 15 17.5 20 22.5 25
metres

SCALE 1: 250 @ A1
SCALE 1: 500 @ A3

Schematic Design

PORTSIDE WHARF BUILDING 4

COPYRIGHT COTTEE PARKER ARCHITECTS PTY LTD

portside wharf HAMILTON
Brookfield MULTIPLEX

N

Issue	Revision	Date
02	REVISED ULDA DA ISSUE	01/05/09
01	DA ISSUE	02/09/08

Amendments

Client	Scale	Date	Job no.
BROOKFIELD MULTIPLEX	As Shown	29/04/2009	3485A
Project PORTSIDE WHARF BUILDING 4	**Drawn** SO	**Checked**	**Approved**
Location HERCULES STREET HAMILTON	**Drawing no.** DA 1001		**Issue** 02

Cottee Parker Architects Pty Ltd
ABN 77 010 924 106
Brisbane Office
201 Montague Road
West End QLD 4101
T 617 3846 7422
F 617 3846 7433
W cotteeparker.com.au

COTTEE PARKER

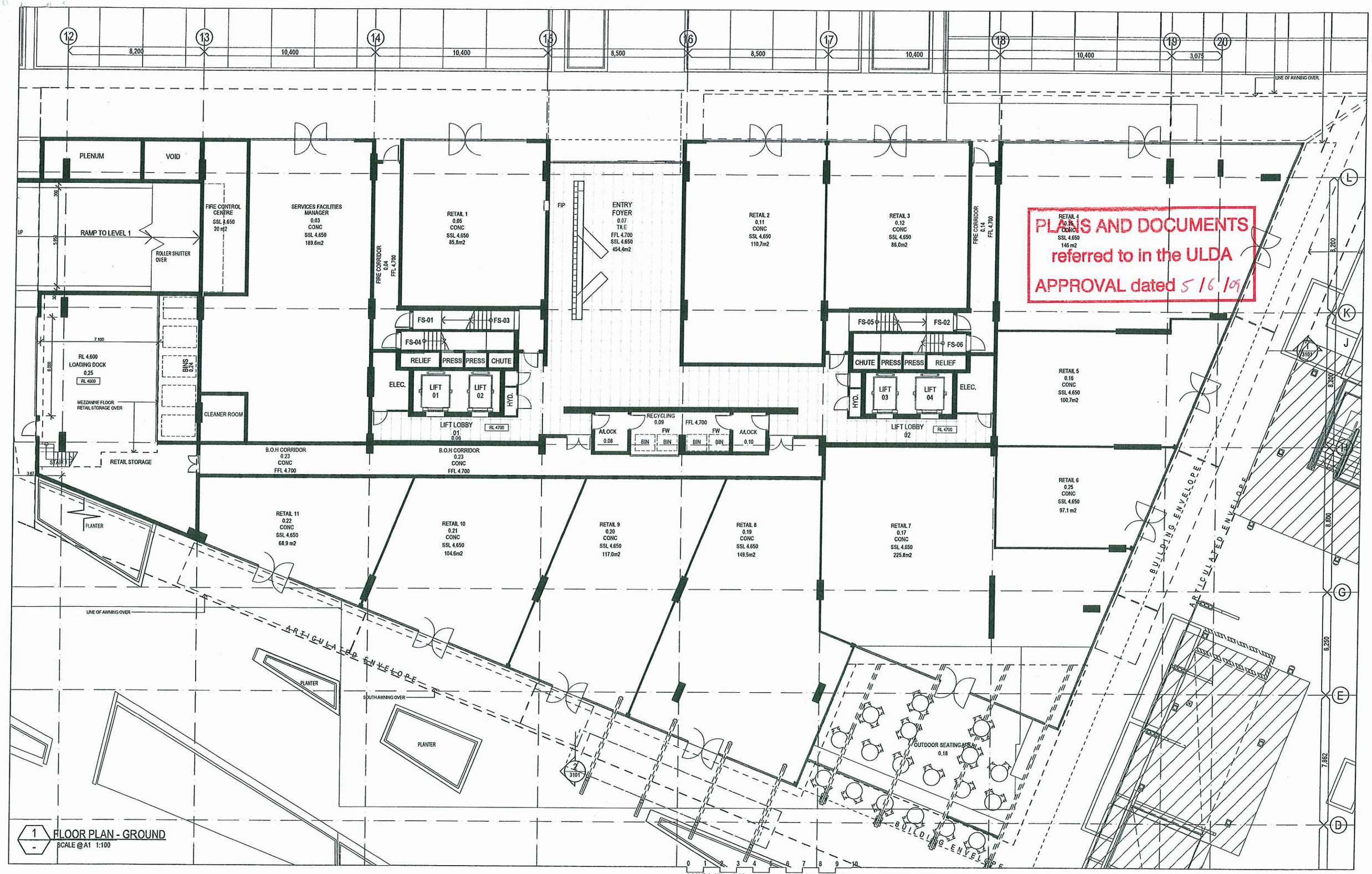

1 FLOOR PLAN - GROUND
SCALE @A1 1:100

SCALE 1: 100 @A1
SCALE 1: 200 @A3

Schematic Design

PORTSIDE WHARF BUILDING 4

COPYRIGHT COTTEE PARKER ARCHITECTS PTY LTD

portside wharf HAMILTON
Brookfield MULTIPLEX

Issue	Revision	Date
02	REVISED ULDA DA ISSUE	01/05/09
01	DA ISSUE	02/09/08

Amendments

Client: BROOKFIELD MULTIPLEX	Scale: As Shown	Date: 29/04/2009	Job no.: 3485A
Project: PORTSIDE WHARF BUILDING 4	Drawn: SO	Checked	Approved
Location: HERCULES STREET HAMILTON	Drawing no.: DA 2002		Issue: 02

Cottee Parker Architects Pty Ltd
ABN 77 010 924 105
Brisbane Office
201 Montague Road
West End QLD 4101
T 617 3846 7422
F 617 3846 7433
W cotteeparker.com.au
COTTEE PARKER

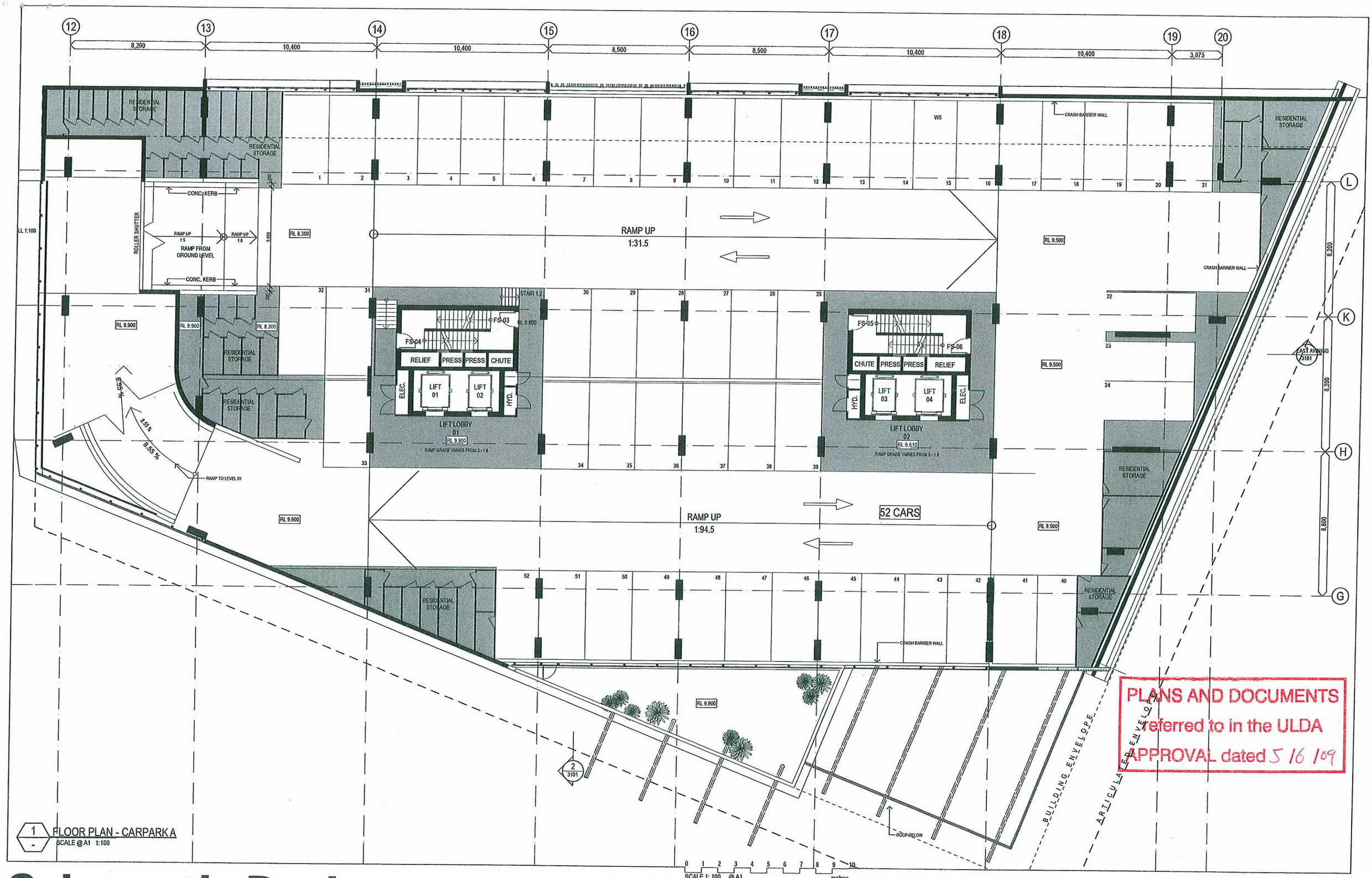

PLANS AND DOCUMENTS referred to in the ULDA APPROVAL dated 5/6/09

1 FLOOR PLAN - CARPARK A
SCALE @A1 1:100

Schematic Design

PORTSIDE WHARF BUILDING 4

COPYRIGHT COTTEE PARKER ARCHITECTS PTY LTD

portside wharf HAMILTON
Brookfield MULTIPLEX

SCALE 1: 100 @A1
SCALE 1: 200 @A3
0 1 2 3 4 5 6 7 8 9 10 metres

Issue	Revision	Date
02	REVISED ULDA DA ISSUE	01/05/09
01	DA ISSUE	02/09/08

Amendments

Client: BROOKFIELD MULTIPLEX	Scale: As Shown	Date: 29/04/2009	Job no.: 3485A
Project: PORTSIDE WHARF BUILDING 4	Drawn: SO	Checked	Approved
Location: HERCULES STREET HAMILTON	Drawing no.: DA 2003		Issue: 02

Cottee Parker Architects Pty Ltd
ABN 77 010 924 106
Brisbane Office
201 Montague Road
West End QLD 4101
T 617 3846 7422
F 617 3846 7433
W cotteeparker.com.au
COTTEE PARKER

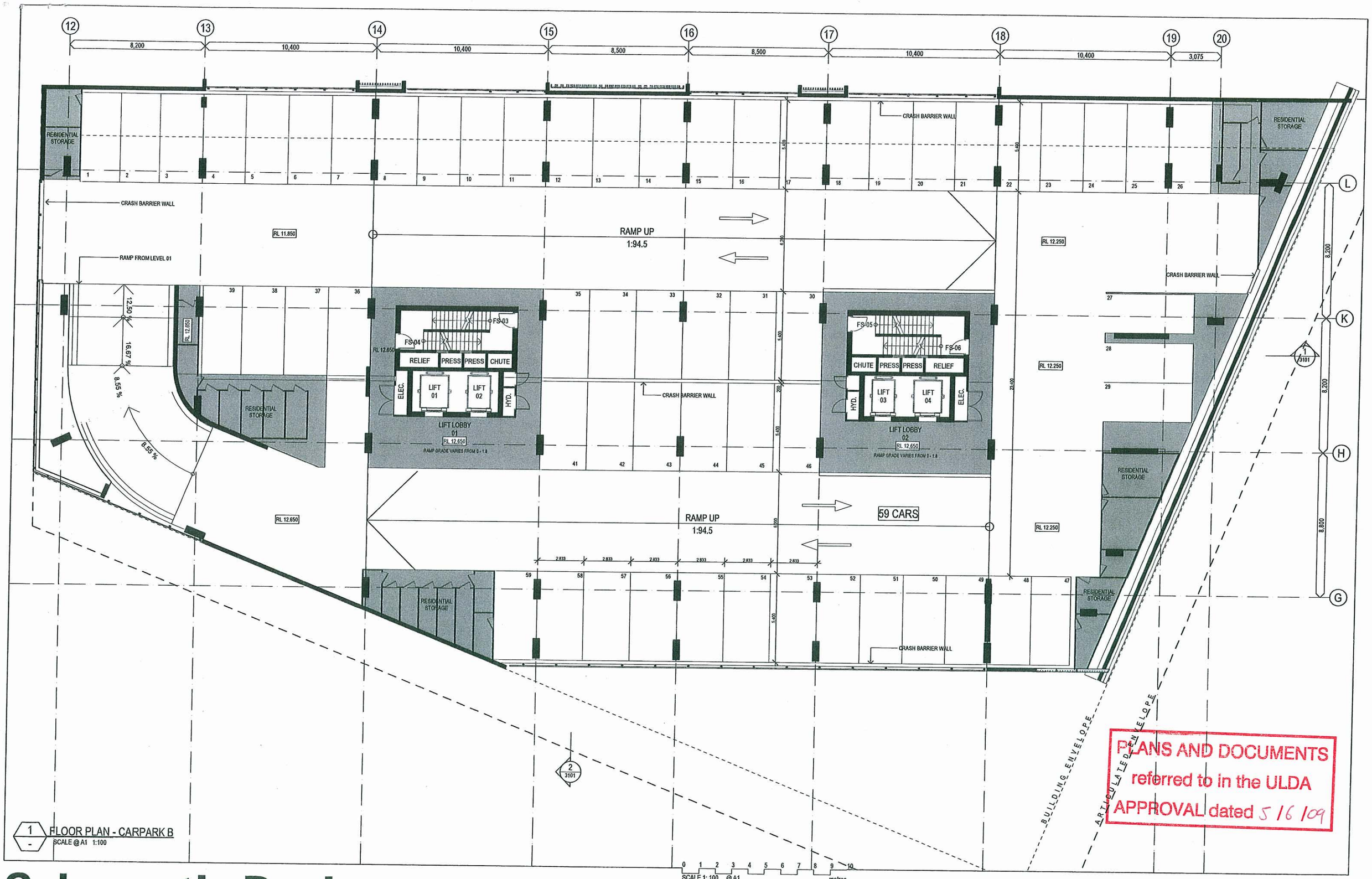

PLANS AND DOCUMENTS referred to in the ULDA APPROVAL dated 5/6/09

1 FLOOR PLAN - CARPARK B
SCALE @ A1 1:100

Schematic Design

PORTSIDE WHARF BUILDING 4

COPYRIGHT COTTEE PARKER ARCHITECTS PTY LTD

portside wharf HAMILTON
Brookfield MULTIPLEX

0 1 2 3 4 5 6 7 8 9 10 metres
SCALE 1: 100 @A1
SCALE 1: 200 @A3

Issue	Revision	Date
02	REVISED ULDA DA ISSUE	01/05/09
01	DA ISSUE	02/09/08

Amendments

Client: BROOKFIELD MULTIPLEX	Scale: As Shown	Date: 29/04/2009	Job no.: 3485A
Project: PORTSIDE WHARF BUILDING 4	Drawn: SO	Checked	Approved
Location: HERCULES STREET HAMILTON	Drawing no.: DA 2004		Issue: 02

Cottee Parker Architects Pty Ltd
ABN 77 010 924 106
Brisbane Office
201 Montague Road
West End QLD 4101
T 617 3846 7422
F 617 3846 7433
W cotteeparker.com.au
COTTEE PARKER

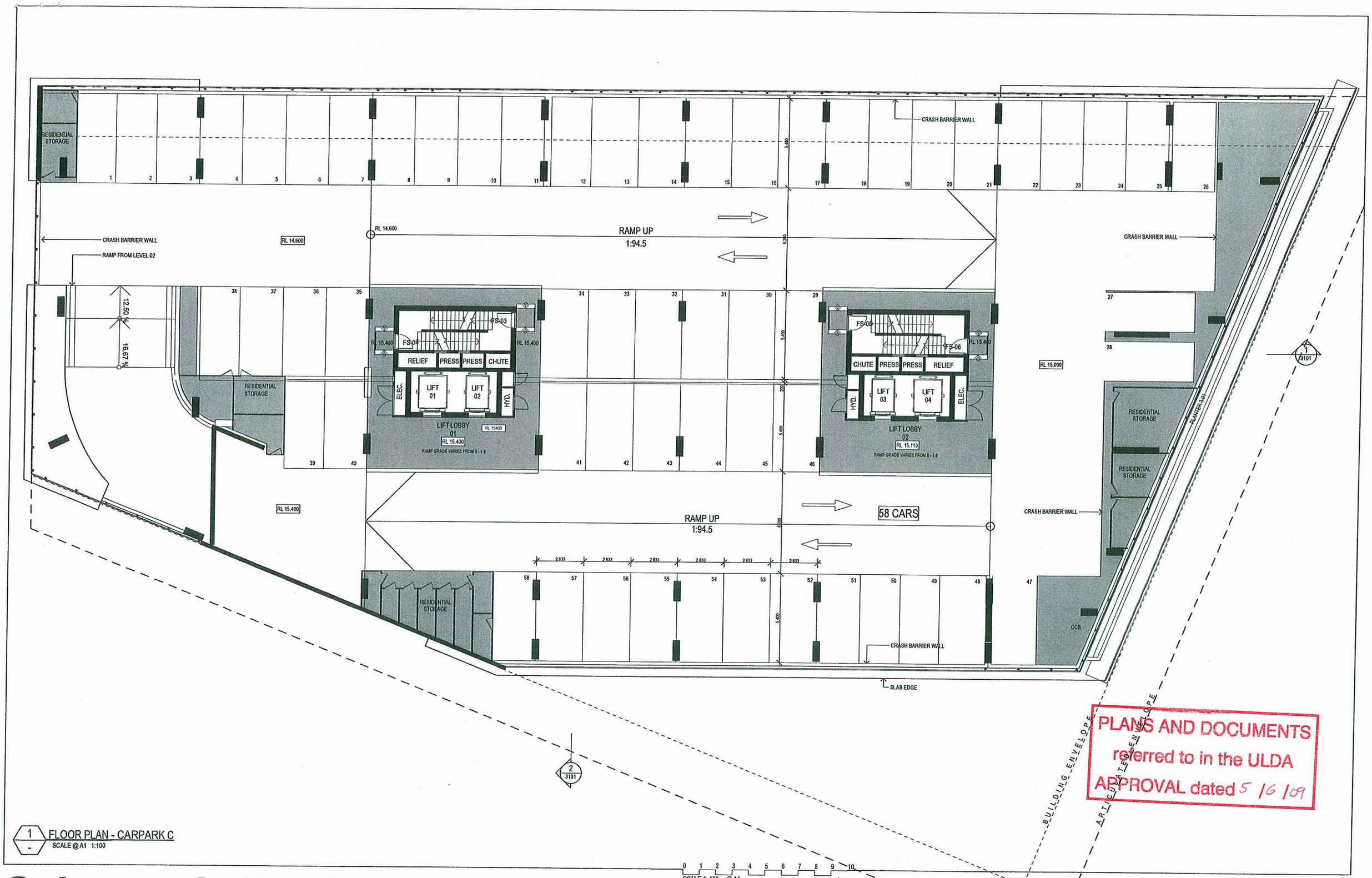

PLANS AND DOCUMENTS referred to in the ULDA APPROVAL dated 5/6/09

1 FLOOR PLAN - CARPARK C
SCALE @ A1 1:100

Schematic Design

PORTSIDE WHARF BUILDING 4

COPYRIGHT COTTEE PARKER ARCHITECTS PTY LTD

portside wharf HAMILTON
Brookfield MULTIPLEX

0 1 2 3 4 5 6 7 8 9 10 metres
SCALE 1: 100 @A1
SCALE 1: 200 @A3

Issue	Revision	Date
03	REVISED ULDA DA ISSUE	01/05/09
02	AMENDED DA ISSUE	06/10/08
01	DA ISSUE	02/09/08

Amendments

Client: BROOKFIELD MULTIPLEX	Scale: As Shown	Date: 29/04/2009	Job no.: 3485A
Project: PORTSIDE WHARF BUILDING 4	Drawn: SO	Checked	Approved
Location: HERCULES STREET HAMILTON	Drawing no.: DA 2005		Issue: 03

Cottee Parker Architects Pty Ltd
ABN 77 010 924 105
Brisbane Office
201 Montague Road
West End QLD 4101
T 617 3846 7422
F 617 3846 7433
W cotteeparker.com.au
COTTEE PARKER

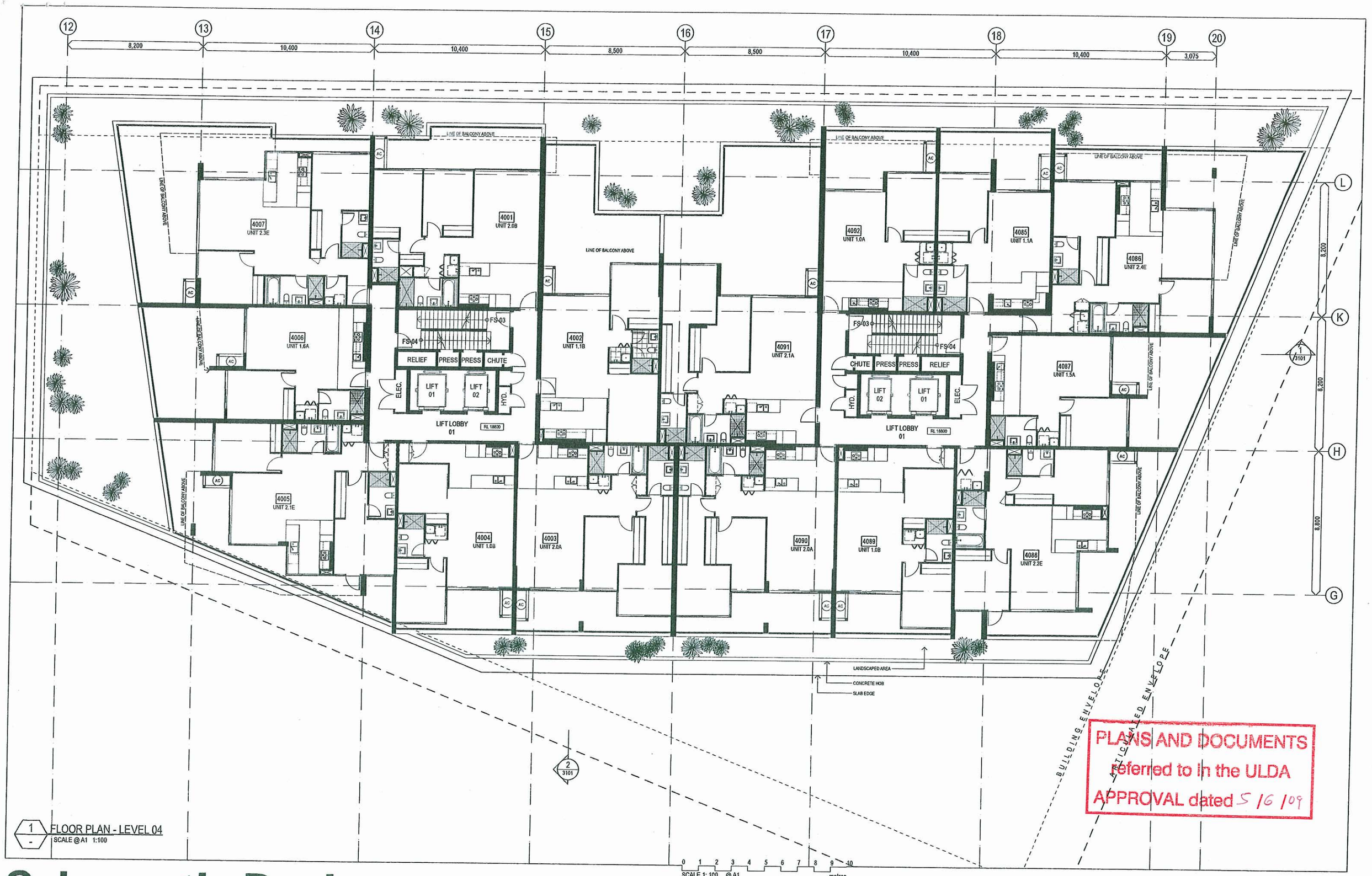

PLANS AND DOCUMENTS referred to in the ULDA APPROVAL dated 5/6/09

1 FLOOR PLAN - LEVEL 04
SCALE @ A1 1:100

0 1 2 3 4 5 6 7 8 9 10 metres
SCALE 1: 100 @ A1
SCALE 1: 200 @ A3

Schematic Design

PORTSIDE WHARF BUILDING 4

COPYRIGHT COTTEE PARKER ARCHITECTS PTY LTD

portside wharf HAMILTON
Brookfield MULTIPLEX

N

Issue	Revision	Date
02	REVISED ULDA DA ISSUE	01/05/09
01	DA ISSUE	02/09/08

Amendments

Client: BROOKFIELD MULTIPLEX	Scale: As Shown	Date: 29/04/2009	Job no. 3485A
Project: PORTSIDE WHARF BUILDING 4	Drawn: SO	Checked	Approved
Location: HERCULES STREET HAMILTON	Drawing no. DA 2006		Issue 02

Cottee Parker Architects Pty Ltd
ABN 77 010 924 106
Brisbane Office
201 Montague Road
West End QLD 4101
T 617 3846 7422
F 617 3846 7433
W cotteeparker.com.au
COTTEE PARKER

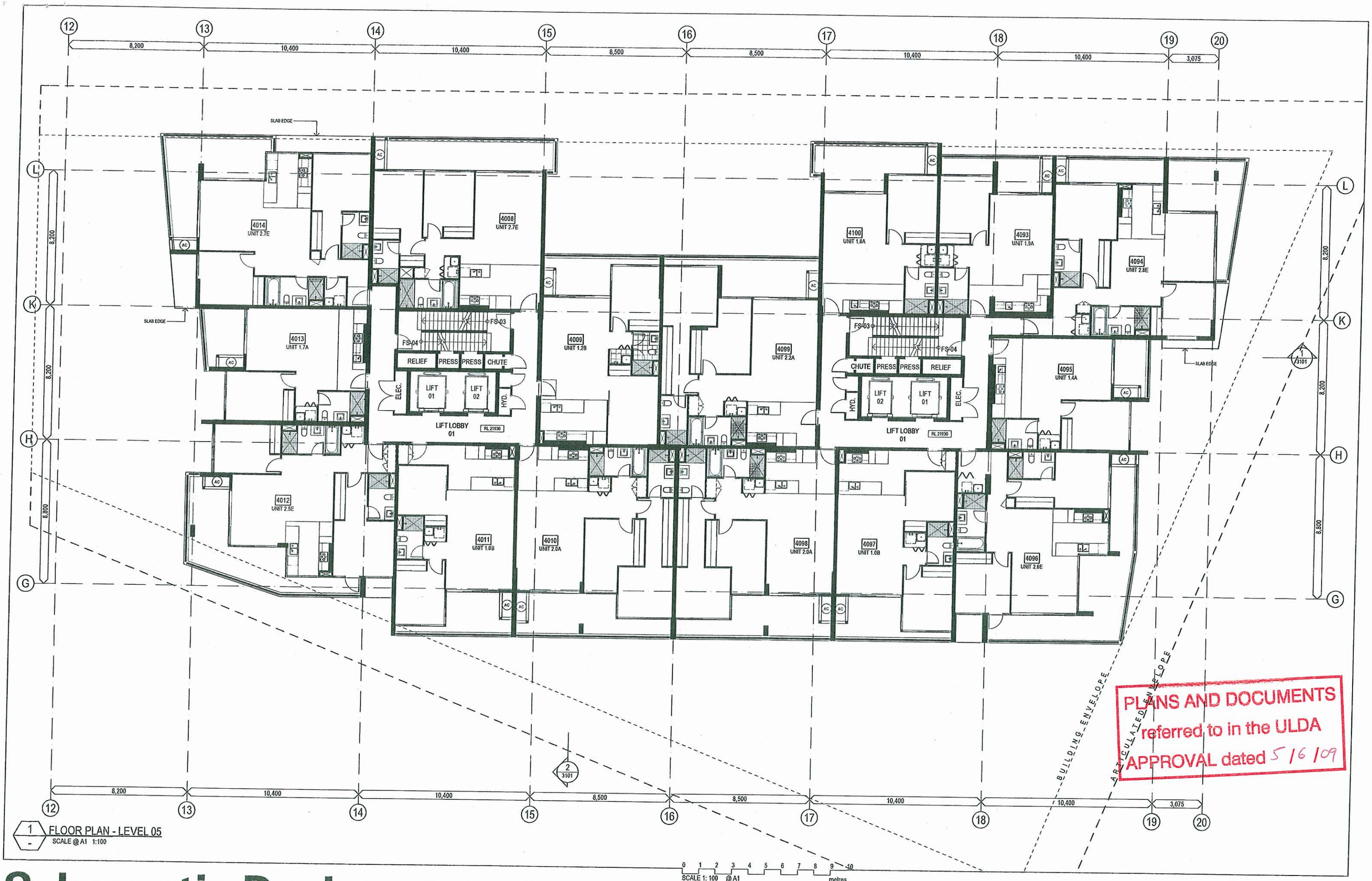

PLANS AND DOCUMENTS referred to in the ULDA APPROVAL dated 5/6/09

1 FLOOR PLAN - LEVEL 05
SCALE @ A1 1:100

Schematic Design

PORTSIDE WHARF BUILDING 4

COPYRIGHT COTTEE PARKER ARCHITECTS PTY LTD

portside wharf HAMILTON
Brookfield MULTIPLEX

0 1 2 3 4 5 6 7 8 9 10 metres
SCALE 1: 100 @ A1
SCALE 1: 200 @ A3

Issue	Revision	Date
02	REVISED ULDA DA ISSUE	01/05/09
01	DA ISSUE	02/09/08

Amendments

Client: BROOKFIELD MULTIPLEX	Scale: As Shown	Date: 29/04/2009	Job no.: 3485A
Project: PORTSIDE WHARF BUILDING 4	Drawn: SO	Checked	Approved
Location: HERCULES STREET HAMILTON	Drawing no.: DA 2007		Issue: 02

Cottee Parker Architects Pty Ltd
ABN 77 010 924 106
Brisbane Office
201 Montague Road
West End QLD 4101
T 617 3846 7422
F 617 3846 7433
W cotteeparker.com.au
COTTEE PARKER

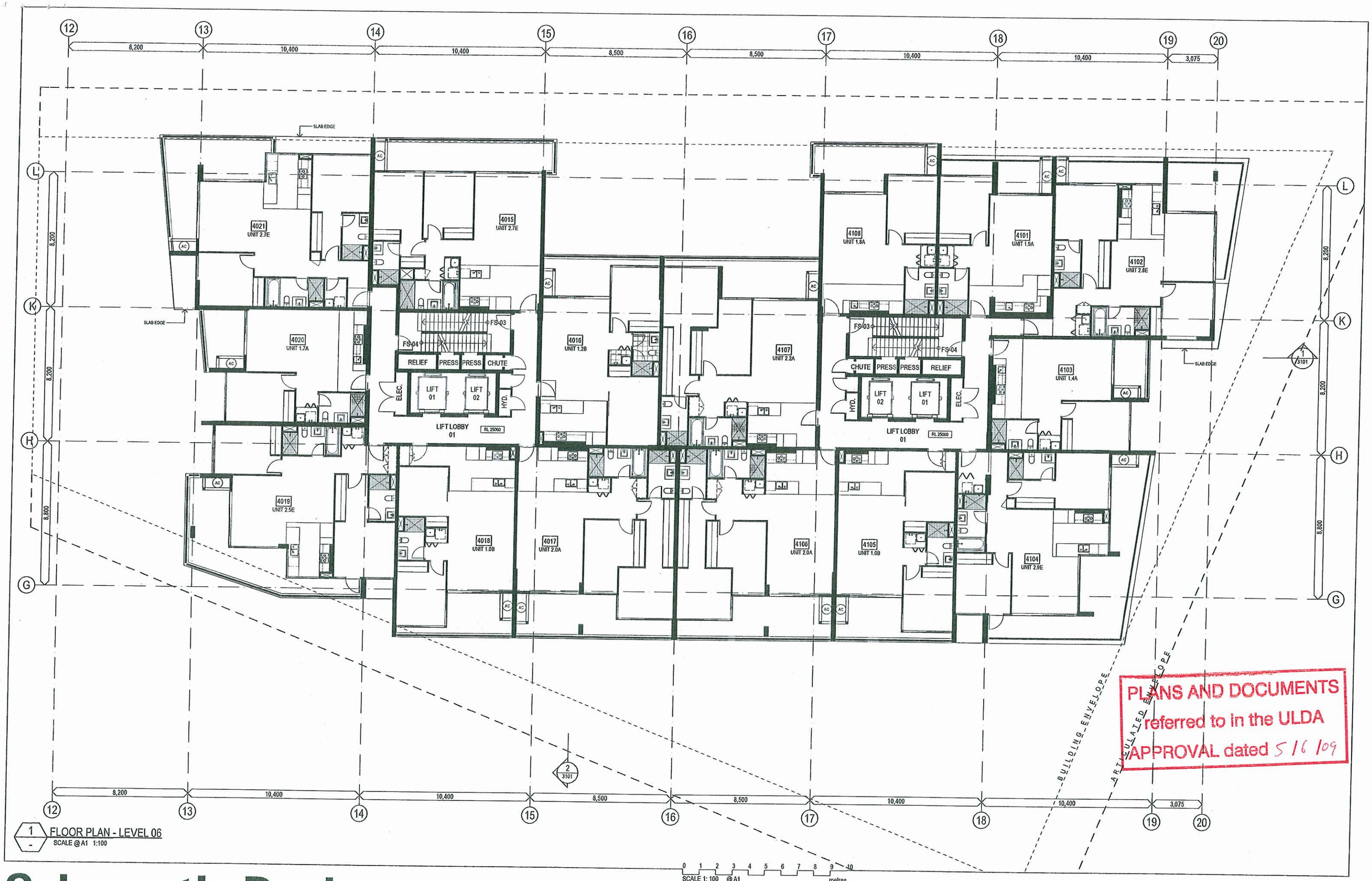

1 FLOOR PLAN - LEVEL 06
SCALE @ A1 1:100

Schematic Design

PORTSIDE WHARF BUILDING 4

COPYRIGHT COTTEE PARKER ARCHITECTS PTY LTD

portside wharf HAMILTON
Brookfield MULTIPLEX

N

0 1 2 3 4 5 6 7 8 9 10 metres
SCALE 1: 100 @ A1
SCALE 1: 200 @ A3

Issue	Revision	Date
02	REVISED ULDA DA ISSUE	01/05/09
01	DA ISSUE	080902

Amendments

Client: BROOKFIELD MULTIPLEX	Scale: As Shown	Date: 29/04/2009	Job no.: 3485A
Project: PORTSIDE WHARF BUILDING 4	Drawn: SO	Checked	Approved
Location: HERCULES STREET HAMILTON	Drawing no.: DA 2008		Issue: 02

Cottee Parker Architects Pty Ltd
ABN 77 010 924 106
Brisbane Office
201 Montague Road
West End QLD 4101
T 617 3846 7422
F 617 3846 7433
W cotteeparker.com.au
COTTEE PARKER

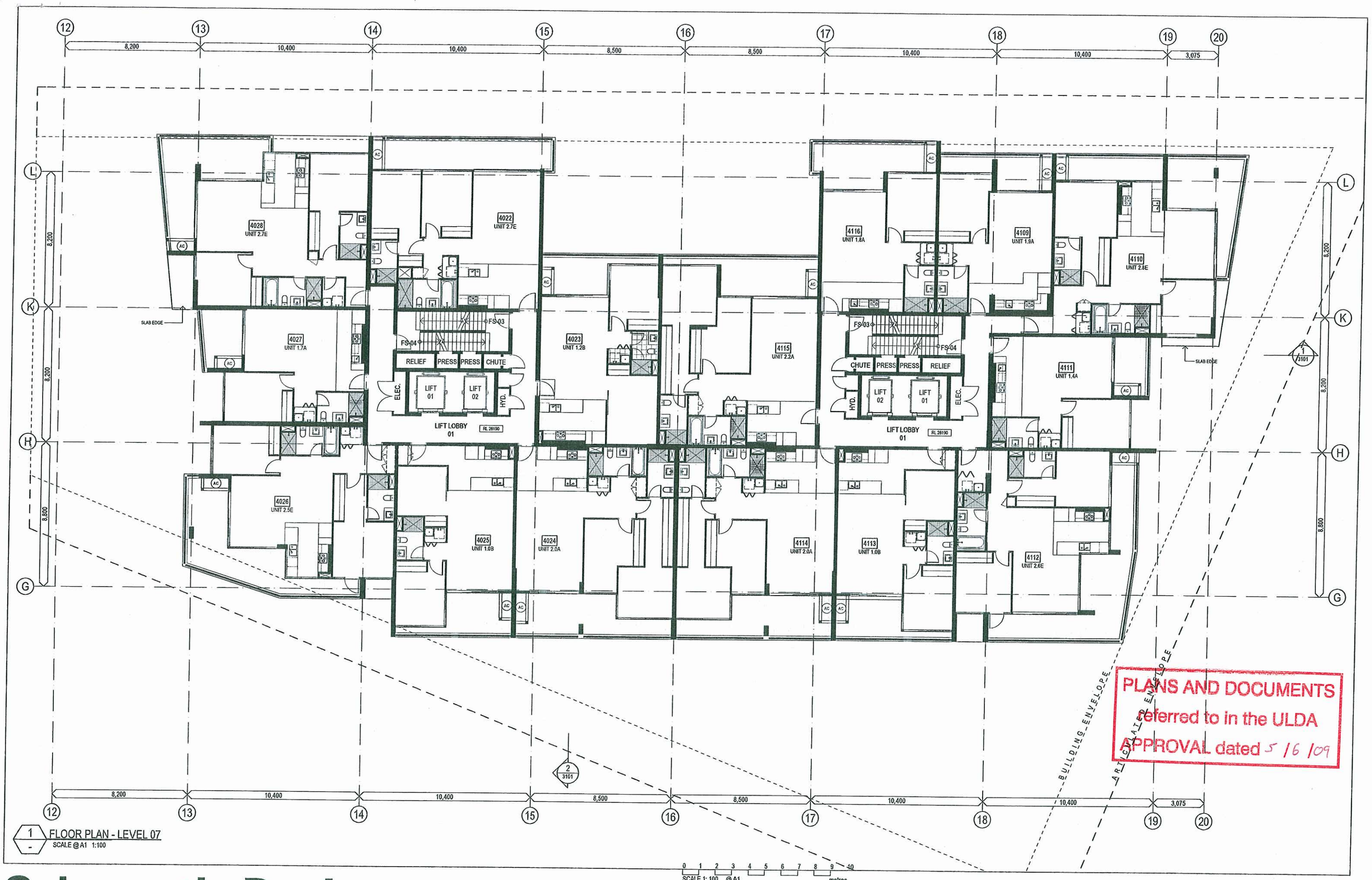

1 FLOOR PLAN - LEVEL 07
SCALE @A1 1:100

0 1 2 3 4 5 6 7 8 9 10 metres
SCALE 1: 100 @A1
SCALE 1: 200 @A3

Schematic Design

PORTSIDE WHARF BUILDING 4

COPYRIGHT COTTEE PARKER ARCHITECTS PTY LTD

portside wharf HAMILTON
Brookfield MULTIPLEX

N

Issue	Revision	Date
02	REVISED ULDA DA ISSUE	01/05/09
01	DA ISSUE	02/09/08

Amendments

Client: BROOKFIELD MULTIPLEX	Scale: As Shown	Date: 29/04/2009	Job no.: 3485A	Cottee Parker Architects Pty Ltd ABN 77 010 924 106
Project: PORTSIDE WHARF BUILDING 4	Drawn: SO	Checked	Approved	Brisbane Office 201 Montague Road West End QLD 4101
Location: HERCULES STREET HAMILTON	Drawing no.: DA 2009		Issue: 02	T 617 3846 7422 F 617 3846 7433 W cotteeparker.com.au

COTTEE PARKER

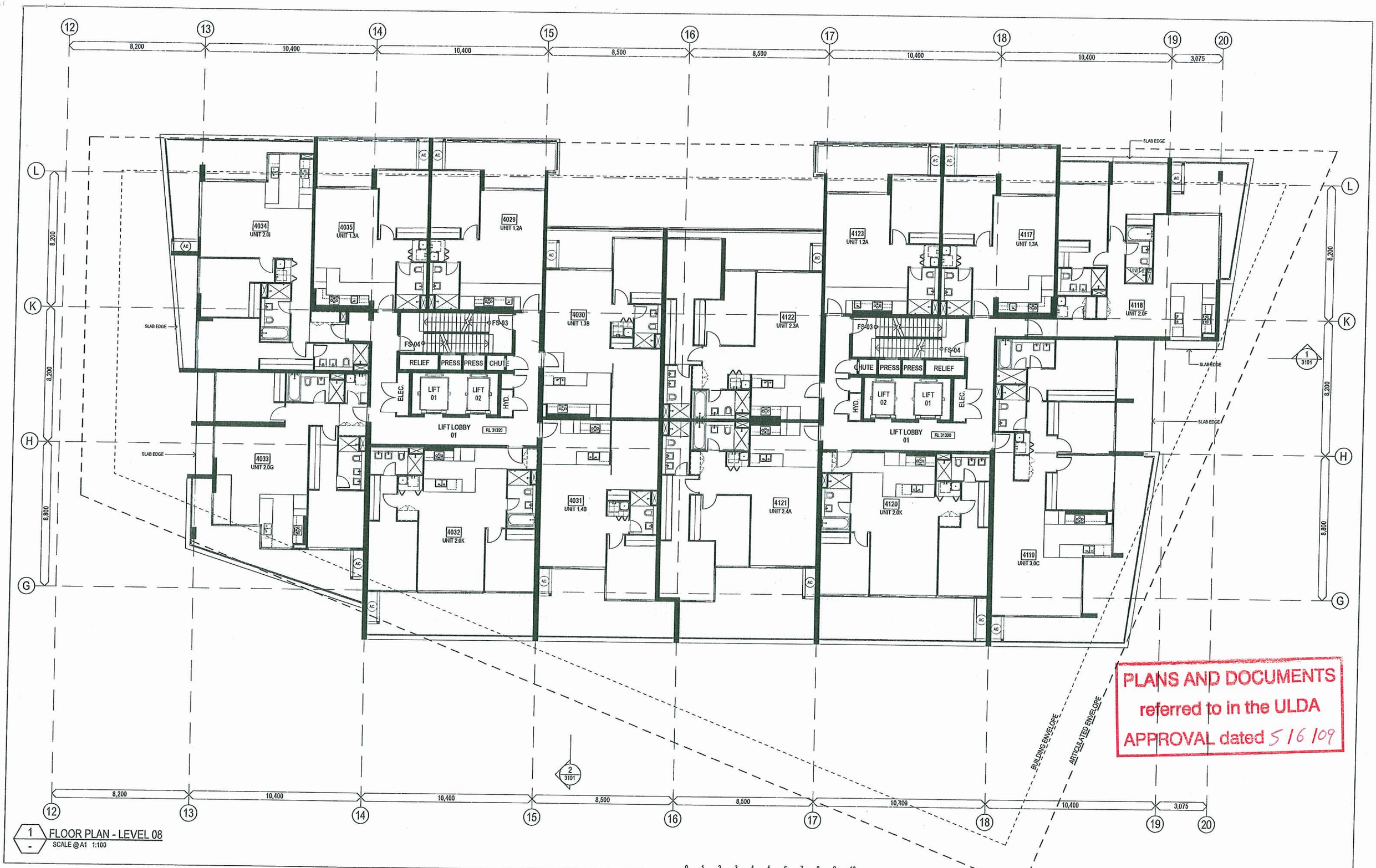

PLANS AND DOCUMENTS referred to in the ULDA APPROVAL dated 5/6/09

1 - FLOOR PLAN - LEVEL 08
SCALE @ A1 1:100

Schematic Design

PORTSIDE WHARF BUILDING 4

COPYRIGHT COTTEE PARKER ARCHITECTS PTY LTD

portside wharf HAMILTON
Brookfield MULTIPLEX

0 1 2 3 4 5 6 7 8 9 10 metres
SCALE 1: 100 @ A1
SCALE 1: 200 @ A3

Issue	Revision	Date
02	REVISED ULDA DA ISSUE	01/05/09
01	DA ISSUE	02/09/08

Amendments

Client: BROOKFIELD MULTIPLEX	Scale: As Shown	Date: 29/04/2009	Job no.: 3485A
Project: PORTSIDE WHARF BUILDING 4	Drawn: SO	Checked	Approved
Location: HERCULES STREET HAMILTON	Drawing no.: DA 2010		Issue: 02

Cottee Parker Architects Pty Ltd
ABN 77 010 924 106
Brisbane Office
201 Montague Road
West End QLD 4101
T 617 3846 7422
F 617 3846 7433
W cotteeparker.com.au
COTTEE PARKER

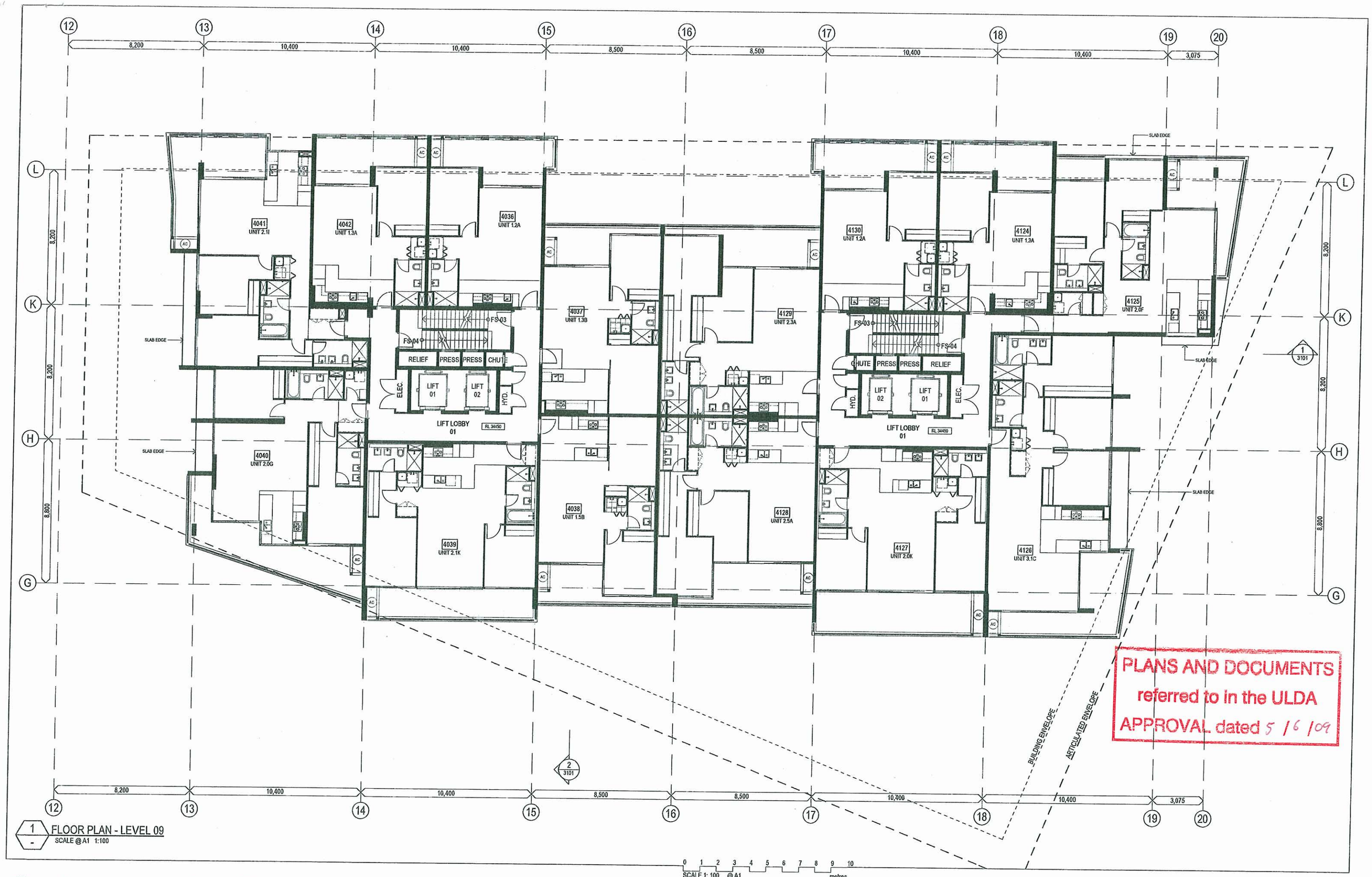

PLANS AND DOCUMENTS referred to in the ULDA APPROVAL dated 5 / 6 / 09

1 FLOOR PLAN - LEVEL 09
SCALE @ A1 1:100

0 1 2 3 4 5 6 7 8 9 10 metres
SCALE 1: 100 @ A1
SCALE 1: 200 @ A3

Schematic Design

PORTSIDE WHARF BUILDING 4

COPYRIGHT COTTEE PARKER ARCHITECTS PTY LTD

portside wharf HAMILTON
Brookfield MULTIPLEX

Issue	Revision	Date
02	REVISED ULDA DA ISSUE	01/05/09
01	DA ISSUE	02/09/08

Amendments

Client: BROOKFIELD MULTIPLEX	Scale: As Shown	Date: 4/30/2009	Job no.: 3485A	Cottee Parker Architects Pty Ltd ABN 77 010 924 106
Project: PORTSIDE WHARF BUILDING 4	Drawn: SO	Checked	Approved	Brisbane Office 201 Montague Road West End QLD 4101
Location: HERCULES STREET HAMILTON	Drawing no.: DA 2011		Issue: 02	T 617 3846 7422 F 617 3846 7433 W colleeparker.com.au

COTTEE PARKER

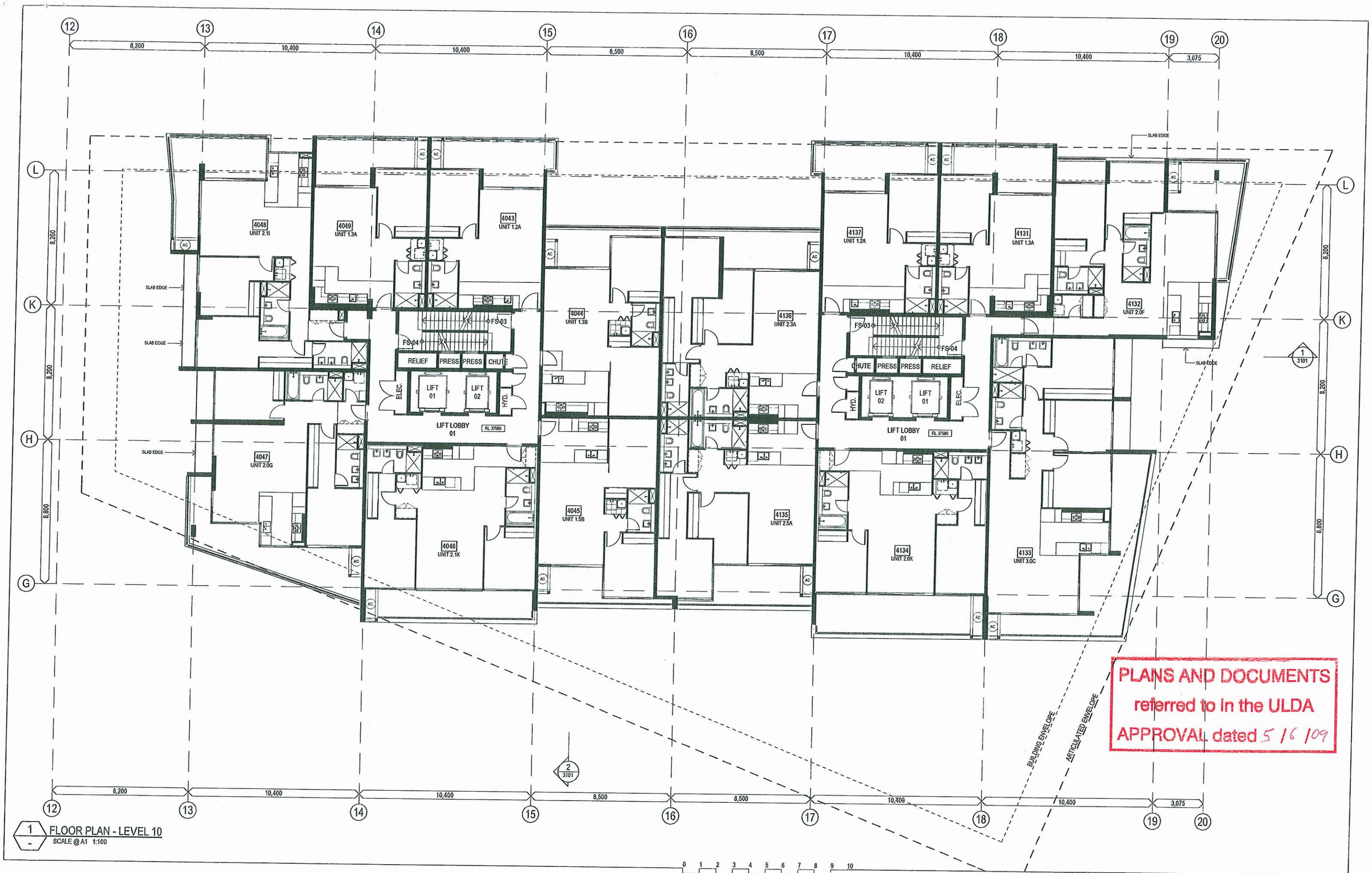

PLANS AND DOCUMENTS referred to in the ULDA APPROVAL dated 5/6/09

1 FLOOR PLAN - LEVEL 10
SCALE @ A1 1:100

SCALE 1: 100 @ A1
SCALE 1: 200 @ A3
0 1 2 3 4 5 6 7 8 9 10 metres

Schematic Design

PORTSIDE WHARF BUILDING 4

COPYRIGHT COTTEE PARKER ARCHITECTS PTY LTD

portside wharf HAMILTON
Brookfield MULTIPLEX

Issue	Revision	Date
02	REVISED ULDA DA ISSUE	01/05/09
01	DA ISSUE	02/09/08

Amendments

Client: BROOKFIELD MULTIPLEX	Scale: As Shown	Date: 4/30/2009	Job no.: 3485A
Project: PORTSIDE WHARF BUILDING 4	Drawn: SO	Checked	Approved
Location: HERCULES STREET HAMILTON	Drawing no.: DA 2012		Issue: 02

Cottee Parker Architects Pty Ltd
ABN 77 010 924 106
Brisbane Office
201 Montague Road
West End QLD 4101
T 617 3846 7422
F 617 3846 7433
W cotteeparker.com.au
COTTEE PARKER

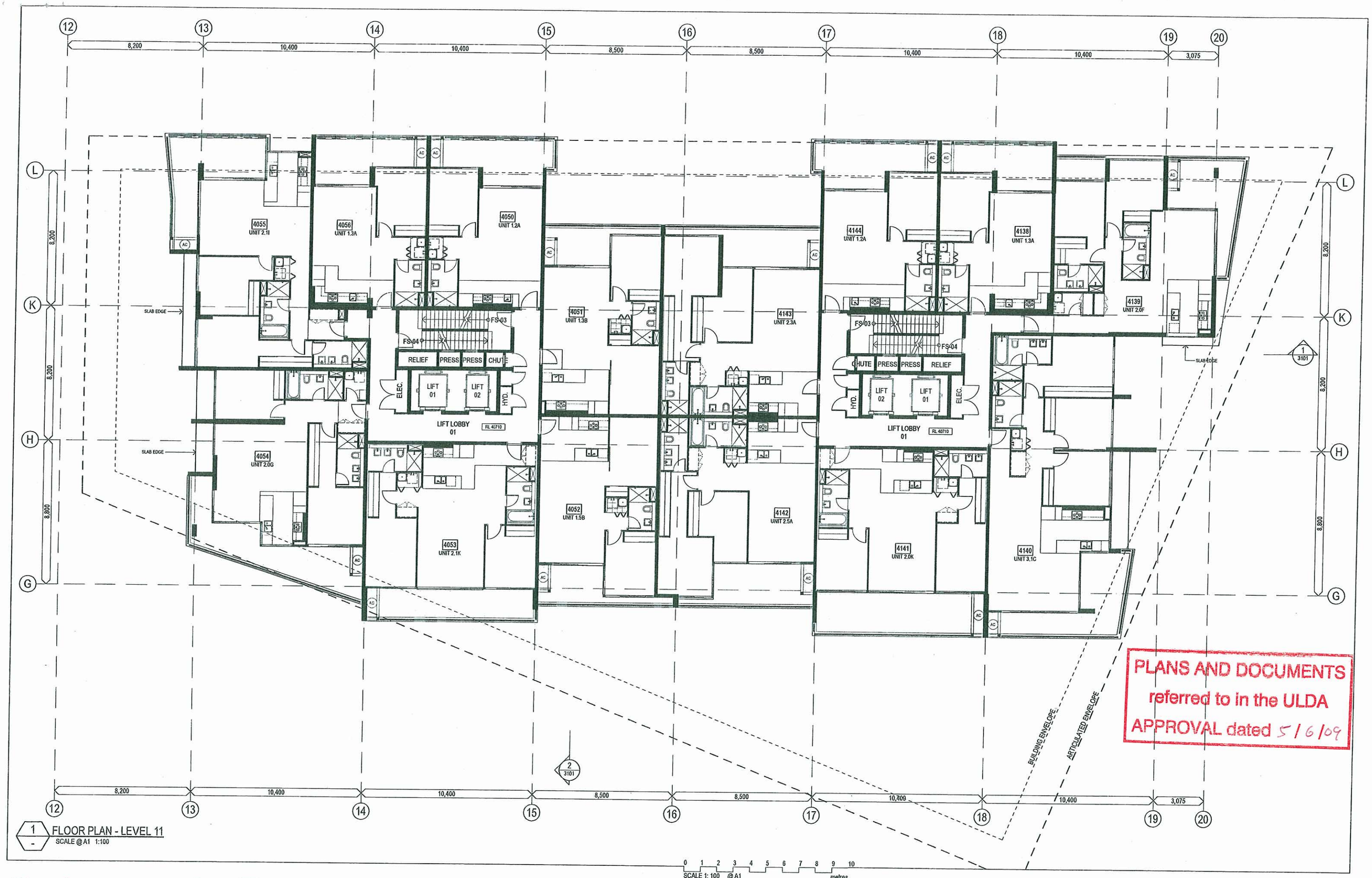

PLANS AND DOCUMENTS referred to in the ULDA APPROVAL dated 5/6/09

1 FLOOR PLAN - LEVEL 11
SCALE @A1 1:100

Schematic Design

PORTSIDE WHARF BUILDING 4

COPYRIGHT COTTEE PARKER ARCHITECTS PTY LTD

portside wharf HAMILTON
Brookfield MULTIPLEX

N

0 1 2 3 4 5 6 7 8 9 10 metres
SCALE 1: 100 @A1
SCALE 1: 200 @A3

Issue	Revision	Date
02	REVISED ULDA DA ISSUE	01/05/09
01	DA ISSUE	02/09/08

Amendments

Client: BROOKFIELD MULTIPLEX	Scale: As Shown	Date: 4/30/2009	Job no.: 3485A
Project: PORTSIDE WHARF BUILDING 4	Drawn: SO	Checked	Approved
Location: HERCULES STREET HAMILTON	Drawing no.: DA 2013		Issue: 02

Cottee Parker Architects Pty Ltd
ABN 77 010 924 106
Brisbane Office
201 Montague Road
West End QLD 4101
T 617 3846 7422
F 617 3846 7433
W cotteeparker.com.au
COTTEE PARKER

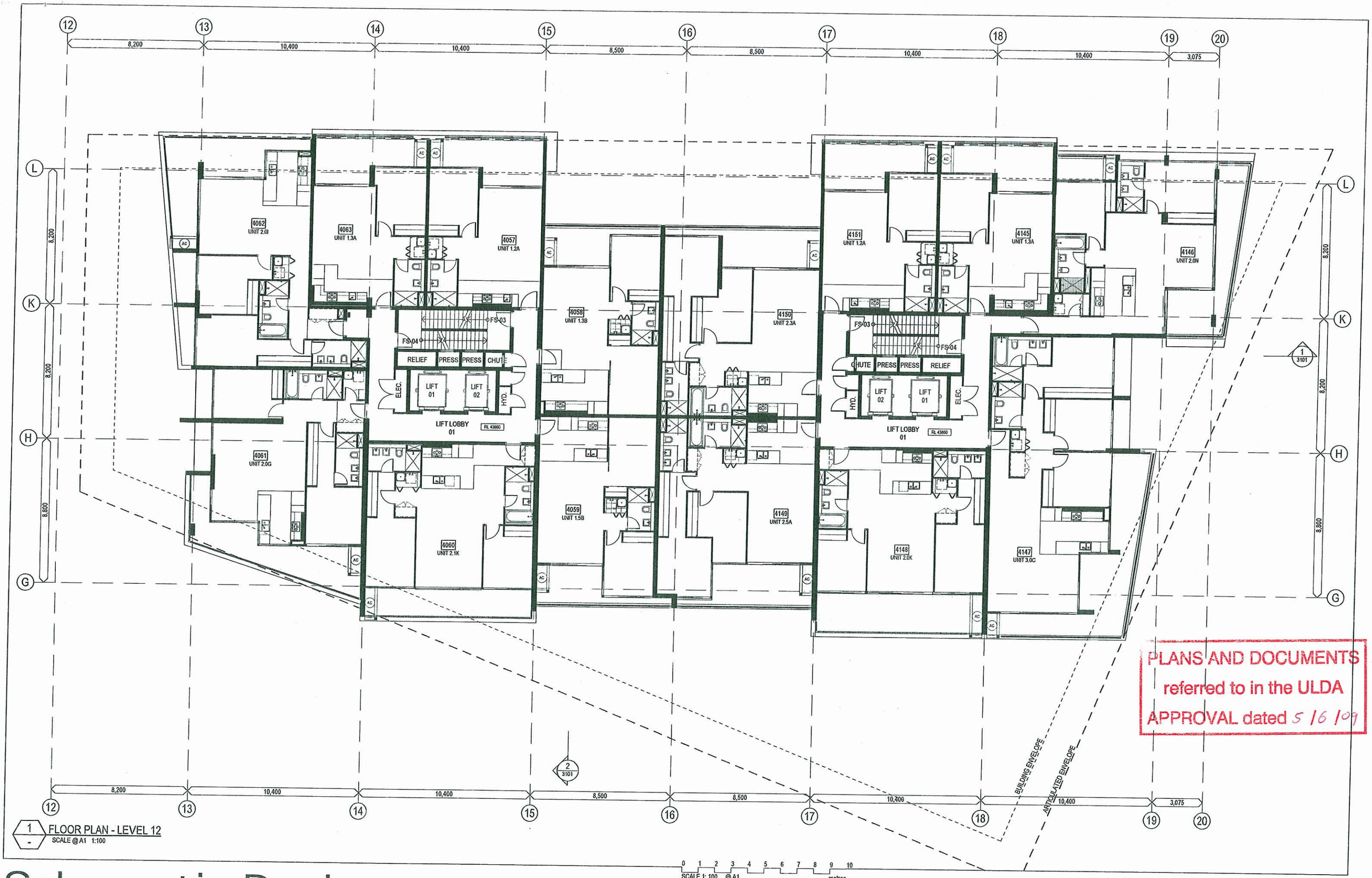

PLANS AND DOCUMENTS referred to in the ULDA APPROVAL dated 5/6/09

1 FLOOR PLAN - LEVEL 12
SCALE @ A1 1:100

Schematic Design

PORTSIDE WHARF BUILDING 4

COPYRIGHT COTTEE PARKER ARCHITECTS PTY LTD

portside wharf HAMILTON
Brookfield MULTIPLEX

0 1 2 3 4 5 6 7 8 9 10 metres
SCALE 1: 100 @ A1
SCALE 1: 200 @ A3

Issue	Revision	Date
02	REVISED ULDA DA ISSUE	01/05/09
01	DA ISSUE	02/09/08

Amendments

Client: BROOKFIELD MULTIPLEX	Scale: As Shown	Date: 29/04/2009	Job no.: 3485A
Project: PORTSIDE WHARF BUILDING 4	Drawn: SO	Checked	Approved
Location: HERCULES STREET HAMILTON	Drawing no.: DA 2014		Issue: 02

Cottee Parker Architects Pty Ltd
ABN 77 010 924 106
Brisbane Office
201 Montague Road
West End QLD 4101
T 617 3846 7422
F 617 3846 7433
W cotteeparker.com.au
COTTEE PARKER

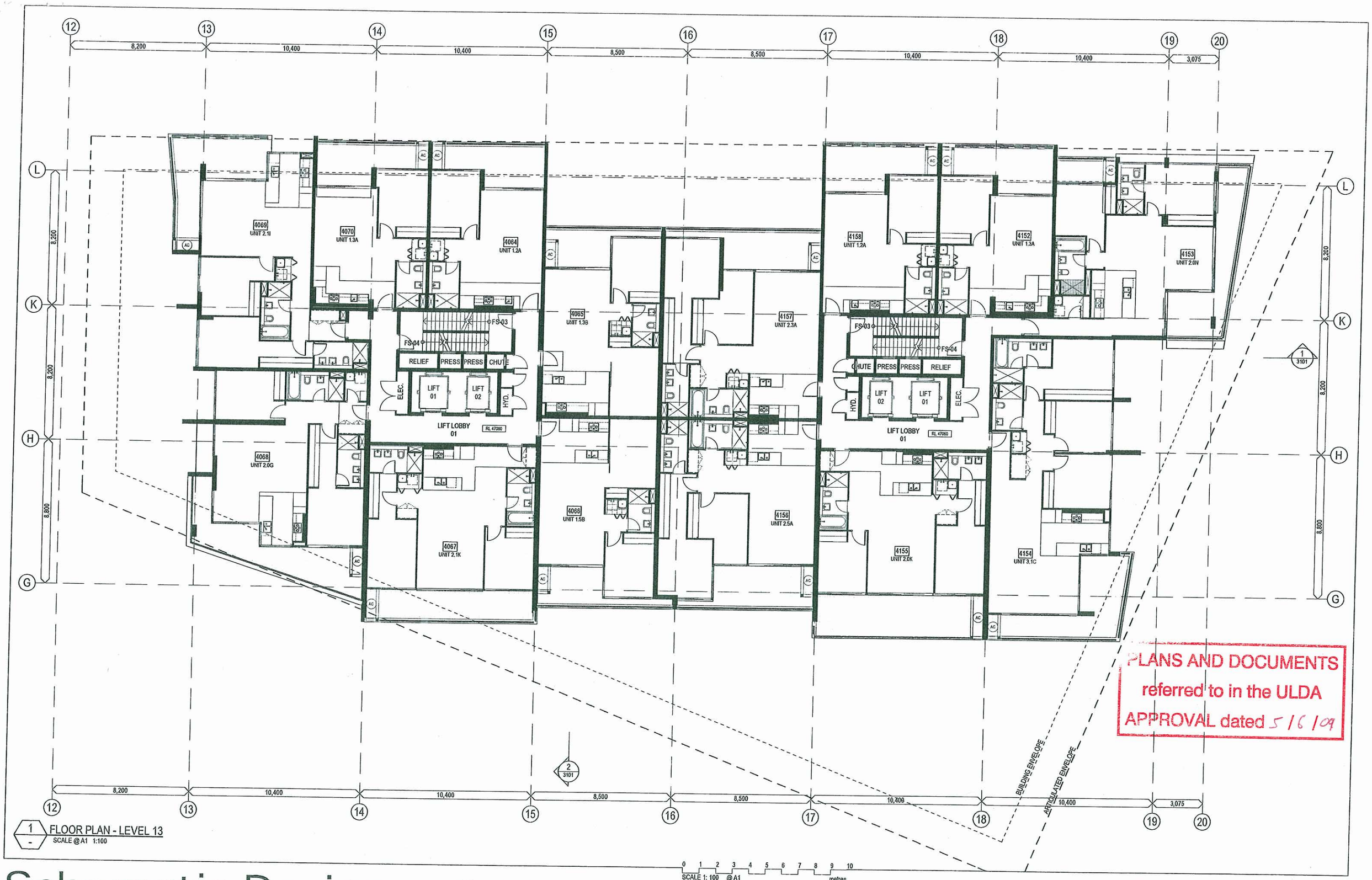

1 FLOOR PLAN - LEVEL 13
SCALE @ A1 1:100

Schematic Design

PORTSIDE WHARF BUILDING 4

COPYRIGHT COTTEE PARKER ARCHITECTS PTY LTD

portside wharf HAMILTON

Brookfield MULTIPLEX

0 1 2 3 4 5 6 7 8 9 10 metres

SCALE 1: 100 @ A1
SCALE 1: 200 @ A3

Issue	Revision	Date
02	REVISED ULDA DA ISSUE	01/05/09
01	DA ISSUE	02/09/08

Amendments

Client: BROOKFIELD MULTIPLEX	Scale: As Shown	Date: 29/04/2009	Job no.: 3485A
Project: PORTSIDE WHARF BUILDING 4	Drawn: SO	Checked	Approved
Location: HERCULES STREET HAMILTON	Drawing no.: DA 2015		Issue: 02

Cottee Parker Architects Pty Ltd
ABN 77 010 924 106
Brisbane Office
201 Montague Road
West End QLD 4101
T 617 3846 7422
F 617 3846 7433
W cotteeparker.com.au

COTTEE PARKER

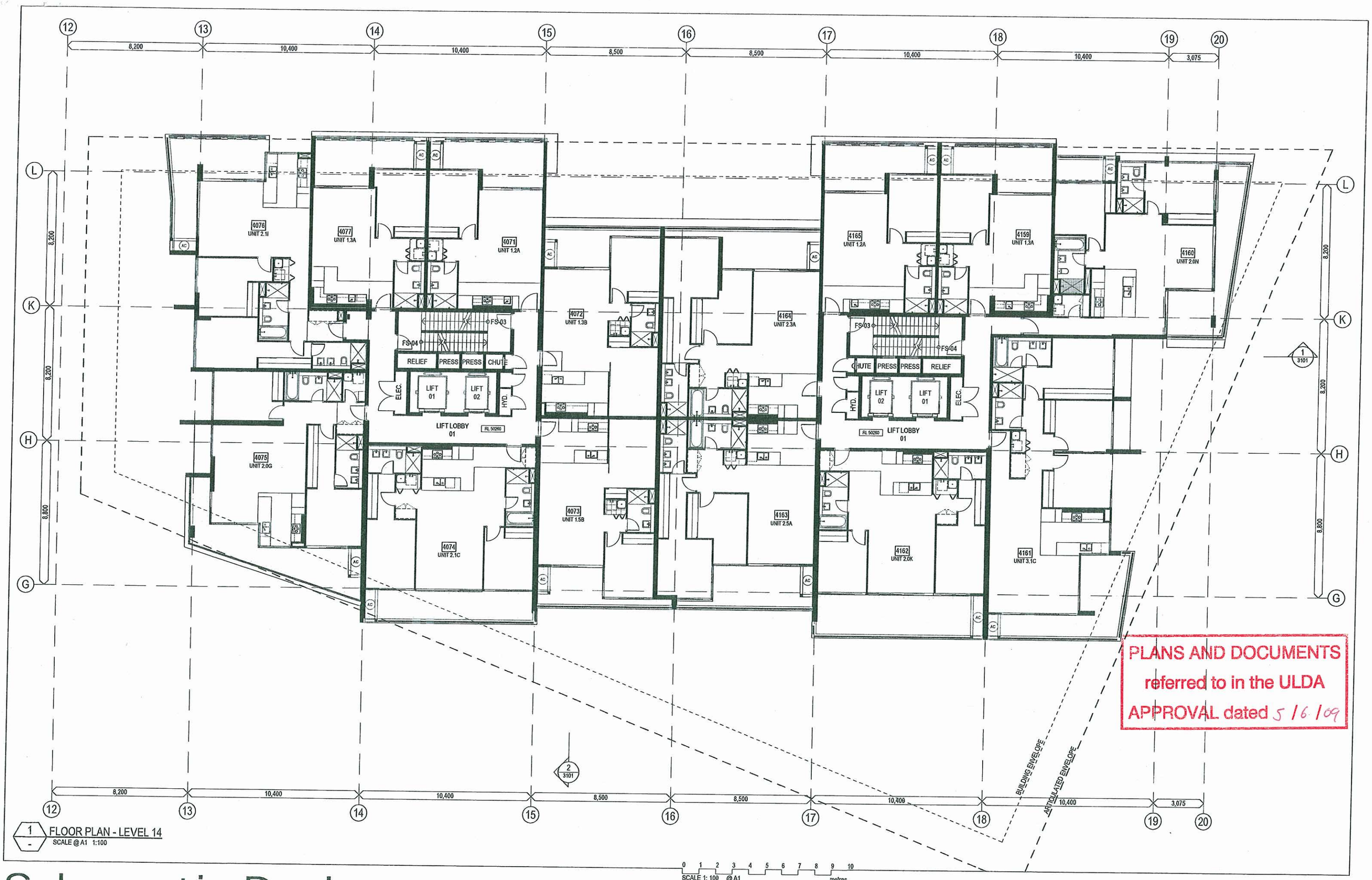

PLANS AND DOCUMENTS referred to in the ULDA APPROVAL dated 5/6/09

1 FLOOR PLAN - LEVEL 14
SCALE @ A1 1:100

Schematic Design

PORTSIDE WHARF BUILDING 4

COPYRIGHT COTTEE PARKER ARCHITECTS PTY LTD

portside wharf HAMILTON
Brookfield MULTIPLEX

0 1 2 3 4 5 6 7 8 9 10 metres
SCALE 1: 100 @ A1
SCALE 1: 200 @ A3

Issue	Revision	Date
02	REVISED ULDA DA ISSUE	01/05/09
01	DA ISSUE	02/09/08

Amendments

Client: BROOKFIELD MULTIPLEX	Scale: As Shown	Date: 29/04/2009	Job no.: 3485A
Project: PORTSIDE WHARF BUILDING 4	Drawn: SO	Checked	Approved
Location: HERCULES STREET HAMILTON	Drawing no.: DA 2016		Issue: 02

Cottee Parker Architects Pty Ltd
ABN 77 010 924 106
Brisbane Office
201 Montague Road
West End QLD 4101
T 617 3846 7422
F 617 3846 7433
W cotteeparker.com.au
COTTEE PARKER

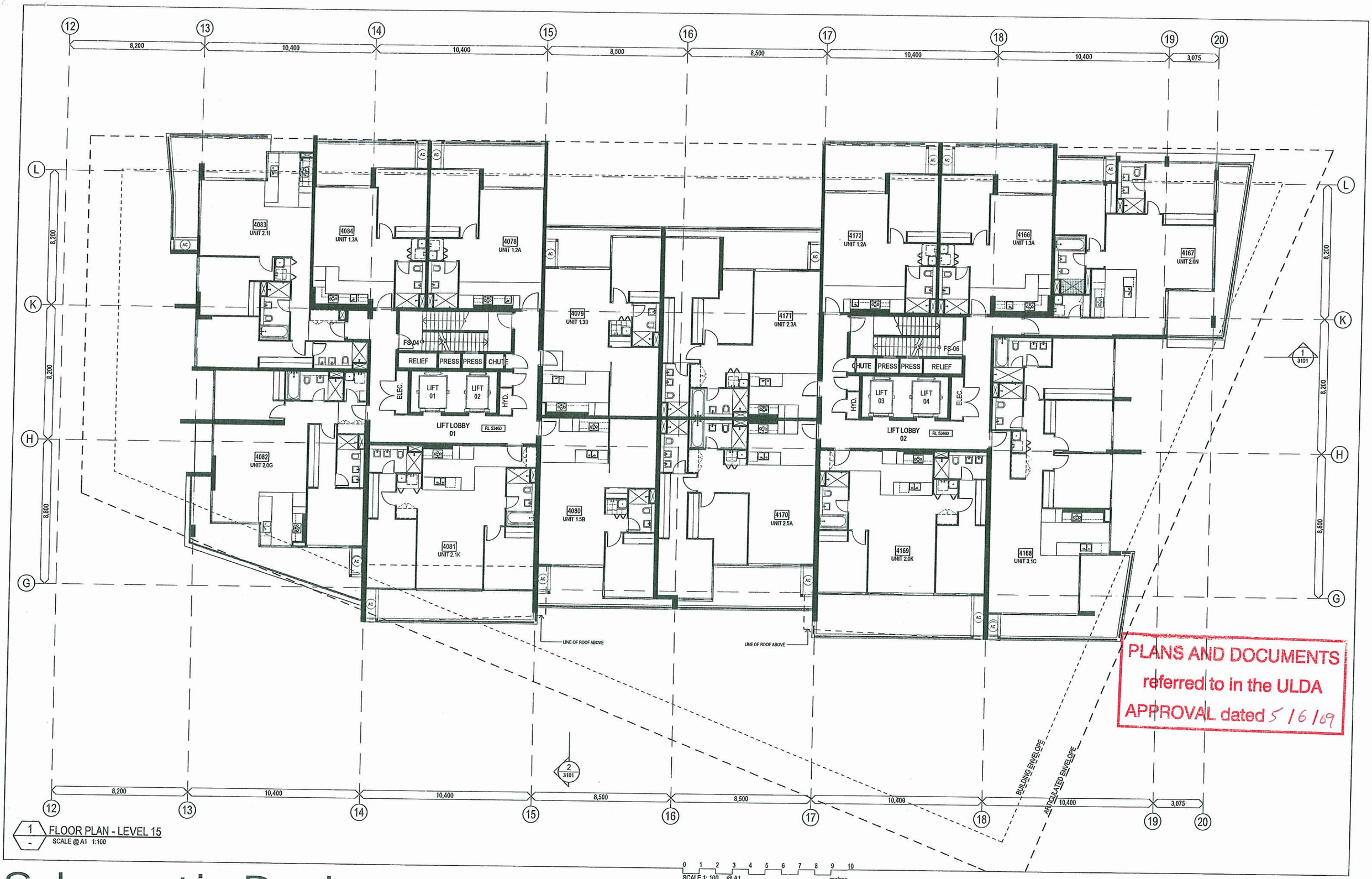

1 FLOOR PLAN - LEVEL 15
SCALE @ A1 1:100

Schematic Design

PORTSIDE WHARF BUILDING 4

COPYRIGHT COTTEE PARKER ARCHITECTS PTY LTD

portside wharf HAMILTON
Brookfield MULTIPLEX

N

0 1 2 3 4 5 6 7 8 9 10 metres
SCALE 1: 100 @ A1
SCALE 1: 200 @ A3

Issue	Revision	Date
02	REVISED ULDA DA ISSUE	01/05/09
01	DA ISSUE	02/09/08

Amendments

Client: BROOKFIELD MULTIPLEX	Scale: As Shown	Date: 29/04/2009	Job no.: 3485A
Project: PORTSIDE WHARF BUILDING 4	Drawn: SO	Checked	Approved
Location: HERCULES STREET HAMILTON	Drawing no.: DA 2017		Issue: 02

Cottee Parker Architects Pty Ltd
ABN 77 010 924 106
Brisbane Office
201 Montague Road
West End QLD 4101
T 617 3846 7422
F 617 3846 7433
W cotteeparker.com.au
COTTEE PARKER

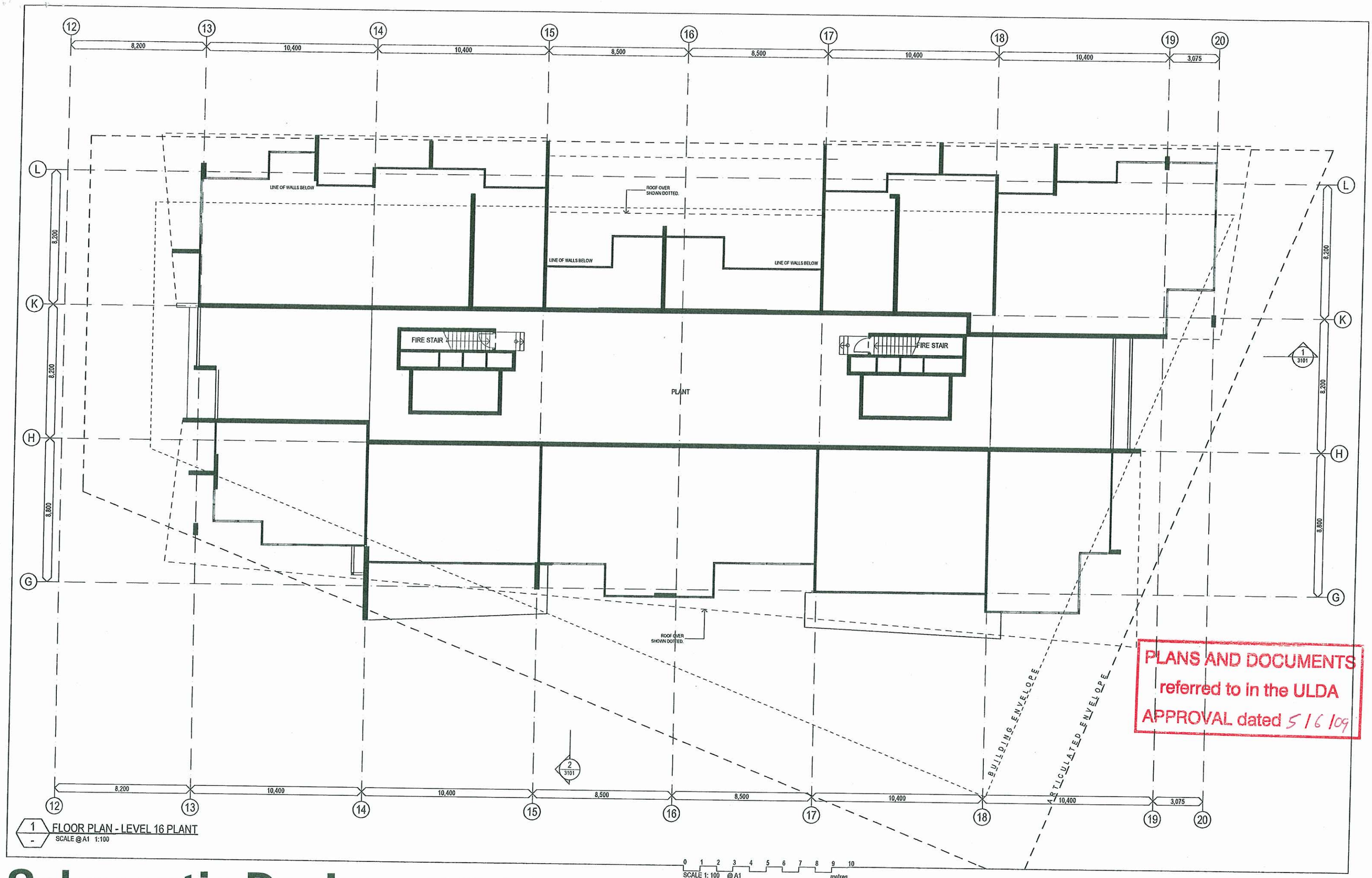

1 FLOOR PLAN - LEVEL 16 PLANT
SCALE @A1 1:100

Schematic Design

PORTSIDE WHARF BUILDING 4

COPYRIGHT COTTEE PARKER ARCHITECTS PTY LTD

portside wharf HAMILTON
Brookfield MULTIPLEX

0 1 2 3 4 5 6 7 8 9 10 metres
SCALE 1: 100 @A1
SCALE 1: 200 @A3

Issue	Revision	Date
02	REVISED ULDA DA ISSUE	01/05/09
01	DA ISSUE	02/09/08

Amendments

Client: BROOKFIELD MULTIPLEX	Scale: As Shown	Date: 29/04/2009	Job no.: 3485A
Project: PORTSIDE WHARF BUILDING 4	Drawn: SO	Checked	Approved
Location: HERCULES STREET HAMILTON	Drawing no.: DA 2018		Issue: 02

Cottee Parker Architects Pty Ltd
ABN 77 010 924 106
Brisbane Office
201 Montague Road
West End QLD 4101
T 617 3846 7422
F 617 3846 7433
W cotteeparker.com.au
COTTEE PARKER

1 ROOF PLAN
SCALE @A1 1:100

Schematic Design

PORTSIDE WHARF BUILDING 4

COPYRIGHT COTTEE PARKER ARCHITECTS PTY LTD

portside wharf HAMILTON
Brookfield MULTIPLEX

0 1 2 3 4 5 6 7 8 9 10 metres
SCALE 1: 100 @A1
SCALE 1: 200 @A3

Issue	Revision	Date
03	REVISED ULDA DA ISSUE	01/05/09
02	AMENDED DA ISSUE	06/10/08
01	DA ISSUE	02/09/08

Amendments

Client: BROOKFIELD MULTIPLEX	Scale: As Shown	Date: 29/04/2009	Job no.: 3485A	Cottee Parker Architects Pty Ltd ABN 77 010 924 106
Project: PORTSIDE WHARF BUILDING 4	Drawn: SO	Checked	Approved	Brisbane Office 201 Montague Road West End QLD 4101
Location: HERCULES STREET HAMILTON	Drawing no.: DA 2101		Issue: 03	T 617 3846 7422 F 617 3846 7433 W cotteeparker.com.au

COTTEE PARKER

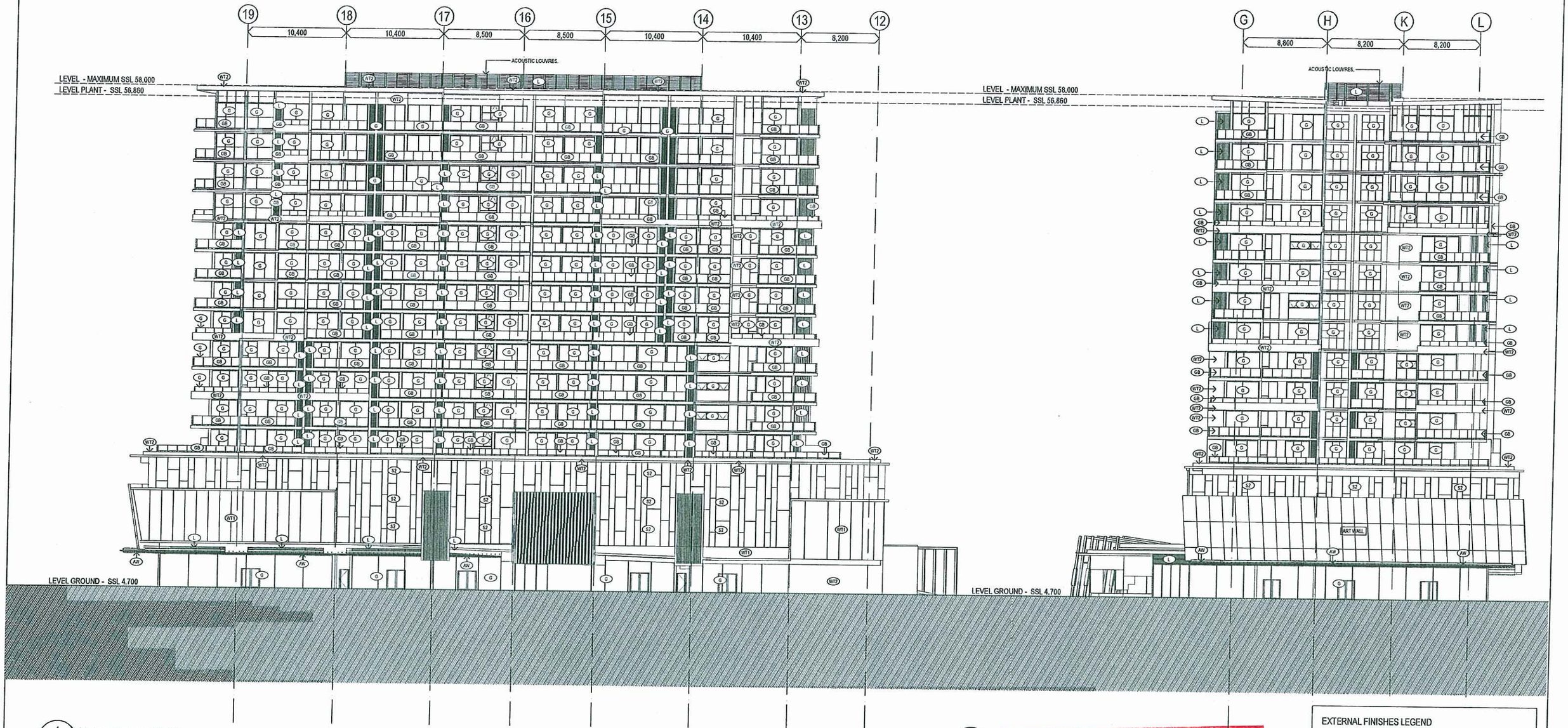

1 NORTH ELEVATION
SCALE @ A1 1:200

2 EAST ELEVATION
SCALE @ A1 1:200

PLANS AND DOCUMENTS
referred to in the ULDA
APPROVAL dated 5/6/09

EXTERNAL FINISHES LEGEND
(3000 / 3100 DRAWING SERIES)

FINISH CODES

- WT1 WALLTYPE 01 - PATTERNED CONCRETE
- WT2 WALL TYPE 02 - PAINTED FINISH
- WT3 WALL TYPE 03 - PAINTED FINISH
- WT4 WALL TYPE 04 - PAINTED FINISH
- S2 SCREEN TYPE 02 - CARPARK SCREENS
- S3 TIMBER SCREENS
- AW AWNING
- G GLASS
- GB GLASS BALUSTRADE
- L LOUVRES

Schematic Design

PORTSIDE WHARF BUILDING 4

COPYRIGHT COTTEE PARKER ARCHITECTS PTY LTD

portside wharf HAMILTON
Brookfield MULTIPLEX

0 2 4 6 8 10 12 14 16 18 20 metres
SCALE 1: 200 @A1
SCALE 1: 400 @A3

Issue	Revision	Date
03	REVISED ULDA DA ISSUE	01/05/09
02	AMENDED DA ISSUE	06/10/08
01	DA ISSUE	02/09/08

Amendments

Client: BROOKFIELD MULTIPLEX	Scale: As Shown	Date: 29/04/2009	Job no.: 3485A
Project: PORTSIDE WHARF BUILDING 4	Drawn: SO	Checked	Approved
Location: HERCULES STREET HAMILTON	Drawing no.: DA 3001		Issue: 03

Cottee Parker Architects Pty Ltd
ABN 77 010 924 106
Brisbane Office
201 Montague Road
West End QLD 4101
T 617 3846 7422
F 617 3846 7433
W cotteeparker.com.au

COTTEE PARKER

1 SOUTH ELEVATION
SCALE @ A1 1:200

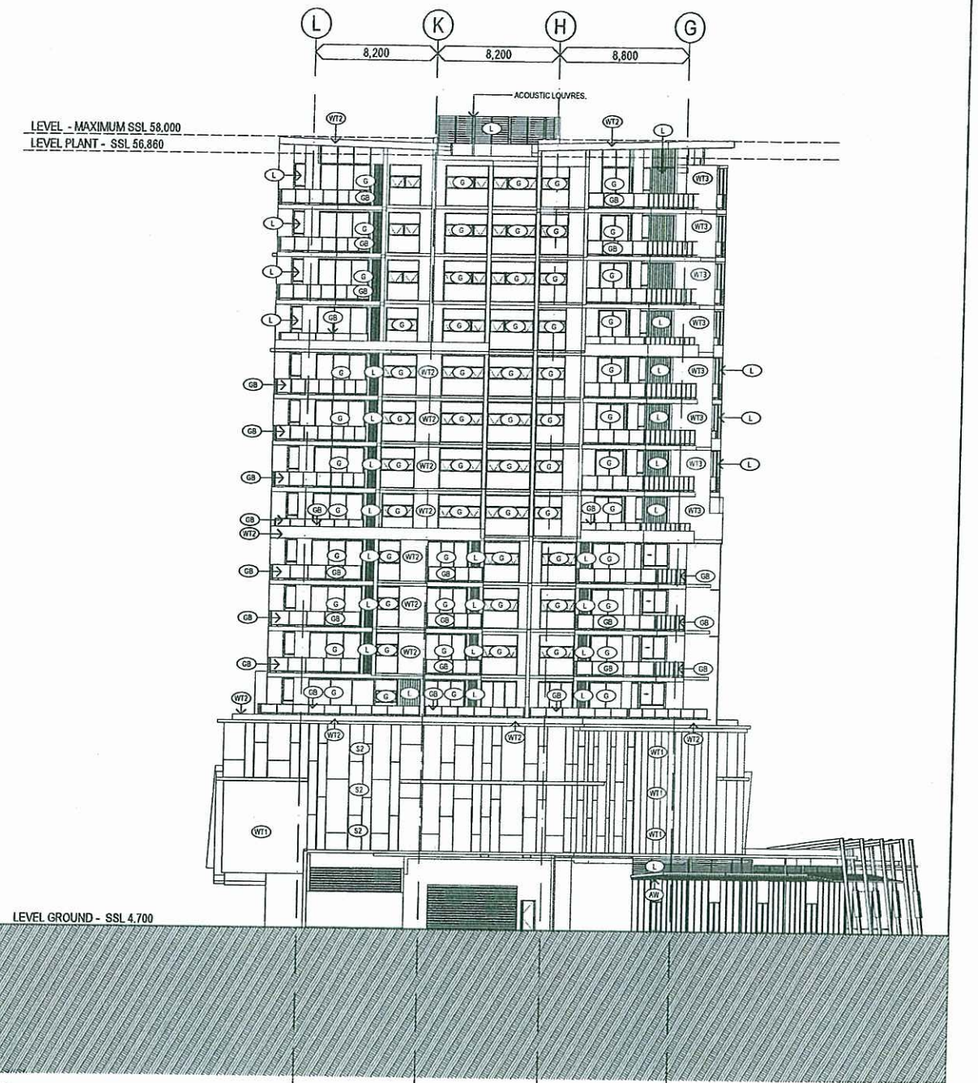

2 WEST ELEVATION
SCALE @ A1 1:200

EXTERNAL FINISHES LEGEND
(3000 / 3100 DRAWING SERIES)

FINISH CODES

- WT1 WALLTYPE 01 - PATTERNED CONCRETE
- WT2 WALL TYPE 02 - PAINTED FINISH
- WT3 WALL TYPE 03 - PAINTED FINISH
- WT4 WALL TYPE 04 - PAINTED FINISH
- S2 SCREEN TYPE 02 - CARPARK SCREENS
- S3 TIMBER SCREENS
- AW AWNING
- G GLASS
- GB GLASS BALUSTRADE
- L LOUVRES

PLANS AND DOCUMENTS
referred to in the ULDA
APPROVAL dated 5/6/09

0 2 4 6 8 10 12 14 16 18 20 metres
SCALE 1: 200 @A1
SCALE 1: 400 @A3

Schematic Design

PORTSIDE WHARF BUILDING 4

COPYRIGHT COTTEE PARKER ARCHITECTS PTY LTD

portside wharf HAMILTON
Brookfield MULTIPLEX

Issue	Revision	Date
03	REVISED ULDA DA ISSUE	01/05/09
02	AMENDED DA ISSUE	06/10/08
01	DA ISSUE	02/09/08

Amendments

Client: BROOKFIELD MULTIPLEX	Scale: As Shown	Date: 29/04/2009	Job no.: 3485A
Project: PORTSIDE WHARF BUILDING 4	Drawn: SO	Checked	Approved
Location: HERCULES STREET HAMILTON	Drawing no.: DA 3002		Issue: 03

Cottee Parker Architects Pty Ltd
ABN 77 010 924 106
Brisbane Office
201 Montague Road
West End QLD 4101
T 617 3846 7422
F 617 3846 7433
W cotteeparker.com.au

COTTEE PARKER

VIEW FROM NORTH

PLANS AND DOCUMENTS
referred to in the ULDA
APPROVAL dated 5/6/09

Schematic

PORTSIDE BUILDING 04

Disclaimer This image is intended as a general illustration only, not as an accurate representation of the completed building. The design of the constructed building may differ in minor aspects from what is depicted in this illustration.

portside wharf
HAMILTON

Brookfield MULTIPLEX

Issue	Revision	Date
03	REVISED ULDA DA ISSUE	01/05/09
02	DA ISSUE	08/10/08
01	DA ISSUE	02/09/08

Amendments

Client: BROOKFIELD MULTIPLEX	Scale: NTS	Date: 02.09.08	Job no.: 3485A
Project: PORTSIDE WHARF BUILDING 4	Drawn: SO	Checked	Approved
Location: HERCULES STREET HAMILTON	Drawing no.: DA 0401		Issues: 03

Cottee Parker Architects Pty Ltd
ABN 77 010 924 106
Brisbane office
201 Montague Road
West End QLD 4101
T 61 7 3846 7422
F 61 7 3846 7433
W cotteeparker.com.au

COTTEE PARKER

VIEW FROM SOUTH

PLANS AND DOCUMENTS
referred to in the ULDA
APPROVAL dated 5/6/09

Schematic

PORTSIDE BUILDING 04

Disclaimer This image is intended as a general illustration only, not as an accurate representation of the completed building. The design of the constructed building may differ in minor aspects from what is depicted in this illustration.

portside wharf
HAMILTON

Brookfield MULTIPLEX

Issue	Revision	Date
03	REVISED ULDA DA ISSUE	01/05/09
02	DA ISSUE	06/10/08
01	DA ISSUE	02/09/08

Amendments

Client: BROOKFIELD MULTIPLEX	Scale: NTS	Date: 02.09.08	Job no.: 3485A
Project: PORTSIDE WHARF BUILDING 4	Drawn: SO	Checked	Approved
Location: HERCULES STREET HAMILTON	Drawing no.: DA 0402		Issues: 03

Cottee Parker Architects Pty Ltd
ABN 77 010 924 106
Brisbane office
201 Montague Road
West End QLD 4101
T 61 7 3846 7422
F 61 7 3846 7433
W cotteeparker.com.au

COTTEE PARKER

VIEW FROM EAST

PLANS AND DOCUMENTS
referred to in the ULDA
APPROVAL dated 5 / 6 / 09

Schematic

PORTSIDE BUILDING 04

Disclaimer This image is intended as a general illustration only, not as an accurate representation of the completed building. The design of the constructed building may differ in minor aspects from what is depicted in this illustration.

portside wharf
HAMILTON

Brookfield MULTIPLEX

Issue	Revision	Date
03	REVISED ULDA DA ISSUE	01/05/09
02	DA ISSUE	06/10/08
01	DA ISSUE	02/09/08

Amendments

Client: BROOKFIELD MULTIPLEX	Scale: NTS	Date: 02.09.08	Job no.: 3485A	Cottee Parker Architects Pty Ltd ABN 77 010 924 106
Project: PORTSIDE WHARF BUILDING 4	Drawn: SO	Checked	Approved	Brisbane office 201 Montague Road West End QLD 4101
Location: HERCULES STREET HAMILTON	Drawing no.: DA 0403		Issues: 03	T 61 7 3846 7422 F 61 7 3846 7433 W cotteeparker.com.au

COTTEE PARKER

VIEW FROM WEST

PLANS AND DOCUMENTS
referred to in the ULDA
APPROVAL dated 5/6/09

Schematic

PORTSIDE BUILDING 04

Disclaimer This image is intended as a general illustration only, not as an accurate representation of the completed building. The design of the constructed building may differ in minor aspects from what is depicted in this illustration.

portside wharf
HAMILTON

Brookfield MULTIPLEX

Issue	Revision	Date
03	REVISED ULDA DA ISSUE	01/05/09
02	DA ISSUE	06/10/08
01	DA ISSUE	02/09/08

Amendments

Client: BROOKFIELD MULTIPLEX	Scale: NTS	Date: 02.09.08	Job no.: 3485A
Project: PORTSIDE WHARF BUILDING 4	Drawn: SO	Checked	Approved
Location: HERCULES STREET HAMILTON	Drawing no.: DA 0404		Issues: 03

Cottee Parker Architects Pty Ltd
ABN 77 010 924 106
Brisbane office
201 Montague Road
West End QLD 4101
T 61 7 3846 7422
F 61 7 3846 7433
W cotteeparker.com.au

COTTEE PARKER

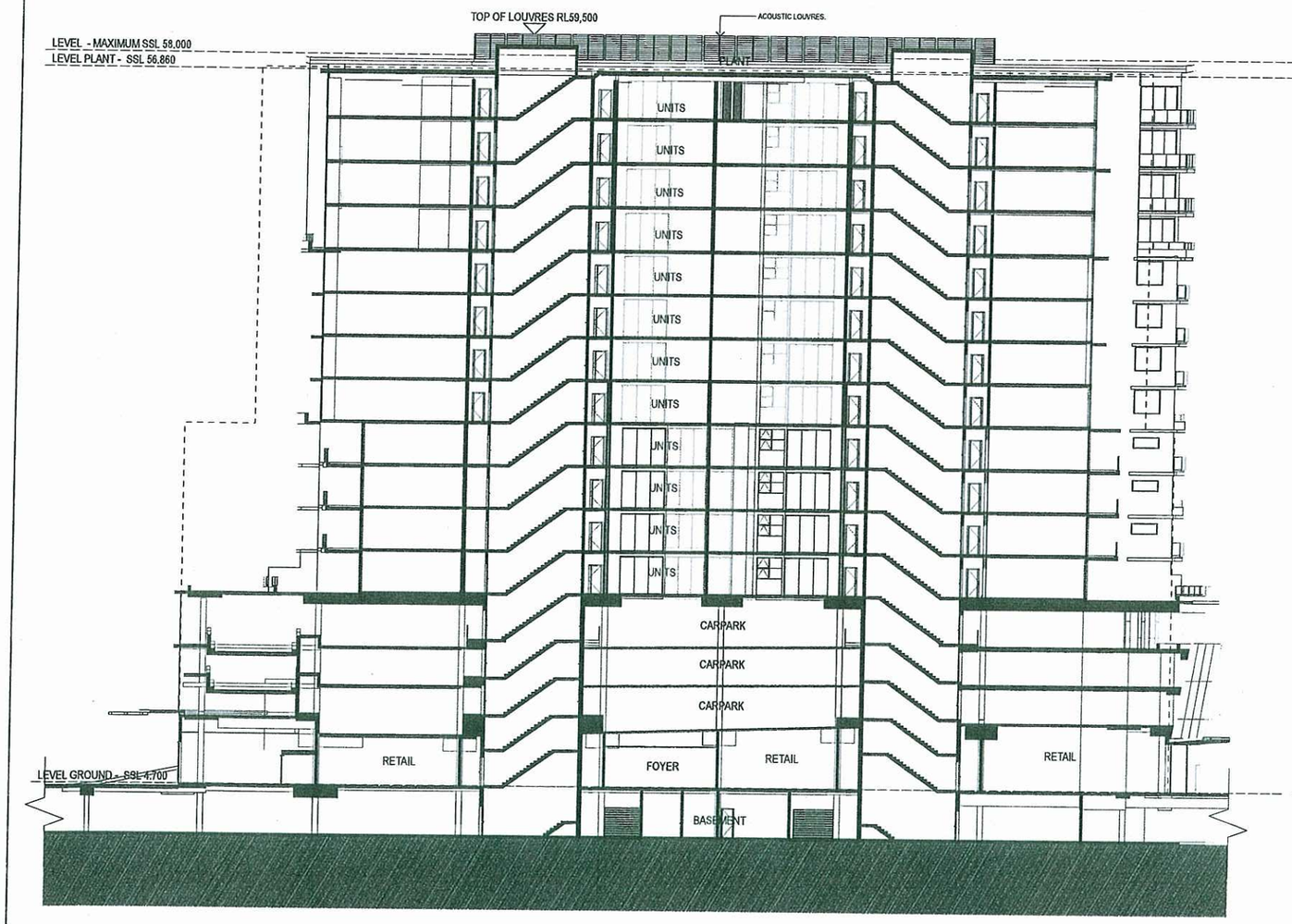

1 SECTION A
SCALE @ A1 1:200

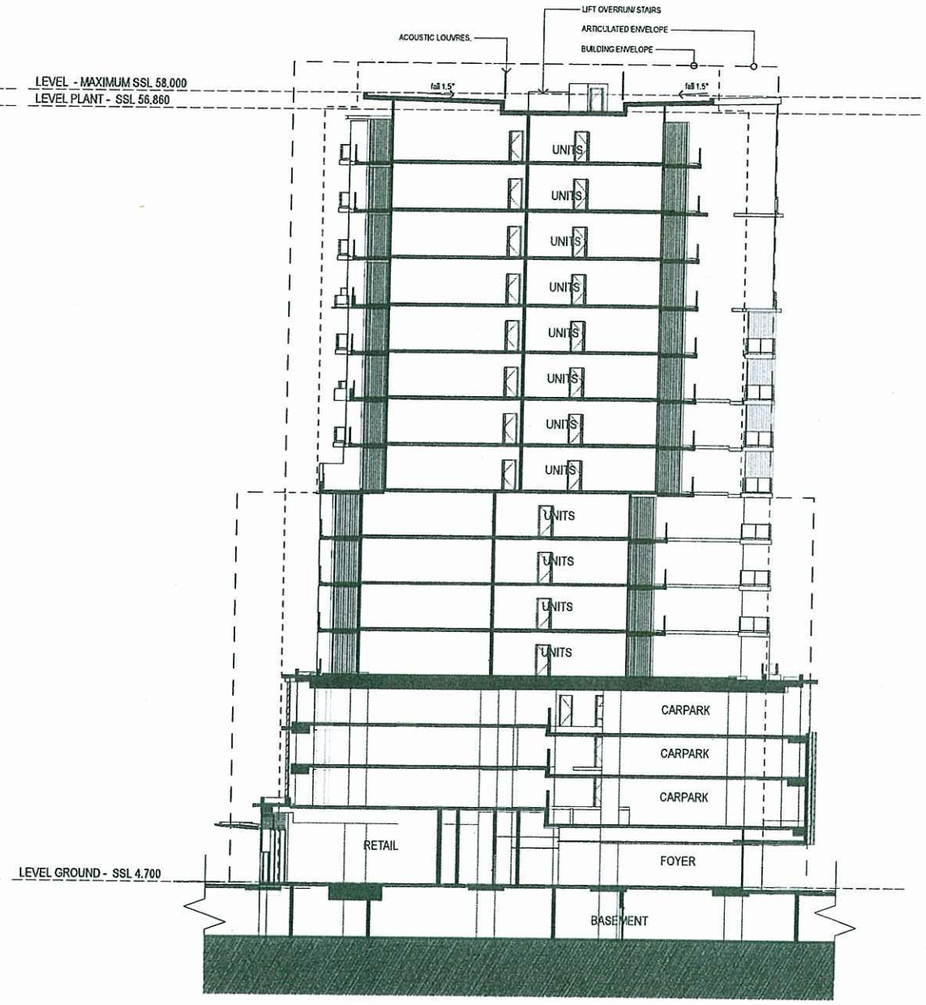

2 SECTION B
SCALE @ A1 1:200

PLANS AND DOCUMENTS
referred to in the ULDA
APPROVAL dated 5/6/09

Schematic Design

PORTSIDE WHARF BUILDING 4

COPYRIGHT COTTEE PARKER ARCHITECTS PTY LTD

portside wharf HAMILTON
Brookfield MULTIPLEX

0 2 4 6 8 10 12 14 16 18 20 metres
SCALE 1: 200 @ A1
SCALE 1: 400 @ A3

Issue	Revision	Date
03	REVISED ULDA DA ISSUE	01/05/09
02	AMENDED DA ISSUE	06/10/08
01	DA ISSUE	02/09/08

Amendments

Client: BROOKFIELD MULTIPLEX	Scale: As Shown	Date: 29/04/2009	Job no.: 3485A
Project: PORTSIDE WHARF BUILDING 4	Drawn: SO	Checked	Approved
Location: HERCULES STREET HAMILTON	Drawing no.: DA 3101		Issue: 03

Cottee Parker Architects Pty Ltd
ABN 77 010 924 106
Brisbane Office
201 Montague Road
West End QLD 4101
T 617 3846 7422
F 617 3846 7433
W cotteeparker.com.au

COTTEE PARKER

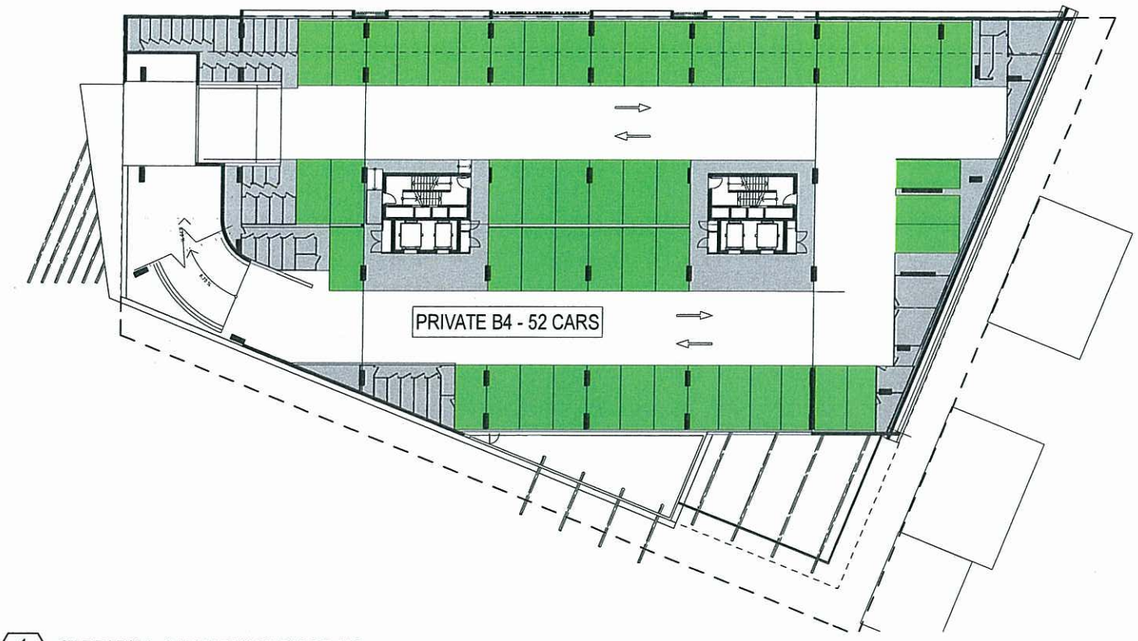

1 / - CARPARK A-CARPARKING DIAGRAM
SCALE @ A1 1:250

1 / - CARPARK B-CARPARKING DIAGRAM
SCALE @ A1 1:250

1 / - CARPARK C-CARPARKING DIAGRAM
SCALE @ A1 1:250

PLANS AND DOCUMENTS
referred to in the ULDA
APPROVAL dated 5/6/09

	SPACES PROVIDED
B5	
B4	
B2	
TOTAL SHARED	130
PRIVATE	
B5	28
B4	177
B2	192
TOTAL PRIVATE	386

0 2.5 5 7.5 10 12.5 15 17.5 20 22.5 25 metres
SCALE 1: 250 @ A1
SCALE 1: 500 @ A3

Schematic Design

PORTSIDE WHARF BUILDING 4

COPYRIGHT COTTEE PARKER ARCHITECTS PTY LTD

portside wharf HAMILTON
Brookfield MULTIPLEX

N

Issue	Revision	Date
05	REVISED ULDA DA ISSUE	15/05/09
04	REVISED ULDA DA ISSUE	13/05/09
03	REVISED ULDA DA ISSUE	01/05/09
02	AMENDED DA ISSUE	06/10/08
01	DA ISSUE	02/09/08

Amendments

Client: BROOKFIELD MULTIPLEX	Scale: As Shown	Date: 14/05/2009	Job no.: 3485A
Project: PORTSIDE WHARF BUILDING 4	Drawn: SO	Checked	Approved
Location: HERCULES STREET HAMILTON	Drawing no.: DA 1902		Issue: 05

Cottee Parker Architects Pty Ltd
ABN 77 010 924 106
Brisbane Office
201 Montague Road
West End QLD 4101
T 617 3846 7422
F 617 3846 7433
W cotteeparker.com.au

COTTEE PARKER

	SPACES PROVIDED
B4	
TOTAL SHARED	73
PRIVATE	
B4	177
TEMPORARY CARS	89
TOTAL PRIVATE	339

PLANS AND DOCUMENTS referred to in the ULDA APPROVAL dated 5/6/09

1 / - STAGING CARPARK DIAGRAM B4 - BASEMENT LEVEL
SCALE @ A1 1:250

0 2.5 5 7.5 10 12.5 15 17.5 20 22.5 25 metres
SCALE 1: 250 @ A1
SCALE 1: 500 @ A3

Schematic Design

PORTSIDE WHARF

COPYRIGHT COTTEE PARKER ARCHITECTS PTY LTD

portside wharf HAMILTON
Brookfield MULTIPLEX

Issue	Revision	Date
03	REVISED ULDA DA ISSUE	15/05/09
02	REVISED ULDA DA ISSUE	13/05/09
01	ULDA DA ISSUE	01/05/09

Amendments

Client: MULTIPLEX DEVELOPMENTS.	Scale: As Shown	Date: 15/05/2009	Job no.: 3485A
Project: PORTSIDE WHARF BUILDING 4	Drawn: SO	Checked	Approved
Location: HERCULES STREET HAMILTON	Drawing no.: DA 1904		Issue: 03

Cottee Parker Architects Pty Ltd
ABN 77 010 924 106
Brisbane Office
201 Montague Road
West End QLD 4101
T 617 3846 7422
F 617 3846 7433
W cotteeparker.com.au
COTTEE PARKER

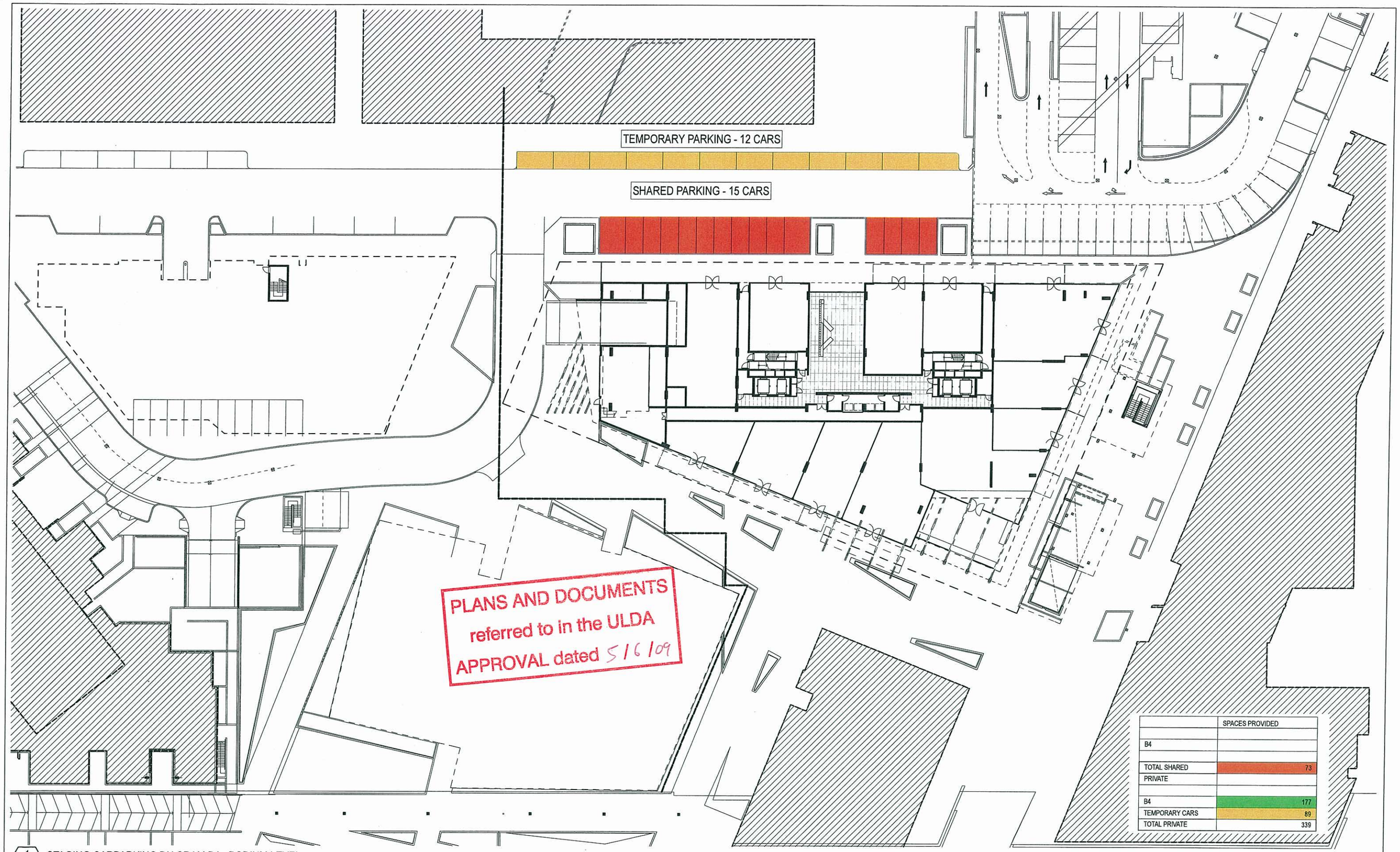

1 STAGING CARPARKING DIAGRAM B4 - PODIUM LEVEL
SCALE @ A1 1:250

0 2.5 5 7.5 10 12.5 15 17.5 20 22.5 25 metres
SCALE 1: 250 @A1
SCALE 1: 500 @A3

Schematic Design

PORTSIDE WHARF BUILDING 4

COPYRIGHT COTTEE PARKER ARCHITECTS PTY LTD

portside wharf HAMILTON
Brookfield MULTIPLEX

Issue	Revision	Date
02	REVISED ULDA DA ISSUE	15/05/09
01	REVISED ULDA DA ISSUE	13/05/09

Amendments

Client: BROOKFIELD MULTIPLEX	Scale: As Shown	Date: 14/05/2009	Job no.: 3485A
Project: PORTSIDE WHARF BUILDING 4	Drawn: SO	Checked	Approved
Location: HERCULES STREET HAMILTON	Drawing no.: SD 1905		Issue: 02

Cottee Parker Architects Pty Ltd
ABN 77 010 924 106
Brisbane Office
201 Montague Road
West End QLD 4101
T 617 3846 7422
F 617 3846 7433
W cotteeparker.com.au

COTTEE PARKER

CARPARK SCREEN FINISHES
PERFORATED ALUMINIUM SCREENS
POWDER COAT FINISH

DULUX DLX 03/45

DULUX DLX 03/47

LUNAR BRONZE PEARL

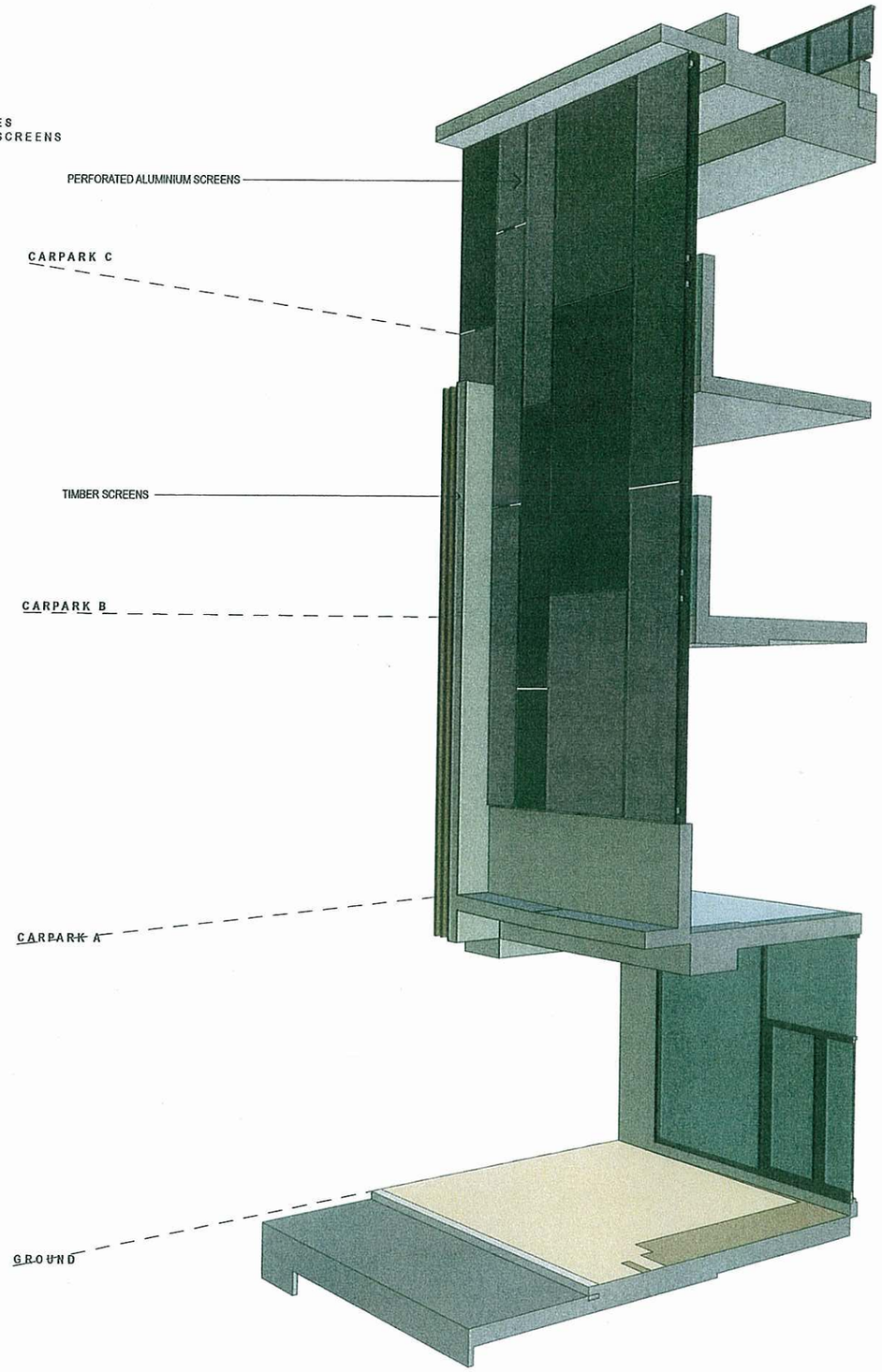

PERSPECTIVE CUT AWAY VIEW OF CARPARK SCREENS - TYPICAL NORTH ELEVATION

PERSPECTIVE CUT AWAY VIEW OF CARPARK SCREENS - VIEW FROM INTERNAL

PLANS AND DOCUMENTS referred to in the ULDA APPROVAL dated 5/6/09

Schematic Design

PORTSIDE WHARF BUILDING 4

COPYRIGHT COTTEE PARKER ARCHITECTS PTY LTD

portside wharf HAMILTON
Brookfield MULTIPLEX

Issue	Revision	Date
01	UDLA INFORMATION REQUEST	080930

Amendments

Client: BROOKFIELD MULTIPLEX	Scale: As Shown	Date: 30/09/2008	Job no.: 3485
Project: PORTSIDE WHARF BUILDING 4	Drawn: SO	Checked	Approved
Location: HERCULES STREET HAMILTON	Drawing no.: DA 01		Issue: 01

Cottee Parker Architects Pty Ltd
ABN 77 010 924 106
Brisbane Office
201 Montague Road
West End QLD 4101
T 617 3846 7422
F 617 3846 7433
W cotteeparker.com.au
COTTEE PARKER

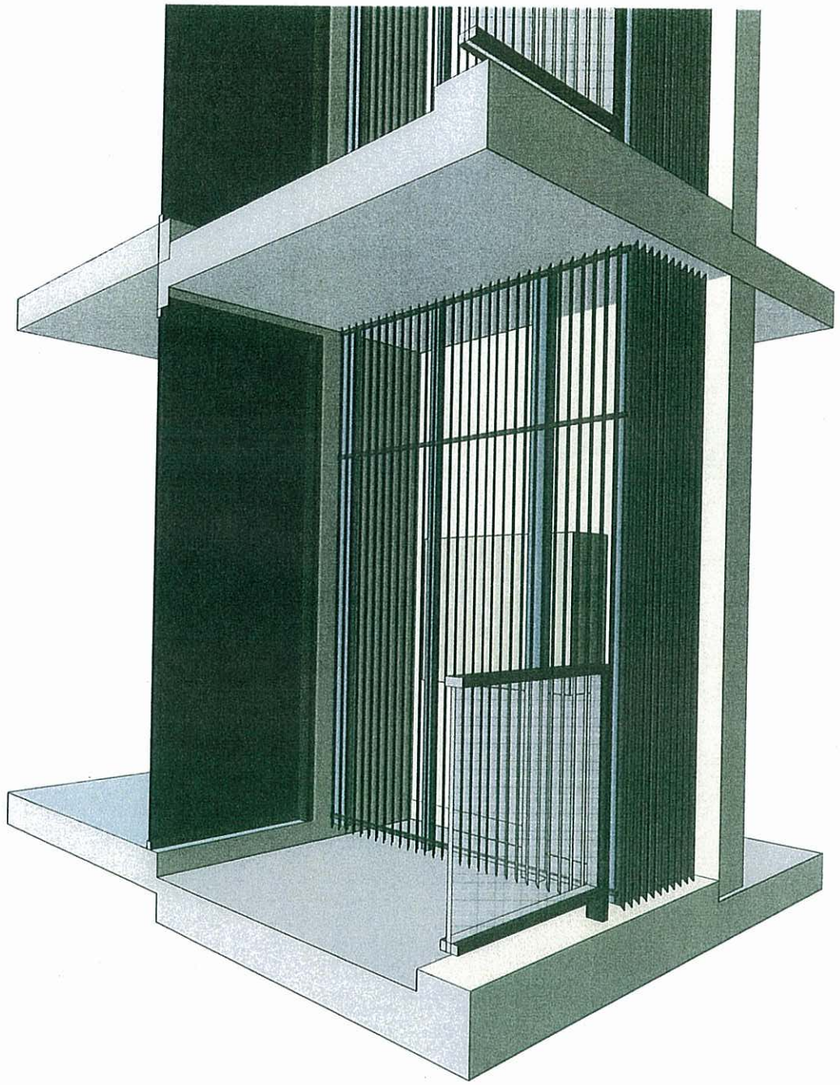

PERSPECTIVE VIEW OF TYPICAL A/C ENCLOSURE

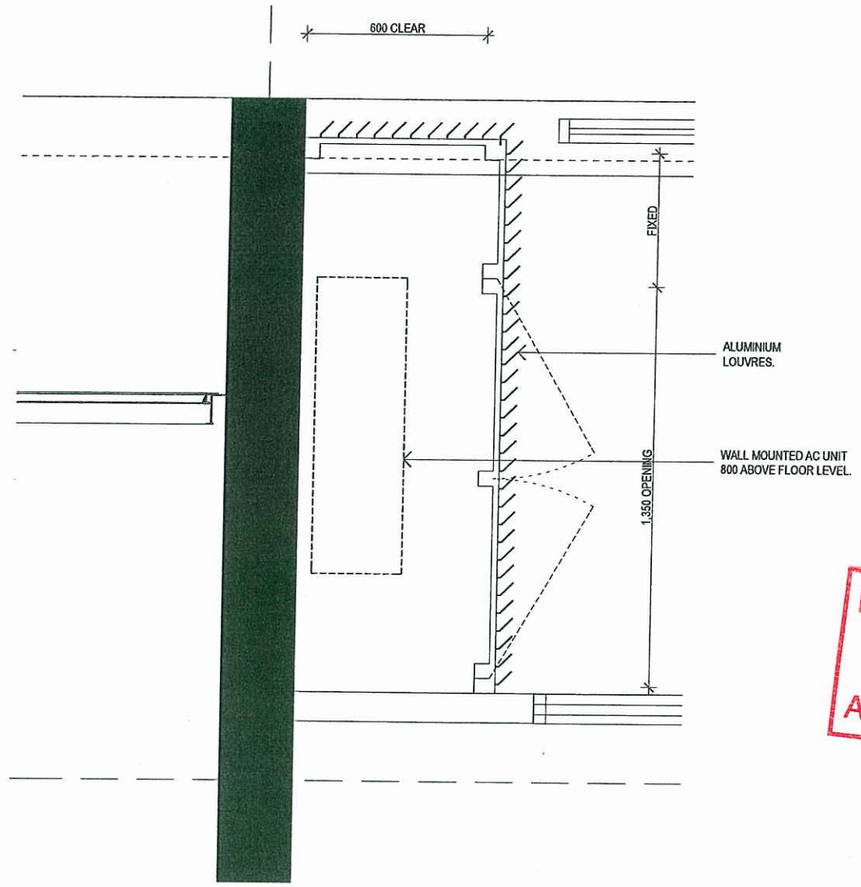

PLAN VIEW OF AC ENCLOSURE

PLANS AND DOCUMENTS referred to in the ULDA APPROVAL dated 5/6/09

Schematic Design

PORTSIDE WHARF BUILDING 4

COPYRIGHT COTTEE PARKER ARCHITECTS PTY LTD

portside wharf HAMILTON

Brookfield MULTIPLEX

Issue	Revision	Date
01	UDLA INFORMATION REQUEST	080930

Amendments

Client: BROOKFIELD MULTIPLEX	Scale: As Shown	Date: 30/09/2008	Job no.: 3485
Project: PORTSIDE WHARF BUILDING 4	Drawn: SO	Checked	Approved
Location: HERCULES STREET HAMILTON	Drawing no.: DA 02		Issue: 01

Cottee Parker Architects Pty Ltd
ABN 77 010 924 106
Brisbane Office
201 Montague Road
West End QLD 4101
T 617 3846 7422
F 617 3846 7433
W cotteeparker.com.au

COTTEE PARKER

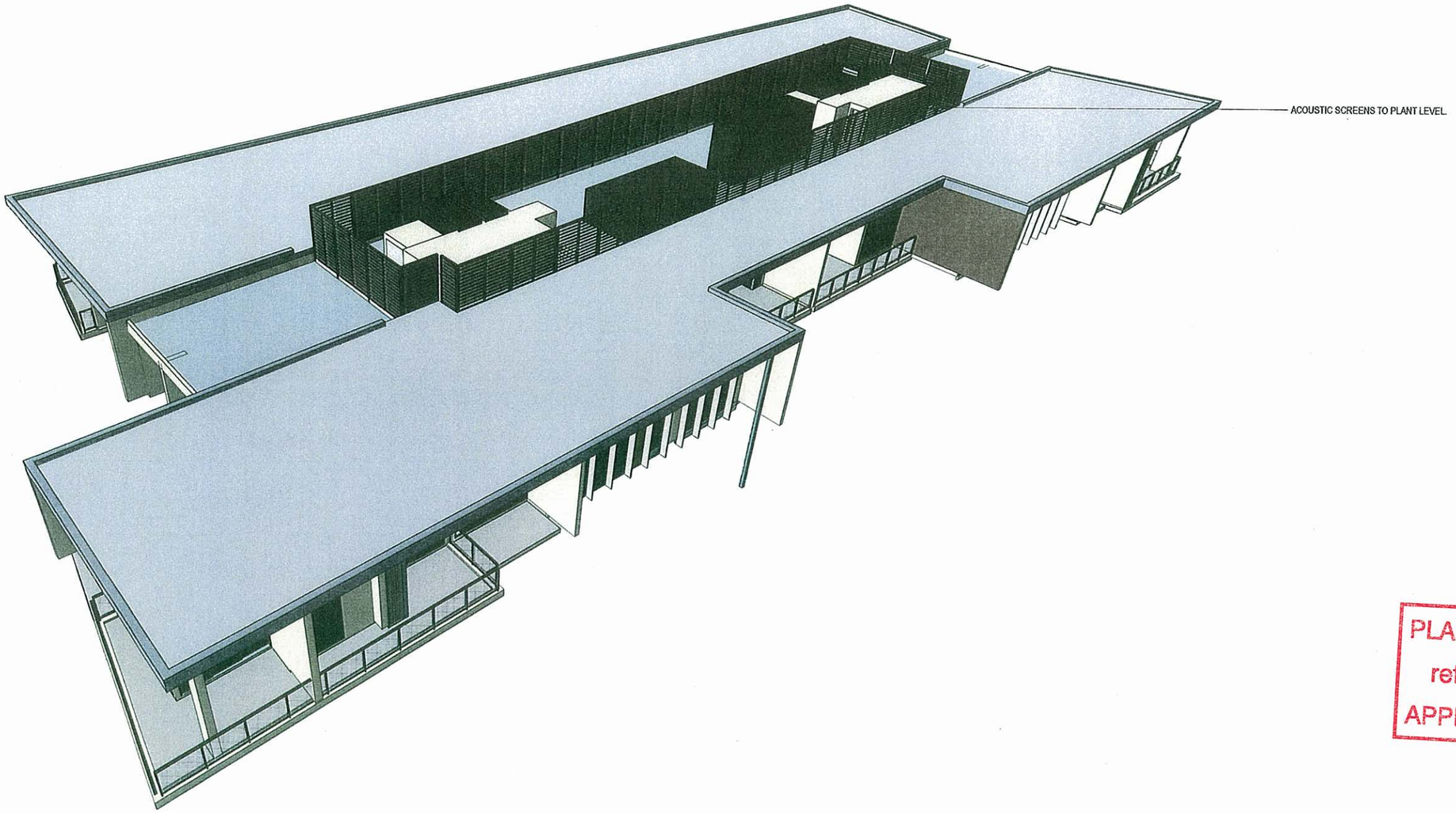

PERSPECTIVE VIEW OF ROOF

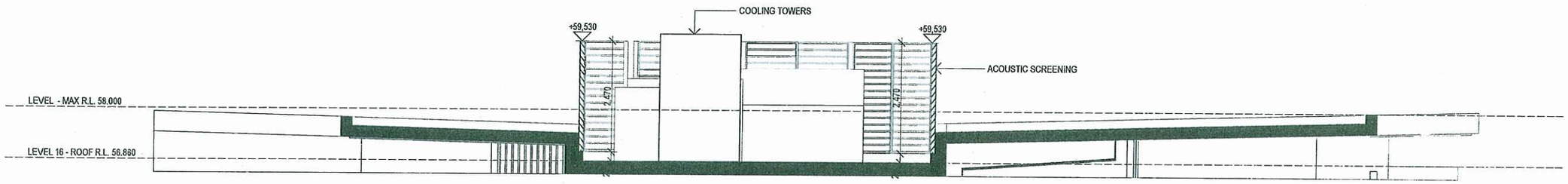

SECTION THROUGH PLANT LEVEL

PLANS AND DOCUMENTS referred to in the ULDA APPROVAL dated 5/6/09

Schematic Design

PORTSIDE WHARF BUILDING 4

COPYRIGHT COTTEE PARKER ARCHITECTS PTY LTD

portside wharf HAMILTON
Brookfield MULTIPLEX

Issue	Revision	Date
01	UDLA INFORMATION REQUEST	080930

Amendments

Client: BROOKFIELD MULTIPLEX	Scale: As Shown	Date: 30/09/2008	Job no.: 3485
Project: PORTSIDE WHARF BUILDING 4	Drawn: SO	Checked	Approved
Location: HERCULES STREET HAMILTON	Drawing no.: DA 03		Issue: 01

Cottee Parker Architects Pty Ltd
ABN 77 010 924 106
Brisbane Office
201 Montague Road
West End QLD 4101
T 617 3846 7422
F 617 3846 7433
W cotteeparker.com.au
COTTEE PARKER