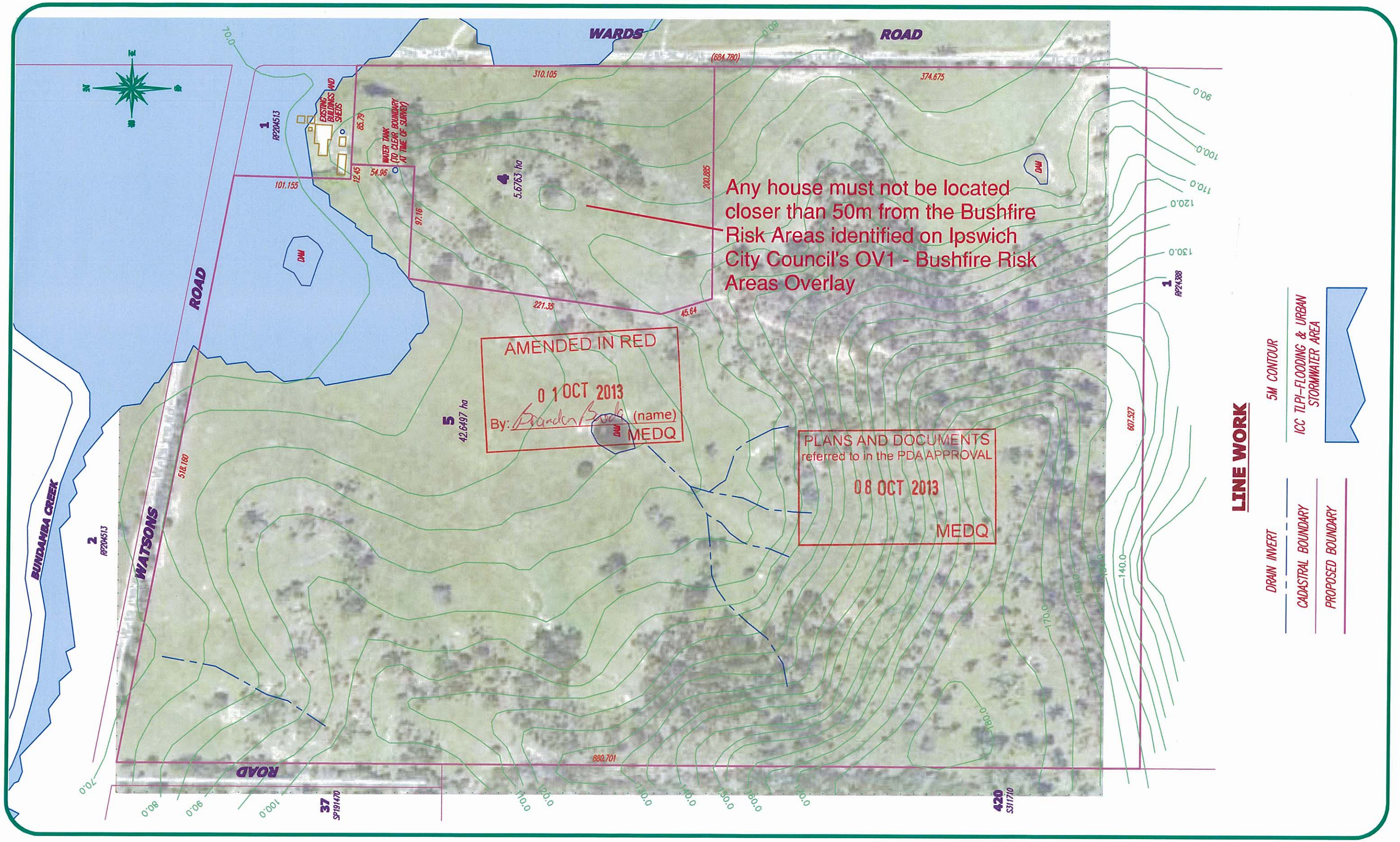

Level Datum:	A.H.D.
Contour Origin:	Topographic Map
	Scale 1:10,000
	Map Ref. 9442-35
Contour Interval:	5m AHD
©	A3 SHEET AT SCALE

The areas and distances on this plan are approximate only and are subject to Local Authority approval and final survey
The contours and levels on this plan are for subdivisional purposes only and should not be used for any other purpose.

BAIRD & HAYES
(Established 1946)
Member firm of the Consulting Surveyors Queensland
For ALL your Land Development Needs:
SUBDIVISION DESIGN
DEVELOPMENT APPLICATIONS
LAND SURVEYS
ENGINEERING SURVEYS

SURVEYED:
DRAWN: B.R.
CREATED: 21/11/2012
SCALE: 1 : 3000
APPROVED:
DIRECTOR Date

DWG. TITLE
PROPOSED 1 INTO 2 RECONFIGURATION
Over lot 3 on RP 204513
419 Watsons Road, South Ripley
Parish of Ipswich *County of Stanley*

BAIRD & HAYES
SURVEYORS • TOWN PLANNERS
P.O. Box 867, Ipswich. 4305.
77 Roderick Street, Ipswich.
* Bartle Frere
Ph. (07) 3812 2076
Fax (07) 3812 1614
EMAIL: (Survey) survey@bairdandhayes.com.au
(Planning) planning@bairdandhayes.com.au

PROJECT
GARY EDWARDS

REF NO. **12436**

DWG. NO. Rev. **P06-01b**