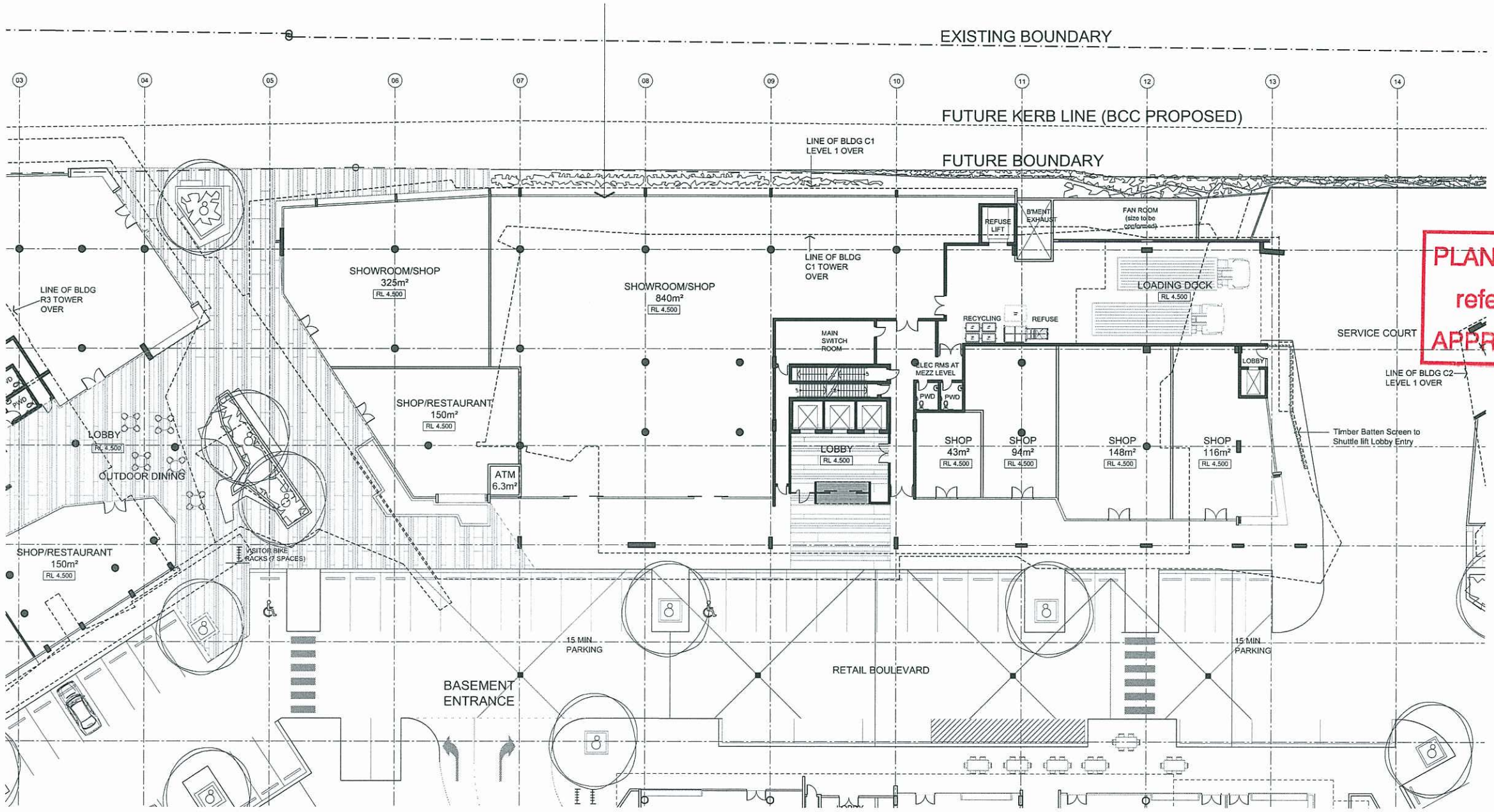

C1 GROUND FLOOR PLAN
1:200 @ A1/1:400 @ A3

© COPYRIGHT THE COX GROUP PTY LTD 2003
ANY FORM OF REPRODUCTION OF THIS DRAWING IN FULL OR IN PART WITHOUT THE WRITTEN PERMISSION OF THE COX GROUP PTY LTD CONSTITUTES AN INFRINGEMENT OF COPYRIGHT

Rev	Description	By	Date
1	ISSUED FOR INFORMATION	SD	22.09.08
2	DA ISSUE	SD	16.10.08.08
3	FOR INFORMATION	SD	11.11.08
4	WDC ISSUE	SD	29.11.08
5	ULDA RE-SUBMISSION	SD	08.12.08
6	REVISED TENANCY BREAKUP	SD	09.01.09
7	PRE-JUNE '09 DA REVIEW	SD	04.06.09
8	ULDA SUBMISSION	SD	18.06.09
9	ULDA RE-SUBMISSION	SD	27.11.09

PLANS AND DOCUMENTS referred to in the ULDA APPROVAL dated 19/3/10

Cox Rayner
Level 2, 2 Edward St, Brisbane QLD 4000 Australia
Tel : 617 3210 0844 Fax : 617 3210 0541
Email : info@brisbane.cox.com.au
The Cox Group Pty Ltd ACN 002 535 891

COX
Architecture Planning Urban design Interior design Health facility design

JOINT VENTURE PARTNERS
Devine LIMITED
LEIGHTON PROPERTIES

Client

Project
HAMILTON HARBOUR
KINGSFORD SMITH DRIVE
HAMILTON

Drawing Title
COMMERCIAL C1
GROUND FLOOR PLAN
-

Document Control Status:
DA ISSUE
NOT FOR CONSTRUCTION

Original Scale at A1:

North:
Key Plan:

CAD File No: K:\	
Drawn: SD	Date: SEPT 2008
Co-ordinated:	Date:
Proj. Architect: -	Date:
Proj. Director: -	Date:
Scale: AS NOTED	Project No: 408035
Drawing Number: A-C1-21-01	Revision: 9

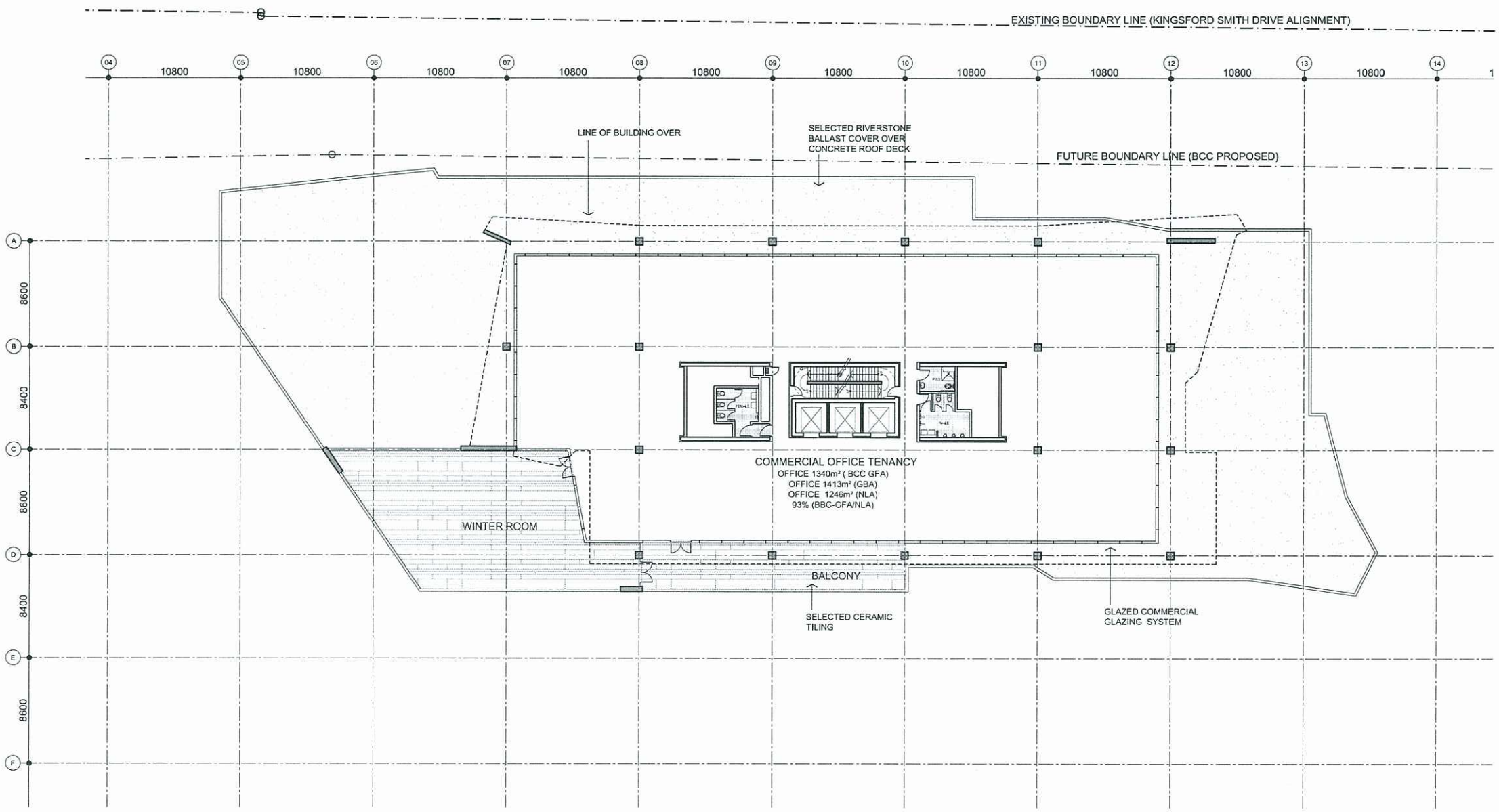

C1 LEVEL 1 FLOOR PLAN
1:200 @ A1/1:400 @ A3

© COPYRIGHT THE COX GROUP PTY LTD 2003
ANY FORM OF REPRODUCTION OF THIS DRAWING IN FULL OR IN PART WITHOUT THE WRITTEN PERMISSION OF THE COX GROUP PTY LTD CONSTITUTES AN INFRINGEMENT OF COPYRIGHT

Rev	Description	By	Date
1	ISSUED FOR INFORMATION	SD	22.09.08
2	ISSUED FOR INFORMATION	SD	10.10.08
3	DA ISSUE	SD	16.10.08
4	FOR INFORMATION	SD	11.11.08
5	WDC ISSUE	SD	28.11.08
6	ULDA RE-SUBMISSION	SD	08.12.08
7	PRE-JUNE '09 DA REVIEW	SD	04.06.09
8	ULDA SUBMISSION	SD	18.06.09
9	ULDA RESUBMISSION	SD	27.11.09

PLANS AND DOCUMENTS referred to in the ULDA APPROVAL dated 19/3/10

Cox Rayner
Level 2, 2 Edward St. Brisbane QLD 4000 Australia
Tel : 617 3210 0844 Fax : 617 3210 0541
Email : info@brisbane.cox.com.au
The Cox Group Pty Ltd ACN 002 535 891

COX

Architecture Planning Urban design Interior design Health facility design

JOINT VENTURE PARTNERS

Devine LIMITED

LEIGHTON PROPERTIES

Client

Project
HAMILTON HARBOUR
KINGSFORD SMITH DRIVE
HAMILTON

Drawing Title
COMMERCIAL C1
FLOOR PLAN - LEVEL 1
-

Document Control Status:
DA ISSUE
NOT FOR CONSTRUCTION

Original Scale at A1:

North:

Key Plan:

CAD File No: K:\

Drawn: SD | Date: SEPT 2008

Co-ordinated: | Date:

Proj. Architect: - | Date:

Proj. Director: - | Date:

Scale: AS NOTED | Project No: 408035

Drawing Number: A-C1-21-02 | Revision: 9

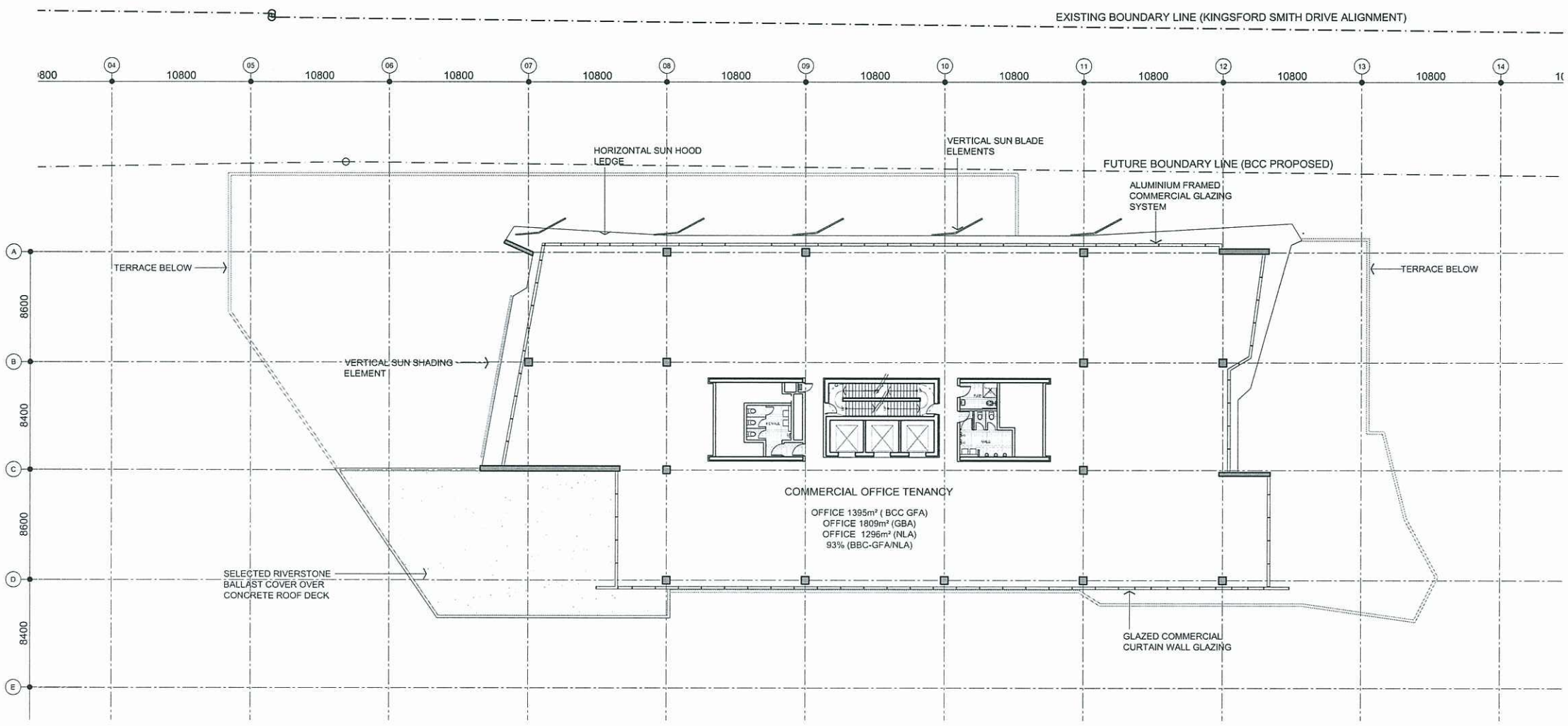

C1 LEVEL 2 FLOOR PLAN
1:200 @ A1/1:400 @ A3

© COPYRIGHT THE COX GROUP PTY LTD 2003
ANY FORM OF REPRODUCTION OF THIS DRAWING IN FULL OR IN PART WITHOUT THE WRITTEN PERMISSION OF THE COX GROUP PTY LTD CONSTITUTES AN INFRINGEMENT OF COPYRIGHT

Rev	Description	By	Date
1	ISSUED FOR INFORMATION	SD	22.09.08
2	ISSUED FOR INFORMATION	SD	10.10.08
3	DA ISSUE	SD	16.10.08
4	ISSUED FOR INFORMATION	SD	11.11.08
5	WDC ISSUE	SD	29.11.08
6	ULDA RE-SUBMISSION	SD	08.12.08
7	PRE-JUNE '09 DA REVIEW	SD	04.06.09
8	ULDA SUBMISSION	SD	18.06.09
9	ULDA RE-SUBMISSION	SD	27.11.09

PLANS AND DOCUMENTS referred to in the ULDA APPROVAL dated 19/3/10

Cox Rayner
Level 2, 2 Edward St, Brisbane QLD 4000 Australia
Tel : 617 3210 0844 Fax : 617 3210 0541
Email : info@brisbane.cox.com.au
The Cox Group Pty Ltd ACN 002 535 891

COX
Architecture Planning Urban design Interior design Health facility design

JOINT VENTURE PARTNERS
Devine LIMITED
LEIGHTON PROPERTIES

Client

Project
HAMILTON HARBOUR
KINGSFORD SMITH DRIVE
HAMILTON

Drawing Title
COMMERCIAL C1
TYPICAL FLOOR PLAN
LEVEL 2

Document Control Status:
DA ISSUE
NOT FOR CONSTRUCTION

Original Scale at A1:

North:
NORTH

Key Plan:

CAD File No: K:\

Drawn: SD
Date: SEPT 2008
Co-ordinated:
Date:
Proj. Architect: -
Date:
Proj. Director: -
Date:
Scale: AS NOTED
Project No: 408035
Drawing Number: A-C1-21-03
Revision: 9

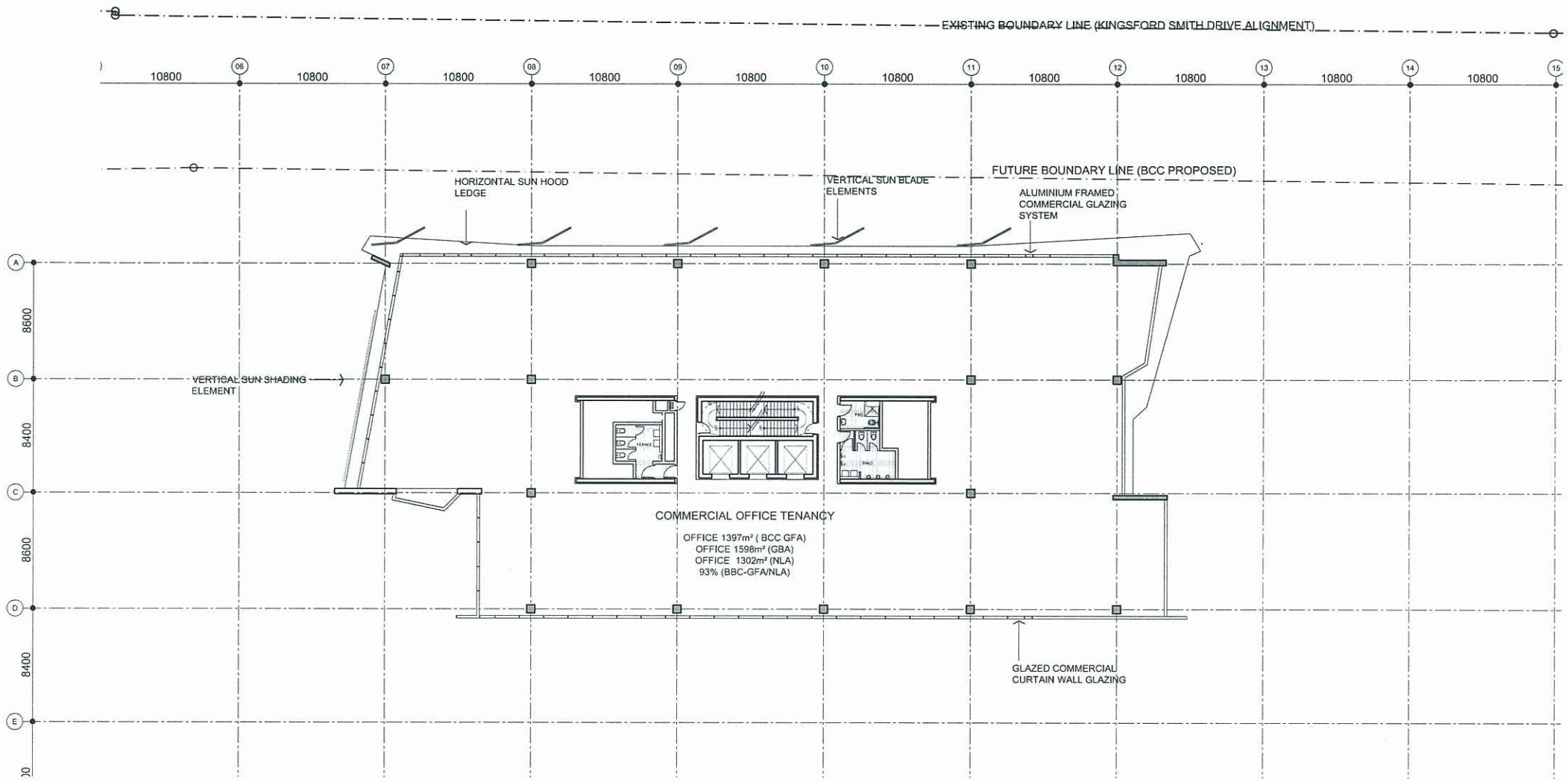

C1 TYPICAL FLOOR PLAN

1:200 @ A1/1:400 @ A3

© COPYRIGHT THE COX GROUP PTY LTD 2003

ANY FORM OF REPRODUCTION OF THIS DRAWING IN FULL OR IN PART WITHOUT THE WRITTEN PERMISSION OF THE COX GROUP PTY LTD CONSTITUTES AN INFRINGEMENT OF COPYRIGHT

Rev	Description	By	Date
1	ISSUED FOR INFORMATION	SD	22.09.08
2	ISSUED FOR INFORMATION	SD	10.10.08
3	DA ISSUE	SD	17.10.08
4	ISSUED FOR INFORMATION	SD	11.11.08
5	WDC ISSUE	SD	29.11.08
6	ULDA RE-SUBMISSION	SD	08.12.08
7	PRE-JUNE '09 DA REVIEW	SD	04.06.09
8	ULDA SUBMISSION	SD	18.06.09
9	ULDA RE-SUBMISSION	SD	27.11.09

PLANS AND DOCUMENTS referred to in the ULDA APPROVAL dated 19/3/10

Cox Rayner
Level 2, 2 Edward St, Brisbane QLD 4000 Australia
Tel : 617 3210 0844 Fax : 617 3210 0541
Email : info@brisbane.cox.com.au
The Cox Group Pty Ltd ACN 002 535 891

COX

Architecture Planning Urban design Interior design Health facility design

JOINT VENTURE PARTNERS

Devine LIMITED

LEIGHTON PROPERTIES

Client

Project
HAMILTON HARBOUR
KINGSFORD SMITH DRIVE
HAMILTON

Drawing Title
COMMERCIAL C1
TYPICAL FLOOR PLAN
LEVELS 3 & 4

Document Control Status:
DA ISSUE
NOT FOR CONSTRUCTION

Original Scale at A1:

North:

Key Plan:

CAD File No: K:\	
Drawn: SD	Date: SEPT 2008
Co-ordinated:	Date:
Proj. Architect: -	Date:
Proj. Director: -	Date:
Scale: AS NOTED	Project No: 408035
Drawing Number: A-C1-21-04	Revision: 9

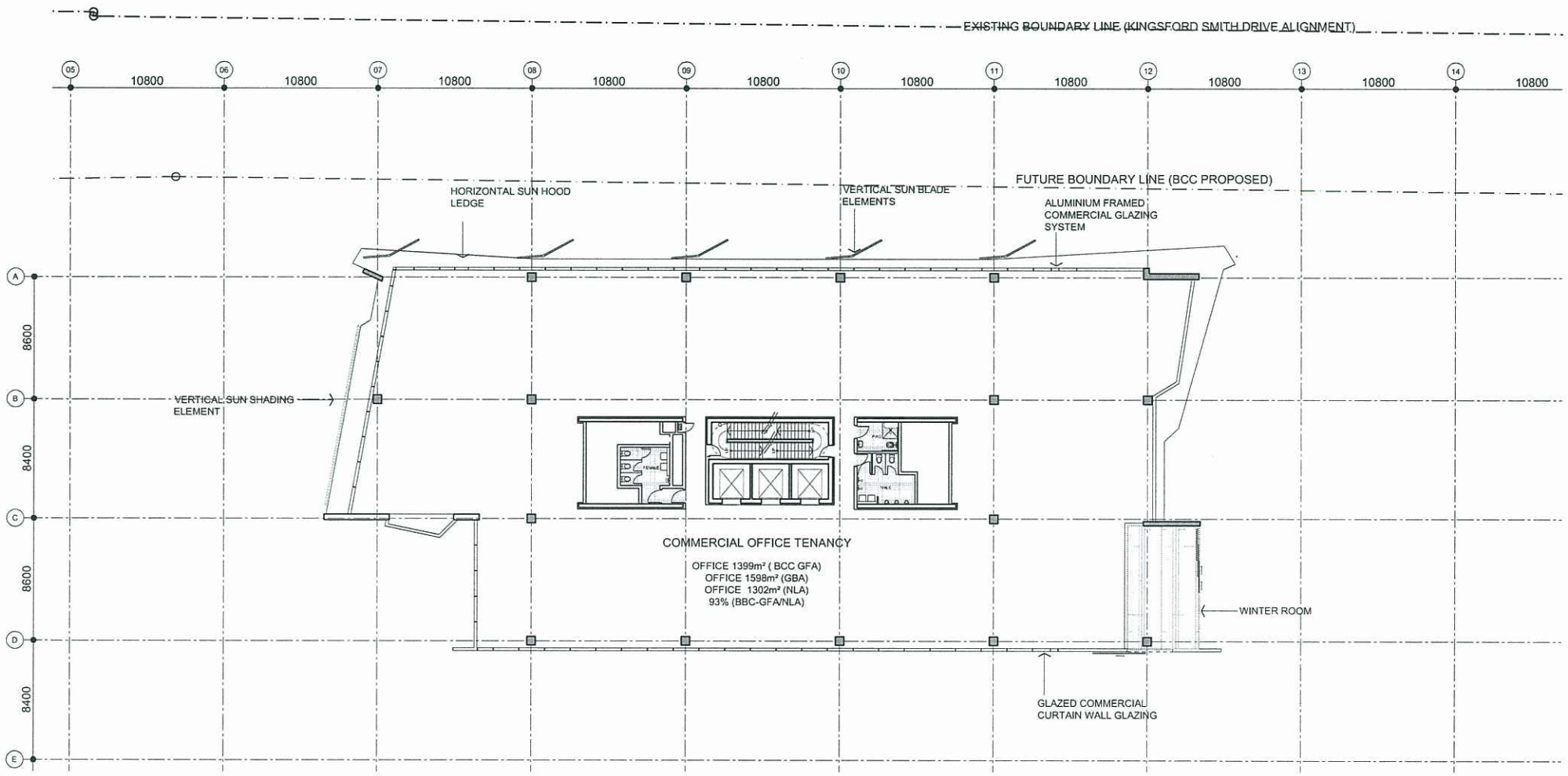

C1 LEVEL 6 FLOOR PLAN
1:200 @ A1/1:400 @ A3

© COPYRIGHT THE COX GROUP PTY LTD 2003
ANY FORM OF REPRODUCTION OF THIS DRAWING IN FULL OR IN PART WITHOUT THE WRITTEN PERMISSION OF THE COX GROUP PTY LTD CONSTITUTES AN INFRINGEMENT OF COPYRIGHT

Rev	Description	By	Date
1	ULDA SUBMISSION	BG	18.06.09
2	ULDA RE-SUBMISSION	SD	27.11.09

PLANS AND DOCUMENTS referred to in the ULDA APPROVAL dated 19/3/10

Cox Rayner
Level 2, 2 Edward St, Brisbane QLD 4000 Australia
Tel : 617 3210 0844 Fax : 617 3210 0541
Email : info@brisbane.cox.com.au
The Cox Group Pty Ltd ACN 002 535 891

COX
Architecture Planning Urban design Interior design Health facility design

JOINT VENTURE PARTNERS
Devine LIMITED
LEIGHTON PROPERTIES

Client

Project
HAMILTON HARBOUR
KINGSFORD SMITH DRIVE
HAMILTON

Drawing Title
COMMERCIAL C1
LEVEL 5 FLOOR PLAN

Document Control Status:
DA ISSUE
NOT FOR CONSTRUCTION

Original Scale at A1:

North: NORTH

Key Plan:

CAD File No: K:\

Drawn: SD	Date: JUNE 2009
Co-ordinated:	Date:
Proj. Architect: -	Date:
Proj. Director: -	Date:
Scale: AS NOTED	Project No: 408035
Drawing Number: A-C1-21-05	Revision: 2

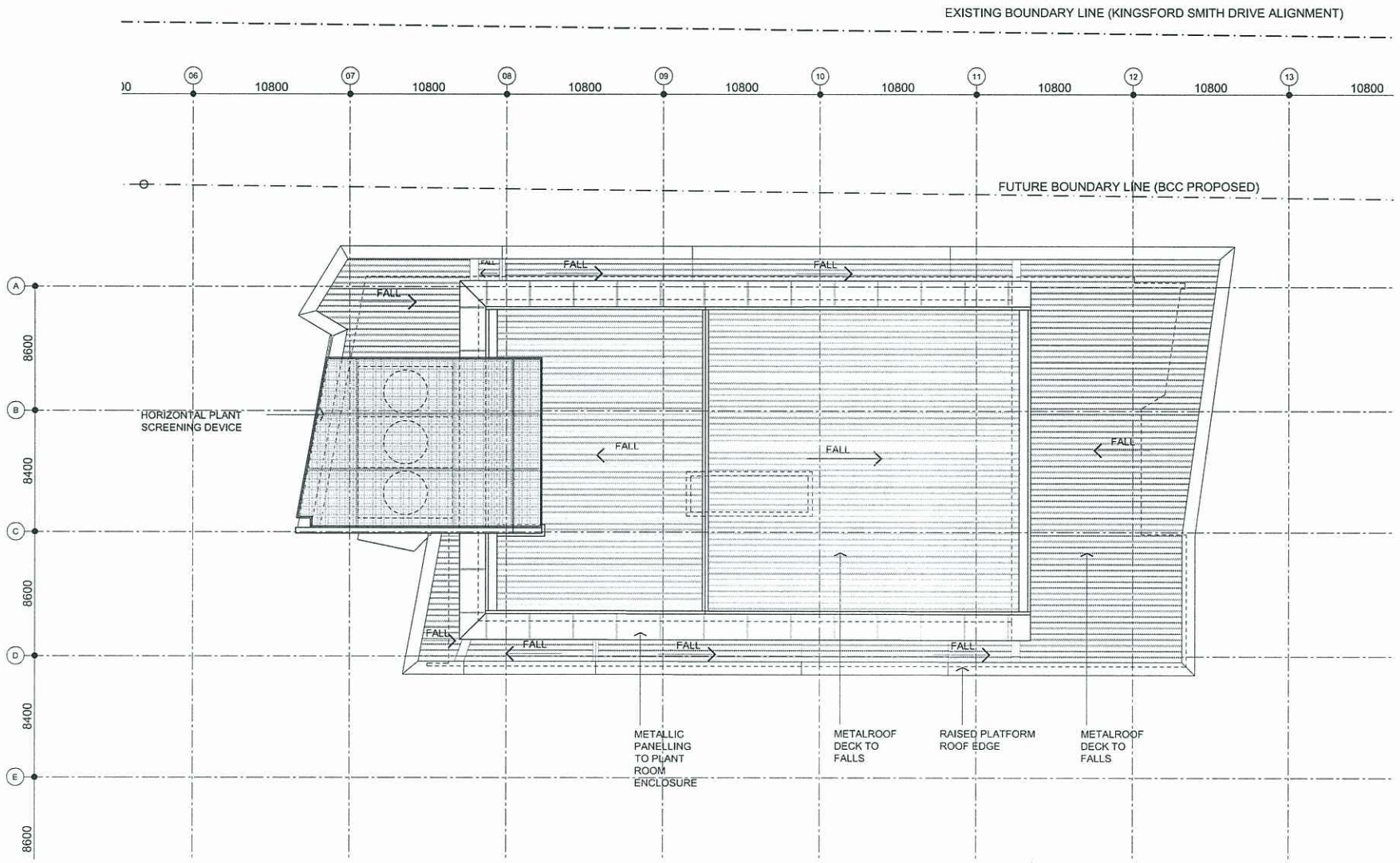

C1 - ROOF PLAN
1:200 @ A1/1:400 @ A3

© COPYRIGHT THE COX GROUP PTY LTD 2003
ANY FORM OF REPRODUCTION OF THIS DRAWING IN FULL OR IN PART WITHOUT THE WRITTEN PERMISSION OF THE COX GROUP PTY LTD CONSTITUTES AN INFRINGEMENT OF COPYRIGHT

Rev	Description	By	Date
1	ISSUED FOR INFORMATION	SD	22.09.08
2	ISSUED FOR INFORMATION	SD	10.10.08
3	DA ISSUE	SD	16.10.08
4	WDC ISSUE	SD	28.11.08
5	ULDA RE-SUBMISSION	SD	08.12.08
6	PRE-JUNE '09 DA REVIEW	SD	04.06.09
7	ULDA SUBMISSION	SD	18.06.09
8	ULDA RE-SUBMISSION	SD	18.06.09

PLANS AND DOCUMENTS referred to in the ULDA APPROVAL dated 19/3/10

Cox Rayner
Level 2, 2 Edward St, Brisbane QLD 4000 Australia
Tel : 617 3210 0844 Fax : 617 3210 0541
Email : info@brisbane.cox.com.au
The Cox Group Pty Ltd ACN 002 535 891
COX
Architecture Planning Urban design Interior design Health facility design

JOINT VENTURE PARTNERS
Devine LIMITED
LEIGHTON PROPERTIES

Client

Project
HAMILTON HARBOUR
KINGSFORD SMITH DRIVE
HAMILTON

Drawing Title
COMMERCIAL C1
ROOF PLAN

Document Control Status:
DA ISSUE
NOT FOR CONSTRUCTION

Original Scale at A1:

North:
NORTH

Key Plan:

CAD File No: K:\	
Drawn: SD	Date: SEPT 2008
Co-ordinated:	Date:
Proj. Architect: -	Date:
Proj. Director: -	Date:
Scale: AS NOTED	Project No: 408035
Drawing Number: A-C1-21-10	Revision: 8

© COPYRIGHT THE COX GROUP PTY LTD 2003

ANY FORM OF REPRODUCTION OF THIS DRAWING IN FULL OR IN PART WITHOUT THE WRITTEN PERMISSION OF THE COX GROUP PTY LTD CONSTITUTES AN INFRINGEMENT OF COPYRIGHT

Rev	Description	By	Date
1	DA ISSUE	SD	16.10.08
2	WDC ISSUE	SD	28.11.08
3	PRE-JUNE '09 DA REVIEW	SD	12.06.09
4	ULDA SUBMISSION	BG	18.06.09
5	ULDA RE-SUBMISSION	SD	27.11.09

1 C1 -EAST ELEVATION
1:200 @ A1/1:400 @ A3

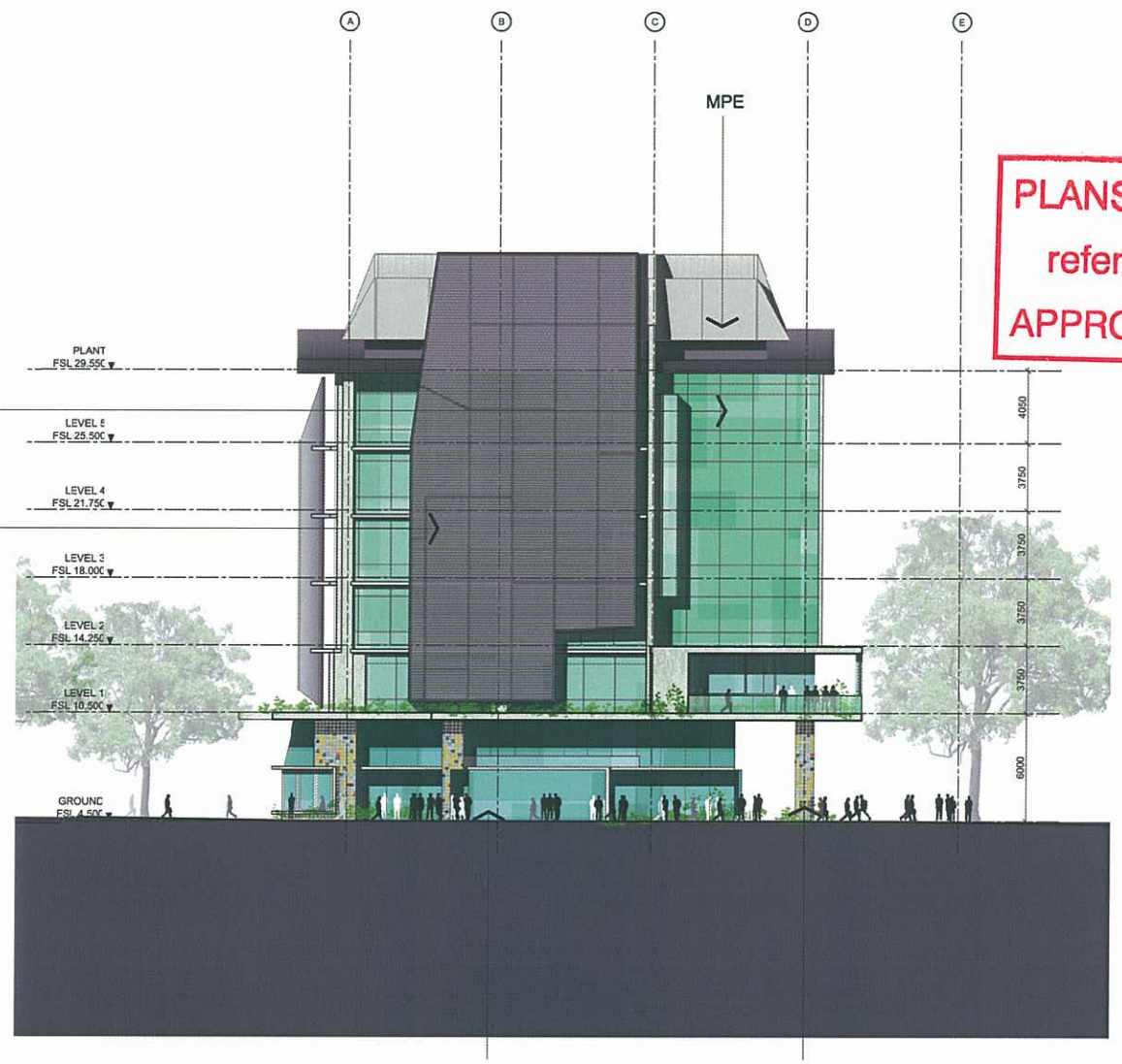

2 C1 -WEST ELEVATION
1:200 @ A1/1:400 @ A3

PLANS AND DOCUMENTS referred to in the ULDA APPROVAL dated 19/3/10

LEGEND

AFC - APPLIED FEATURE CLADDING
CFG - COMMERCIAL FACADE GLAZING
CSG - COMMERCIAL SHOPFRONT GLAZING
HSE - HORIZONTAL SUNHOOD ELEMENT
MPE - METAL PLANTROOM ENCLOSURE
PCP - PREFINISHED CLADDING PANELS
VSE - VERTICAL SCREENING ELEMENTS

Cox Rayner
Level 2, 2 Edward St, Brisbane QLD 4000 Australia
Tel : 617 3210 0844 Fax : 617 3210 0541
Email : info@brisbane.cox.com.au
The Cox Group Pty Ltd ACN 002 535 891

COX
Architecture Planning Urban design Interior design Health facility design

JOINT VENTURE PARTNERS
Devine LIMITED
LEIGHTON PROPERTIES

Client

Project
HAMILTON HARBOUR
KINGSFORD SMITH DRIVE
HAMILTON

Drawing Title
COMMERCIAL C1
EAST & WEST ELEVATIONS

Document Control Status:
DA ISSUE
NOT FOR CONSTRUCTION

Original Scale at A1:

North:
Key Plan:

CAD File No: KA

Drawn: SD	Date: SEPT 2008
Co-ordinated:	Date:
Proj. Architect: -	Date:
Proj. Director: -	Date:
Scale: AS NOTED	Project No: 408035
Drawing Number: A-C1-30-01	Revision: 5

1 C1 -NORTH ELEVATION
1:200 @ A1/1:400 @ A3

LEGEND

AFC - APPLIED FEATURE CLADDING
CFG - COMMERCIAL FACADE GLAZING
CSG - COMMERCIAL SHOPFRONT GLAZING
HSE - HORIZONTAL SUNHOOD ELEMENT
MPE - METAL PLANTROOM ENCLOSURE
PCP - PREFINISHED CLADDING PANELS
VSE - VERTICAL SCREENING ELEMENTS

© COPYRIGHT THE COX GROUP PTY LTD 2009
ANY FORM OF REPRODUCTION OF THIS DRAWING IN FULL OR IN PART WITHOUT THE WRITTEN PERMISSION OF THE COX GROUP PTY LTD CONSTITUTES AN INFRINGEMENT OF COPYRIGHT

Rev	Description	By	Date
1	DA ISSUE	SD	16.10.08
2	WDC ISSUE	SD	29.11.08
3	PRE-JUNE '09 DA REVIEW	SD	04.06.09
4	ULDA SUBMISSION	BG	18.06.09
5	ULDA RE-SUBMISSION	SD	27.11.09

PLANS AND DOCUMENTS referred to in the ULDA APPROVAL dated 19/3/10

Cox Rayner
Level 2, 2 Edward St, Brisbane QLD 4000 Australia
Tel : 617 3210 0844 Fax : 617 3210 0541
Email : info@brisbane.cox.com.au
The Cox Group Pty Ltd ACN 002 535 891
COX
Architecture Planning Urban design Interior design Health facility design

JOINT VENTURE PARTNERS
Devine LIMITED
LEIGHTON PROPERTIES

Client

Project
HAMILTON HARBOUR
KINGSFORD SMITH DRIVE
HAMILTON

Drawing Title
COMMERCIAL C1
NORTH ELEVATION

Document Control Status:
DA ISSUE
NOT FOR CONSTRUCTION

Original Scale at A1:

North:

Key Plan:

CAD File No: K:\

Drawn: SD
Date: SEPT 2008
Co-ordinated:
Date:
Proj. Architect: -
Date:
Proj. Director: -
Date:
Scale: AS NOTED
Project No: 408035
Drawing Number: A-C1-30-02
Revision: 5

© COPYRIGHT THE COX GROUP PTY LTD 2003

ANY FORM OF REPRODUCTION OF THIS DRAWING IN FULL OR IN PART WITHOUT THE WRITTEN PERMISSION OF THE COX GROUP PTY LTD CONSTITUTES AN INFRINGEMENT OF COPYRIGHT

Rev	Description	By	Date
1	DA ISSUE	SD	16.10.08
2	WDC ISSUE	SD	29.11.08
3	PRE-JUNE '09 DA REVIEW	SD	04.06.09
4	ULDA SUBMISSION	BG	18.06.09
5	ULDA RE-SUBMISSION	SD	27.11.09

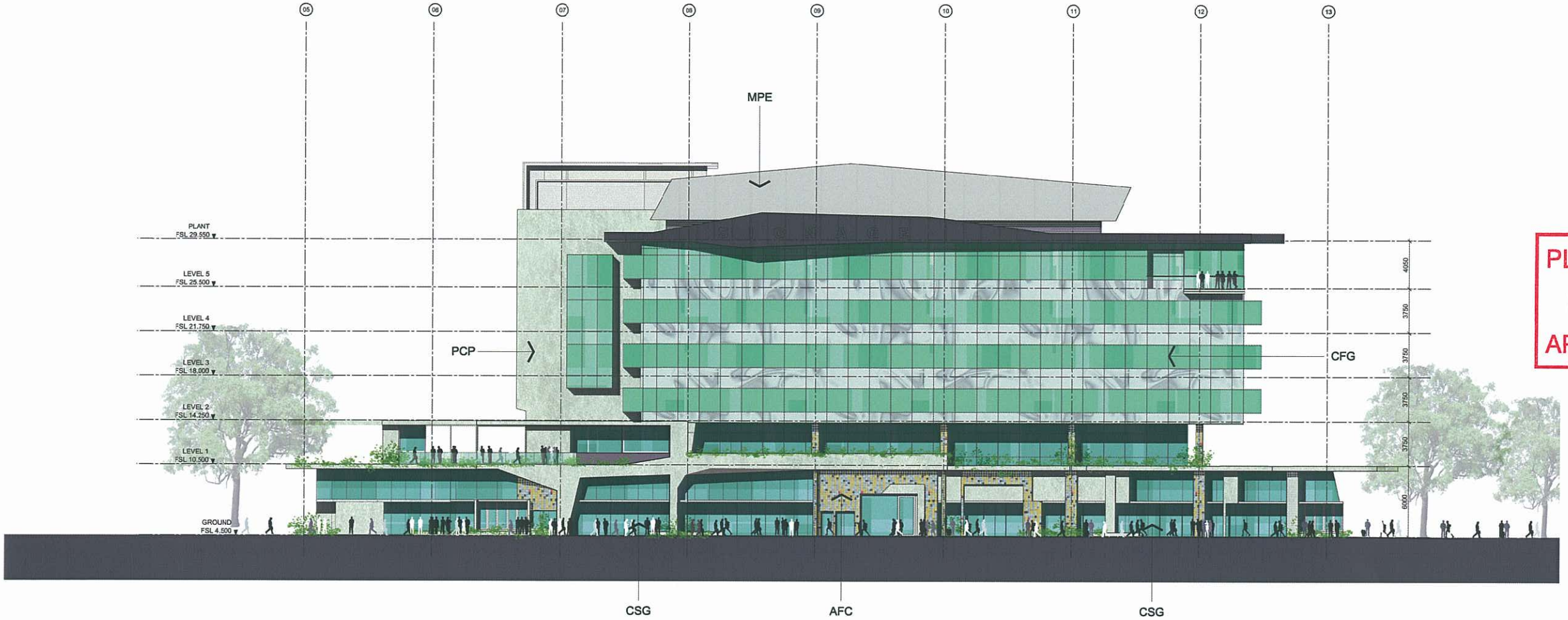

1 C1 -SOUTH ELEVATION
1:200 @ A1/1:400 @ A3

PLANS AND DOCUMENTS referred to in the ULDA APPROVAL dated 19/3/10

LEGEND

AFC - APPLIED FEATURE CLADDING
CFG - COMMERCIAL FACADE GLAZING
CSG - COMMERCIAL SHOPFRONT GLAZING
HSE - HORIZONTAL SUNHOOD ELEMENT
MPE - METAL PLANTROOM ENCLOSURE
PCP - PREFINISHED CLADDING PANELS
VSE - VERTICAL SCREENING ELEMENTS

Cox Rayner
Level 2, 2 Edward St, Brisbane QLD 4000 Australia
Tel : 617 3210 0844 Fax : 617 3210 0541
Email : info@brisbane.cox.com.au
The Cox Group Pty Ltd ACN 002 535 891
COX
Architecture Planning Urban design Interior design Health facility design

JOINT VENTURE PARTNERS
Devine LIMITED
LEIGHTON PROPERTIES

Client

Project
HAMILTON HARBOUR
KINGSFORD SMITH DRIVE
HAMILTON

Drawing Title
COMMERCIAL C1
SOUTH ELEVATION

Document Control Status:
DA ISSUE
NOT FOR CONSTRUCTION

Original Scale at A1:

North:

Key Plan:

CAD File No: K:\	
Drawn: SD	Date: SEPT 2008
Co-ordinated:	Date:
Proj. Architect: -	Date:
Proj. Director: -	Date:
Scale: AS NOTED	Project No: 408035
Drawing Number: A-C1-30-03	Revision: 5

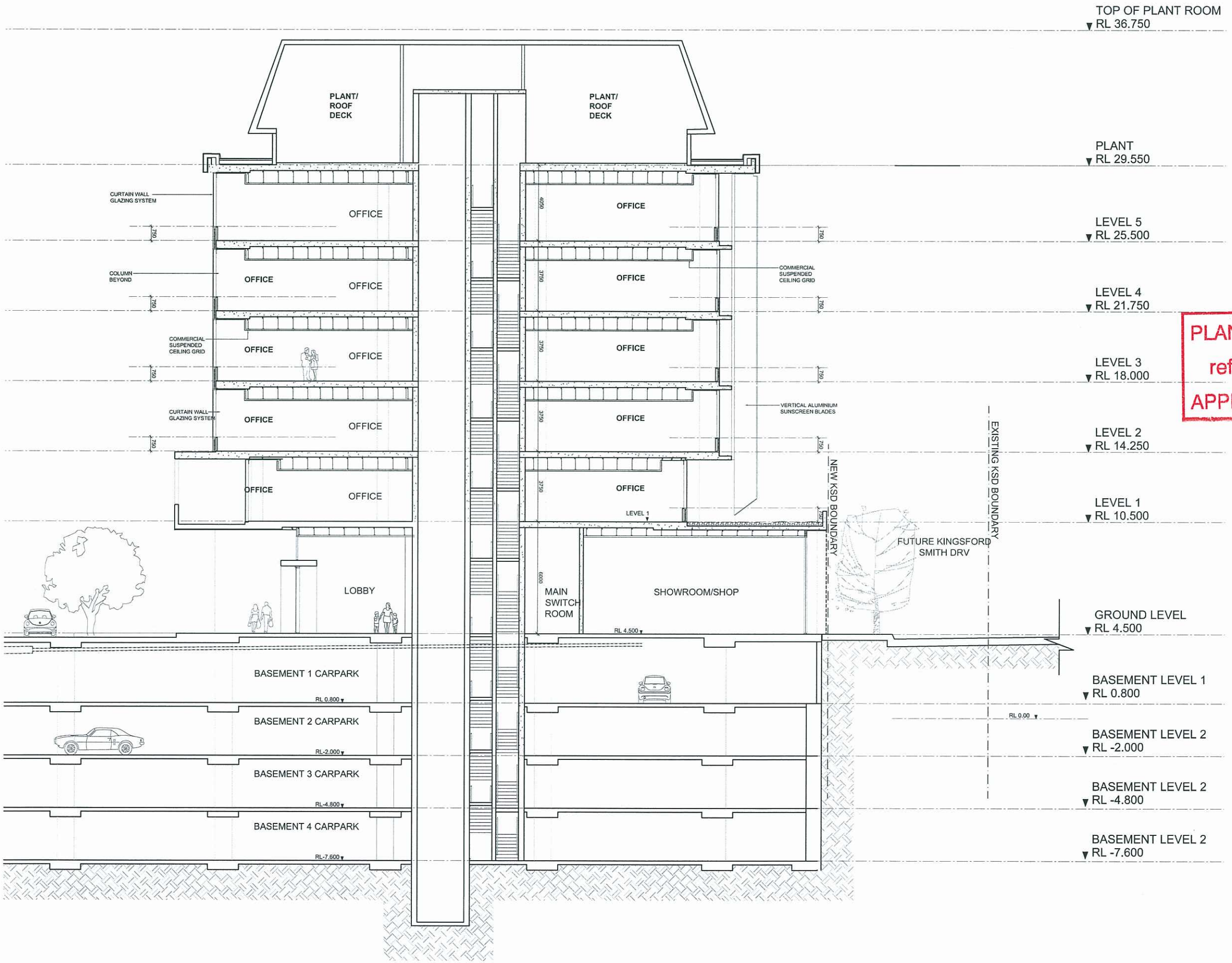

- / 21-01 C1 SECTION A-A
1:100 @ A1/1:200@A3

© COPYRIGHT THE COX GROUP PTY LTD 2003
ANY FORM OF REPRODUCTION OF THIS DRAWING IN FULL OR IN PART WITHOUT THE WRITTEN PERMISSION OF THE COX GROUP PTY LTD CONSTITUTES AN INFRINGEMENT OF COPYRIGHT

Rev	Description	By	Date
1	DA ISSUE	SD	16.10.08
2	PRE-JUNE '09 DA REVIEW	SD	04.06.09
3	ULDA SUBMISSION	BG	18.06.09
4	ULDA RE-SUBMISSION	SD	27.11.09

PLANS AND DOCUMENTS referred to in the ULDA APPROVAL dated 19/3/10

Cox Rayner
Level 2, 2 Edward St, Brisbane QLD 4000 Australia
Tel : 617 3210 0844 Fax : 617 3210 0541
Email : info@brisbane.cox.com.au
The Cox Group Pty Ltd ACN 002 535 891
COX
Architecture Planning Urban design Interior design Health facility design

JOINT VENTURE PARTNERS
Devine LIMITED
LEIGHTON PROPERTIES

Client

Project
HAMILTON HARBOUR
KINGSFORD SMITH DRIVE
HAMILTON

Drawing Title
COMMERCIAL C1
SECTION A-A
-

Document Control Status:
DA ISSUE
NOT FOR CONSTRUCTION

Original Scale at A1:

North:

Key Plan:

CAD File No: K:\	
Drawn: SD	Date: SEPT 2008
Co-ordinated:	Date:
Proj. Architect: -	Date:
Proj. Director: -	Date:
Scale: AS NOTED	Project No: 408035
Drawing Number: A-C1-40-01	Revision: 4