

ROUND MOUNTAIN PROJECT - PRECINCT B

Vegetation Management Plan

DWG NO.	DRAWING TITLE	ISSUE	DATE
10941 E 01	COVER SHEET	C	7/08/2025
10941 E 02	VEGETATION CLEARING NOTES	C	7/08/2025
10941 E 03	CONTEXT SHEET	C	7/08/2025
10941 E 04-30	DETAIL SHEETS	C	7/08/2025
10941 E 31	CLEARING DIRECTION	C	7/08/2025



PLANS AND DOCUMENTS
referred to in the PDA
DEVELOPMENT APPROVAL



Approval no: DEV2025/1681

Date: 15 December 2025

Saunders Havill

PATHWAYS TO SUCCESS

ROUND MOUNTAIN PROJECT - PRECINCT B

Vegetation Management Plan - Notes

INTRODUCTION

The Environmental Management Division of the Saunders Havill Group (SHG) was engaged by Frasers Property New Beith Pty Ltd to prepare a Vegetation Management Plan (VMP) for the Precinct B, including interface areas of adjacent services infrastructure and entry road.

This VMP is a requirement of the EDQ endorsed Natural Environment Site Strategy for the Undullah project. The purpose of this VMP is to manage the vegetation removal process and the protection of fauna species within the clearing area. The plan is required to be approved prior to clearing works commencing. The clearing works will follow general principles for vegetation clearing documented on this sheet and the *Fauna Management Plan* document, and all EDQ specific requirements.

This VMP has been produced by overlaying the following site datasets to determine impacts and disturbance on existing vegetation in the interface zone between development and Open-space areas:

1. GPS accurate tree data including specimen details & features and site inspection of existing vegetation (SHG, 2024)
2. Precinct B Layout (RPS, 2024)
3. Engineering (Colliers, 2024)

PROJECT MANAGEMENT

Vegetation management and its processes are an integral part of the construction and operational works phases. The site supervisor is responsible for all onsite works including overseeing vegetation clearing, health and safety of fauna and adhering to both EDQ's conditions and guidelines and Australian Standards - Protection of Trees on Development Sites AS4970-2009 and Pruning of Amenity Trees AS4373-1996.

The site arborist's responsibilities include: prior to the commencement of any earthworks on the site, undertake all appropriate arboricultural measures to ensure the survival and long-term health of existing trees to be retained. These measures may include soil decompaction, soil aeration, fertilising, mulching, watering, root or crown reduction and hazard reduction or as otherwise determined by the arborist. The site arborist is also required to direct and supervise all works within TPZs of trees to be retained, and perform arboricultural care requirements where necessary.

SITE CONTACTS

Site and consulting contacts for queries relating to vegetation clearing include:

Client Contact: Frasers Property New Beith Pty Ltd
Belinda Ryan

Environmental Contact: Saunders Havill Group
Dr Andrew Davies

Site Contractor: *To be advised*

Site Arborist: *To be advised*

Site Fauna spotter-catcher: *To be advised*
(Refer to *Fauna Management Plan* document for responsibilities)

Site Bushfire Consultant: Rob Janssen

CLEARING PHASES AND PROCESS

PHASE 1 - Tree Protection Fencing/Flagging to be installed
Fencing to be installed prior to the commencement of any clearing works on the site. Tree protection fencing to be located at or beyond 12 x diameter at breast height (DBH) (AS4970-2009 Protection of trees on development sites)—unless approved by the appointed arborist.

PHASE 2 - Pre-start Meeting
Fencing/Flagging shall be in place prior to the pre-start meeting for inspection and sign off by the Environmental Coordinator.

PHASE 3 - Fauna Inspections and Management

Undertake necessary fauna management requirements prior to clearing works - as a minimum, this should include the specifications listed in the *Fauna Management Plan* document and acknowledge specific EDQ approval requirements.

PHASE 4 - Undertake Bulk Clearing

Undertake wholesale removal of vegetation once approved for removal by a qualified fauna spotter. Clearing will occur in the direction outlined in *sheet 53* of this VMP and managed by the appointed fauna spotter to allow all fauna unimpeded movement north and west towards adjoining remaining bushland. Sequential clearing will occur on the site adhering to the limitations of clearing no more than 4 ha set out in *Section 2, Part 3* of the *Nature Conservation (Koala) Conservation Plan 2017*.

Vegetation clearing techniques:

- By utilising the most appropriate machinery and equipment during vegetation clearing, the probability of injury or death of wildlife during clearing can be significantly reduced or eliminated while still maintaining an efficient vegetation removal process.
- Bulldozers will be used to clear vegetation that has been thoroughly inspected by a fauna spotter-catcher and is found to contain no fauna or potential habitat. When a large tree is suspected of containing fauna or potential habitat, other methods of clearing should be used, when safe to do so. These methods include (a) a vertical tree grab attachment on an excavator (30 tonne) can be used to pull entire trees in size up to 30-40 cm diameter at a height measured at 1.3 metres above ground level and lay them down in a steady controlled fashion, allowing inspection by a fauna spotter-catcher (b) where trees are too large for a vertical tree grab, an elevated work platform or cherry picker, where practical, may be used in conjunction with a chainsaw operator and fauna spotter-catcher to carefully remove a hollow section from the habitat tree and gently lower the section for inspection by the fauna spotter-catcher.

NOTE: Dogs are not permitted onsite at any time during construction. Construction works including clearing must occur between the hours of 6.30am and 6.30pm.

ACCESS AND STOCKPILING

Tree and mulch stockpiling locations are to be designated in an easily accessible area outside of TPZs. Indicative stockpiling locations have been allocated near existing access tracks, allowing for material to be easily delivered and stored. These locations are subject to minor change according to cut/fill activities.

Cleared vegetation free of weeds is to be reused on or off the project site. Recycling techniques include mulching, tub-grinding, wood chipping and salvage (e.g. custom milling). Trees with identified hollows should have the hollow section preserved and should be suitably mounted on nearby or adjacent suitable trees.

MAINTENANCE

After tree clearing works on site, an analysis of the vegetation's health and growth should be undertaken by the project arborist to determine specific maintenance needs. Follow up maintenance works should be carried out on retained vegetation where required.

Tree Protection Zone - Detail (not to scale)

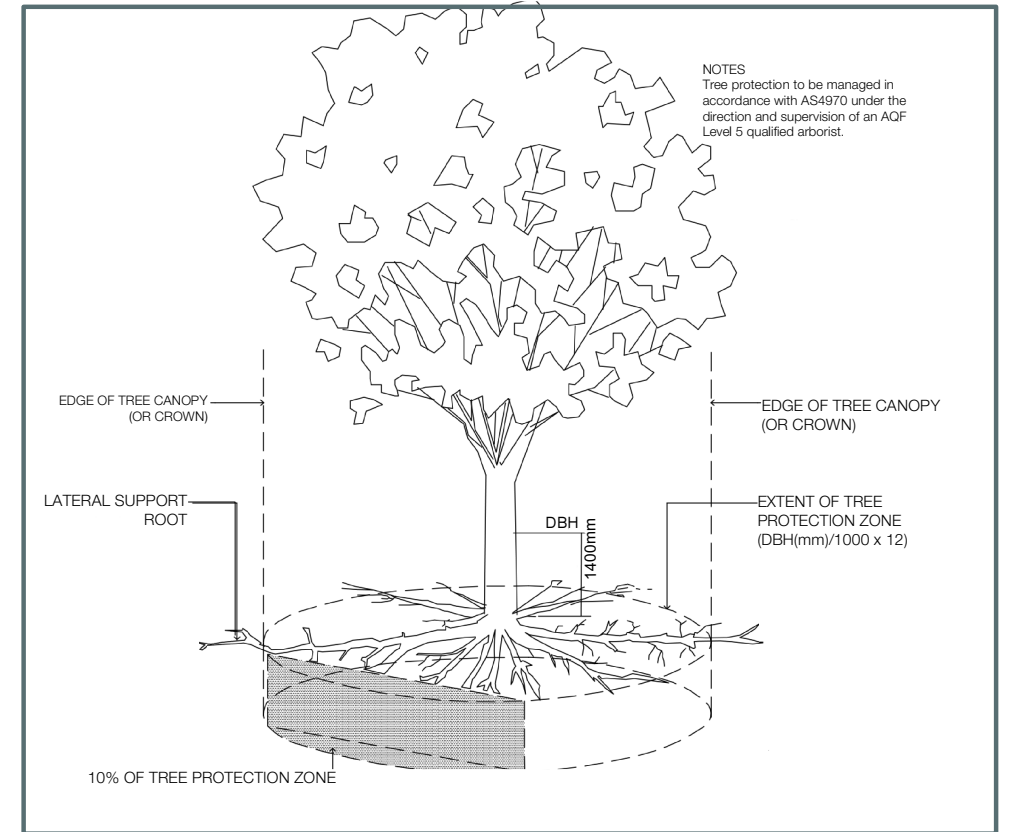

Tree Protection Fencing - Detail (not to scale)

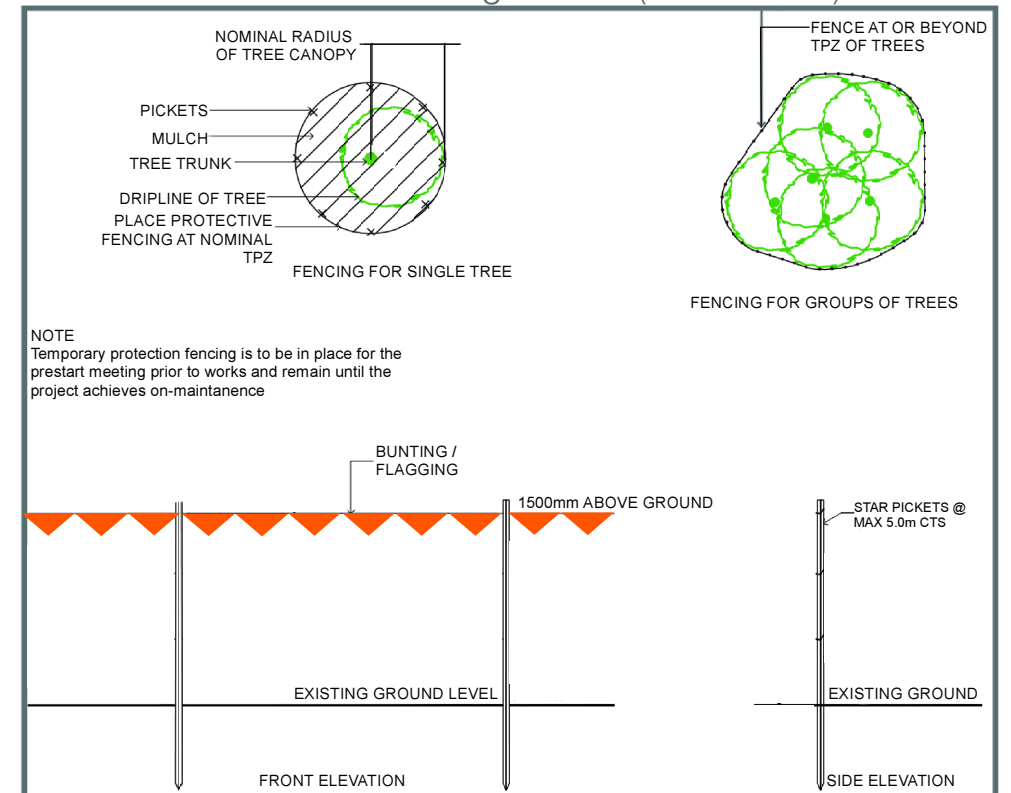

PLANS AND DOCUMENTS referred to in the PDA DEVELOPMENT APPROVAL

Approval no: DEV2025/1681
Date: 15 December 2025



AMENDMENTS		DESCRIPTION	DRAWN	CHECKED
ISSUE	DATE			
C	30/06/2025	BUSHFIRE MANAGEMENT	TC	AD



ROUND MOUNTAIN PROJECT - PRECINCT B

Vegetation Management Plan - Context Detail Sheet

PLANS AND DOCUMENTS referred to in the PDA DEVELOPMENT APPROVAL



Approval no: DEV2025/1681
Date: 15 December 2025

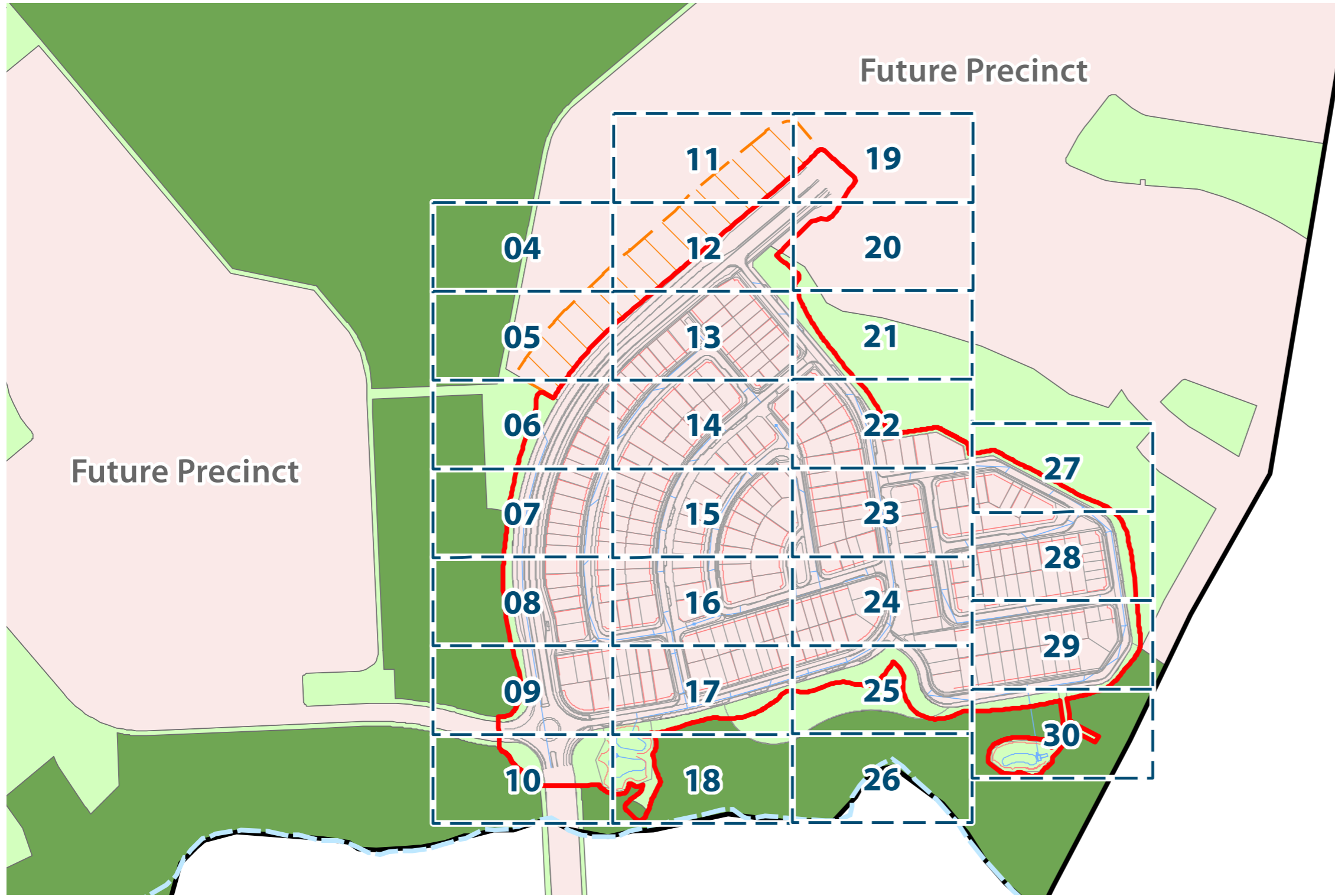

LEGEND

- Project boundary
- Flagstone Creek
- Precinct B vegetation clearing area
- Precinct B Bushfire Management Zone – trees to be thinned to 30% cover max as per Bushfire Management Plan
- Precinct B layout
- Precinct B stormwater
- Development area
- Open space
- Conservation area
- Master Plan

AMENDMENTS		ISSUE	DATE	DESCRIPTION	DRAWN	CHECKED
C		24/07/2025	BUSHFIRE MANAGEMENT	TC	AD	



ROUND MOUNTAIN PROJECT - PRECINCT B

Vegetation Management Plan - *Detail Sheet 04*

PLANS AND DOCUMENTS
referred to in the PDA
DEVELOPMENT APPROVAL



Approval no: DEV2025/1681
Date: 15 December 2025



LEGEND

- Tree plot (incl. survey data w/ TPZ)
 - Tree to retain in this application - subject to future works
 - Habitat tree to retain in this application - subject to future works
 - Tree retention subject to CPTED design measures in parks
- Habitat tree retention subject to CPTED design measures in parks
 - Tree retention subject to arborist assessment of construction access impacts
 - Tree removal subject to bridge VCFMP application
- Tree to remove for stormwater basin and outlet works
 - Tree to remove in development area
 - Habitat tree to remove in development area
- Tree to remove within Precinct B Temporary Asset Protection Zone
 - Habitat tree to remove within Precinct B Temporary Asset Protection Zone
- Project boundary
 - Precinct B vegetation clearing area
 - Precinct B Temporary Asset Protection Zone - All Trees to remove
- Tree protection fencing
 - Tree protection fencing (BMP)
 - Proposed lots
 - Top and toe of batter
- Proposed contours
 - Proposed retaining walls
 - Proposed road and paths
 - Proposed line-markings
- Proposed stormwater design
 - Proposed sewer design
 - Proposed water design
- EPBC Conservation area
 - Bridge VCFMP clearing extent



ROUND MOUNTAIN PROJECT - PRECINCT B

Vegetation Management Plan - Detail Sheet 05

PLANS AND DOCUMENTS referred to in the PDA DEVELOPMENT APPROVAL



Approval no: DEV2025/1681

Date: 15 December 2025

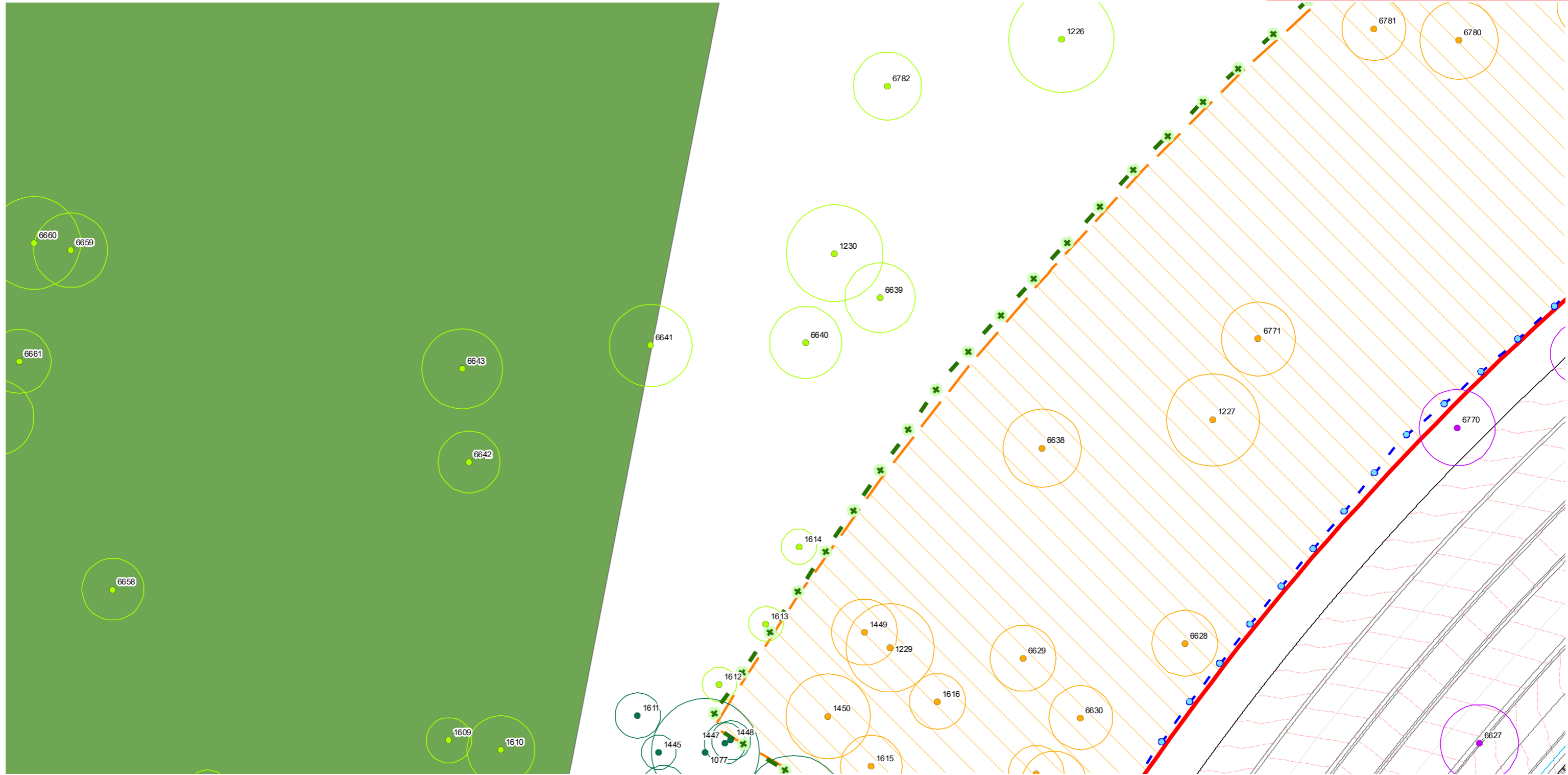

LEGEND

Tree plot (incl. survey data w/ TPZ)

- Tree to retain in this application - subject to future works
- Habitat tree to retain in this application - subject to future works
- Tree retention subject to CPTED design measures in parks

- Habitat tree retention subject to CPTED design measures in parks
- Tree retention subject to arborist assessment of construction access impacts
- Tree removal subject to bridge VCFMP application

- Tree to remove for stormwater basin and outlet works
- Tree to remove in development area
- Habitat tree to remove in development area

- Tree to remove within Precinct B Temporary Asset Protection Zone
- Habitat tree to remove within Precinct B Temporary Asset Protection Zone

- Project boundary
- Precinct B vegetation clearing area
- Precinct B Temporary Asset Protection Zone - All Trees to remove

- Tree protection fencing
- Tree protection fencing (BMP)
- Proposed lots
- Top and toe of batter

- Proposed contours
- Proposed retaining walls
- Proposed road and paths
- Proposed line-markings

- Proposed stormwater design
- Proposed sewer design
- Proposed water design

- EPBC Conservation area
- Bridge VCFMP clearing extent



ROUND MOUNTAIN PROJECT - PRECINCT B

Vegetation Management Plan - Detail Sheet 06

PLANS AND DOCUMENTS referred to in the PDA DEVELOPMENT APPROVAL



Approval no: DEV2025/1681

Date: 15 December 2025

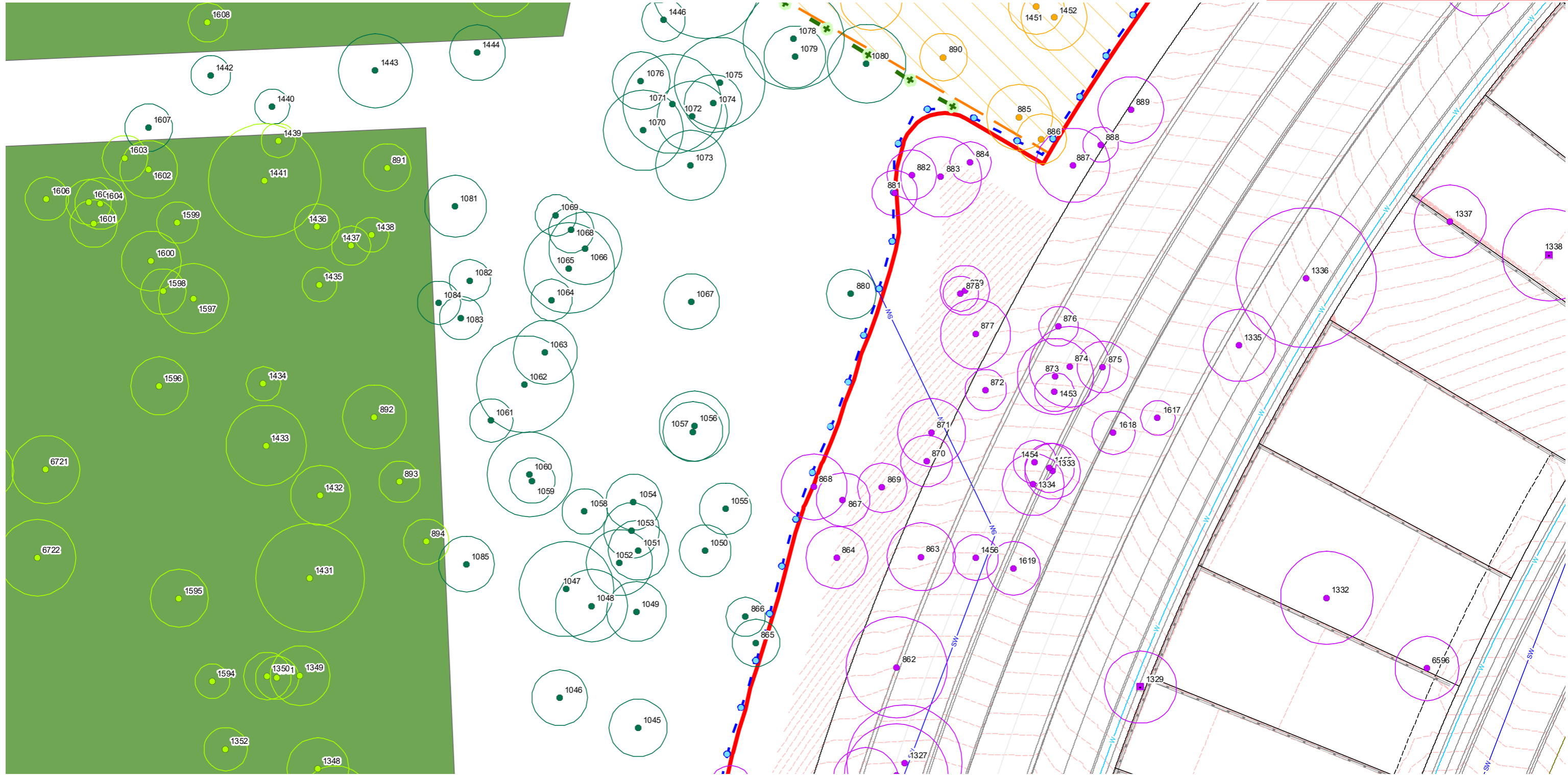

LEGEND

- Tree plot (incl. survey data w/ TPZ)
- Tree to retain in this application - subject to future works
- Habitat tree to retain in this application - subject to future works
- Tree retention subject to CPTED design measures in parks
- Tree retention subject to arborist assessment of construction access impacts
- Tree removal subject to CPTED design measures in parks
- Tree to remove for stormwater basin and outlet works
- Tree to remove in development area
- Habitat tree to remove in development area
- Tree to remove within Precinct B Temporary Asset Protection Zone
- Habitat tree to remove within Precinct B Temporary Asset Protection Zone
- Project boundary
- Precinct B vegetation clearing area
- Precinct B Temporary Asset Protection Zone - All Trees to remove
- Tree protection fencing
- Tree protection fencing (BMP)
- Proposed lots
- Top and toe of batter
- Proposed contours
- Proposed retaining walls
- Proposed road and paths
- Proposed line-markings
- Proposed stormwater design
- Proposed sewer design
- Proposed water design
- EPBC Conservation area
- Bridge VCFMP clearing extent



ROUND MOUNTAIN PROJECT - PRECINCT B

Vegetation Management Plan - Detail Sheet 07

PLANS AND DOCUMENTS referred to in the PDA DEVELOPMENT APPROVAL



Approval no: DEV2025/1681

Date: 15 December 2025

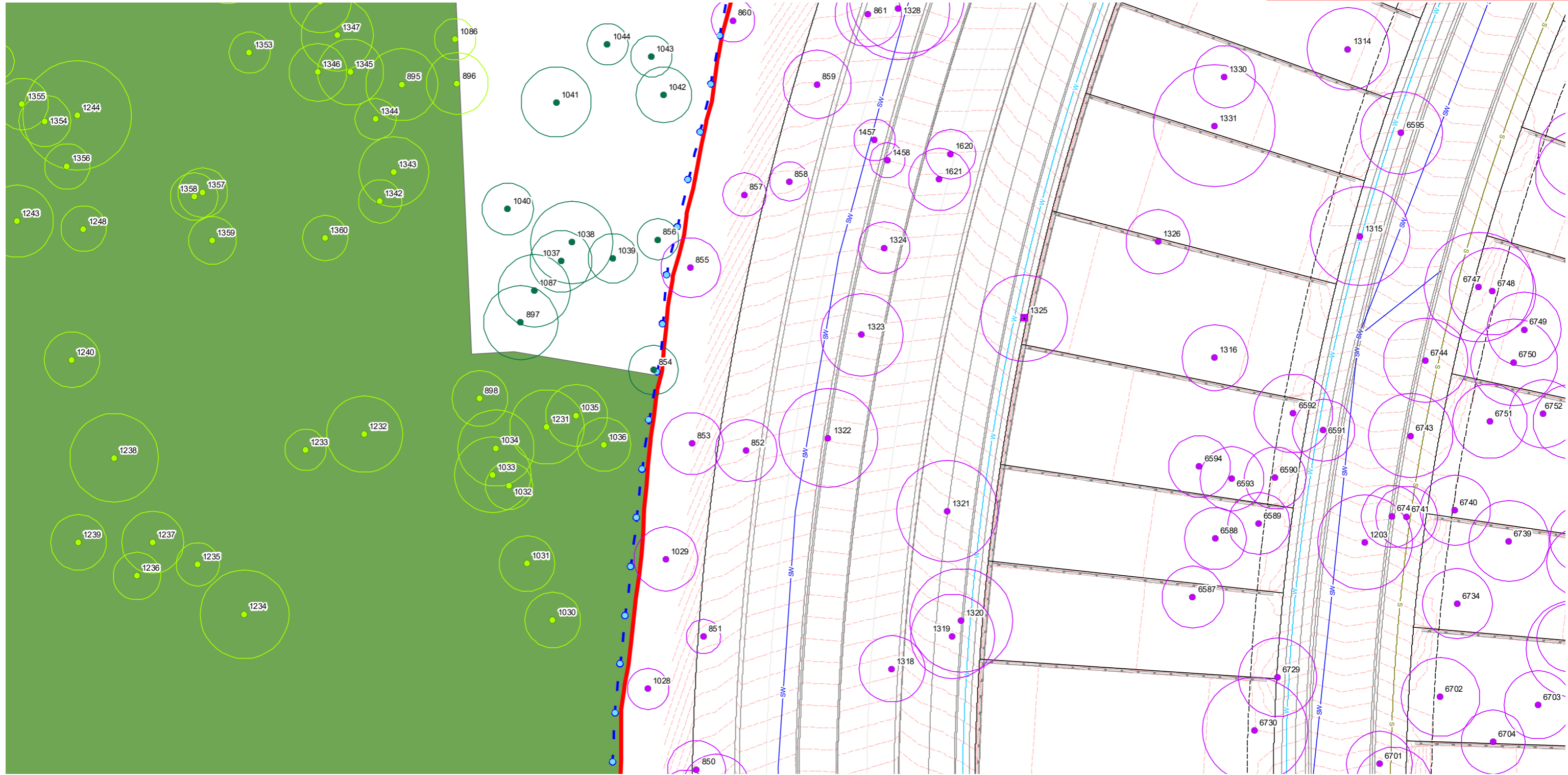

LEGEND

- Tree plot (incl. survey data w/ TPZ)
- Tree to retain in this application - subject to future works
- Habitat tree to retain in this application - subject to future works
- Tree retention subject to CPTED design measures in parks
- Tree retention subject to arborist assessment of construction access impacts
- Tree removal subject to CPTED design measures in parks
- Tree to remove for stormwater basin and outlet works
- Tree to remove in development area
- Habitat tree to remove in development area
- Tree to remove within Precinct B Temporary Asset Protection Zone
- Habitat tree to remove within Precinct B Temporary Asset Protection Zone
- Project boundary
- Precinct B vegetation clearing area
- Precinct B Temporary Asset Protection Zone - All Trees to remove
- Tree protection fencing
- + Tree protection fencing (BMP)
- Proposed lots
- Top and toe of batter
- Proposed contours
- Proposed retaining walls
- Proposed road and paths
- Proposed line-markings
- Proposed stormwater design
- Proposed sewer design
- Proposed water design
- EPBC Conservation area
- Bridge VCFMP clearing extent



ROUND MOUNTAIN PROJECT - PRECINCT B

Vegetation Management Plan - Detail Sheet 08

PLANS AND DOCUMENTS referred to in the PDA DEVELOPMENT APPROVAL



Approval no: DEV2025/1681

Date: 15 December 2025

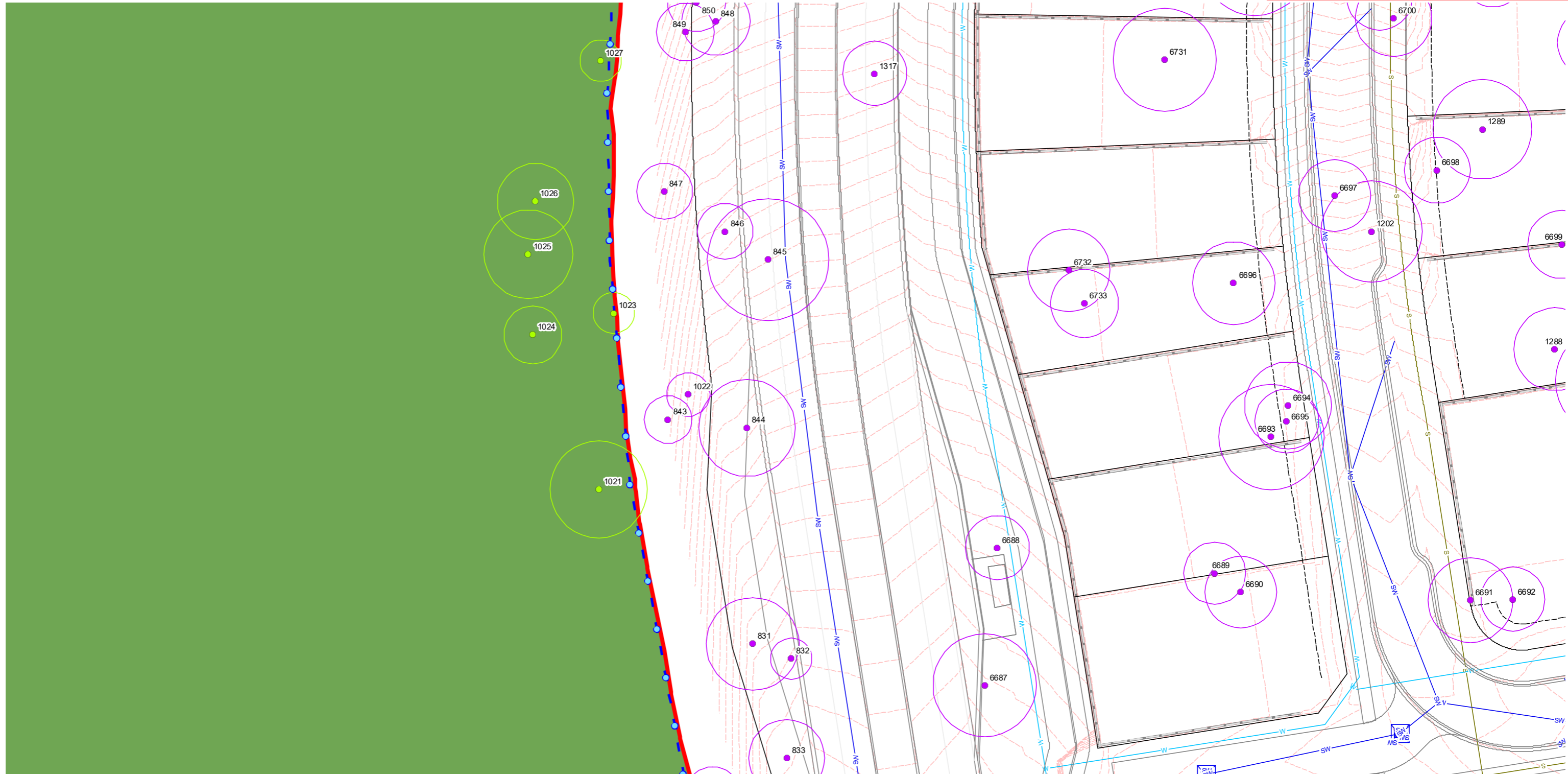

LEGEND

- Tree plot (incl. survey data w/ TPZ)
- Tree to retain in this application - subject to future works
- Habitat tree to retain in this application - subject to future works
- Tree retention subject to CPTED design measures in parks
- Tree retention subject to arborist assessment of construction access impacts
- Tree removal subject to CPTED design measures in parks
- Habitat tree retention subject to CPTED design measures in parks
- Tree to remove for stormwater basin and outlet works
- Tree to remove in development area
- Habitat tree to remove in development area
- Tree to remove within Precinct B Temporary Asset Protection Zone
- Habitat tree to remove within Precinct B Temporary Asset Protection Zone
- Project boundary
- Precinct B vegetation clearing area
- Precinct B Temporary Asset Protection Zone - All Trees to remove
- Tree protection fencing
- Tree protection fencing (BMP)
- Proposed lots
- Top and toe of batter
- Proposed contours
- Proposed retaining walls
- Proposed road and paths
- Proposed line-markings
- Proposed stormwater design
- Proposed sewer design
- Proposed water design
- EPBC Conservation area
- Bridge VCFMP clearing extent



ROUND MOUNTAIN PROJECT - PRECINCT B

Vegetation Management Plan - Detail Sheet 09

PLANS AND DOCUMENTS referred to in the PDA DEVELOPMENT APPROVAL



Approval no: DEV2025/1681

Date: 15 December 2025

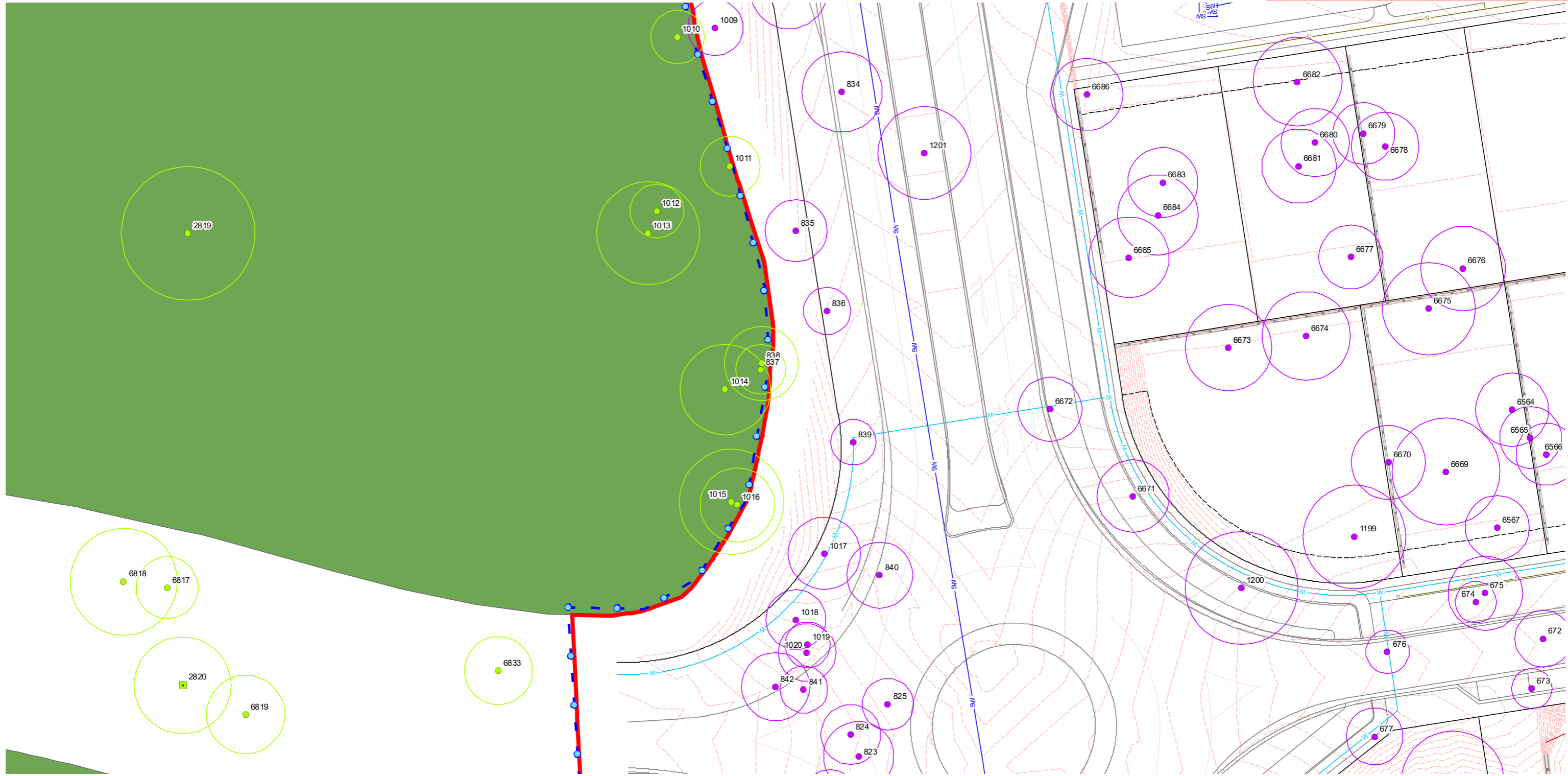

LEGEND

- Tree plot (incl. survey data w/ TPZ)
 - Tree to retain in this application - subject to future works
 - Habitat tree to retain in this application - subject to future works
 - Tree retention subject to CPTED design measures in parks
- Tree to remove for stormwater basin and outlet works
- Tree to remove in development area
- Habitat tree to remove in development area
- Tree to remove within Precinct B Temporary Asset Protection Zone
- Habitat tree to remove within Precinct B Temporary Asset Protection Zone
- Tree protection fencing
- + Tree protection fencing (BMP)
- Proposed lots
- Top and toe of batter
- Project boundary
- Precinct B vegetation clearing area
- Precinct B Temporary Asset Protection Zone - All Trees to remove
- Proposed contours
- Proposed retaining walls
- Proposed road and paths
- Proposed line-markings
- Proposed stormwater design
- Proposed sewer design
- Proposed water design
- EPBC Conservation area
- Bridge VCFMP clearing extent



ROUND MOUNTAIN PROJECT - PRECINCT B

Vegetation Management Plan - Detail Sheet 10

PLANS AND DOCUMENTS referred to in the PDA DEVELOPMENT APPROVAL



Approval no: DEV2025/1681

Date: 15 December 2025

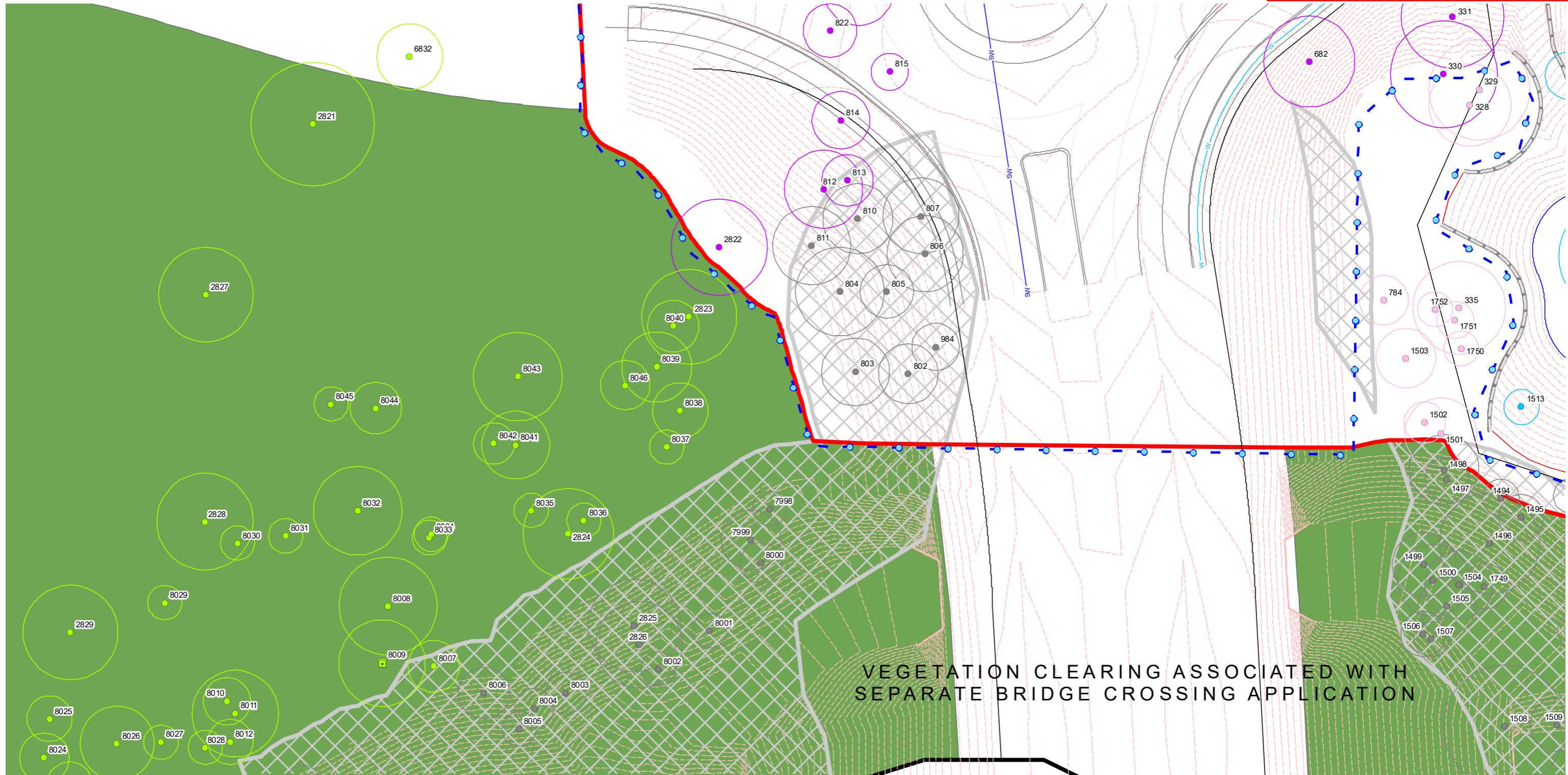

LEGEND

Tree plot (incl. survey data w/ TPZ)

- Tree to retain in this application - subject to future works
- Habitat tree to retain in this application - subject to future works
- Tree retention subject to CPTED design measures in parks

- Tree retention subject to arborist assessment of construction access impacts
- Tree retention subject to CPTED design measures in parks

- Tree to remove for stormwater basin and outlet works
- Tree to remove in development area
- Habitat tree to remove in development area

- Tree to remove within Precinct B Temporary Asset Protection Zone
- Habitat tree to remove within Precinct B Temporary Asset Protection Zone

- Project boundary
- Precinct B vegetation clearing area
- Precinct B Temporary Asset Protection Zone - All Trees to remove

- Tree protection fencing
- Tree protection fencing (BMP)
- Proposed lots
- Top and toe of batter

- Proposed contours
- Proposed retaining walls
- Proposed road and paths
- Proposed line-markings

- Proposed stormwater design
- Proposed sewer design
- Proposed water design

- EPBC Conservation area
- Bridge VCFMP clearing extent

AMENDMENTS		DESCRIPTION	DRAWN	CHECKED
ISSUE	DATE	BUSHFIRE MANAGEMENT	TC	AD
C	7/08/2025			



ROUND MOUNTAIN PROJECT - PRECINCT B

Vegetation Management Plan - Detail Sheet 11

PLANS AND DOCUMENTS referred to in the PDA DEVELOPMENT APPROVAL



Approval no: DEV2025/1681

Date: 15 December 2025

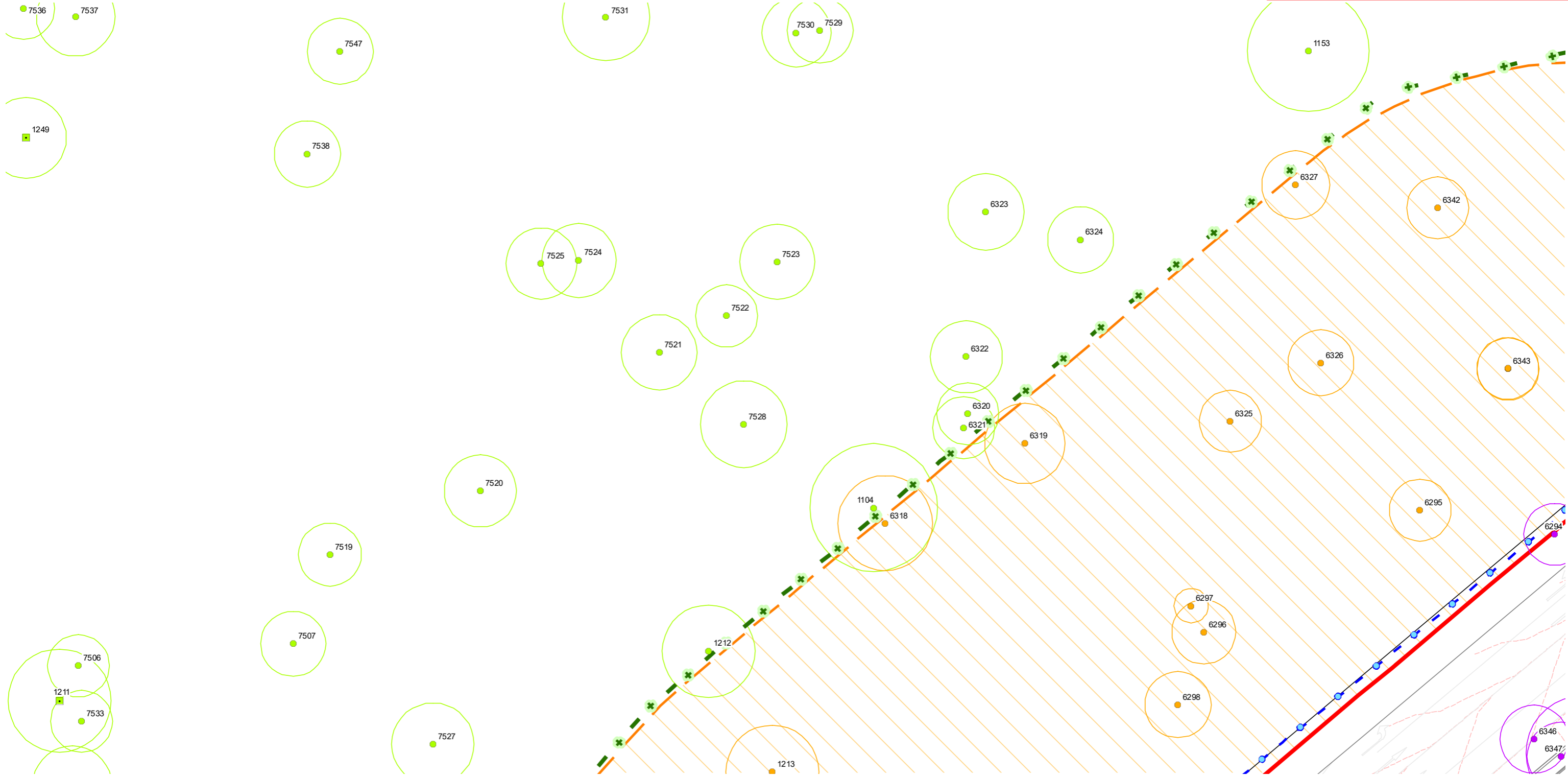

LEGEND

- Tree plot (incl. survey data w/ TPZ)
- Tree to retain in this application - subject to future works
- Habitat tree to retain in this application - subject to future works
- Tree retention subject to CPTED design measures in parks
- Tree retention subject to arborist assessment of construction access impacts
- Tree removal subject to CPTED design measures in parks
- Tree to remove for stormwater basin and outlet works
- Tree to remove in development area
- Habitat tree to remove in development area
- Tree to remove within Precinct B Temporary Asset Protection Zone
- Habitat tree to remove within Precinct B Temporary Asset Protection Zone
- Project boundary
- Precinct B vegetation clearing area
- Precinct B Temporary Asset Protection Zone - All Trees to remove
- Tree protection fencing
- + Tree protection fencing (BMP)
- Proposed lots
- Top and toe of batter
- Proposed contours
- Proposed retaining walls
- Proposed road and paths
- Proposed line-markings
- Proposed stormwater design
- Proposed sewer design
- Proposed water design
- EPBC Conservation area
- Bridge VCFMP clearing extent



ROUND MOUNTAIN PROJECT - PRECINCT B

Vegetation Management Plan - Detail Sheet 12

PLANS AND DOCUMENTS referred to in the PDA
DEVELOPMENT APPROVAL



Approval no: DEV2025/1681

Date: 15 December 2025

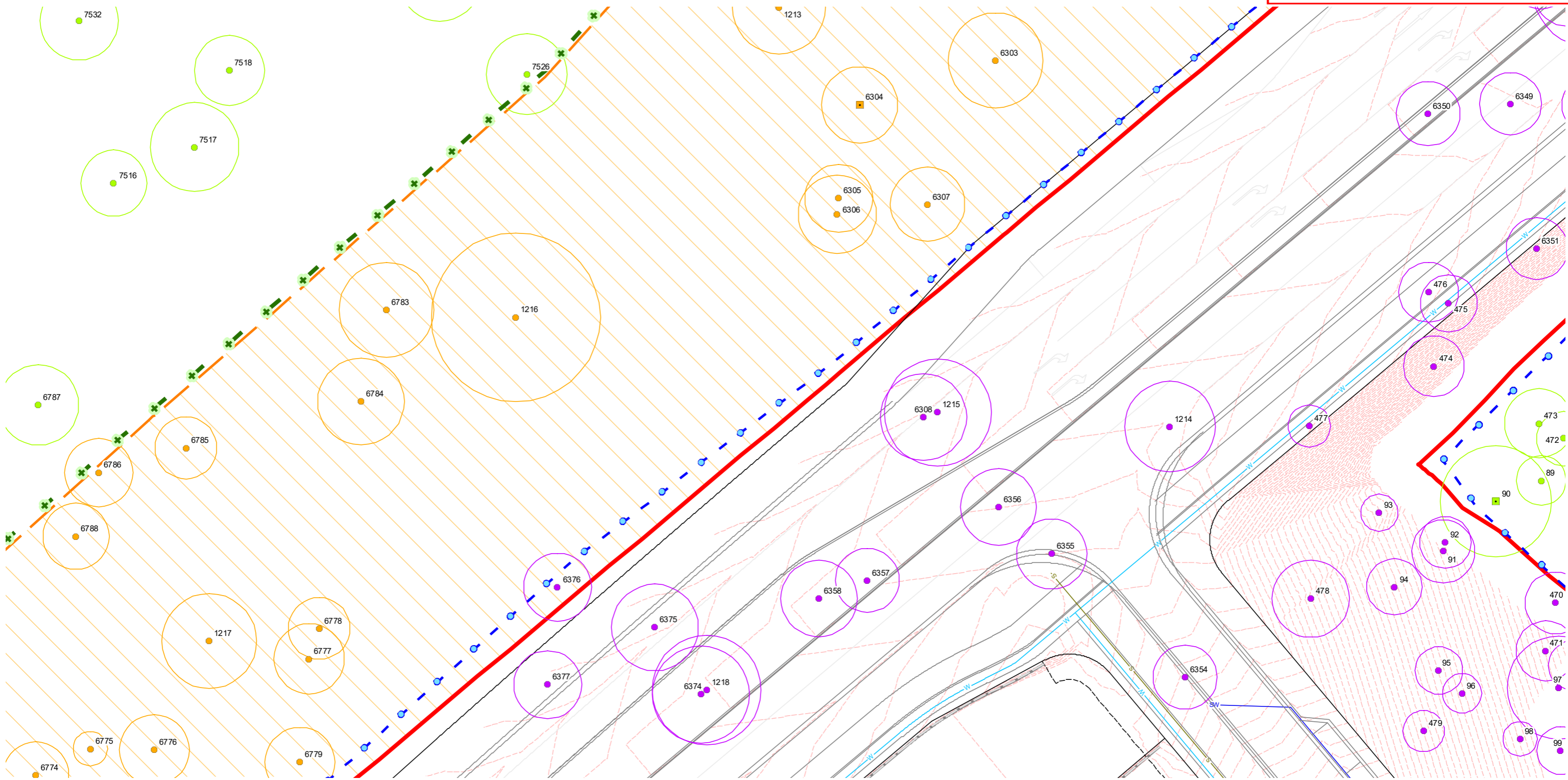

LEGEND

- Tree plot (incl. survey data w/ TPZ)
- Tree to retain in this application - subject to future works
- Habitat tree to retain in this application - subject to future works
- Tree retention subject to CPTED design measures in parks
- Tree retention subject to arborist assessment of construction access impacts
- Tree retention subject to CPTED design measures in parks
- Habitat tree retention subject to CPTED design measures in parks
- Tree to remove in development area
- Tree removal subject to bridge VCFMP application
- Tree to remove for stormwater basin and outlet works
- Tree to remove in development area
- Habitat tree to remove in development area
- Tree to remove within Precinct B Temporary Asset Protection Zone
- Habitat tree to remove within Precinct B Temporary Asset Protection Zone
- Tree to remove within Precinct B Temporary Asset Protection Zone
- Habitat tree to remove within Precinct B Temporary Asset Protection Zone
- Tree to remove within Precinct B Temporary Asset Protection Zone
- Habitat tree to remove within Precinct B Temporary Asset Protection Zone
- Project boundary
- Precinct B vegetation clearing area
- Precinct B Temporary Asset Protection Zone - All Trees to remove
- Tree protection fencing
- Tree protection fencing (BMP)
- Proposed lots
- Top and toe of batter
- Proposed contours
- Proposed retaining walls
- Proposed road and paths
- Proposed line-markings
- Proposed stormwater design
- Proposed sewer design
- Proposed water design
- EPBC Conservation area
- Bridge VCFMP clearing extent



ROUND MOUNTAIN PROJECT - PRECINCT B

Vegetation Management Plan - Detail Sheet 13

PLANS AND DOCUMENTS referred to in the PDA DEVELOPMENT APPROVAL



Approval no: DEV2025/1681

Date: 15 December 2025

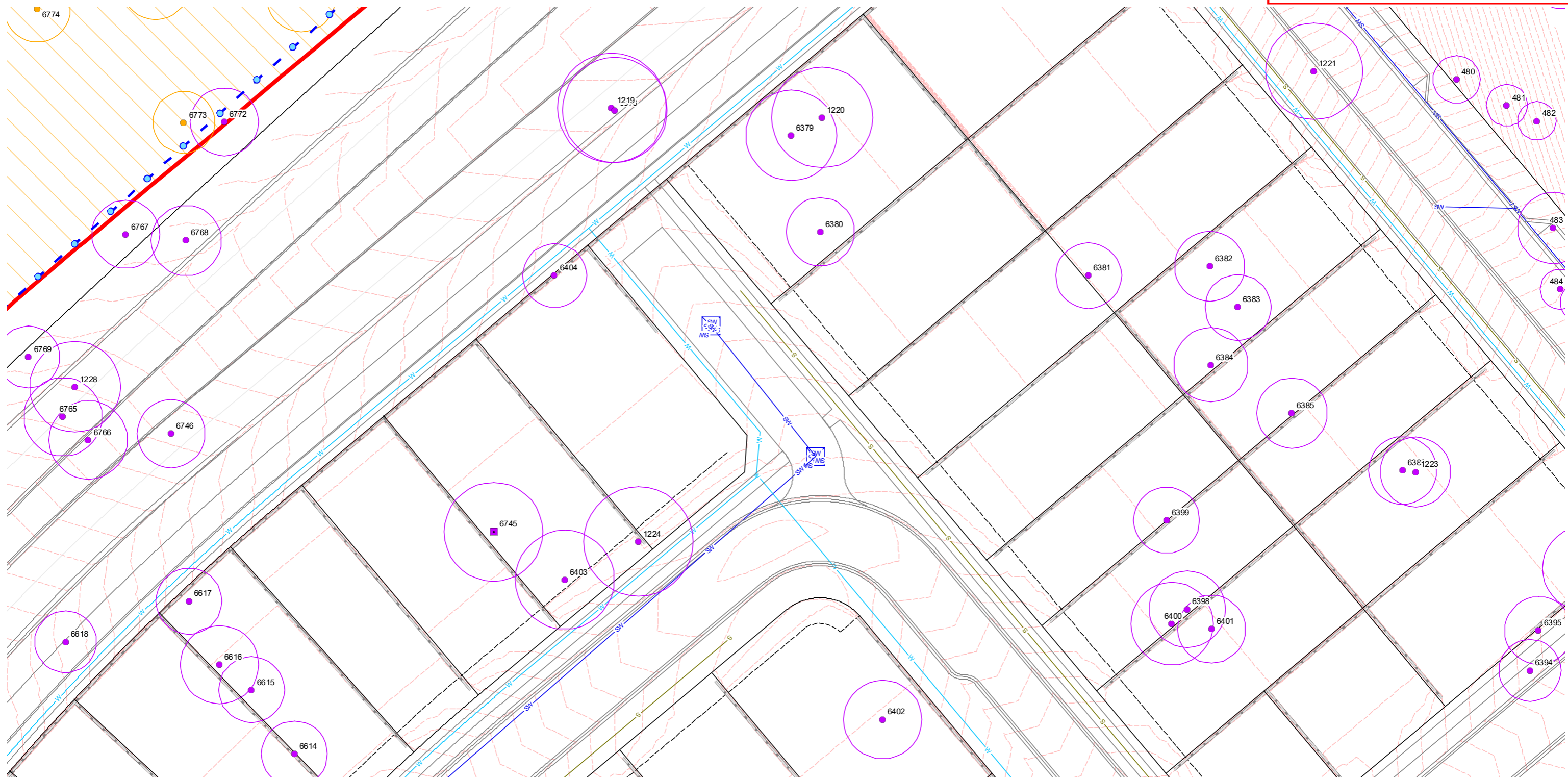

LEGEND

- Tree plot (incl. survey data w/ TPZ)
- Tree to retain in this application - subject to future works
- Habitat tree to retain in this application - subject to future works
- Tree retention subject to CPTED design measures in parks
- Tree retention subject to arborist assessment of construction access impacts
- Tree removal subject to CPTED design measures in parks
- Habitat tree retention subject to CPTED design measures in parks
- Tree to remove for stormwater basin and outlet works
- Tree to remove in development area
- Habitat tree to remove in development area
- Tree to remove within Precinct B Temporary Asset Protection Zone
- Habitat tree to remove within Precinct B Temporary Asset Protection Zone
- Project boundary
- Precinct B vegetation clearing area
- Precinct B Temporary Asset Protection Zone - All Trees to remove
- Tree protection fencing
- Tree protection fencing (BMP)
- Proposed lots
- Top and toe of batter
- Proposed contours
- Proposed retaining walls
- Proposed road and paths
- Proposed line-markings
- Proposed stormwater design
- Proposed sewer design
- Proposed water design
- EPBC Conservation area
- Bridge VCFMP clearing extent



ROUND MOUNTAIN PROJECT - PRECINCT B

Vegetation Management Plan - Detail Sheet 14

PLANS AND DOCUMENTS referred to in the PDA DEVELOPMENT APPROVAL



Approval no: DEV2025/1681

Date: 15 December 2025

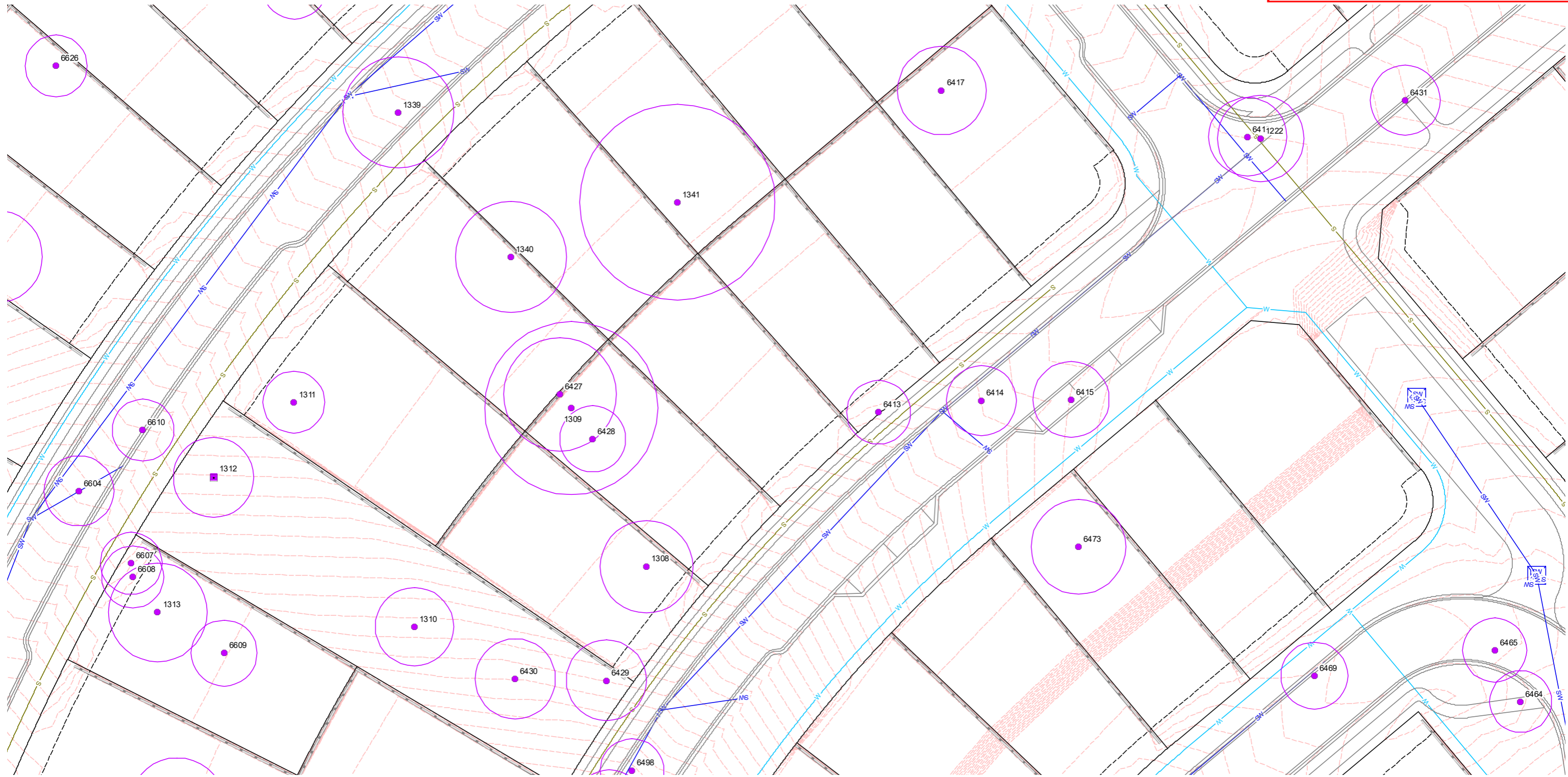

LEGEND

- Tree plot (incl. survey data w/ TPZ)
- Tree to retain in this application - subject to future works
- Habitat tree to retain in this application - subject to future works
- Tree retention subject to CPTED design measures in parks
- Tree retention subject to arborist assessment of construction access impacts
- Tree removal subject to CPTED design measures in parks
- Habitat tree retention subject to CPTED design measures in parks
- Tree retention subject to arborist assessment of construction access impacts
- Tree removal subject to bridge VCFMP application
- Tree to remove for stormwater basin and outlet works
- Tree to remove in development area
- Habitat tree to remove in development area
- Tree to remove within Precinct B Temporary Asset Protection Zone
- Habitat tree to remove within Precinct B Temporary Asset Protection Zone
- Project boundary
- Precinct B vegetation clearing area
- Precinct B Temporary Asset Protection Zone - All Trees to remove
- Tree protection fencing
- + Tree protection fencing (BMP)
- Proposed lots
- Top and toe of batter
- Proposed contours
- Proposed retaining walls
- Proposed road and paths
- Proposed line-markings
- Proposed stormwater design
- Proposed sewer design
- Proposed water design
- EPBC Conservation area
- Bridge VCFMP clearing extent

AMENDMENTS		ISSUE	DATE	DESCRIPTION	DRAWN	CHECKED
C		7/08/2025	BUSHFIRE MANAGEMENT	TC	AD	



ROUND MOUNTAIN PROJECT - PRECINCT B

Vegetation Management Plan - Detail Sheet 15

PLANS AND DOCUMENTS referred to in the PDA DEVELOPMENT APPROVAL



Approval no: DEV2025/1681

Date: 15 December 2025

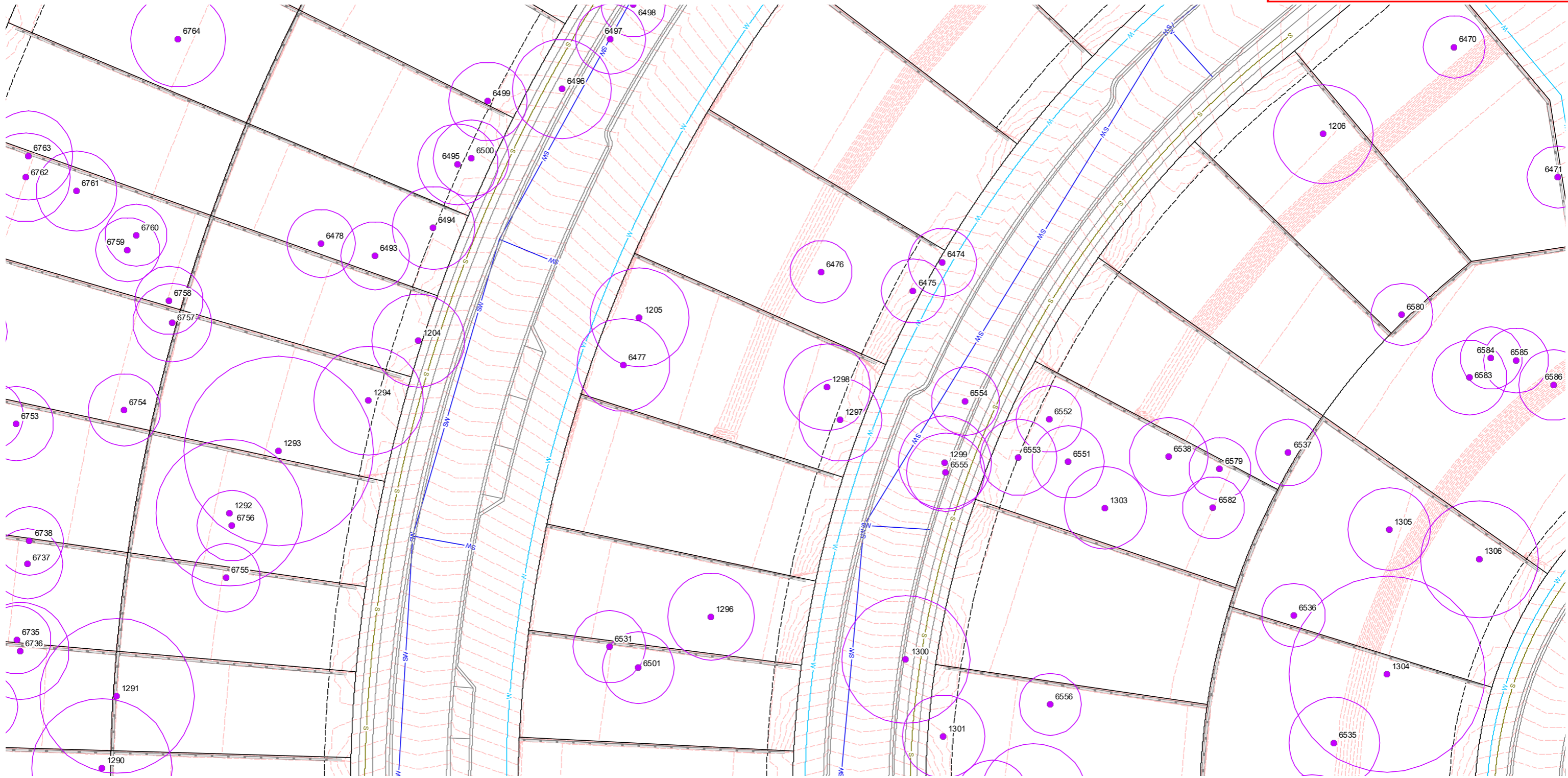

LEGEND

- Tree plot (incl. survey data w/ TPZ)
- Tree to retain in this application - subject to future works
- Habitat tree to retain in this application - subject to future works
- Tree retention subject to CPTED design measures in parks
- Tree retention subject to CPTED design measures in parks
- Tree retention subject to arborist assessment of construction access impacts
- Tree retention subject to CPTED design measures in parks
- Tree removal subject to bridge VCFMP application
- Tree to remove for stormwater basin and outlet works
- Tree to remove in development area
- Habitat tree to remove in development area
- Tree to remove within Precinct B Temporary Asset Protection Zone
- Habitat tree to remove within Precinct B Temporary Asset Protection Zone
- Project boundary
- Precinct B vegetation clearing area
- Precinct B Temporary Asset Protection Zone - All Trees to remove
- Tree protection fencing
- + Tree protection fencing (BMP)
- Proposed lots
- Top and toe of batter
- Proposed contours
- Proposed retaining walls
- Proposed road and paths
- Proposed line-markings
- Proposed stormwater design
- Proposed sewer design
- Proposed water design
- EPBC Conservation area
- Bridge VCFMP clearing extent



ROUND MOUNTAIN PROJECT - PRECINCT B

Vegetation Management Plan - Detail Sheet 16

PLANS AND DOCUMENTS referred to in the PDA DEVELOPMENT APPROVAL



Approval no: DEV2025/1681

Date: 15 December 2025

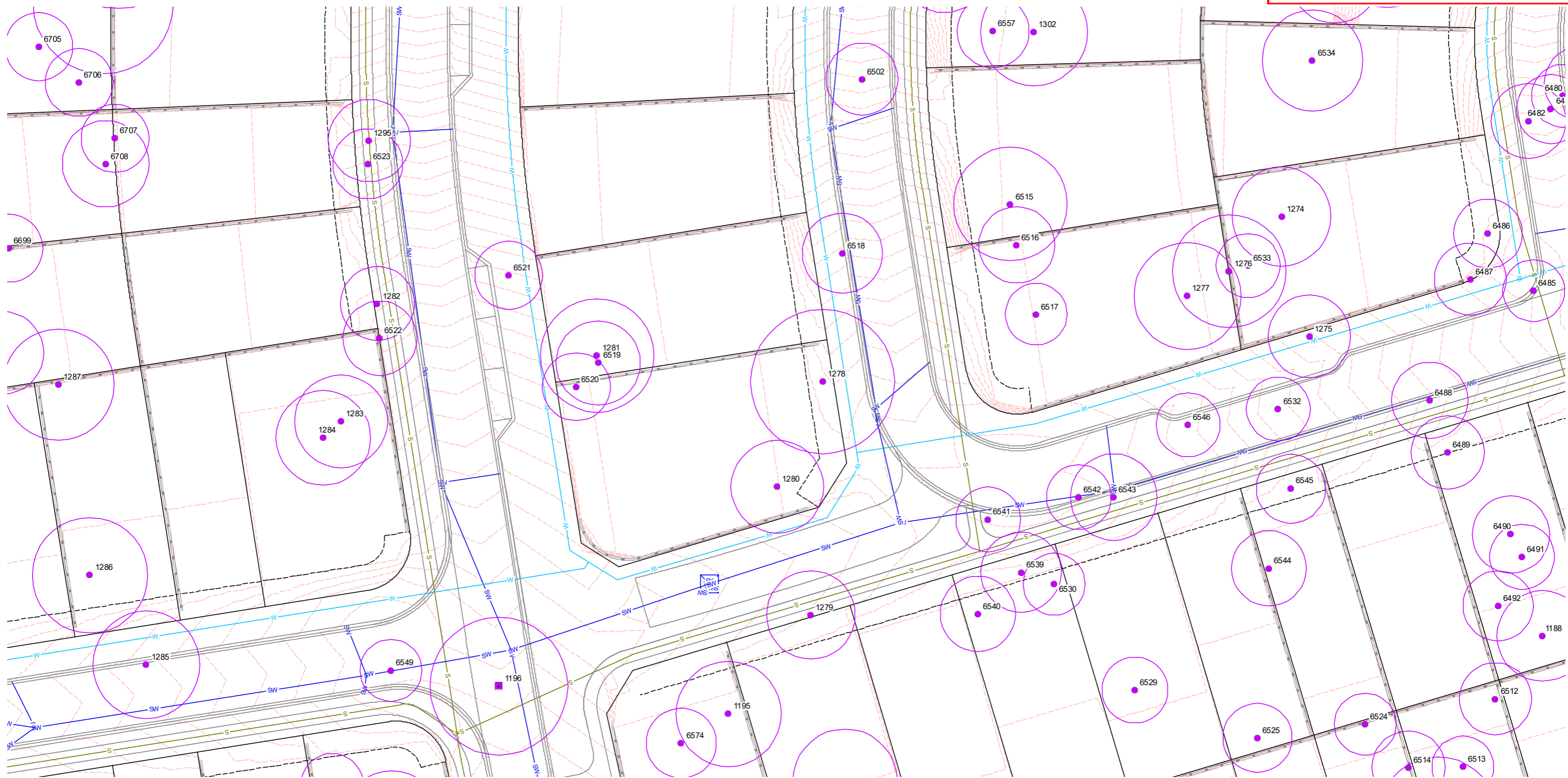

LEGEND

<ul style="list-style-type: none"> Tree plot (incl. survey data w/ TPZ) Tree to retain in this application - subject to future works Habitat tree to retain in this application - subject to future works Tree retention subject to CPTED design measures in parks 	<ul style="list-style-type: none"> Habitat tree retention subject to CPTED design measures in parks Tree retention subject to arborist assessment of construction access impacts Tree removal subject to CPTED design measures in parks 	<ul style="list-style-type: none"> Tree to remove for stormwater basin and outlet works Tree to remove in development area Habitat tree to remove in development area 	<ul style="list-style-type: none"> Tree to remove within Precinct B Temporary Asset Protection Zone Habitat tree to remove within Precinct B Temporary Asset Protection Zone 	<ul style="list-style-type: none"> Project boundary Precinct B vegetation clearing area Precinct B Temporary Asset Protection Zone - All Trees to remove 	<ul style="list-style-type: none"> Tree protection fencing Tree protection fencing (BMP) Proposed lots Top and toe of batter 	<ul style="list-style-type: none"> Proposed contours Proposed retaining walls Proposed road and paths Proposed line-markings 	<ul style="list-style-type: none"> Proposed stormwater design Proposed sewer design Proposed water design 	<ul style="list-style-type: none"> EPBC Conservation area Bridge VCFMP clearing extent
--	--	--	--	---	--	--	--	--

ROUND MOUNTAIN PROJECT - PRECINCT B

Vegetation Management Plan - Detail Sheet 17

PLANS AND DOCUMENTS referred to in the PDA DEVELOPMENT APPROVAL



Approval no: DEV2025/1681

Date: 15 December 2025



LEGEND

- Tree plot (incl. survey data w/ TPZ)
- Tree to retain in this application - subject to future works
- Habitat tree to retain in this application - subject to future works
- Tree retention subject to CPTED design measures in parks
- Tree retention subject to arborist assessment of construction access impacts
- Tree removal subject to CPTED design measures in parks
- Tree retention subject to arborist assessment of construction access impacts
- Tree removal subject to bridge VCFMP application
- Tree to remove for stormwater basin and outlet works
- Tree to remove in development area
- Habitat tree to remove in development area
- Tree to remove within Precinct B Temporary Asset Protection Zone
- Habitat tree to remove within Precinct B Temporary Asset Protection Zone
- Project boundary
- Precinct B vegetation clearing area
- Precinct B Temporary Asset Protection Zone - All Trees to remove
- Tree protection fencing
- + Tree protection fencing (BMP)
- Proposed lots
- Top and toe of batter
- Proposed contours
- Proposed retaining walls
- Proposed road and paths
- Proposed line-markings
- Proposed stormwater design
- Proposed sewer design
- Proposed water design
- EPBC Conservation area
- Bridge VCFMP clearing extent



ROUND MOUNTAIN PROJECT - PRECINCT B

Vegetation Management Plan - *Detail Sheet 18*

PLANS AND DOCUMENTS referred to in the PDA DEVELOPMENT APPROVAL



Approval no: DEV2025/1681

Date: 15 December 2025

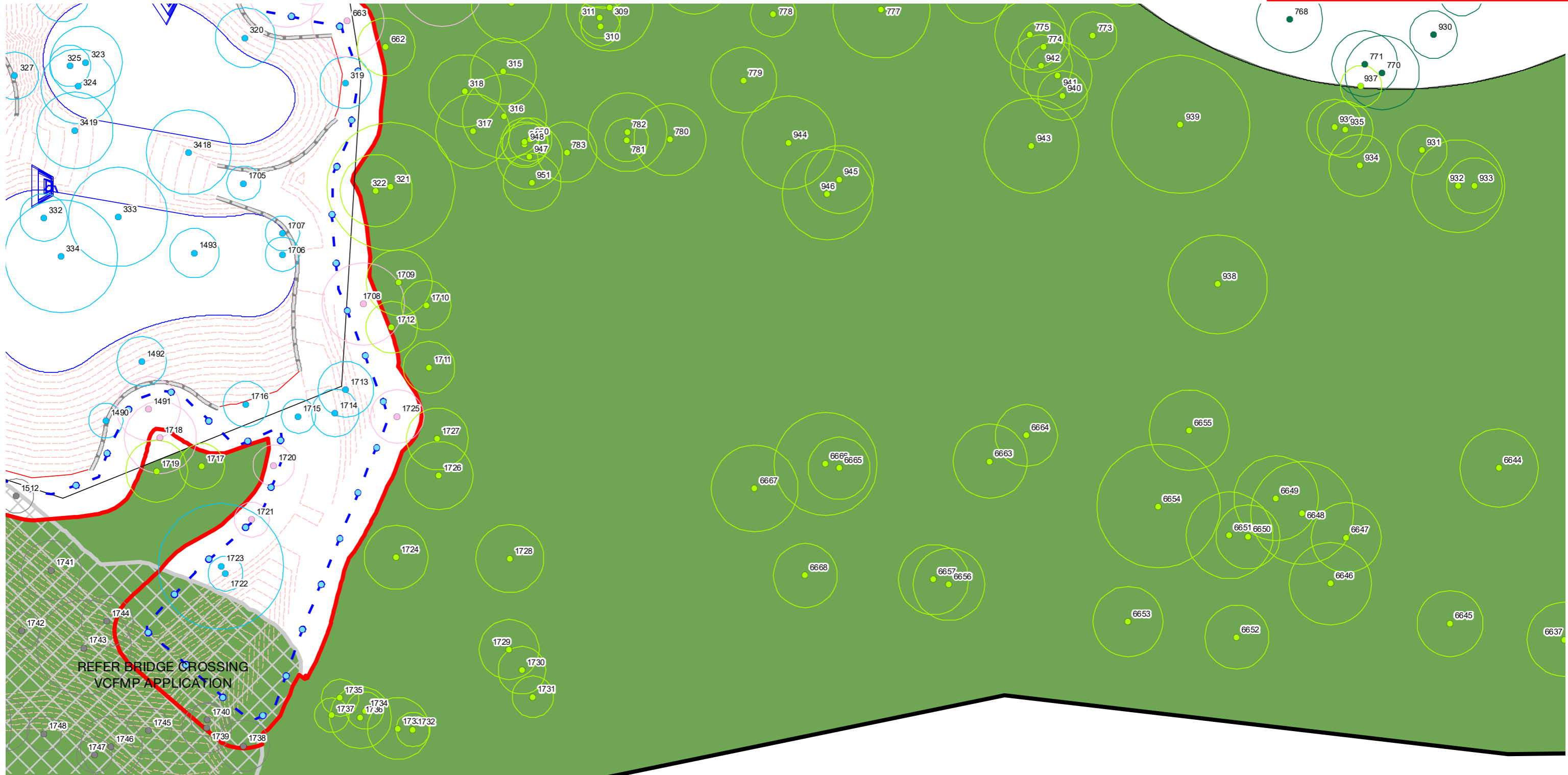

LEGEND

Tree plot (incl. survey data w/ TPZ)	Habitat tree retention subject to CPTED design measures in parks	Tree to remove for stormwater basin and outlet works	Tree to remove within Precinct B Temporary Asset Protection Zone	Project boundary	Tree protection fencing	Proposed contours	Proposed stormwater design	EPBC Conservation area
Tree to retain in this application - subject to future works	Tree retention subject to arborist assessment of construction access impacts	Tree to remove in development area	Habitat tree to remove within Precinct B Temporary Asset Protection Zone	Precinct B vegetation clearing area	Tree protection fencing (BMP)	Proposed retaining walls	Proposed sewer design	Bridge VCFMP clearing extent
Habitat tree to retain in this application - subject to future works	Tree removal subject to bridge VCFMP application	Habitat tree to remove in development area		Precinct B Temporary Asset Protection Zone - All Trees to remove	Proposed lots	Proposed road and paths	Proposed water design	
Tree retention subject to CPTED design measures in parks					Top and toe of batter	Proposed line-markings		

AMENDMENTS		ISSUE	DATE	DESCRIPTION	DRAWN	CHECKED
C		7/08/2025	BUSHFIRE MANAGEMENT	TC	AD	



ROUND MOUNTAIN PROJECT - PRECINCT B

Vegetation Management Plan - Detail Sheet 19

PLANS AND DOCUMENTS
referred to in the PDA
DEVELOPMENT APPROVAL



Approval no: DEV2025/1681

Date: 15 December 2025

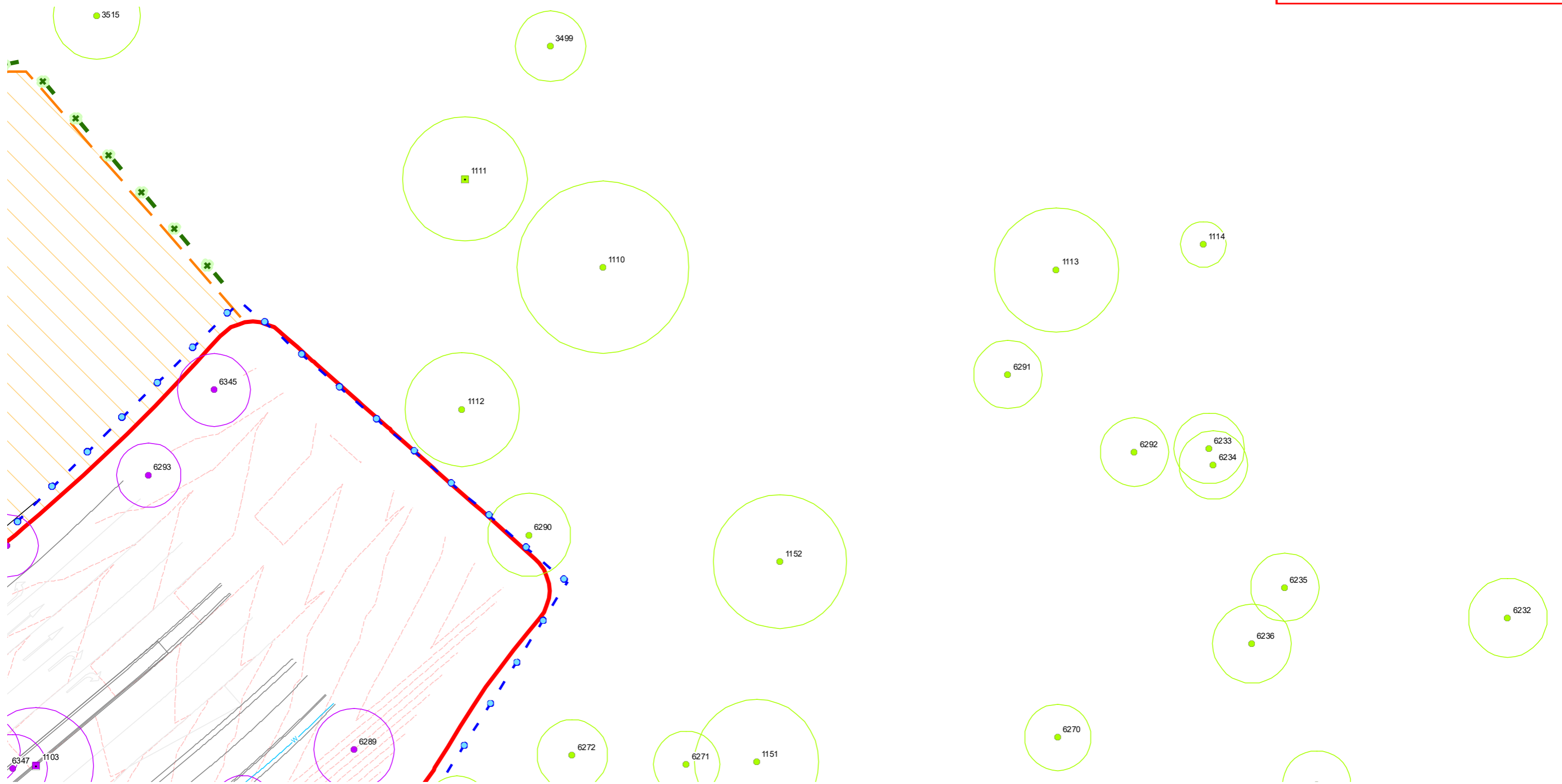

LEGEND

Tree plot (incl. survey data w/ TPZ)

- Tree to retain in this application - subject to future works
- Habitat tree to retain in this application - subject to future works
- Tree retention subject to CPTED design measures in parks

- Habitat tree retention subject to CPTED design measures in parks
- Tree retention subject to arborist assessment of construction access impacts
- Tree removal subject to CPTED design measures in parks
- Tree retention subject to arborist assessment of construction access impacts
- Tree removal subject to bridge VCFMP application

- Tree to remove for stormwater basin and outlet works
- Tree to remove in development area
- Habitat tree to remove in development area

- Tree to remove within Precinct B Temporary Asset Protection Zone
- Habitat tree to remove within Precinct B Temporary Asset Protection Zone

- Project boundary
- Precinct B vegetation clearing area
- Precinct B Temporary Asset Protection Zone - All Trees to remove

- Tree protection fencing
- + Tree protection fencing (BMP)
- Proposed lots
- Top and toe of batter

- Proposed contours
- Proposed retaining walls
- Proposed road and paths
- Proposed line-markings

- Proposed stormwater design
- Proposed sewer design
- Proposed water design

- EPBC Conservation area
- Bridge VCFMP clearing extent

AMENDMENTS		ISSUE	DATE	DESCRIPTION	DRAWN	CHECKED
C	7/08/2025	BUSHFIRE MANAGEMENT	TC	AD		



ROUND MOUNTAIN PROJECT - PRECINCT B

Vegetation Management Plan - Detail Sheet 20

PLANS AND DOCUMENTS referred to in the PDA DEVELOPMENT APPROVAL



Approval no: DEV2025/1681

Date: 15 December 2025

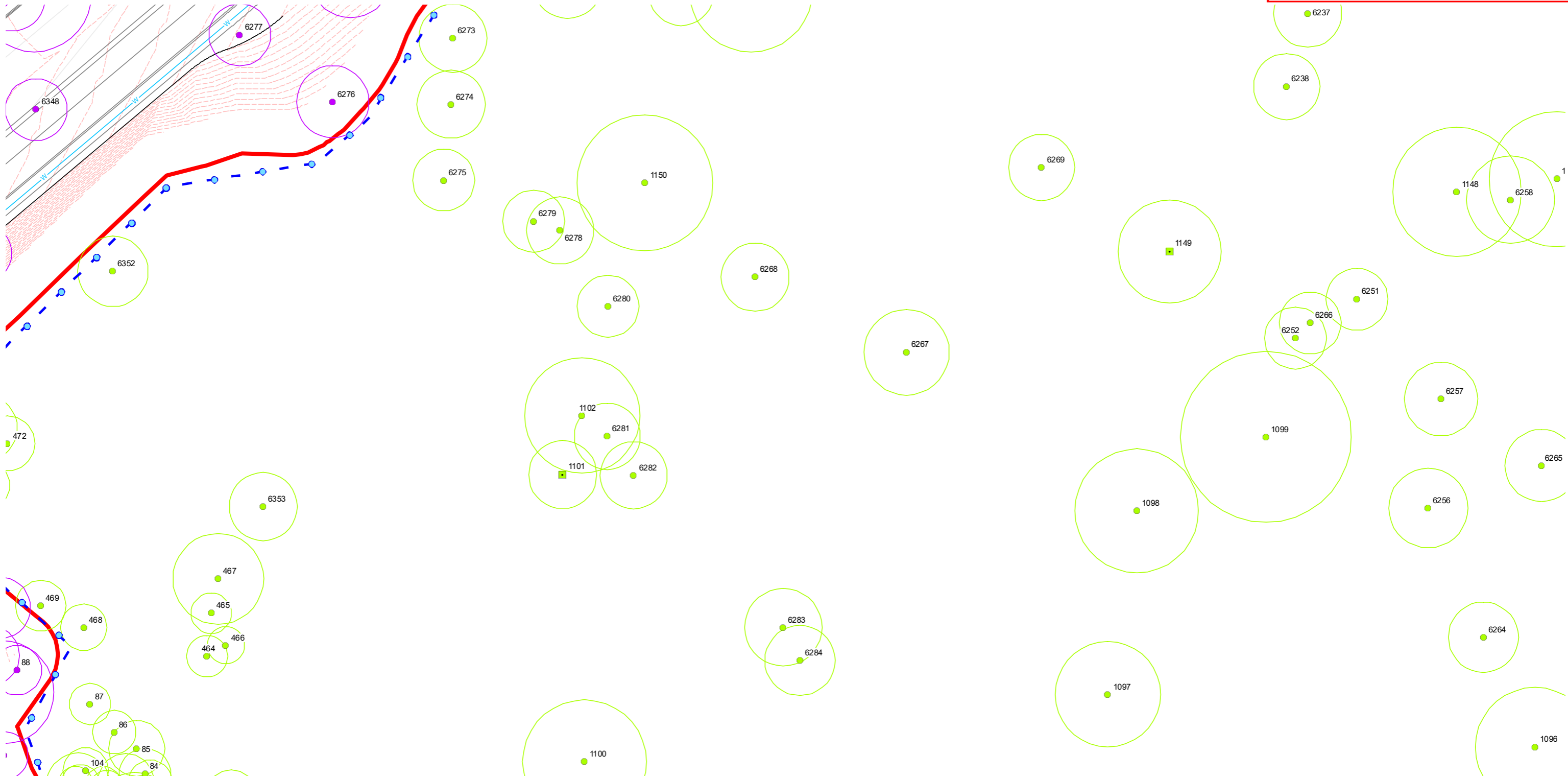

LEGEND

- Tree plot (incl. survey data w/ TPZ)
 - Tree to retain in this application - subject to future works
 - Habitat tree to retain in this application - subject to future works
 - Tree retention subject to CPTED design measures in parks
- Habitat tree retention subject to CPTED design measures in parks
- Tree retention subject to arborist assessment of construction access impacts
- Tree removal subject to bridge VCFMP application
- Tree to remove for stormwater basin and outlet works
- Tree to remove in development area
- Habitat tree to remove in development area
- Tree to remove within Precinct B Temporary Asset Protection Zone
- Habitat tree to remove within Precinct B Temporary Asset Protection Zone
- Project boundary
- Precinct B vegetation clearing area
- Precinct B Temporary Asset Protection Zone - All Trees to remove
- Tree protection fencing
- Tree protection fencing (BMP)
- Proposed lots
- Top and toe of batter
- Proposed contours
- Proposed retaining walls
- Proposed road and paths
- Proposed line-markings
- Proposed stormwater design
- Proposed sewer design
- Proposed water design
- EPBC Conservation area
- Bridge VCFMP clearing extent



ROUND MOUNTAIN PROJECT - PRECINCT B

Vegetation Management Plan - Detail Sheet 21

PLANS AND DOCUMENTS
referred to in the PDA
DEVELOPMENT APPROVAL



Approval no: DEV2025/1681

Date: 15 December 2025

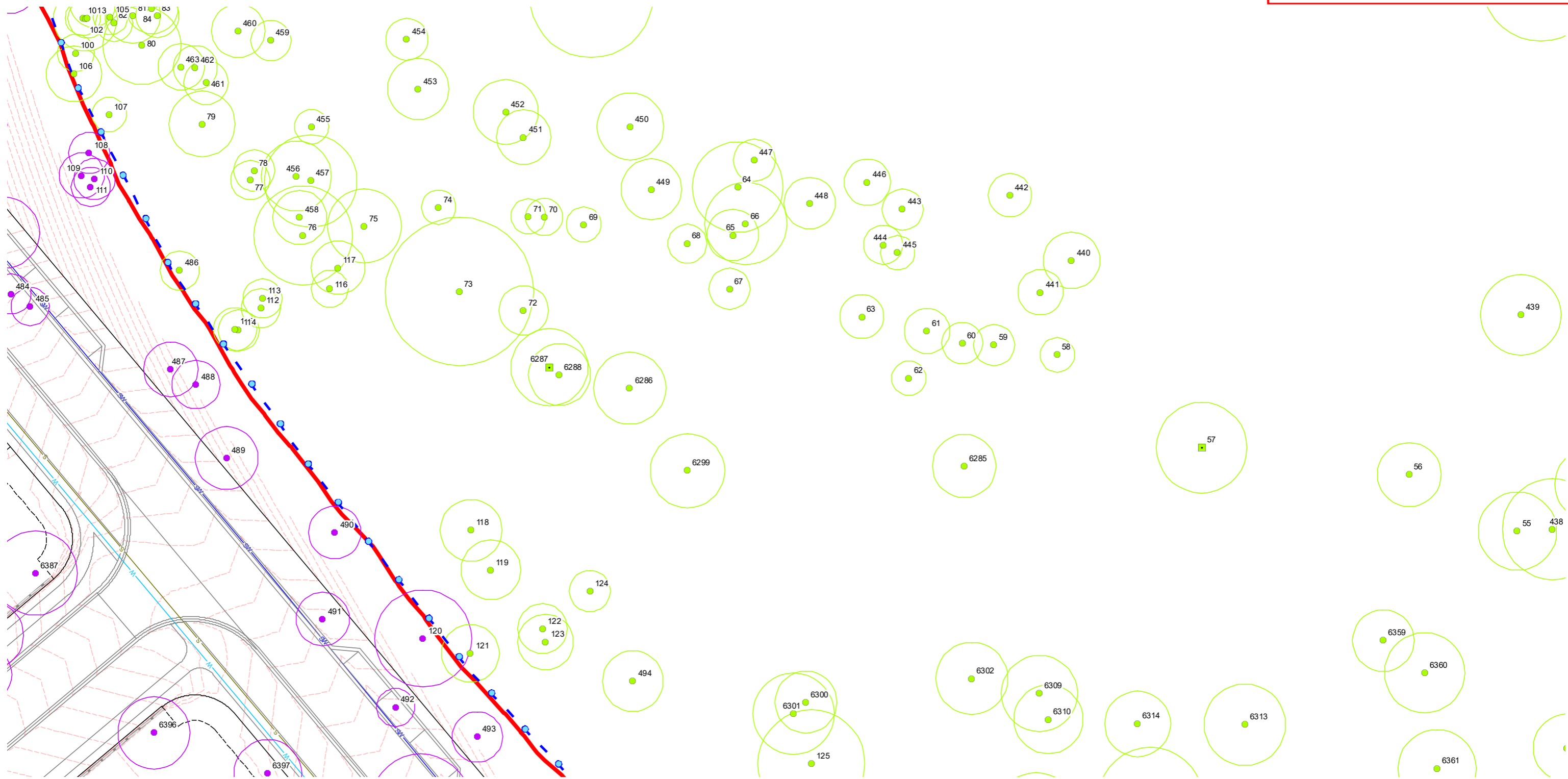

LEGEND

<ul style="list-style-type: none"> Tree plot (incl. survey data w/ TPZ) Tree to retain in this application - subject to future works Habitat tree to retain in this application - subject to future works Tree retention subject to CPTED design measures in parks 	<ul style="list-style-type: none"> Habitat tree retention subject to CPTED design measures in parks Tree retention subject to arborist assessment of construction access impacts Tree removal subject to CPTED design measures in parks 	<ul style="list-style-type: none"> Tree to remove for stormwater basin and outlet works Tree to remove in development area Habitat tree to remove in development area 	<ul style="list-style-type: none"> Tree to remove within Precinct B Temporary Asset Protection Zone Habitat tree to remove within Precinct B Temporary Asset Protection Zone 	<ul style="list-style-type: none"> Project boundary Precinct B vegetation clearing area Precinct B Temporary Asset Protection Zone - All Trees to remove 	<ul style="list-style-type: none"> Tree protection fencing Tree protection fencing (BMP) Proposed lots Top and toe of batter 	<ul style="list-style-type: none"> Proposed contours Proposed retaining walls Proposed road and paths Proposed line-markings 	<ul style="list-style-type: none"> Proposed stormwater design Proposed sewer design Proposed water design 	<ul style="list-style-type: none"> EPBC Conservation area Bridge VCFMP clearing extent
--	--	--	--	---	--	--	--	--



ROUND MOUNTAIN PROJECT - PRECINCT B

Vegetation Management Plan - Detail Sheet 22

PLANS AND DOCUMENTS referred to in the PDA DEVELOPMENT APPROVAL



Approval no: DEV2025/1681

Date: 15 December 2025



LEGEND	
Tree plot (incl. survey data w/ TPZ)	
Tree to retain in this application - subject to future works	Habitat tree retention subject to CPTED design measures in parks
Habitat tree to retain in this application - subject to future works	Tree retention subject to arborist assessment of construction access impacts
Tree retention subject to CPTED design measures in parks	Tree removal subject to bridge VCFMP application
Tree to remove for stormwater basin and outlet works	Tree to remove in development area
Tree to remove within Precinct B Temporary Asset Protection Zone	Habitat tree to remove in development area
Habitat tree to remove within Precinct B Temporary Asset Protection Zone	
Project boundary	Tree protection fencing
Precinct B vegetation clearing area	Tree protection fencing (BMP)
Precinct B Temporary Asset Protection Zone - All Trees to remove	Proposed lots
	Proposed road and paths
	Proposed line-markings
	Proposed contours
	Proposed retaining walls
	Proposed stormwater design
	Proposed sewer design
	Proposed water design
	Top and toe of batter
	EPBC Conservation area
	Bridge VCFMP clearing extent

ROUND MOUNTAIN PROJECT - PRECINCT B

Vegetation Management Plan - Detail Sheet 23

PLANS AND DOCUMENTS referred to in the PDA DEVELOPMENT APPROVAL



Approval no: DEV2025/1681

Date: 15 December 2025

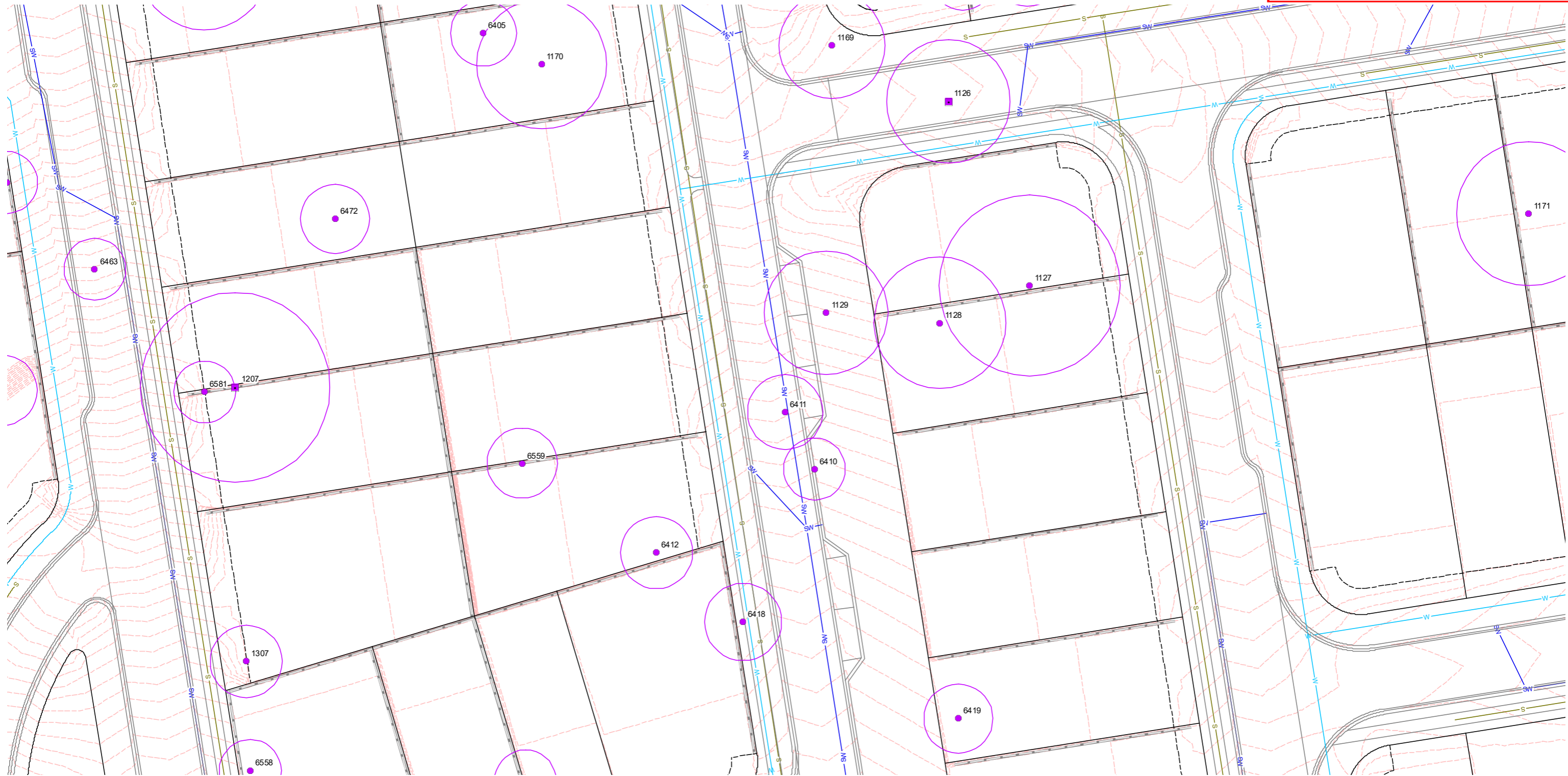

LEGEND

Tree plot (incl. survey data w/ TPZ)

- Tree to retain in this application - subject to future works
- Habitat tree to retain in this application - subject to future works
- Tree retention subject to CPTED design measures in parks

- Habitat tree retention subject to CPTED design measures in parks
- Tree retention subject to arborist assessment of construction access impacts
- Tree removal subject to CPTED design measures in parks
- Tree removal subject to bridge VCFMP application

- Tree to remove for stormwater basin and outlet works
- Tree to remove in development area
- Habitat tree to remove in development area

- Tree to remove within Precinct B Temporary Asset Protection Zone
- Habitat tree to remove within Precinct B Temporary Asset Protection Zone

- Project boundary
- Precinct B vegetation clearing area
- Precinct B Temporary Asset Protection Zone - All Trees to remove

- Tree protection fencing
- + Tree protection fencing (BMP)
- Proposed lots
- Top and toe of batter

- Proposed contours
- Proposed retaining walls
- Proposed road and paths
- Proposed line-markings

- Proposed stormwater design
- Proposed sewer design
- Proposed water design

- EPBC Conservation area
- Bridge VCFMP clearing extent

AMENDMENTS		ISSUE	DATE	DESCRIPTION	DRAWN	CHECKED
C	7/08/2025	BUSHFIRE MANAGEMENT	TC	AD		



ROUND MOUNTAIN PROJECT - PRECINCT B

Vegetation Management Plan - Detail Sheet 24

PLANS AND DOCUMENTS referred to in the PDA DEVELOPMENT APPROVAL



Approval no: DEV2025/1681

Date: 15 December 2025

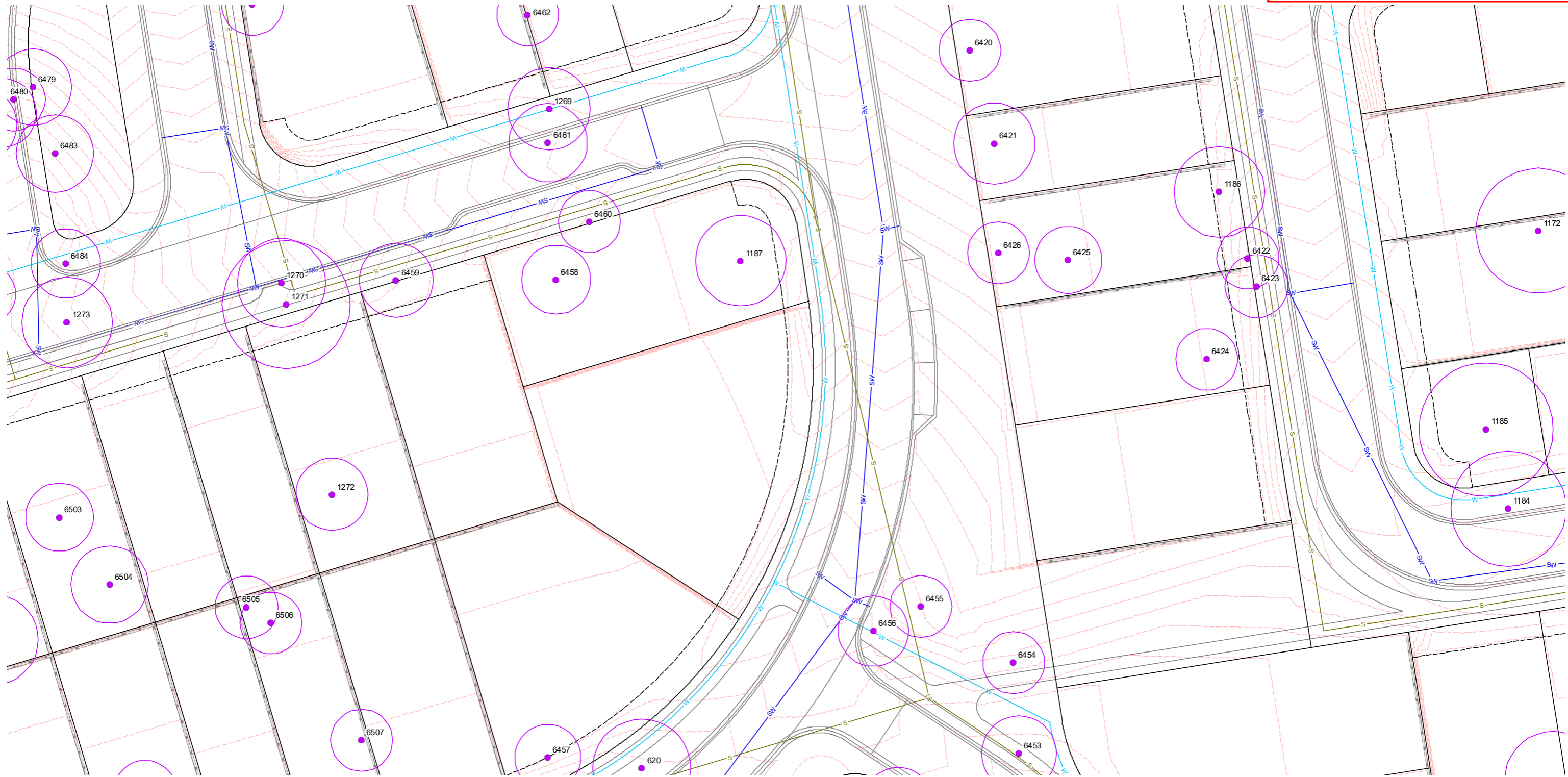

LEGEND

- Tree plot (incl. survey data w/ TPZ)
- Tree to retain in this application - subject to future works
- Habitat tree to retain in this application - subject to future works
- Tree retention subject to CPTED design measures in parks
- Tree retention subject to arborist assessment of construction access impacts
- Tree removal subject to CPTED design measures in parks
- Habitat tree retention subject to CPTED design measures in parks
- Tree to remove for stormwater basin and outlet works
- Tree to remove in development area
- Habitat tree to remove in development area
- Tree to remove within Precinct B Temporary Asset Protection Zone
- Habitat tree to remove within Precinct B Temporary Asset Protection Zone
- Project boundary
- Precinct B vegetation clearing area
- Precinct B Temporary Asset Protection Zone - All Trees to remove
- Tree protection fencing
- Tree protection fencing (BMP)
- Proposed lots
- Top and toe of batter
- Proposed contours
- Proposed retaining walls
- Proposed road and paths
- Proposed line-markings
- Proposed stormwater design
- Proposed sewer design
- Proposed water design
- EPBC Conservation area
- Bridge VCFMP clearing extent



ROUND MOUNTAIN PROJECT - PRECINCT B

Vegetation Management Plan - Detail Sheet 25

PLANS AND DOCUMENTS referred to in the PDA DEVELOPMENT APPROVAL



Approval no: DEV2025/1681

Date: 15 December 2025

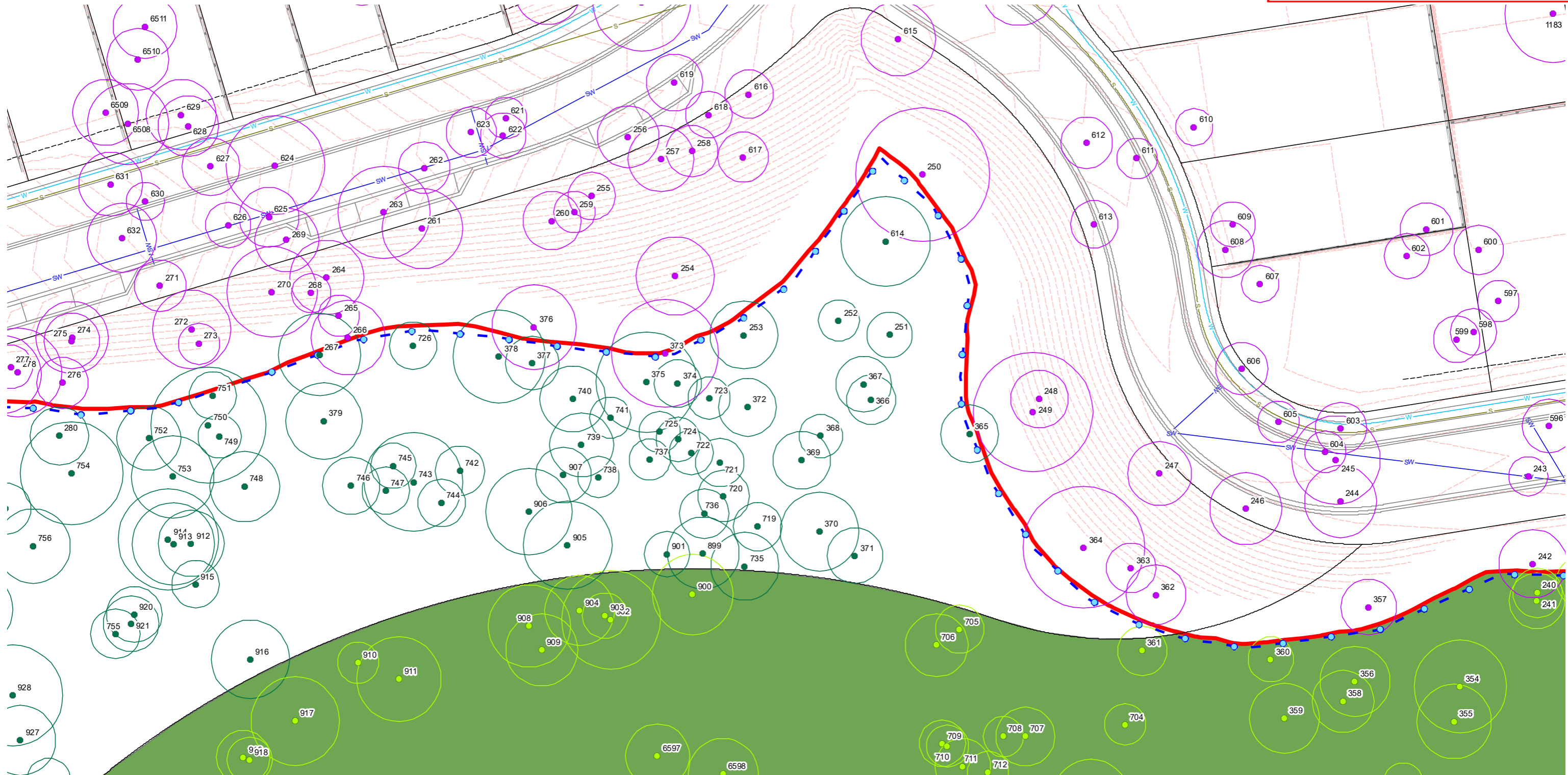

LEGEND

<ul style="list-style-type: none"> Tree plot (incl. survey data w/ TPZ) Tree to retain in this application - subject to future works Habitat tree to retain in this application - subject to future works Tree retention subject to CPTED design measures in parks 	<ul style="list-style-type: none"> Habitat tree retention subject to CPTED design measures in parks Tree retention subject to arborist assessment of construction access impacts Tree removal subject to bridge VCFMP application 	<ul style="list-style-type: none"> Tree to remove for stormwater basin and outlet works Tree to remove in development area Habitat tree to remove in development area 	<ul style="list-style-type: none"> Tree to remove within Precinct B Temporary Asset Protection Zone Habitat tree to remove within Precinct B Temporary Asset Protection Zone 	<ul style="list-style-type: none"> Project boundary Precinct B vegetation clearing area Precinct B Temporary Asset Protection Zone - All Trees to remove 	<ul style="list-style-type: none"> Tree protection fencing Tree protection fencing (BMP) Proposed lots Top and toe of batter 	<ul style="list-style-type: none"> Proposed contours Proposed retaining walls Proposed road and paths Proposed line-markings 	<ul style="list-style-type: none"> Proposed stormwater design Proposed sewer design Proposed water design 	<ul style="list-style-type: none"> EPBC Conservation area Bridge VCFMP clearing extent
--	--	--	--	---	--	--	--	--

ROUND MOUNTAIN PROJECT - PRECINCT B

Vegetation Management Plan - Detail Sheet 26

PLANS AND DOCUMENTS referred to in the PDA DEVELOPMENT APPROVAL



Approval no: DEV2025/1681

Date: 15 December 2025

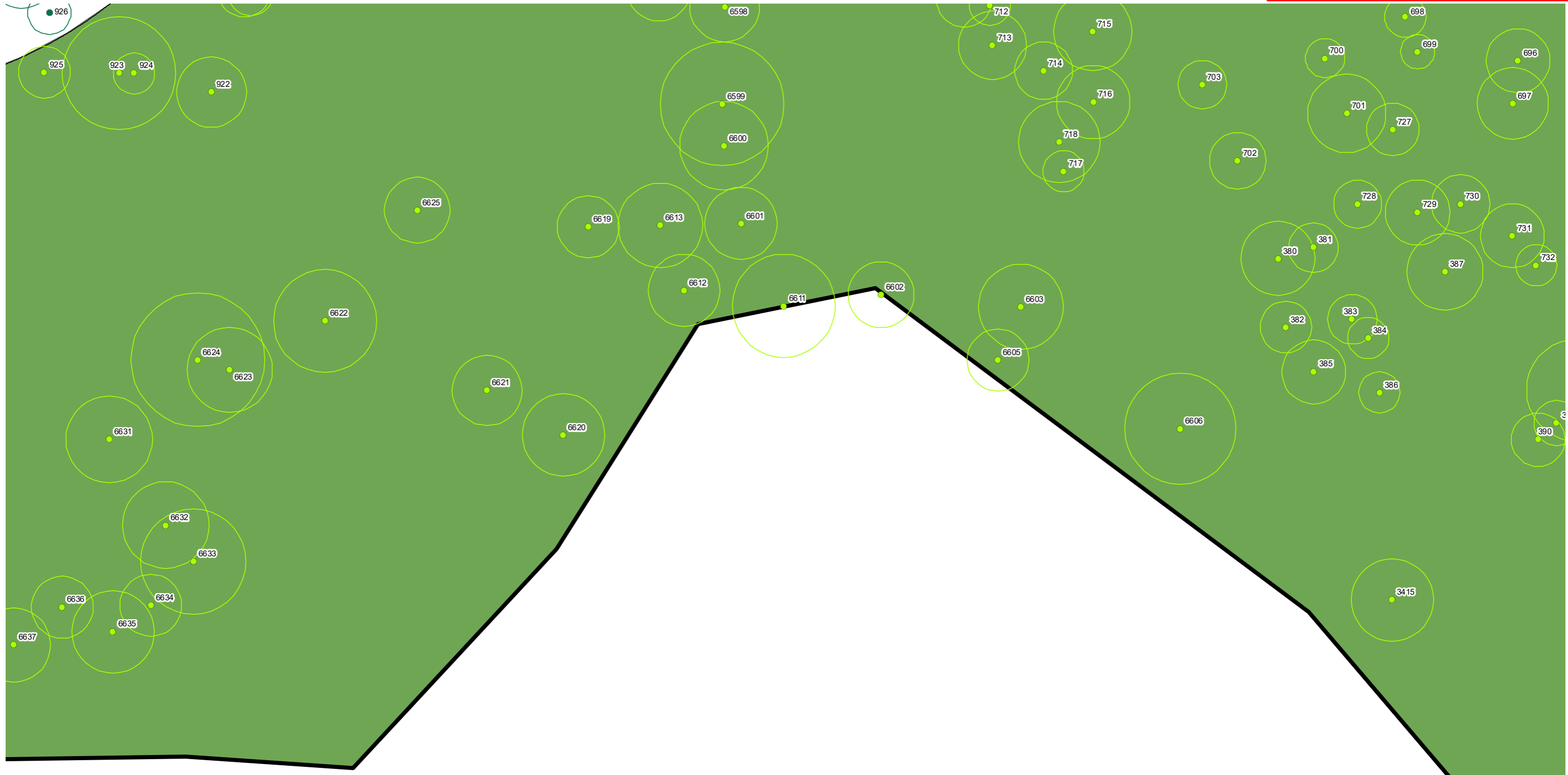

LEGEND

- Tree plot (incl. survey data w/ TPZ)
 - Tree to retain in this application - subject to future works
 - Habitat tree to retain in this application - subject to future works
 - Tree retention subject to CPTED design measures in parks
- Tree retention subject to arborist assessment of construction access impacts
- Tree retention subject to CPTED design measures in parks
- Tree removal subject to bridge VCFMP application
- Tree to remove for stormwater basin and outlet works
- Tree to remove in development area
- Habitat tree to remove in development area
- Tree to remove within Precinct B Temporary Asset Protection Zone
- Habitat tree to remove within Precinct B Temporary Asset Protection Zone
- Project boundary
- Precinct B vegetation clearing area
- Precinct B Temporary Asset Protection Zone - All Trees to remove
- Tree protection fencing
- Tree protection fencing (BMP)
- Proposed lots
- Top and toe of batter
- Proposed contours
- Proposed retaining walls
- Proposed road and paths
- Proposed line-markings
- Proposed stormwater design
- Proposed sewer design
- Proposed water design
- EPBC Conservation area
- Bridge VCFMP clearing extent

AMENDMENTS		ISSUE	DATE	DESCRIPTION	DRAWN	CHECKED
C		7/08/2025	BUSHFIRE MANAGEMENT	TC	AD	



ROUND MOUNTAIN PROJECT - PRECINCT B

Vegetation Management Plan - Detail Sheet 27

PLANS AND DOCUMENTS referred to in the PDA DEVELOPMENT APPROVAL



Approval no: DEV2025/1681

Date: 15 December 2025

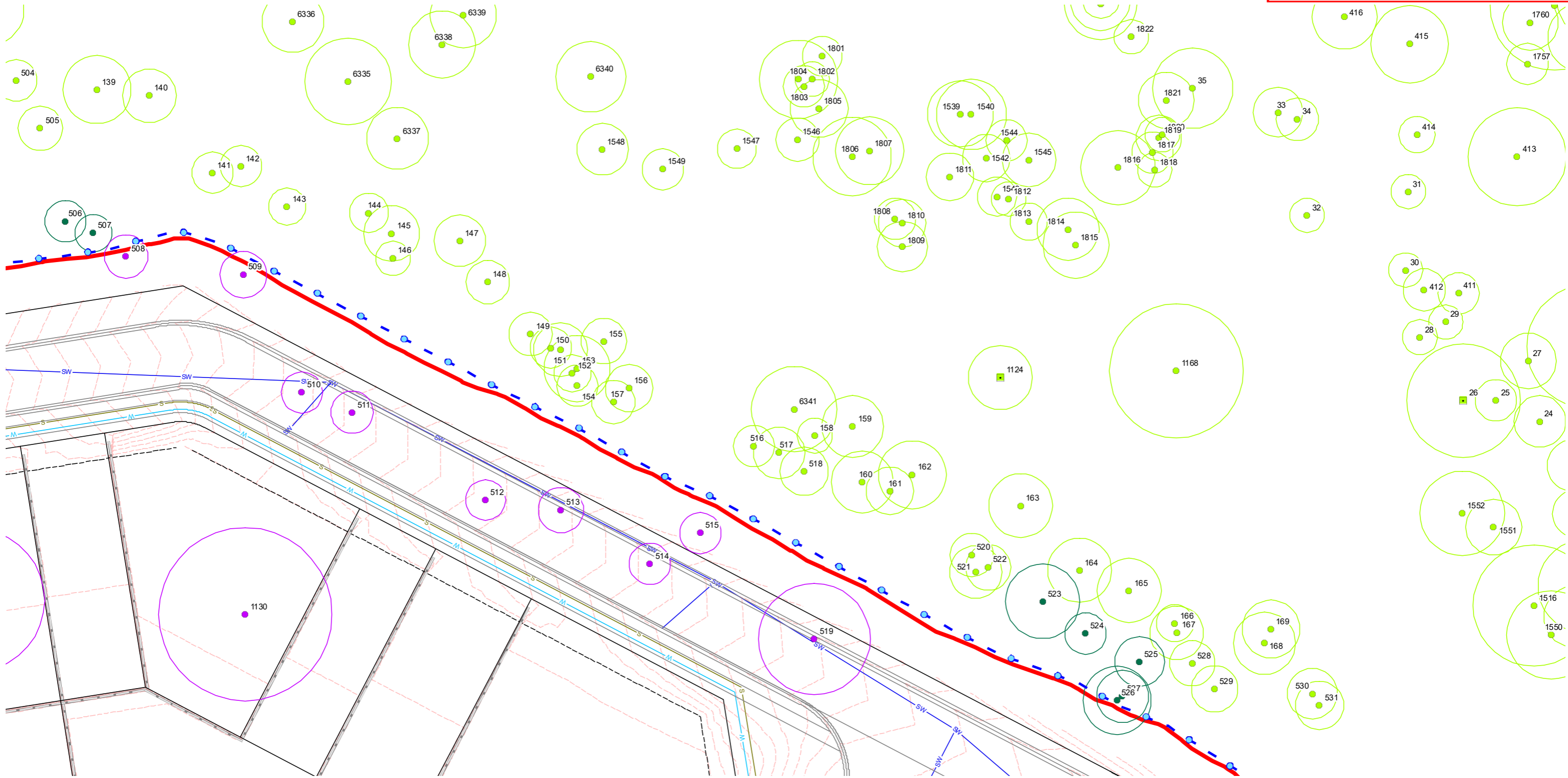

LEGEND

<ul style="list-style-type: none"> Tree plot (incl. survey data w/ TPZ) Tree to retain in this application - subject to future works Habitat tree to retain in this application - subject to future works Tree retention subject to CPTED design measures in parks 	<ul style="list-style-type: none"> Habitat tree retention subject to CPTED design measures in parks Tree retention subject to arborist assessment of construction access impacts Tree removal subject to CPTED design measures in parks 	<ul style="list-style-type: none"> Tree to remove for stormwater basin and outlet works Tree to remove in development area Habitat tree to remove in development area 	<ul style="list-style-type: none"> Tree to remove within Precinct B Temporary Asset Protection Zone Habitat tree to remove within Precinct B Temporary Asset Protection Zone 	<ul style="list-style-type: none"> Project boundary Precinct B vegetation clearing area Precinct B Temporary Asset Protection Zone - All Trees to remove 	<ul style="list-style-type: none"> Tree protection fencing Tree protection fencing (BMP) Proposed lots Top and toe of batter 	<ul style="list-style-type: none"> Proposed contours Proposed retaining walls Proposed road and paths Proposed line-markings 	<ul style="list-style-type: none"> Proposed stormwater design Proposed sewer design Proposed water design EPBC Conservation area Bridge VCFMP clearing extent
--	--	--	--	---	--	--	--

AMENDMENTS		ISSUE	DATE	DESCRIPTION	DRAWN	CHECKED
C	1	7/08/2025	BUSHFIRE MANAGEMENT	TC	AD	



ROUND MOUNTAIN PROJECT - PRECINCT B

Vegetation Management Plan - Detail Sheet 28

PLANS AND DOCUMENTS referred to in the PDA DEVELOPMENT APPROVAL



Approval no: DEV2025/1681

Date: 15 December 2025

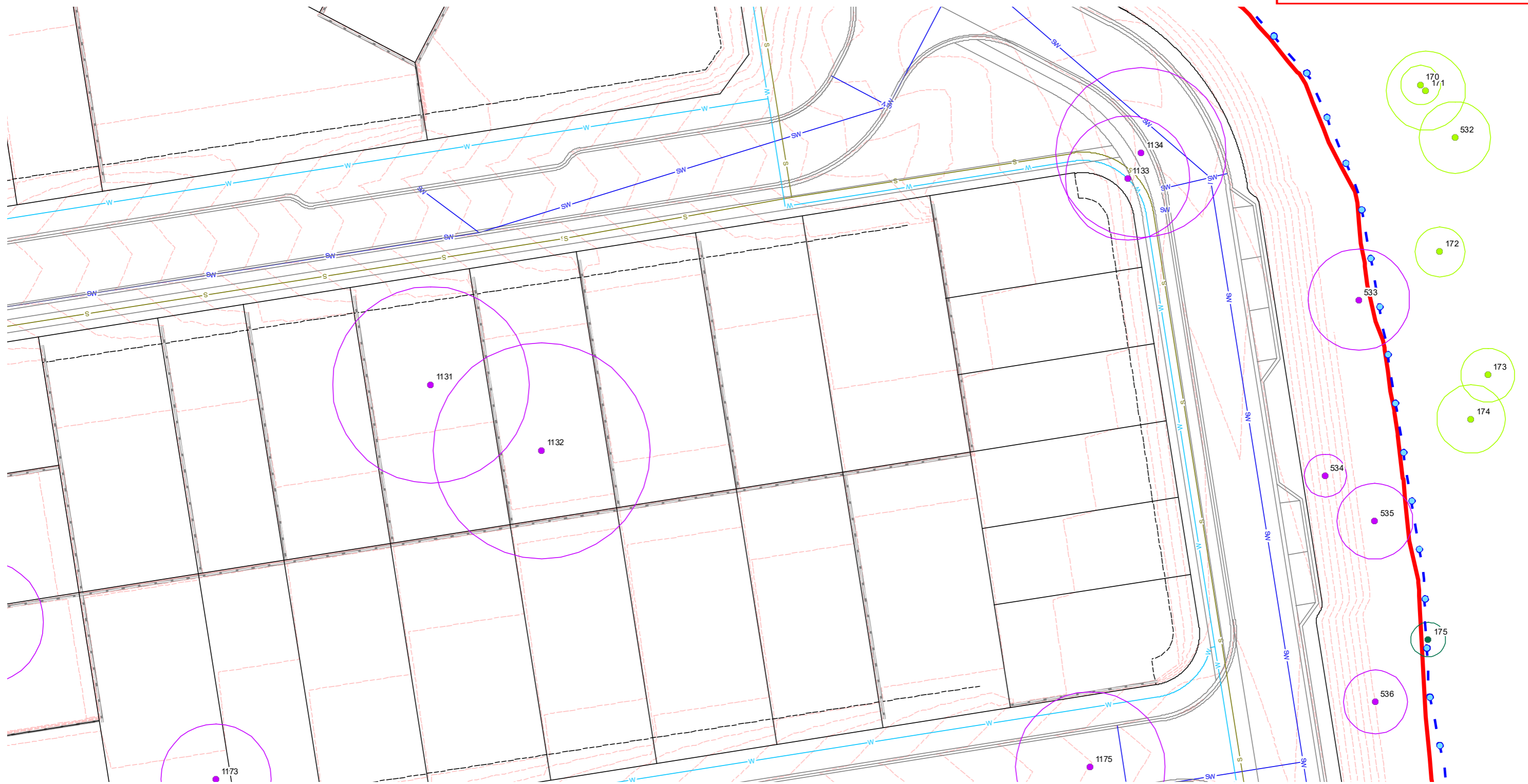

LEGEND

Tree plot (incl. survey data w/ TPZ)

- Tree to retain in this application - subject to future works
- Habitat tree to retain in this application - subject to future works
- Tree retention subject to CPTED design measures in parks

- Habitat tree retention subject to CPTED design measures in parks
- Tree retention subject to arborist assessment of construction access impacts
- Tree removal subject to CPTED design measures in parks
- Tree removal subject to bridge VCFMP application

- Tree to remove for stormwater basin and outlet works
- Tree to remove in development area
- Habitat tree to remove in development area

- Tree to remove within Precinct B Temporary Asset Protection Zone
- Habitat tree to remove within Precinct B Temporary Asset Protection Zone

- Project boundary
- Precinct B vegetation clearing area
- Precinct B Temporary Asset Protection Zone - All Trees to remove

- Tree protection fencing
- + Tree protection fencing (BMP)
- Proposed lots
- Top and toe of batter

- Proposed contours
- Proposed retaining walls
- Proposed road and paths
- Proposed line-markings
- Proposed stormwater design
- Proposed sewer design
- Proposed water design

- EPBC Conservation area
- Bridge VCFMP clearing extent

AMENDMENTS		ISSUE	DATE	DESCRIPTION	DRAWN	CHECKED
C	1	7/08/2025	BUSHFIRE MANAGEMENT	TC	AD	



ROUND MOUNTAIN PROJECT - PRECINCT B

Vegetation Management Plan - Detail Sheet 29

PLANS AND DOCUMENTS referred to in the PDA DEVELOPMENT APPROVAL



Approval no: DEV2025/1681

Date: 15 December 2025

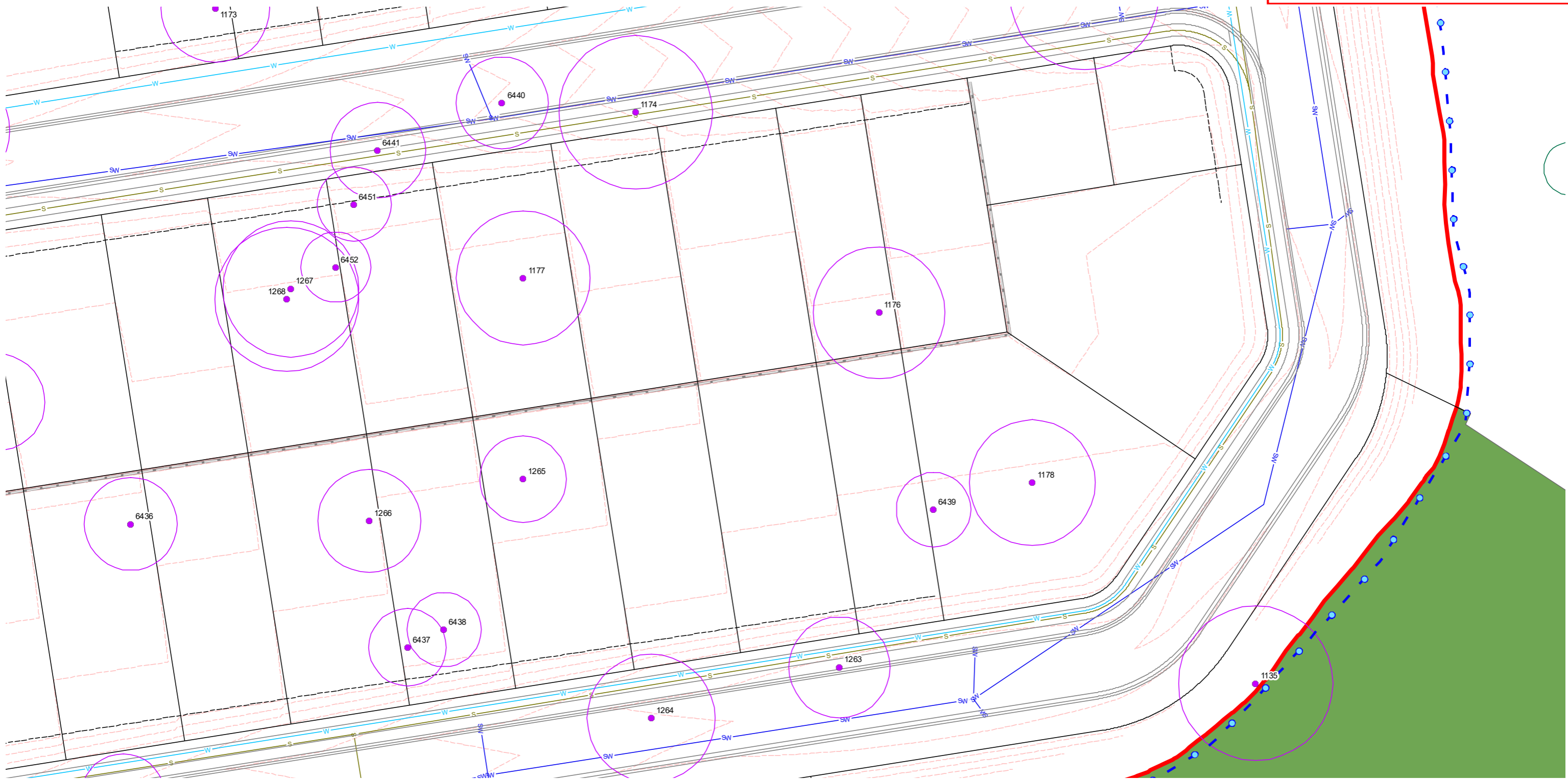

LEGEND

Tree plot (incl. survey data w/ TPZ)

- Tree to retain in this application - subject to future works
- Habitat tree to retain in this application - subject to future works
- Tree retention subject to CPTED design measures in parks

- Habitat tree retention subject to CPTED design measures in parks
- Tree retention subject to arborist assessment of construction access impacts
- Tree removal subject to bridge VCFMP application

- Tree to remove for stormwater basin and outlet works
- Tree to remove in development area
- Habitat tree to remove in development area

- Tree to remove within Precinct B Temporary Asset Protection Zone
- Habitat tree to remove within Precinct B Temporary Asset Protection Zone

- Project boundary
- Precinct B vegetation clearing area
- Precinct B Temporary Asset Protection Zone - All Trees to remove

- Tree protection fencing
- + Tree protection fencing (BMP)
- Proposed lots
- Top and toe of batter

- Proposed contours
- Proposed retaining walls
- Proposed road and paths
- Proposed line-markings
- Proposed stormwater design
- Proposed sewer design
- Proposed water design

- EPBC Conservation area
- Bridge VCFMP clearing extent



ROUND MOUNTAIN PROJECT - PRECINCT B

Vegetation Management Plan - Detail Sheet 30

PLANS AND DOCUMENTS referred to in the PDA
DEVELOPMENT APPROVAL



Approval no: DEV2025/1681
Date: 15 December 2025

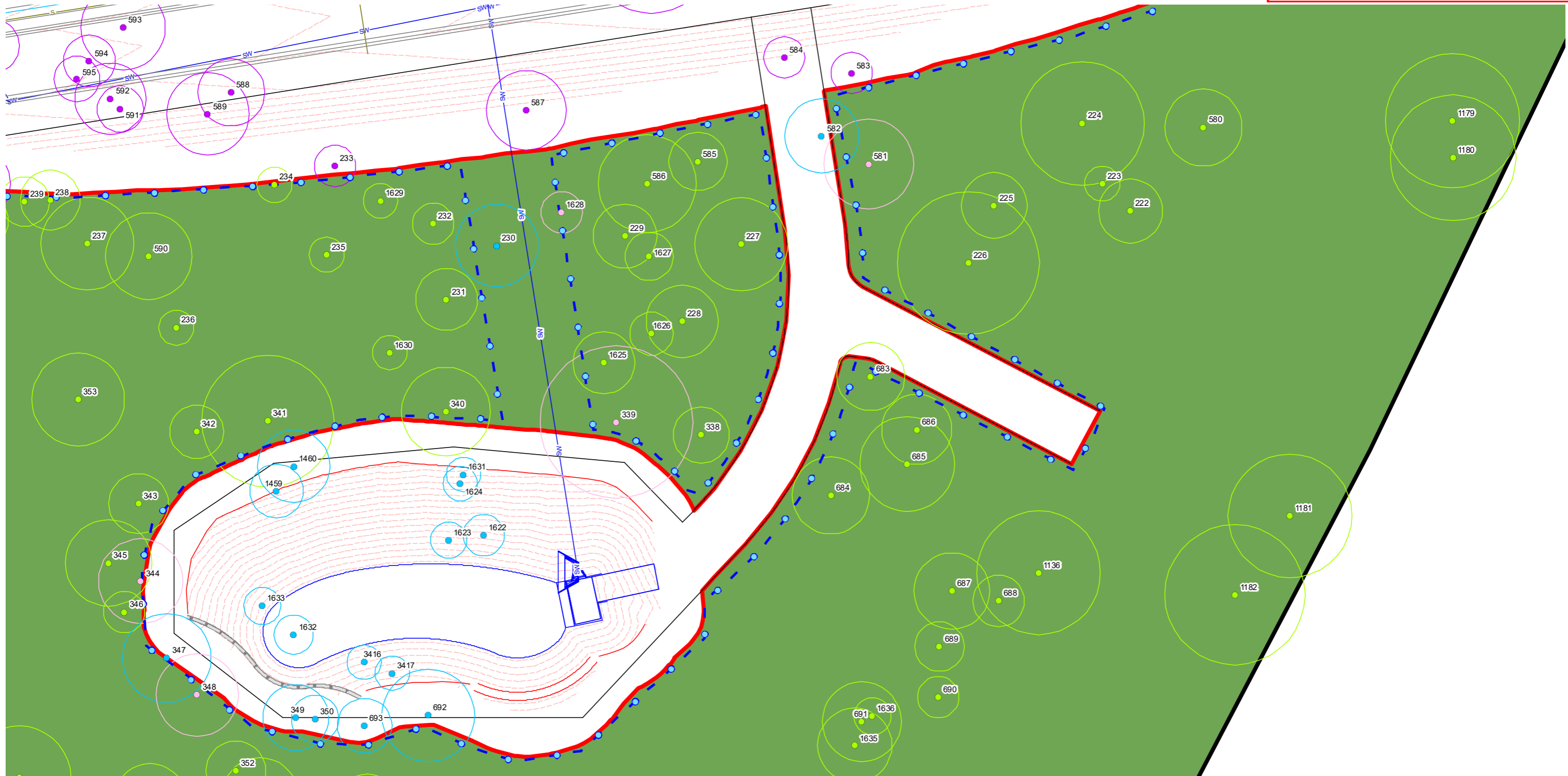

LEGEND

Tree plot (incl. survey data w/ TPZ)

- Tree to retain in this application - subject to future works
- Habitat tree to retain in this application - subject to future works
- Tree retention subject to CPTED design measures in parks

- Habitat tree retention subject to CPTED design measures in parks
- Tree retention subject to arborist assessment of construction access impacts
- Tree removal subject to bridge VCFMP application

- Tree to remove for stormwater basin and outlet works
- Tree to remove in development area
- Habitat tree to remove in development area

- Tree to remove within Precinct B Temporary Asset Protection Zone
- Habitat tree to remove within Precinct B Temporary Asset Protection Zone

- Project boundary
- Precinct B vegetation clearing area
- Precinct B Temporary Asset Protection Zone - All Trees to remove

- Tree protection fencing
- + Tree protection fencing (BMP)
- Proposed lots
- Top and toe of batter

- - - Proposed contours
- Proposed retaining walls
- Proposed road and paths
- Proposed line-markings

- EPBC Conservation area
- Bridge VCFMP clearing extent

AMENDMENTS		ISSUE	DATE	DESCRIPTION	DRAWN	CHECKED
C	7/08/2025	BUSHFIRE MANAGEMENT	TC	AD		



ROUND MOUNTAIN PROJECT - PRECINCT B

Vegetation Management Plan - Context Detail Sheet

PLANS AND DOCUMENTS
referred to in the PDA
DEVELOPMENT APPROVAL



Approval no: DEV2025/1681

Date: 15 December 2025

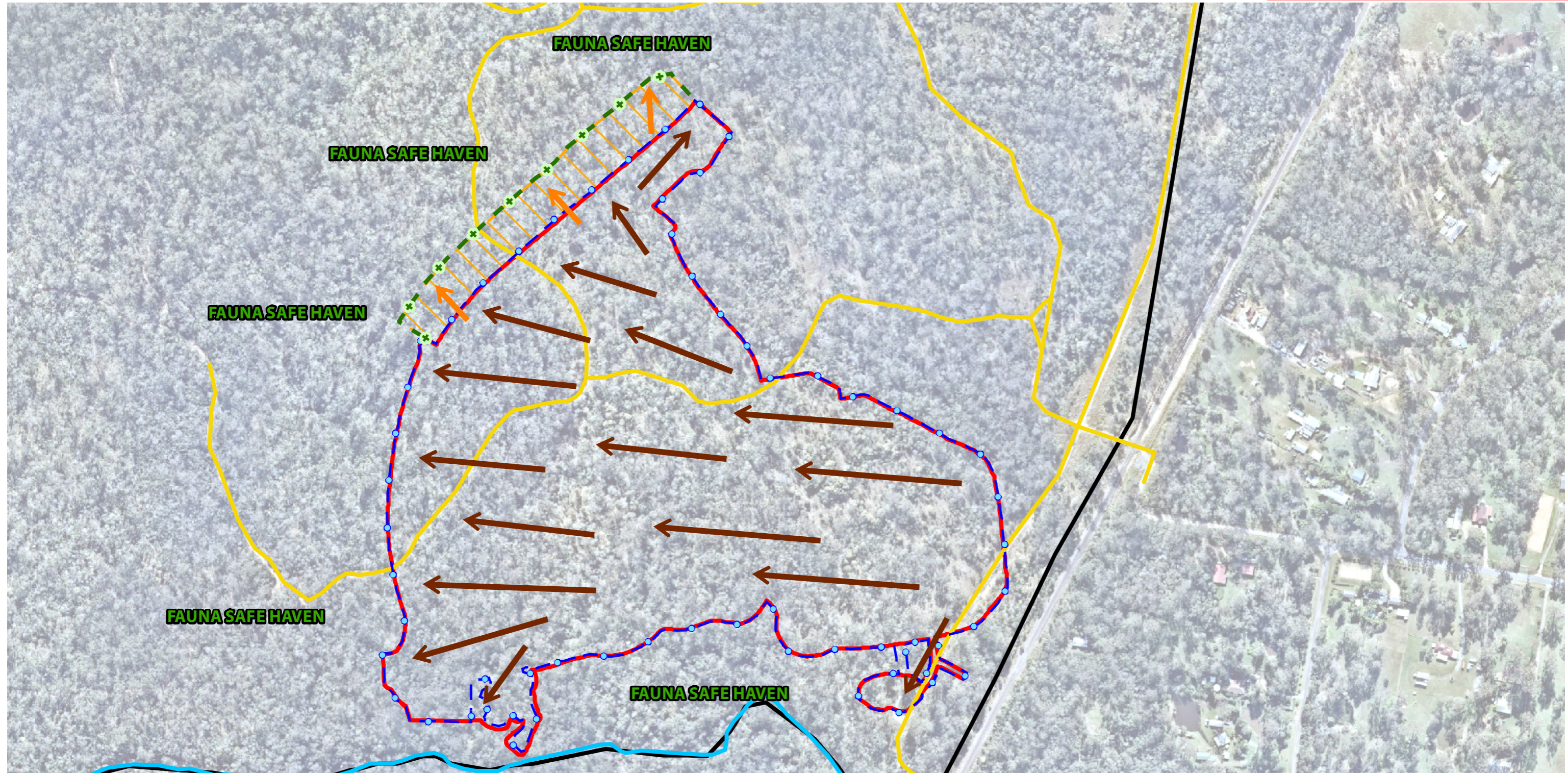

LEGEND

- Project boundary
- Flagstone Creek
- Precinct B vegetation clearing area
- Precinct B Temporary Asset Protection Zone - All Trees to remove
- Precinct B existing tracks (access to site)
- Vegetation clearing direction
- Thinning clearing direction
- Tree protection fencing
- Tree protection fencing (BMP)

AMENDMENTS		DESCRIPTION	DRAWN	CHECKED
ISSUE	DATE		TC	AD
C	24/07/2025	BUSHFIRE MANAGEMENT		



Tree Schedule - 10941
Round Mountain Project Precinct B (Fraser's Property New Beith Pty Ltd)
Date: 2025/07/29

Approval no: DEV2025/1681

Date: 15 December 2025

Tree ID	Botanical Name	Common Name	Specimen Details								Canopy Condition Details							Trunk Condition Details					Fauna Details and Habitat Value						Additional Details
			Trunk DBH (mm)	Additional Trunks DBH (mm)	Total DBH (mm) [AS 4970-2009]	Trunk Circumference (cm) [AS 4970-2009]	Height (m)	Spread (m)	Tree Protection Zone (m)	Structural Root Zone (m)	Canopy Form	Spreading	Thinning	Die-Back	Epicormic Growth	Lopped	Canopy Health	Leaning	Vines	Trunk Damage	Fire Damage	Trunk Health	Scats	Scratches	Hollows	Nest	Termite Nest	Habitat Value	
24	<i>Corymbia citriodora</i>	Spotted Gum	250		250	79	8.0	6.0	3.0	1.8	Regular	-	-	-	-	-	Typical	-	-	-	-	Typical	-	-	-	-	-	-	Retain/subject to future app.
25	<i>Allocasuarina littoralis</i>	Black She-oak	200		200	63	8.0	3.0	2.4	1.7	Regular	-	-	-	-	-	Typical	-	-	-	-	Typical	-	-	-	-	-	-	Retain/subject to future app.
26	Dead/Stag		550		550	173	17.0	6.0	6.6	2.6	Regular	-	-	-	-	-	Typical	-	-	-	-	Typical	-	-	Small	-	-	-	Retain/subject to future app.
27	<i>Allocasuarina littoralis</i>	Black She-oak	200	180	269	85	9.0	5.0	3.2	1.9	Regular	-	-	-	-	-	Typical	-	-	-	-	Typical	-	-	-	-	-	-	Retain/subject to future app.
28	<i>Allocasuarina littoralis</i>	Black She-oak	170		170	53	8.0	3.0	2.0	1.6	Regular	-	-	-	-	-	Typical	-	-	-	-	Typical	-	-	-	-	-	-	Retain/subject to future app.
29	<i>Allocasuarina littoralis</i>	Black She-oak	150		150	47	8.0	3.0	2.0	1.5	Regular	-	-	-	-	-	Typical	-	-	-	-	Typical	-	-	-	-	-	-	Retain/subject to future app.
30	<i>Allocasuarina littoralis</i>	Black She-oak	160		160	50	9.0	3.0	2.0	1.5	Regular	-	-	-	-	-	Typical	-	-	-	-	Typical	-	-	-	-	-	-	Retain/subject to future app.
31	<i>Corymbia intermedia</i>	Pink Bloodwood	150		150	47	8.0	2.0	2.0	1.5	Regular	-	-	-	-	-	Typical	-	-	-	-	Typical	-	-	-	-	-	-	Retain/subject to future app.
32	<i>Acacia disparrima</i>	Hickory Wattle	140		140	44	8.0	3.0	2.0	1.4	Regular	-	-	-	-	-	Typical	-	-	-	-	Typical	-	-	-	-	-	-	Retain/subject to future app.
33	<i>Eucalyptus tereticornis</i>	Forest Red Gum	240		240	75	16.0	5.0	2.9	1.8	Regular	-	-	-	-	-	Typical	-	-	-	-	Typical	-	-	-	-	-	-	Retain/subject to future app.
34	<i>Allocasuarina littoralis</i>	Black She-oak	180	100	206	65	8.0	5.0	2.5	1.7	Regular	-	-	-	-	-	Typical	-	-	-	-	Typical	-	-	-	-	-	-	Retain/subject to future app.
35	<i>Corymbia intermedia</i>	Pink Bloodwood	390		390	123	17.0	8.0	4.7	2.2	Regular	-	-	-	-	-	Typical	-	-	-	-	Typical	-	-	-	-	-	-	Retain/subject to future app.
55	<i>Eucalyptus tereticornis</i>	Forest Red Gum	380		380	119	16.0	6.0	4.6	2.2	Regular	-	-	-	-	-	Typical	-	-	-	-	Typical	-	-	-	-	-	-	Retain/subject to future app.
56	<i>Alphitonia excelsa</i>	Soap Tree	310		310	97	12.0	8.0	3.7	2.0	Regular	-	Thinning	Die-back	-	-	Typical	-	-	-	-	Typical	-	-	-	-	-	-	Retain/subject to future app.
57	Dead/Stag		440		440	138	18.0	6.0	5.3	2.3	Regular	-	-	-	-	-	Typical	-	-	-	-	Typical	-	-	Small	-	-	-	Retain/subject to future app.
58	<i>Alphitonia excelsa</i>	Soap Tree	160		160	50	8.0	4.0	2.0	1.5	Regular	-	-	-	-	-	Typical	-	-	-	-	Typical	-	-	-	-	-	-	Retain/subject to future app.
59	<i>Eucalyptus tereticornis</i>	Forest Red Gum	200		200	63	16.0	3.0	2.4	1.7	Regular	-	-	-	-	-	Typical	-	-	-	-	Typical	-	-	-	-	-	-	Retain/subject to future app.
60	<i>Acacia disparrima</i>	Hickory Wattle	200		200	63	15.0	6.0	2.4	1.7	Regular	-	-	-	-	-	Typical	-	-	-	-	Typical	-	-	-	-	-	-	Retain/subject to future app.
61	<i>Acacia disparrima</i>	Hickory Wattle	220		220	69	15.0	6.0	2.6	1.8	Regular	-	-	-	-	-	Typical	-	-	-	-	Typical	-	-	-	-	-	-	Retain/subject to future app.
62	<i>Allocasuarina littoralis</i>	Black She-oak	160		160	50	9.0	5.0	2.0	1.5	Regular	-	-	-	-	-	Typical	-	-	-	-	Typical	-	-	-	-	-	-	Retain/subject to future app.
63	<i>Allocasuarina littoralis</i>	Black She-oak	160	140	213	67	11.0	6.0	2.6	1.7	Regular	-	-	-	-	-	Typical	-	-	-	-	Typical	-	-	-	-	-	-	Retain/subject to future app.
64	<i>Eucalyptus tereticornis</i>	Forest Red Gum	440		440	138	17.0	8.0	5.3	2.3	Regular	-	-	-	-	-	Typical	-	Introduced	-	-	Typical	-	-	-	-	-	-	Retain/subject to future app.
65	<i>Eucalyptus crebra</i>	Narrow-leaved Ironbark	250		250	79	14.0	6.0	3.0	1.8	Regular	-	-	-	-	-	Typical	-	-	-	-	Typical	-	-	-	-	-	-	Retain/subject to future app.
66	Dead/Stag		400		400	126	15.0	9.0	4.8	2.3	Regular	-	-	-	-	-	Typical	-	-	-	-	Typical	-	-	-	-	-	-	Bushfire Thinning
67	<i>Allocasuarina littoralis</i>	Black She-oak	200		200	63	11.0	5.0	2.4	1.7	Regular	-	-	-	-	-	Typical	-	-	-	-	Typical	-	-	-	-	-	-	Retain/subject to future app.
68	<i>Allocasuarina littoralis</i>	Black She-oak	160	100	189	59	8.0	3.0	2.3	1.6	Regular	-	-	-	-	-	Typical	-	-	-	-	Typical	-	-	-	-	-	-	Retain/subject to future app.
69	<i>Petalostigma pubescens</i>	Quinine Bush	170		170	53	9.0	6.0	2.0	1.6	Regular	-	-	-	-	-	Typical	-	-	-	-	Typical	-	-	-	-	-	-	Retain/subject to future app.
70	<i>Petalostigma pubescens</i>	Quinine Bush	180		180	57	10.0	4.0	2.2	1.6	Regular	-	-	-	-	-	Typical	-	-	-	-	Typical	-	-	-	-	-	-	Retain/subject to future app.
71	<i>Allocasuarina littoralis</i>	Black She-oak	170		170	53	9.0	5.0	2.0	1.6	Regular	-	-	-	-	-	Typical	-	-	-	-	Typical	-	-	-	-	-	-	Retain/subject to future app.
72	<i>Petalostigma pubescens</i>	Quinine Bush	240		240	75	8.0	5.0	2.9	1.8	Regular	-	-	-	-	-	Typical	-	-	-	-	Typical	-	-	-	-	-	-	Retain/subject to future app.
73	<i>Eucalyptus tereticornis</i>	Forest Red Gum	720		720	226	22.0	8.0	8.6	2.9	Regular	-	-	-	-	-	Typical	-	-	-	-	Typical	-	-	-	-	-	-	Retain/subject to future app.
74	<i>Alphitonia excelsa</i>	Soap Tree	160		160	50	9.0	5.0	2.0	1.5	Regular	-	-	-	-	-	Typical	-	-	-	-	Typical	-	-	-	-	-	-	Retain/subject to future app.
75	<i>Corymbia citriodora</i>	Spotted Gum	360		360	113	22.0	8.0	4.3	2.2	Regular	-	-	-	-	-	Typical	-	-	-	-	Typical	-	-	-	-	-	-	Retain/subject to future app.
76	<i>Corymbia citriodora</i>	Spotted Gum	480		480	151	27.0	12.0	5.8	2.4	Regular	-	-	-	-	-	Typical	-	-	-	-	Typical	-	-	-	-	-	-	Retain/subject to future app.
77	<i>Lophostemon suaveolens</i>	Swamp Box	190		190	60	8.0	3.0	2.3	1.6	Regular	-	-	-	-	-	Typical	-	-	-	-	Typical	-	-	-	-	-	-	Retain/subject to future app.
78	<i>Lophostemon suaveolens</i>	Swamp Box	200		200	63	12.0	5.0	2.4	1.7	Regular	-	-	-	-	-	Typical	-	-	-	-	Typical	-	-	-	-	-	-	Retain/subject to future app.
79	<i>Corymbia citriodora</i>	Spotted Gum	320		320	101	12.0	5.0	3.8	2.1	Regular	-	-	-	-	-	Typical	-	-	-	-	Typical	-	-	-	-	-	-	Retain/subject to future app.
80	<i>Corymbia citriodora</i>	Spotted Gum	380		380	119	17.0	2.0	4.6	2.2	Regular	-	Thinning	Die-back	Epicormic	-	Poor	-	-	-	-	Typical	-	-	-	-	-	-	Retain/subject to future app.
81	<i>Lophostemon suaveolens</i>	Swamp Box	270		270	85	12.0	5.0	3.2	1.9	Regular	-	-	-	-	-	Typical	-	-	-	-	Typical	-	-	-	-	-	-	Retain/subject to future app.
82	<i>Lophostemon suaveolens</i>	Swamp Box	180		180	57	8.0	4.0	2.2	1.6	Regular	-	-	-	-	-	Typical	-	-	-	-	Typical	-	-	-	-	-	-	Retain/subject to future app.
83	<i>Lophostemon suaveolens</i>	Swamp Box	210		210	66	10.0	7.0	2.5	1.7	Regular	-	-	-	-	-	Typical	-	-	-	-	Typical	-	-	-	-	-	-	Retain/subject to future app.
85	<i>Lophostemon suaveolens</i>	Swamp Box	270		270	85	11.0	5.0	3.2	1.9	Regular	-	-	-	-	-	Typical	-	-	-	-	Typical	-	-	-	-	-	-	Retain/subject to future app.
86	<i>Lophostemon suaveolens</i>	Swamp Box	210		210	66	9.0	4.0	2.5	1.7	Regular	-	-	-	-	-	Typical	-	-	-	-	Typical	-	-	-	-	-	-	Retain/subject to future app.
87	<i>Lophostemon suaveolens</i>	Swamp Box	200		200	63	12.0	5.0	2.4	1.7	Regular	-	-	-	-	-	Typical	-	-	-	-	Typical	-	-	-	-	-	-	Retain/subject to future app.
88	<i>Lophostemon suaveolens</i>	Swamp Box	240		240	75	9.0	6.0	2.9	1.8	Regular	-	-	-	-	-	Typical	-	-	-	-	Typical	-	-	-	-	-	-	Remove (development area)
89	<i>Acacia disparrima</i>	Hickory Wattle	240		240	75	9.0	7.0	2.9	1.8	Regular	-	-	-	-	-	Typical	-	-	-	-	Typical	-	-	-	-	-	-	Bushfire Thinning

Specimen Details											Canopy Condition Details						Trunk Condition Details					Fauna Details and Habitat Value						Additional Details	
Tree ID	Botanical Name	Common Name	Trunk DBH (mm)	Additional Trunks DBH (mm)	Total DBH (mm) [AS 4970-2009]	Trunk Circumference (cm) [AS 4970-2009]	Height (m)	Spread (m)	Tree Protection Zone (m)	Structural Root Zone (m)	Canopy Form	Spreading	Thinning	Die-Back	Epicormic Growth	Lopped	Canopy Health	Leaning	Vines	Trunk Damage	Fire Damage	Trunk Health	Scats	Scratches	Hollows	Nest	Termite Nest	Habitat Value	Retention
90	Dead/Stag		540		540	170	10.0	5.0	6.5	2.6	Regular	-	-	-	-	-	Typical	-	-	-	-	Typical	-	-	Small	-	-	-	Retain/subject to future app.
91	Acacia disparrima	Hickory Wattle	260	160	305	96	12.0	5.0	3.7	2.0	Regular	-	-	-	-	-	Typical	-	-	-	-	Typical	-	-	-	-	-	-	Remove (development area)
92	Eucalyptus tereticornis	Forest Red Gum	250		250	79	13.0	3.0	3.0	1.8	Regular	-	-	-	-	-	Typical	-	-	-	-	Typical	-	-	-	-	-	-	Remove (development area)
93	Corymbia intermedia	Pink Bloodwood	180		180	57	12.0	5.0	2.2	1.6	Regular	-	-	-	-	-	Typical	-	-	-	-	Typical	-	-	-	-	-	-	Remove (development area)
94	Eucalyptus crebra	Narrow-leaved Ironbark	270		270	85	18.0	7.0	3.2	1.9	Regular	-	-	-	-	-	Typical	-	-	-	-	Typical	-	-	-	-	-	-	Remove (development area)
95	Lophostemon suaveolens	Swamp Box	230		230	72	13.0	5.0	2.8	1.8	Regular	-	-	-	-	-	Typical	-	-	-	-	Typical	-	-	-	-	-	-	Remove (development area)
96	Eucalyptus tereticornis	Forest Red Gum	190		190	60	18.0	6.0	2.3	1.6	Regular	-	-	-	-	-	Typical	-	-	-	-	Typical	-	-	-	-	-	-	Remove (development area)
97	Eucalyptus tereticornis	Forest Red Gum	500		500	157	19.0	7.0	6.0	2.5	Regular	-	-	-	-	-	Typical	-	-	-	-	Typical	-	-	-	-	-	-	Remove (development area)
98	Lophostemon suaveolens	Swamp Box	140		140	44	8.0	3.0	2.0	1.4	Regular	-	-	-	-	-	Typical	-	-	-	-	Typical	-	-	-	-	-	-	Remove (development area)
99	Eucalyptus crebra	Narrow-leaved Ironbark	230		230	72	12.0	6.0	2.8	1.8	Regular	-	-	-	-	-	Typical	-	-	-	-	Typical	-	-	-	-	-	-	Remove (development area)
100	Lophostemon suaveolens	Swamp Box	180		180	57	9.0	5.0	2.2	1.6	Regular	-	-	-	-	-	Typical	-	-	-	-	Typical	-	-	-	-	-	-	Retain/subject to future app.
101	Eucalyptus tereticornis	Forest Red Gum	170		170	53	12.0	5.0	2.0	1.6	Regular	-	-	-	-	-	Typical	-	-	-	-	Typical	-	-	-	-	-	-	Retain/subject to future app.
102	Eucalyptus crebra	Narrow-leaved Ironbark	310		310	97	19.0	7.0	3.7	2.0	Regular	-	Thinning	Die-back	Epicormic	-	Poor	-	-	-	-	Typical	-	-	-	-	-	-	Retain/subject to future app.
103	Lophostemon suaveolens	Swamp Box	190		190	60	12.0	6.0	2.3	1.6	Regular	-	-	-	-	-	Typical	-	-	-	-	Typical	-	-	-	-	-	-	Retain/subject to future app.
104	Lophostemon suaveolens	Swamp Box	220		220	69	14.0	6.0	2.6	1.8	Regular	-	-	-	-	-	Typical	-	-	-	-	Typical	-	-	-	-	-	-	Retain/subject to future app.
105	Lophostemon suaveolens	Swamp Box	160		160	50	8.0	3.0	2.0	1.5	Regular	-	-	-	-	-	Typical	-	-	-	-	Typical	-	-	-	-	-	-	Retain/subject to future app.
106	Eucalyptus tereticornis	Forest Red Gum	270		270	85	12.0	5.0	3.2	1.9	Regular	-	-	-	-	-	Typical	-	-	-	-	Typical	-	-	-	-	-	-	Retain/subject to future app.
107	Corymbia citriodora	Spotted Gum	160		160	50	9.0	3.0	2.0	1.5	Regular	-	-	-	-	-	Typical	-	-	-	-	Typical	-	-	-	-	-	-	Retain/subject to future app.
108	Eucalyptus tereticornis	Forest Red Gum	200		200	63	14.0	5.0	2.4	1.7	Regular	-	-	-	-	-	Typical	-	-	-	-	Typical	-	-	-	-	-	-	Remove (development area)
109	Petalostigma pubescens	Quinine Bush	160	150	219	69	6.0	6.0	2.6	1.7	Regular	-	-	-	-	-	Typical	-	-	-	-	Typical	-	-	-	-	-	-	Remove (development area)
110	Petalostigma pubescens	Quinine Bush	200		200	63	8.0	6.0	2.4	1.7	Regular	-	-	-	-	-	Typical	-	-	-	-	Typical	-	-	-	-	-	-	Remove (development area)
111	Eucalyptus tereticornis	Forest Red Gum	190		190	60	9.0	4.0	2.3	1.6	Regular	-	-	-	-	-	Typical	-	-	-	-	Typical	-	-	-	-	-	-	Remove (development area)
112	Lophostemon suaveolens	Swamp Box	190		190	60	8.0	4.0	2.3	1.6	Regular	-	-	-	-	-	Typical	-	-	-	-	Typical	-	-	-	-	-	-	Retain/subject to future app.
113	Alphitonia excelsa	Soap Tree	190		190	60	8.0	6.0	2.3	1.6	Regular	-	-	-	-	-	Typical	-	-	-	-	Typical	-	-	-	-	-	-	Retain/subject to future app.
114	Eucalyptus crebra	Narrow-leaved Ironbark	200		200	63	16.0	5.0	2.4	1.7	Regular	-	-	-	-	-	Typical	-	-	-	-	Typical	-	-	-	-	-	-	Retain/subject to future app.
115	Eucalyptus tereticornis	Forest Red Gum	210		210	66	19.0	5.0	2.5	1.7	Regular	-	-	-	-	-	Typical	-	Introduced	-	-	Typical	-	-	-	-	-	-	Retain/subject to future app.
116	Lophostemon suaveolens	Swamp Box	180		180	57	8.0	4.0	2.2	1.6	Regular	-	-	-	-	-	Typical	-	-	-	-	Typical	-	-	-	-	-	-	Retain/subject to future app.
117	Lophostemon suaveolens	Swamp Box	260		260	82	12.0	5.0	3.1	1.9	Regular	-	-	-	-	-	Typical	-	-	-	-	Typical	-	-	-	-	-	-	Retain/subject to future app.
118	Eucalyptus tereticornis	Forest Red Gum	300		300	94	22.0	7.0	3.6	2.0	Regular	-	-	-	-	-	Typical	-	-	Trunk Dmg.	-	Typical	-	-	-	-	-	-	Retain/subject to future app.
119	Corymbia intermedia	Pink Bloodwood	290		290	91	16.0	8.0	3.5	2.0	Regular	-	-	-	-	-	Typical	-	-	-	-	Typical	-	-	-	-	-	-	Retain/subject to future app.
120	Eucalyptus crebra	Narrow-leaved Ironbark	470		470	148	22.0	9.0	5.6	2.4	Regular	-	-	-	-	-	Typical	-	-	-	-	Typical	-	-	-	-	-	-	Remove (development area)
121	Alphitonia excelsa	Soap Tree	280		280	88	14.0	7.0	3.4	1.9	Regular	-	-	-	-	-	Typical	-	-	-	-	Typical	-	-	-	-	-	-	Retain/subject to future app.
122	Eucalyptus crebra	Narrow-leaved Ironbark	240		240	75	19.0	9.0	2.9	1.8	Regular	-	-	-	-	-	Typical	-	-	-	-	Typical	-	-	-	-	-	-	Retain/subject to future app.
123	Eucalyptus tereticornis	Forest Red Gum	270		270	85	17.0	6.0	3.2	1.9	Regular	-	-	-	-	-	Typical	-	-	-	-	Typical	-	-	-	-	-	-	Retain/subject to future app.
124	Lophostemon suaveolens	Swamp Box	200		200	63	12.0	6.0	2.4	1.7	Regular	-	-	-	-	-	Typical	-	-	-	-	Typical	-	-	-	-	-	-	Retain/subject to future app.
125	Corymbia intermedia	Pink Bloodwood	520		520	163	24.0	12.0	6.2	2.5	Regular	-	-	-	-	-	Typical	-	-	-	-	Typical	-	-	-	-	-	-	Retain/subject to future app.
126	Eucalyptus crebra	Narrow-leaved Ironbark	190		190	60	12.0	5.0	2.3	1.6	Regular	-	-	-	-	-	Typical	-	-	-	-	Typical	-	-	-	-	-	-	Retain/subject to future app.
127	Corymbia intermedia	Pink Bloodwood	230		230	72	9.0	5.0	2.8	1.8	Regular	-	-	-	-	-	Typical	-	-	-	-	Typical	-	-	-	-	-	-	Retain/subject to future app.
128	Acacia disparrima	Hickory Wattle	180	140	228	72	12.0	5.0	2.7	1.8	Regular	-	-	-	-	-	Typical	-	-	-	-	Typical	-	-	-	-	-	-	Retain/subject to future app.
129	Acacia disparrima	Hickory Wattle	200		200	63	14.0	6.0	2.4	1.7	Regular	-	-	-	-	-	Typical	-	-	-	-	Typical	-	-	-	-	-	-	Retain/subject to future app.
130	Acacia disparrima	Hickory Wattle	230		230	72	15.0	6.0	2.8	1.8	Regular	-	-	-	-	-	Typical	-	-	-	-	Typical	-	-	-	-	-	-	Retain/subject to future app.
131	Acacia disparrima	Hickory Wattle	170		170	53	12.0	5.0	2.0	1.6	Regular	-	-	-	-	-	Typical	-	-	-	-	Typical	-	-	-	-	-	-	Retain/subject to future app.
132	Allocasuarina littoralis	Black She-oak	170	150	227	71	13.0	5.0	2.7	1.8	Regular	-	-	-	-	-	Typical	-	-	-	-	Typical	-	-	-	-	-	-	Retain/subject to future app.
133	Acacia leiocalyx	Early-flowering Black Wattle	260		260	82	10.0	4.0	3.1	1.9	Regular	-	-	-	-	-	Typical	-	-	-	-	Typical	-	-	-	-	-	-	Retain/subject to future app.
134	Acacia disparrima	Hickory Wattle	180		180	57	12.0	5.0	2.2	1.6	Regular	-	-	-	-	-	Typical	-	-	-	-	Typical	-	-	-	-	-	-	Retain/subject to future app.
135	Acacia leiocalyx	Early-flowering Black Wattle	200		200	63	12.0	7.0	2.4	1.7	Regular	-	-	-	-	-	Typical	-	-	-	-	Typical	-	-	-	-	-	-	Retain/subject to future app.
136	Acacia leiocalyx	Early-flowering Black Wattle	210		210	66	12.0	5.0	2.5	1.7	Regular	-	-	-	-	-	Typical	-	-	-	-	Typical	-	-	-	-	-	-	Retain/subject to future app.
137	Corymbia intermedia	Pink Bloodwood	330		330	104	17.0	5.0	4.0	2.1	Regular	-	-	-	-	-	Typical	-	-	-	-	Typical	-	-	-	-	-	-	Retain/subject to future app.
138	Allocasuarina littoralis	Black She-oak	180		180	57	12.0	4.0	2.2	1.6	Regular	-	-	-	-	-	Typical	-	-	-	-	Typical	-	-	-	-	-	-	Retain/subject to future app.

Tree ID	Specimen Details										Canopy Condition Details						Trunk Condition Details					Fauna Details and Habitat Value						Additional Details		
	Botanical Name	Common Name	Trunk DBH (mm)	Additional Trunks DBH (mm)	Total DBH (mm) [AS 4970-2009]	Trunk Circumference (cm) [AS 4970-2009]	Height (m)	Spread (m)	Tree Protection Zone (m)	Structural Root Zone (m)	Canopy Form	Spreading	Thinning	Die-Back	Epicormic Growth	Lopped	Canopy Health	Leaning	Vines	Trunk Damage	Fire Damage	Trunk Health	Scats	Scratches	Hollows	Nest	Termite Nest		Habitat Value	Retention
139	<i>Dead/Stag</i>		330		330	104	12.0	5.0	4.0	2.1	Regular	-	-	-	-	-	Typical	-	-	-	-	Typical	-	-	-	-	-	-	-	Retain/subject to future app.
140	<i>Alphitonia excelsa</i>	Soap Tree	260		260	82	12.0	5.0	3.1	1.9	Regular	-	-	-	-	-	Typical	-	-	-	-	Typical	-	-	-	-	-	-	-	Retain/subject to future app.
141	<i>Allocastrum littoralis</i>	Black She-oak	200		200	63	9.0	5.0	2.4	1.7	Regular	-	-	-	-	-	Typical	-	-	-	-	Typical	-	-	-	-	-	-	-	Retain/subject to future app.
142	<i>Eucalyptus tereticornis</i>	Forest Red Gum	200		200	63	14.0	5.0	2.4	1.7	Regular	-	-	-	-	-	Typical	-	-	-	-	Typical	-	-	-	-	-	-	-	Retain/subject to future app.
143	<i>Allocastrum littoralis</i>	Black She-oak	180		180	57	8.0	4.0	2.2	1.6	Regular	-	-	-	-	-	Typical	-	-	-	-	Typical	-	-	-	-	-	-	-	Retain/subject to future app.
144	<i>Lophostemon suaveolens</i>	Swamp Box	190		190	60	8.0	4.0	2.3	1.6	Regular	-	-	-	-	-	Typical	-	-	-	-	Typical	-	-	-	-	-	-	-	Retain/subject to future app.
145	<i>Eucalyptus tereticornis</i>	Forest Red Gum	270		270	85	14.0	6.0	3.2	1.9	Regular	-	-	-	-	-	Typical	-	-	-	-	Typical	-	-	-	-	-	-	-	Retain/subject to future app.
146	<i>Lophostemon suaveolens</i>	Swamp Box	160		160	50	8.0	3.0	2.0	1.5	Regular	-	-	-	-	-	Typical	-	-	-	-	Typical	-	-	-	-	-	-	-	Retain/subject to future app.
147	<i>Lophostemon suaveolens</i>	Swamp Box	250		250	79	9.0	4.0	3.0	1.8	Regular	-	-	-	-	-	Typical	-	-	-	-	Typical	-	-	-	-	-	-	-	Retain/subject to future app.
148	<i>Corymbia intermedia</i>	Pink Bloodwood	210		210	66	12.0	5.0	2.5	1.7	Regular	-	-	-	-	-	Typical	-	-	-	-	Typical	-	-	-	-	-	-	-	Retain/subject to future app.
149	<i>Lophostemon suaveolens</i>	Swamp Box	210		210	66	8.0	3.0	2.5	1.7	Regular	-	-	-	-	-	Typical	-	-	-	-	Typical	-	-	-	-	-	-	-	Retain/subject to future app.
150	<i>Lophostemon suaveolens</i>	Swamp Box	200		200	63	15.0	5.0	2.4	1.7	Regular	-	-	-	-	-	Typical	-	-	-	-	Typical	-	-	-	-	-	-	-	Retain/subject to future app.
151	<i>Melaleuca saligna</i>	Willow Bottlebrush	260		260	82	11.0	4.0	3.1	1.9	Regular	-	-	-	-	-	Typical	-	-	-	-	Typical	-	-	-	-	-	-	-	Retain/subject to future app.
152	<i>Lophostemon suaveolens</i>	Swamp Box	180		180	57	8.0	3.0	2.2	1.6	Regular	-	-	-	-	-	Typical	-	-	-	-	Typical	-	-	-	-	-	-	-	Retain/subject to future app.
153	<i>Corymbia intermedia</i>	Pink Bloodwood	320		320	101	14.0	6.0	3.8	2.1	Regular	-	-	-	-	-	Typical	-	-	-	-	Typical	-	-	-	-	-	-	-	Retain/subject to future app.
154	<i>Lophostemon suaveolens</i>	Swamp Box	200		200	63	11.0	4.0	2.4	1.7	Regular	-	-	-	-	-	Typical	-	-	-	-	Typical	-	-	-	-	-	-	-	Retain/subject to future app.
155	<i>Lophostemon suaveolens</i>	Swamp Box	220		220	69	11.0	5.0	2.6	1.8	Regular	-	-	-	-	-	Typical	-	-	-	-	Typical	-	-	-	-	-	-	-	Retain/subject to future app.
156	<i>Corymbia intermedia</i>	Pink Bloodwood	230		230	72	12.0	4.0	2.8	1.8	Regular	-	-	-	-	-	Typical	-	-	-	-	Typical	-	-	-	-	-	-	-	Retain/subject to future app.
157	<i>Acacia disparrima</i>	Hickory Wattle	210		210	66	11.0	4.0	2.5	1.7	Regular	-	-	-	-	-	Typical	-	-	-	-	Typical	-	-	-	-	-	-	-	Retain/subject to future app.
158	<i>Lophostemon suaveolens</i>	Swamp Box	170		170	53	8.0	4.0	2.0	1.6	Regular	-	-	-	-	-	Typical	-	-	-	-	Typical	-	-	-	-	-	-	-	Retain/subject to future app.
159	<i>Lophostemon suaveolens</i>	Swamp Box	300		300	94	15.0	7.0	3.6	2.0	Regular	-	-	-	-	-	Typical	-	-	-	-	Typical	-	-	-	-	-	-	-	Retain/subject to future app.
160	<i>Corymbia intermedia</i>	Pink Bloodwood	300		300	94	17.0	7.0	3.6	2.0	Regular	-	-	-	-	-	Typical	-	-	-	-	Typical	-	-	-	-	-	-	-	Retain/subject to future app.
161	<i>Lophostemon suaveolens</i>	Swamp Box	230		230	72	15.0	7.0	2.8	1.8	Regular	-	-	-	-	-	Typical	-	-	-	-	Typical	-	-	-	-	-	-	-	Retain/subject to future app.
162	<i>Eucalyptus tereticornis</i>	Forest Red Gum	330		330	104	17.0	5.0	4.0	2.1	Regular	-	-	-	-	-	Typical	-	-	-	-	Typical	-	-	-	-	-	-	-	Retain/subject to future app.
163	<i>Corymbia intermedia</i>	Pink Bloodwood	310		310	97	17.0	7.0	3.7	2.0	Regular	-	-	-	-	-	Typical	-	-	-	-	Typical	-	-	-	-	-	-	-	Retain/subject to future app.
164	<i>Angophora leiocarpa</i>	Smooth-barked Apple	310		310	97	24.0	11.0	3.7	2.0	Regular	-	-	-	-	-	Typical	-	-	-	-	Typical	-	-	-	-	-	-	-	Retain/subject to future app.
165	<i>Alphitonia excelsa</i>	Soap Tree	310		310	97	14.0	6.0	3.7	2.0	Regular	-	-	-	-	-	Typical	-	-	-	-	Typical	-	-	-	-	-	-	-	Retain/subject to future app.
166	<i>Acacia disparrima</i>	Hickory Wattle	180		180	57	12.0	5.0	2.2	1.6	Regular	-	-	-	-	-	Typical	-	-	-	-	Typical	-	-	-	-	-	-	-	Retain/subject to future app.
167	<i>Corymbia intermedia</i>	Pink Bloodwood	260		260	82	16.0	6.0	3.1	1.9	Regular	-	-	-	-	-	Typical	-	-	-	-	Typical	-	-	-	-	-	-	-	Retain/subject to future app.
168	<i>Corymbia intermedia</i>	Pink Bloodwood	300		300	94	17.0	6.0	3.6	2.0	Regular	-	-	-	-	-	Typical	-	-	-	-	Typical	-	-	-	-	-	-	-	Retain/subject to future app.
169	<i>Alphitonia excelsa</i>	Soap Tree	280		280	88	14.0	7.0	3.4	1.9	Regular	-	-	-	-	-	Typical	-	-	-	-	Typical	-	-	-	-	-	-	-	Retain/subject to future app.
170	<i>Allocastrum littoralis</i>	Black She-oak	190		190	60	8.0	3.0	2.3	1.6	Regular	-	-	-	-	-	Typical	-	-	-	-	Typical	-	-	-	-	-	-	-	Retain/subject to future app.
171	<i>Eucalyptus tereticornis</i>	Forest Red Gum	380		380	119	18.0	7.0	4.6	2.2	Regular	-	-	-	-	-	Typical	-	-	-	-	Typical	-	-	-	-	-	-	-	Retain/subject to future app.
172	<i>Allocastrum littoralis</i>	Black She-oak	240		240	75	12.0	7.0	2.9	1.8	Regular	-	-	-	-	-	Typical	-	-	-	-	Typical	-	-	-	-	-	-	-	Retain/subject to future app.
173	<i>Alphitonia excelsa</i>	Soap Tree	260		260	82	12.0	7.0	3.1	1.9	Regular	-	-	-	-	-	Typical	-	-	-	-	Typical	-	-	-	-	-	-	-	Retain/subject to future app.
174	<i>Eucalyptus tereticornis</i>	Forest Red Gum	330		330	104	16.0	5.0	4.0	2.1	Regular	-	-	-	-	-	Typical	-	-	-	-	Typical	-	-	-	-	-	-	-	Retain/subject to future app.
175	<i>Corymbia intermedia</i>	Pink Bloodwood	150		150	47	7.0	3.0	2.0	1.5	Regular	-	-	-	-	-	Typical	-	-	-	-	Typical	-	-	-	-	-	-	-	Retain/subject to future app.
222	<i>Corymbia intermedia</i>	Pink Bloodwood	310		310	97	14.0	5.0	3.7	2.0	Regular	-	-	-	-	-	Typical	-	-	-	-	Typical	-	-	-	-	-	-	-	Retain/subject to future app.
223	<i>Allocastrum littoralis</i>	Black She-oak	170		170	53	10.0	6.0	2.0	1.6	Regular	-	-	-	-	-	Typical	-	-	-	-	Typical	-	-	-	-	-	-	-	Retain/subject to future app.
224	<i>Corymbia intermedia</i>	Pink Bloodwood	600		600	188	15.0	8.0	7.2	2.7	Regular	-	-	-	-	-	Typical	-	-	-	-	Typical	-	-	-	-	-	-	-	Retain/subject to future app.
225	<i>Corymbia intermedia</i>	Pink Bloodwood	320		320	101	15.0	6.0	3.8	2.1	Regular	-	-	-	-	-	Typical	-	-	-	-	Typical	-	-	-	-	-	-	-	Retain/subject to future app.
226	<i>Eucalyptus tereticornis</i>	Forest Red Gum	690		690	217	22.0	8.0	8.3	2.8	Regular	-	-	-	-	-	Typical	-	-	-	-	Typical	-	-	-	-	-	-	-	Retain/subject to future app.
227	<i>Eucalyptus tereticornis</i>	Forest Red Gum	450		450	141	17.0	7.0	5.4	2.4	Regular	-	-	-	-	-	Typical	-	-	-	-	Typical	-	-	-	-	-	-	-	Retain/subject to future app.
228	<i>Corymbia intermedia</i>	Pink Bloodwood	350		350	110	17.0	7.0	4.2	2.1	Regular	-	-	-	-	-	Typical	-	-	-	-	Typical	-	-	-	-	-	-	-	Retain/subject to future app.
229	<i>Corymbia intermedia</i>	Pink Bloodwood	310		310	97	17.0	7.0	3.7	2.0	Regular	-	-	-	-	-	Typical	-	-	-	-	Typical	-	-	-	-	-	-	-	Retain/subject to future app.
230	<i>Eucalyptus tereticornis</i>	Forest Red Gum	400		400	126	17.0	7.0	4.8	2.3	Regular	-	-	-	-	-	Typical	-	-	-	-	Typical	-	-	-	-	-	-	-	Remove (Basin)
231	<i>Eucalyptus tereticornis</i>	Forest Red Gum	300		300	94	16.0	7.0	3.6	2.0	Regular	-	-	-	-	-	Typical	-	-	-	-	Typical	-	-	-	-	-	-	-	Retain/subject to future app.
232	<i>Acacia disparrima</i>	Hickory Wattle	200		200	63	11.0	6.0	2.4	1.7	Regular	-	-	-	-	-	Typical	-	-	-	-	Typical	-	-	-	-	-	-	-	Retain/subject to future app.
233	<i>Allocastrum littoralis</i>	Black She-oak	200		200	63	8.0	5.0	2.4	1.7	Regular	-	-	-	-	-	Typical	-	-	-	-	Typical	-	-	-	-	-	-	-	Remove (development area)



Tree ID	Specimen Details										Canopy Condition Details						Trunk Condition Details					Fauna Details and Habitat Value						Additional Details	
	Botanical Name	Common Name	Trunk DBH (mm)	Additional Trunks DBH (mm)	Total DBH (mm) [AS 4970-2009]	Trunk Circumference (cm) [AS 4970-2009]	Height (m)	Spread (m)	Tree Protection Zone (m)	Structural Root Zone (m)	Canopy Form	Spreading	Thinning	Die-Back	Epicormic Growth	Lopped	Canopy Health	Leaning	Vines	Trunk Damage	Fire Damage	Trunk Health	Scats	Scratches	Hollows	Nest	Termite Nest		Habitat Value
234	<i>Lophostemon suaveolens</i>	Swamp Box	170		170	53	8.0	3.0	2.0	1.6	Regular	-	-	-	-	-	Typical	-	-	-	-	Typical	-	-	-	-	-	-	Retain/subject to future app.
235	<i>Acacia disparrima</i>	Hickory Wattle	170		170	53	8.0	5.0	2.0	1.6	Regular	-	-	-	-	-	Typical	-	-	-	-	Typical	-	-	-	-	-	-	Retain/subject to future app.
236	<i>Angophora leiocarpa</i>	Smooth-barked Apple	170		170	53	9.0	4.0	2.0	1.6	Regular	-	-	-	-	-	Typical	-	-	-	-	Typical	-	-	-	-	-	-	Retain/subject to future app.
237	<i>Corymbia intermedia</i>	Pink Bloodwood	450		450	141	19.0	9.0	5.4	2.4	Regular	-	-	-	-	-	Typical	-	-	-	-	Typical	-	-	-	-	Termite nest	-	Retain/subject to future app.
238	<i>Angophora leiocarpa</i>	Smooth-barked Apple	290		290	91	18.0	8.0	3.5	2.0	Regular	-	-	-	-	-	Typical	-	-	-	-	Typical	-	-	-	-	-	-	Retain/subject to future app.
239	<i>Corymbia intermedia</i>	Pink Bloodwood	240		240	75	16.0	6.0	2.9	1.8	Regular	-	-	-	-	-	Typical	-	-	-	-	Typical	-	-	-	-	-	-	Retain/subject to future app.
240	<i>Acacia disparrima</i>	Hickory Wattle	240		240	75	10.0	7.0	2.9	1.8	Regular	-	Thinning	Die-back	-	-	Poor	-	-	-	-	Typical	-	-	-	-	-	-	Retain/subject to future app.
241	<i>Corymbia tessellaris</i>	Moreton Bay Ash	270		270	85	18.0	8.0	3.2	1.9	Regular	-	-	-	-	-	Typical	-	-	-	-	Typical	-	-	-	-	-	-	Retain/subject to future app.
242	<i>Corymbia intermedia</i>	Pink Bloodwood	330		330	104	18.0	7.0	4.0	2.1	Regular	-	-	-	-	-	Typical	-	-	-	-	Typical	-	-	-	-	-	-	Remove (development area)
243	<i>Angophora leiocarpa</i>	Smooth-barked Apple	190		190	60	16.0	6.0	2.3	1.6	Regular	-	-	-	-	-	Typical	-	-	-	-	Typical	-	-	-	-	-	-	Remove (development area)
244	<i>Eucalyptus tereticornis</i>	Forest Red Gum	350		350	110	15.0	7.0	4.2	2.1	Regular	-	-	-	-	-	Typical	-	-	-	-	Typical	-	-	-	-	-	-	Remove (development area)
245	<i>Eucalyptus tereticornis</i>	Forest Red Gum	430		430	135	18.0	8.0	5.2	2.3	Regular	-	-	-	-	-	Typical	-	-	-	-	Typical	-	-	-	-	-	-	Remove (development area)
246	<i>Corymbia intermedia</i>	Pink Bloodwood	350		350	110	16.0	7.0	4.2	2.1	Regular	-	-	-	-	-	Typical	-	-	-	-	Typical	-	-	-	-	-	-	Remove (development area)
247	<i>Corymbia intermedia</i>	Pink Bloodwood	310		310	97	17.0	6.0	3.7	2.0	Regular	-	-	-	-	-	Typical	-	-	-	-	Typical	-	-	-	-	-	-	Remove (development area)
248	<i>Corymbia intermedia</i>	Pink Bloodwood	280		280	88	15.0	7.0	3.4	1.9	Regular	-	-	-	-	-	Typical	-	-	-	-	Typical	-	-	-	-	-	-	Remove (development area)
249	<i>Corymbia intermedia</i>	Pink Bloodwood	580		580	182	23.0	9.0	7.0	2.6	Regular	-	-	-	-	-	Typical	-	-	-	-	Typical	-	-	-	-	-	-	Remove (development area)
250	<i>Eucalyptus tereticornis</i>	Forest Red Gum	650		650	204	24.0	9.0	7.8	2.8	Regular	-	-	-	-	-	Typical	-	-	-	-	Typical	-	-	-	-	-	-	Remove (development area)
251	<i>Lophostemon suaveolens</i>	Swamp Box	220		220	69	12.0	5.0	2.6	1.8	Regular	-	-	-	-	-	Typical	-	-	-	-	Typical	-	-	-	-	-	-	Retain/subject to CPTED
252	<i>Lophostemon suaveolens</i>	Swamp Box	200		200	63	12.0	5.0	2.4	1.7	Regular	-	-	-	-	-	Typical	-	-	-	-	Typical	-	-	-	-	-	-	Retain/subject to CPTED
253	<i>Lophostemon suaveolens</i>	Swamp Box	330		330	104	11.0	7.0	4.0	2.1	Regular	-	-	-	-	-	Typical	-	-	-	-	Typical	-	-	-	-	-	-	Retain/subject to CPTED
254	<i>Eucalyptus tereticornis</i>	Forest Red Gum	380		380	119	18.0	8.0	4.6	2.2	Regular	-	-	-	-	-	Typical	-	-	-	-	Typical	-	-	-	-	-	-	Remove (development area)
255	<i>Acacia disparrima</i>	Hickory Wattle	230		230	72	14.0	7.0	2.8	1.8	Regular	-	-	-	-	-	Typical	-	-	-	-	Typical	-	-	-	-	-	-	Remove (development area)
256	<i>Corymbia intermedia</i>	Pink Bloodwood	300		300	94	17.0	6.0	3.6	2.0	Regular	-	-	-	-	-	Typical	-	-	-	-	Typical	-	-	-	-	-	-	Remove (development area)
257	<i>Corymbia intermedia</i>	Pink Bloodwood	320		320	101	17.0	7.0	3.8	2.1	Regular	-	-	-	-	-	Typical	-	-	-	-	Typical	-	-	-	-	-	-	Remove (development area)
258	<i>Allocasuarina littoralis</i>	Black She-oak	250		250	79	12.0	5.0	3.0	1.8	Regular	-	Thinning	Die-back	-	-	Typical	-	-	-	-	Typical	-	-	-	-	-	-	Remove (development area)
259	<i>Acacia disparrima</i>	Hickory Wattle	200		200	63	14.0	7.0	2.4	1.7	Regular	-	-	-	-	-	Typical	-	-	-	-	Typical	-	-	-	-	-	-	Remove (development area)
260	<i>Acacia disparrima</i>	Hickory Wattle	200	200	283	89	13.0	7.0	3.4	1.9	Regular	-	-	-	-	-	Typical	-	-	-	-	Typical	-	-	-	-	-	-	Remove (development area)
261	<i>Corymbia intermedia</i>	Pink Bloodwood	390		390	123	18.0	6.0	4.7	2.2	Regular	-	-	Die-back	-	-	Typical	-	-	-	-	Typical	-	-	-	-	-	-	Remove (development area)
262	<i>Lophostemon suaveolens</i>	Swamp Box	250		250	79	12.0	7.0	3.0	1.8	Regular	-	-	-	-	-	Typical	-	-	-	-	Typical	-	-	-	-	-	-	Remove (development area)
263	<i>Corymbia intermedia</i>	Pink Bloodwood	450		450	141	18.0	5.0	5.4	2.4	Regular	-	Thinning	Die-back	-	-	Poor	-	-	-	Fire Dmg.	Typical	-	-	-	-	-	-	Remove (development area)
264	<i>Corymbia intermedia</i>	Pink Bloodwood	360		360	113	18.0	7.0	4.3	2.2	Regular	-	-	-	-	-	Typical	-	-	-	-	Typical	-	-	-	-	-	-	Remove (development area)
265	<i>Eucalyptus crebra</i>	Narrow-leaved Ironbark	200		200	63	15.0	4.0	2.4	1.7	Regular	-	-	-	-	-	Typical	-	-	-	-	Typical	-	-	-	-	-	-	Remove (development area)
266	<i>Eucalyptus tereticornis</i>	Forest Red Gum	360		360	113	18.0	9.0	4.3	2.2	Regular	-	-	-	-	-	Typical	-	-	-	-	Typical	-	-	-	-	-	-	Remove (development area)
267	<i>Eucalyptus tereticornis</i>	Forest Red Gum	400		400	126	18.0	9.0	4.8	2.3	Regular	-	-	-	-	-	Typical	-	-	-	-	Typical	-	-	-	-	-	-	Retain/subject to CPTED
268	<i>Eucalyptus crebra</i>	Narrow-leaved Ironbark	190		190	60	13.0	3.0	2.3	1.6	Regular	-	-	-	-	-	Typical	-	-	-	-	Typical	-	-	-	-	-	-	Remove (development area)
269	<i>Eucalyptus crebra</i>	Narrow-leaved Ironbark	310		310	97	19.0	8.0	3.7	2.0	Regular	-	-	-	-	-	Typical	-	-	-	-	Typical	-	-	-	-	-	-	Remove (development area)
270	<i>Corymbia tessellaris</i>	Moreton Bay Ash	440		440	138	24.0	9.0	5.3	2.3	Regular	-	-	-	-	-	Typical	-	-	-	-	Typical	-	-	-	-	-	-	Remove (development area)
271	<i>Eucalyptus tereticornis</i>	Forest Red Gum	250		250	79	12.0	5.0	3.0	1.8	Regular	-	-	-	-	-	Typical	-	-	-	-	Typical	-	-	-	-	-	-	Remove (development area)
272	<i>Eucalyptus tereticornis</i>	Forest Red Gum	380		380	119	23.0	9.0	4.6	2.2	Regular	-	-	-	-	-	Typical	-	-	-	-	Typical	-	-	-	-	-	-	Remove (development area)
273	<i>Acacia disparrima</i>	Hickory Wattle	200		200	63	12.0	5.0	2.4	1.7	Regular	-	-	-	-	-	Typical	-	-	-	-	Typical	-	-	-	-	-	-	Remove (development area)
274	<i>Corymbia intermedia</i>	Pink Bloodwood	350		350	110	22.0	8.0	4.2	2.1	Regular	-	-	-	-	-	Typical	-	-	-	-	Typical	-	-	-	-	-	-	Remove (development area)
275	<i>Eucalyptus tereticornis</i>	Forest Red Gum	270		270	85	21.0	8.0	3.2	1.9	Regular	-	-	-	-	-	Typical	-	-	-	-	Typical	-	-	-	-	-	-	Remove (development area)
276	<i>Corymbia intermedia</i>	Pink Bloodwood	250		250	79	10.0	8.0	3.0	1.8	Regular	-	-	-	-	-	Typical	-	-	-	-	Typical	-	-	-	-	-	-	Remove (development area)
277	<i>Corymbia intermedia</i>	Pink Bloodwood	210		210	66	13.0	6.0	2.5	1.7	Regular	-	-	-	-	-	Typical	-	-	-	-	Typical	-	-	-	-	-	-	Remove (development area)
278	<i>Corymbia intermedia</i>	Pink Bloodwood	430		430	135	24.0	12.0	5.2	2.3	Regular	-	-	-	-	-	Typical	-	-	-	-	Typical	-	-	-	-	-	-	Remove (development area)
279	<i>Eucalyptus tereticornis</i>	Forest Red Gum	380		380	119	20.0	7.0	4.6	2.2	Regular	-	-	-	-	-	Typical	-	-	-	-	Typical	-	-	-	-	-	-	Remove (development area)
280	<i>Petalostigma pubescens</i>	Quinine Bush	200	200	283	89	13.0	7.0	3.4	1.9	Regular	-	-	-	-	-	Typical	-	Introduced	-	-	Typical	-	-	-	-	-	-	Retain/subject to CPTED
281	<i>Acacia disparrima</i>	Hickory Wattle	250		250	79	12.0	5.0	3.0	1.8	Regular	-	-	-	-	-	Typical	-	Introduced	-	-	Typical	-	-	-	-	-	-	Retain/subject to CPTED
282	<i>Corymbia intermedia</i>	Pink Bloodwood	440		440	138	22.0	9.0	5.3	2.3	Regular	-	-	-	-	-	Typical	-	-	-	-	Typical	-	-	-	-	-	-	Retain/subject to CPTED

Tree ID	Specimen Details										Canopy Condition Details						Trunk Condition Details					Fauna Details and Habitat Value						Additional Details	
	Botanical Name	Common Name	Trunk DBH (mm)	Additional Trunks DBH (mm)	Total DBH (mm) [AS 4970-2009]	Trunk Circumference (cm) [AS 4970-2009]	Height (m)	Spread (m)	Tree Protection Zone (m)	Structural Root Zone (m)	Canopy Form	Spreading	Thinning	Die-Back	Epicormic Growth	Lopped	Canopy Health	Leaning	Vines	Trunk Damage	Fire Damage	Trunk Health	Scats	Scratches	Hollows	Nest	Termite Nest		Habitat Value
283	<i>Acacia disparrima</i>	Hickory Wattle	270		270	85	10.0	5.0	3.2	1.9	Regular	-	-	-	-	-	Typical	-	-	-	-	Typical	-	-	-	-	-	-	Retain/subject to CPTED
284	<i>Corymbia intermedia</i>	Pink Bloodwood	390		390	123	24.0	8.0	4.7	2.2	Regular	-	-	-	-	-	Typical	-	-	-	-	Typical	-	-	-	-	-	-	Retain/subject to CPTED
285	<i>Corymbia intermedia</i>	Pink Bloodwood	360		360	113	23.0	8.0	4.3	2.2	Regular	-	-	-	-	-	Typical	-	-	-	-	Typical	-	-	-	-	-	-	Retain/subject to CPTED
286	<i>Eucalyptus tereticornis</i>	Forest Red Gum	490		490	154	23.0	9.0	5.9	2.5	Regular	-	-	-	-	-	Typical	-	-	-	-	Typical	-	-	-	-	-	-	Remove (development area)
287	<i>Corymbia intermedia</i>	Pink Bloodwood	310		310	97	18.0	7.0	3.7	2.0	Regular	-	-	-	-	-	Typical	-	-	-	-	Typical	-	-	-	-	-	-	Remove (development area)
288	<i>Dead/Stag</i>		340		340	107	15.0	5.0	4.1	2.1	Regular	-	-	-	-	-	Typical	-	-	-	-	Typical	-	-	Small	-	-	-	Remove (development area)
289	<i>Lophostemon suaveolens</i>	Swamp Box	330		330	104	16.0	8.0	4.0	2.1	Regular	-	-	-	-	-	Typical	-	-	-	-	Typical	-	-	-	-	-	-	Remove (development area)
290	<i>Eucalyptus tereticornis</i>	Forest Red Gum	240		240	75	14.0	5.0	2.9	1.8	Regular	-	-	-	-	-	Typical	-	-	-	-	Typical	-	-	-	-	-	-	Retain/subject to future app.
291	<i>Corymbia intermedia</i>	Pink Bloodwood	170	160	233	73	17.0	9.0	2.8	1.8	Regular	-	-	-	-	-	Typical	-	-	-	-	Typical	-	-	-	-	-	-	Retain/subject to future app.
292	<i>Angophora subvelutina</i>	Broad-leaved Apple	210		210	66	18.0	7.0	2.5	1.7	Regular	-	-	-	-	-	Typical	-	-	-	-	Typical	-	-	-	-	-	-	Retain/subject to future app.
293	<i>Lophostemon suaveolens</i>	Swamp Box	290		290	91	16.0	7.0	3.5	2.0	Regular	-	-	-	-	-	Typical	-	-	-	-	Typical	-	-	-	-	-	-	Retain/subject to future app.
294	<i>Eucalyptus tereticornis</i>	Forest Red Gum	290		290	91	17.0	8.0	3.5	2.0	Regular	-	-	-	-	-	Typical	-	-	-	-	Typical	-	-	-	-	-	-	Retain/subject to future app.
295	<i>Eucalyptus tereticornis</i>	Forest Red Gum	360		360	113	17.0	8.0	4.3	2.2	Regular	-	-	-	-	-	Typical	-	-	-	-	Typical	-	-	-	-	-	-	Retain/subject to future app.
296	<i>Corymbia intermedia</i>	Pink Bloodwood	350		350	110	19.0	8.0	4.2	2.1	Regular	-	-	-	-	-	Typical	-	-	-	-	Typical	-	-	-	-	-	-	Retain/subject to future app.
297	<i>Eucalyptus tereticornis</i>	Forest Red Gum	270		270	85	18.0	8.0	3.2	1.9	Regular	-	-	-	-	-	Typical	-	-	-	-	Typical	-	-	-	-	-	-	Retain/subject to future app.
298	<i>Angophora subvelutina</i>	Broad-leaved Apple	220		220	69	16.0	8.0	2.6	1.8	Regular	-	-	-	-	-	Typical	-	-	-	-	Typical	-	-	-	-	-	-	Retain/subject to future app.
299	<i>Eucalyptus tereticornis</i>	Forest Red Gum	430		430	135	22.0	8.0	5.2	2.3	Regular	-	-	-	-	-	Typical	-	-	-	-	Typical	-	-	-	-	-	-	Retain/subject to future app.
300	<i>Corymbia intermedia</i>	Pink Bloodwood	200		200	63	14.0	6.0	2.4	1.7	Regular	-	-	-	-	-	Typical	-	-	-	-	Typical	-	-	-	-	-	-	Retain/subject to future app.
301	<i>Eucalyptus tereticornis</i>	Forest Red Gum	290		290	91	19.0	5.0	3.5	2.0	Regular	-	-	-	-	-	Typical	-	-	-	-	Typical	-	-	-	-	-	-	Retain/subject to future app.
302	<i>Angophora subvelutina</i>	Broad-leaved Apple	240		240	75	15.0	9.0	2.9	1.8	Regular	-	-	-	-	-	Typical	-	-	-	-	Typical	-	-	-	-	-	-	Retain/subject to future app.
303	<i>Corymbia tessellaris</i>	Moreton Bay Ash	190		190	60	15.0	6.0	2.3	1.6	Regular	-	-	-	-	-	Typical	-	-	-	-	Typical	-	-	-	-	-	-	Retain/subject to future app.
304	<i>Corymbia tessellaris</i>	Moreton Bay Ash	340		340	107	24.0	8.0	4.1	2.1	Regular	-	-	-	-	-	Typical	-	-	-	-	Typical	-	-	-	-	-	-	Retain/subject to future app.
305	<i>Alphitonia excelsa</i>	Soap Tree	190		190	60	15.0	7.0	2.3	1.6	Regular	-	-	-	-	-	Typical	-	-	-	-	Typical	-	-	-	-	-	-	Retain/subject to future app.
306	<i>Eucalyptus tereticornis</i>	Forest Red Gum	370		370	116	22.0	8.0	4.4	2.2	Regular	-	-	-	-	-	Typical	-	-	-	-	Typical	-	-	-	-	-	-	Retain/subject to future app.
307	<i>Corymbia intermedia</i>	Pink Bloodwood	470		470	148	20.0	12.0	5.6	2.4	Regular	-	-	-	-	-	Typical	-	-	-	-	Typical	-	-	-	-	-	-	Arborist - retention TBC
308	<i>Eucalyptus tereticornis</i>	Forest Red Gum	580		580	182	24.0	9.0	7.0	2.6	Regular	-	-	-	-	-	Typical	-	-	-	-	Typical	-	-	-	-	-	-	Remove (development area)
309	<i>Eucalyptus tereticornis</i>	Forest Red Gum	420		420	132	26.0	10.0	5.0	2.3	Regular	-	-	-	-	-	Typical	-	-	-	-	Typical	-	-	-	-	-	-	Retain/subject to future app.
310	<i>Lophostemon suaveolens</i>	Swamp Box	190		190	60	12.0	5.0	2.3	1.6	Regular	-	-	-	-	-	Typical	-	-	-	-	Typical	-	-	-	-	-	-	Retain/subject to future app.
311	<i>Lophostemon suaveolens</i>	Swamp Box	200		200	63	12.0	5.0	2.4	1.7	Regular	-	-	-	-	-	Typical	-	-	-	-	Typical	-	-	-	-	-	-	Retain/subject to future app.
312	<i>Alphitonia excelsa</i>	Soap Tree	270		270	85	13.0	7.0	3.2	1.9	Regular	-	-	-	-	-	Typical	-	-	-	-	Typical	-	-	-	-	-	-	Remove (development area)
313	<i>Corymbia intermedia</i>	Pink Bloodwood	280		280	88	25.0	11.0	3.4	1.9	Regular	-	-	-	-	-	Typical	-	-	-	-	Typical	-	-	-	-	-	-	Remove (development area)
314	<i>Corymbia intermedia</i>	Pink Bloodwood	390		390	123	24.0	10.0	4.7	2.2	Regular	-	-	-	-	-	Typical	-	-	-	-	Typical	-	-	-	-	-	-	Retain/subject to future app.
315	<i>Lophostemon suaveolens</i>	Swamp Box	320		320	101	17.0	8.0	3.8	2.1	Regular	-	-	-	-	-	Typical	-	-	-	-	Typical	-	-	-	-	-	-	Retain/subject to future app.
316	<i>Eucalyptus tereticornis</i>	Forest Red Gum	410		410	129	23.0	9.0	4.9	2.3	Regular	-	-	-	-	-	Typical	-	-	-	-	Typical	-	-	-	-	-	-	Retain/subject to future app.
317	<i>Lophostemon suaveolens</i>	Swamp Box	360		360	113	18.0	8.0	4.3	2.2	Regular	-	-	-	-	-	Typical	-	-	-	-	Typical	-	-	-	-	-	-	Retain/subject to future app.
318	<i>Eucalyptus seaiana</i>	Narrow-leaved Red Gum	350		350	110	18.0	6.0	4.2	2.1	Regular	-	-	-	-	-	Typical	-	-	-	-	Typical	-	-	-	-	-	-	Retain/subject to future app.
319	<i>Lophostemon suaveolens</i>	Swamp Box	250		250	79	16.0	9.0	3.0	1.8	Regular	-	-	-	-	-	Typical	-	-	-	-	Typical	-	-	-	-	-	-	Remove (Basin)
320	<i>Acacia disparrima</i>	Hickory Wattle	290		290	91	12.0	8.0	3.5	2.0	Regular	-	-	-	-	-	Typical	-	-	-	-	Typical	-	-	-	-	-	-	Remove (Basin)
321	<i>Eucalyptus tereticornis</i>	Forest Red Gum	620		620	195	27.0	11.0	7.4	2.7	Regular	-	-	-	-	-	Typical	-	-	-	-	Typical	-	-	-	-	-	-	Retain/subject to future app.
322	<i>Angophora subvelutina</i>	Broad-leaved Apple	350		350	110	16.0	7.0	4.2	2.1	Regular	-	-	-	-	-	Typical	-	-	-	-	Typical	-	-	-	-	-	-	Retain/subject to future app.
323	<i>Petalostigma pubescens</i>	Quinine Bush	350		350	110	15.0	10.0	4.2	2.1	Regular	-	-	-	-	-	Typical	-	-	-	-	Typical	-	-	-	-	-	-	Remove (Basin)
324	<i>Petalostigma pubescens</i>	Quinine Bush	360		360	113	15.0	8.0	4.3	2.2	Regular	-	-	-	-	-	Typical	-	-	-	-	Typical	-	-	-	-	-	-	Remove (Basin)
325	<i>Petalostigma pubescens</i>	Quinine Bush	200		200	63	12.0	7.0	2.4	1.7	Regular	-	-	-	-	-	Typical	-	-	-	-	Typical	-	-	-	-	-	-	Remove (Basin)
326	<i>Corymbia torelliana</i>	Cadaghi	260		260	82	12.0	6.0	3.1	1.9	Regular	-	-	-	-	-	Typical	-	-	-	-	Typical	-	-	-	-	-	-	Remove (Basin)
327	<i>Allocasuarina littoralis</i>	Black She-oak	230		230	72	14.0	7.0	2.8	1.8	Regular	-	-	-	-	-	Typical	-	-	-	-	Typical	-	-	-	-	-	-	Remove (Basin)
328	<i>Eucalyptus tereticornis</i>	Forest Red Gum	400		400	126	24.0	7.0	4.8	2.3	Regular	-	-	-	-	-	Typical	-	-	-	-	Typical	-	-	-	-	-	-	Arborist - retention TBC
329	<i>Eucalyptus tereticornis</i>	Forest Red Gum	490		490	154	24.0	8.0	5.9	2.5	Regular	-	-	-	-	-	Typical	-	-	-	-	Typical	-	-	-	-	-	-	Arborist - retention TBC
330	<i>Corymbia intermedia</i>	Pink Bloodwood	520		520	163	19.0	9.0	6.2	2.5	Regular	-	-	-	-	-	Typical	-	-	-	-	Typical	-	-	-	-	-	-	Remove (development area)
331	<i>Eucalyptus tereticornis</i>	Forest Red Gum	500		500	157	24.0	9.0	6.0	2.5	Regular	-	-	-	-	-	Typical	-	-	-	-	Typical	-	-	-	-	-	-	Remove (development area)

Specimen Details										Canopy Condition Details						Trunk Condition Details					Fauna Details and Habitat Value						Additional Details		
Tree ID	Botanical Name	Common Name	Trunk DBH (mm)	Additional Trunks DBH (mm)	Total DBH (mm) [AS 4970-2009]	Trunk Circumference (cm) [AS 4970-2009]	Height (m)	Spread (m)	Tree Protection Zone (m)	Structural Root Zone (m)	Canopy Form	Spreading	Thinning	Die-Back	Epicormic Growth	Lopped	Canopy Health	Leaning	Vines	Trunk Damage	Fire Damage	Trunk Health	Scats	Scratches	Hollows	Nest	Termite Nest	Habitat Value	Retention
332	<i>Acacia dispartima</i>	Hickory Wattle	230		230	72	10.0	7.0	2.8	1.8	Regular	-	-	-	-	Typical	-	-	-	-	Typical	-	-	-	-	-	-	-	Remove (Basin)
333	<i>Corymbia intermedia</i>	Pink Bloodwood	480		480	151	24.0	10.0	5.8	2.4	Regular	-	-	-	-	Typical	-	-	-	-	Typical	-	-	-	-	-	-	-	Remove (Basin)
334	<i>Corymbia intermedia</i>	Pink Bloodwood	550		550	173	24.0	10.0	6.6	2.6	Regular	-	-	-	-	Typical	-	-	-	-	Typical	-	-	-	-	-	-	-	Remove (Basin)
335	<i>Lophostemon suaveolens</i>	Swamp Box	450		450	141	22.0	11.0	5.4	2.4	Regular	-	-	-	-	Typical	-	-	-	-	Typical	-	-	-	-	Termite nest	-	-	Arborist - retention TBC
338	<i>Melaleuca irbyana</i>	Swamp Tea Tree	170	160, 140	272	86	9.0	5.0	3.3	1.9	Regular	-	-	-	-	Typical	-	-	-	-	Typical	-	-	-	-	-	-	-	Retain/subject to future app.
339	<i>Eucalyptus tereticornis</i>	Forest Red Gum	740		740	232	25.0	11.0	8.9	2.9	Regular	-	-	-	-	Typical	-	-	-	-	Typical	-	-	-	-	-	-	-	Arborist - retention TBC
340	<i>Corymbia intermedia</i>	Pink Bloodwood	430		430	135	19.0	9.0	5.2	2.3	Regular	-	-	-	-	Typical	-	-	-	-	Typical	-	-	-	-	-	-	-	Retain/subject to future app.
341	<i>Corymbia intermedia</i>	Pink Bloodwood	640		640	201	21.0	9.0	7.7	2.7	Regular	-	-	-	-	Typical	-	-	-	-	Typical	-	-	-	-	-	-	-	Retain/subject to future app.
342	<i>Corymbia intermedia</i>	Pink Bloodwood	260		260	82	16.0	7.0	3.1	1.9	Regular	-	-	-	-	Typical	-	-	-	-	Typical	-	-	-	-	-	-	-	Retain/subject to future app.
343	<i>Corymbia intermedia</i>	Pink Bloodwood	290		290	91	15.0	8.0	3.5	2.0	Regular	-	-	-	-	Typical	-	-	-	-	Typical	-	-	-	-	-	-	-	Retain/subject to future app.
344	<i>Corymbia intermedia</i>	Pink Bloodwood	410		410	129	17.0	8.0	4.9	2.3	Regular	-	-	-	-	Typical	-	-	-	-	Typical	-	-	-	-	-	-	-	Arborist - retention TBC
345	<i>Corymbia intermedia</i>	Pink Bloodwood	420		420	132	17.0	9.0	5.0	2.3	Regular	-	-	-	-	Typical	-	-	-	-	Typical	-	-	-	-	-	-	-	Retain/subject to future app.
346	<i>Acacia dispartima</i>	Hickory Wattle	200		200	63	12.0	5.0	2.4	1.7	Regular	-	-	-	-	Typical	-	-	-	-	Typical	-	-	-	-	-	-	-	Retain/subject to future app.
347	<i>Corymbia intermedia</i>	Pink Bloodwood	430		430	135	18.0	8.0	5.2	2.3	Regular	-	-	-	-	Typical	-	-	-	-	Typical	-	-	-	-	-	-	-	Remove (Basin)
348	<i>Corymbia intermedia</i>	Pink Bloodwood	400		400	126	18.0	8.0	4.8	2.3	Regular	-	-	-	-	Typical	-	-	-	-	Typical	-	-	-	-	-	-	-	Arborist - retention TBC
349	<i>Corymbia intermedia</i>	Pink Bloodwood	320		320	101	16.0	7.0	3.8	2.1	Regular	-	-	-	-	Typical	-	-	-	-	Typical	-	-	-	-	-	-	-	Remove (Basin)
350	<i>Corymbia intermedia</i>	Pink Bloodwood	230		230	72	16.0	7.0	2.8	1.8	Regular	-	-	-	-	Typical	-	-	-	-	Typical	-	-	-	-	-	-	-	Remove (Basin)
352	<i>Eucalyptus tereticornis</i>	Forest Red Gum	290		290	91	18.0	7.0	3.5	2.0	Regular	-	-	-	-	Typical	-	-	-	-	Typical	-	-	-	-	-	-	-	Retain/subject to future app.
353	<i>Eucalyptus tereticornis</i>	Forest Red Gum	450		450	141	18.0	8.0	5.4	2.4	Regular	-	-	-	-	Typical	-	-	-	-	Typical	-	-	-	-	-	-	-	Retain/subject to future app.
354	<i>Corymbia intermedia</i>	Pink Bloodwood	450		450	141	18.0	8.0	5.4	2.4	Regular	-	-	-	-	Typical	-	-	-	-	Typical	-	-	-	-	-	-	-	Retain/subject to future app.
355	<i>Eucalyptus tereticornis</i>	Forest Red Gum	360		360	113	17.0	7.0	4.3	2.2	Regular	-	-	-	-	Typical	-	-	-	-	Typical	-	-	-	-	-	-	-	Retain/subject to future app.
356	<i>Corymbia intermedia</i>	Pink Bloodwood	340		340	107	19.0	8.0	4.1	2.1	Regular	-	-	-	-	Typical	-	-	-	-	Typical	-	-	-	-	-	-	-	Retain/subject to future app.
357	<i>Eucalyptus tereticornis</i>	Forest Red Gum	270		270	85	17.0	7.0	3.2	1.9	Regular	-	-	-	-	Typical	-	-	-	-	Typical	-	-	-	-	-	-	-	Remove (development area)
358	<i>Eucalyptus tereticornis</i>	Forest Red Gum	300		300	94	20.0	9.0	3.6	2.0	Regular	-	-	-	-	Typical	-	-	-	-	Typical	-	-	-	-	-	-	-	Retain/subject to future app.
359	<i>Corymbia intermedia</i>	Pink Bloodwood	340		340	107	18.0	7.0	4.1	2.1	Regular	-	-	-	-	Typical	-	-	-	-	Typical	-	-	-	-	-	-	-	Retain/subject to future app.
360	<i>Corymbia intermedia</i>	Pink Bloodwood	220		220	69	15.0	6.0	2.6	1.8	Regular	-	-	-	-	Typical	-	-	-	-	Typical	-	-	-	-	-	-	-	Retain/subject to future app.
361	<i>Eucalyptus tereticornis</i>	Forest Red Gum	240		240	75	18.0	6.0	2.9	1.8	Regular	-	-	-	-	Typical	-	-	-	-	Typical	-	-	-	-	-	-	-	Retain/subject to future app.
362	<i>Eucalyptus tereticornis</i>	Forest Red Gum	290		290	91	16.0	7.0	3.5	2.0	Regular	-	-	-	-	Typical	-	-	-	-	Typical	-	-	-	-	-	-	-	Remove (development area)
363	<i>Lophostemon suaveolens</i>	Swamp Box	240		240	75	18.0	8.0	2.9	1.8	Regular	-	-	-	-	Typical	-	-	-	-	Typical	-	-	-	-	-	-	-	Remove (development area)
364	<i>Eucalyptus tereticornis</i>	Forest Red Gum	590		590	185	25.0	9.0	7.1	2.7	Regular	-	-	-	-	Typical	-	-	-	-	Typical	-	-	-	-	-	-	-	Remove (development area)
365	<i>Eucalyptus tereticornis</i>	Forest Red Gum	280		280	88	16.0	5.0	3.4	1.9	Regular	-	-	-	-	Typical	-	-	-	-	Typical	-	-	-	-	-	-	-	Retain/subject to CPTED
366	<i>Lophostemon suaveolens</i>	Swamp Box	240		240	75	15.0	5.0	2.9	1.8	Regular	-	-	-	-	Typical	-	-	-	-	Typical	-	-	-	-	-	-	-	Retain/subject to CPTED
367	<i>Angophora leiocarpa</i>	Smooth-barked Apple	270		270	85	16.0	7.0	3.2	1.9	Regular	-	-	-	-	Typical	-	-	-	-	Typical	-	-	-	-	-	-	-	Retain/subject to CPTED
368	<i>Lophostemon suaveolens</i>	Swamp Box	210		210	66	12.0	5.0	2.5	1.7	Regular	-	-	-	-	Typical	-	-	-	-	Typical	-	-	-	-	-	-	-	Retain/subject to CPTED
369	<i>Corymbia tessellaris</i>	Moreton Bay Ash	280		280	88	15.0	5.0	3.4	1.9	Regular	-	-	-	-	Typical	-	-	-	-	Typical	-	-	-	-	-	-	-	Retain/subject to CPTED
370	<i>Acacia dispartima</i>	Hickory Wattle	270	270	382	120	10.0	4.0	4.6	2.2	Regular	-	Thinning	Die-back	-	Poor	-	-	-	-	Typical	-	-	-	-	-	-	-	Retain/subject to CPTED
371	<i>Corymbia intermedia</i>	Pink Bloodwood	270		270	85	17.0	6.0	3.2	1.9	Regular	-	-	-	-	Typical	-	-	-	-	Typical	-	-	-	-	-	-	-	Retain/subject to CPTED
372	<i>Lophostemon suaveolens</i>	Swamp Box	280		280	88	14.0	7.0	3.4	1.9	Regular	-	-	-	-	Typical	-	-	-	-	Typical	-	-	-	-	-	-	-	Retain/subject to CPTED
373	<i>Eucalyptus tereticornis</i>	Forest Red Gum	520		520	163	23.0	8.0	6.2	2.5	Regular	-	-	-	-	Typical	-	-	-	-	Typical	-	-	-	-	-	-	-	Remove (development area)
374	<i>Lophostemon suaveolens</i>	Swamp Box	230		230	72	18.0	7.0	2.8	1.8	Regular	-	-	-	-	Typical	-	-	-	-	Typical	-	-	-	-	-	-	-	Retain/subject to CPTED
375	<i>Corymbia intermedia</i>	Pink Bloodwood	490		490	154	24.0	9.0	5.9	2.5	Regular	-	-	-	-	Typical	-	-	-	-	Typical	-	-	-	-	-	-	-	Retain/subject to CPTED
376	<i>Eucalyptus crebra</i>	Narrow-leaved Ironbark	410		410	129	24.0	8.0	4.9	2.3	Regular	-	-	-	-	Typical	-	-	-	-	Typical	-	-	-	-	-	-	-	Remove (development area)
377	<i>Petalostigma pubescens</i>	Quinine Bush	260		260	82	9.0	7.0	3.1	1.9	Regular	-	-	-	-	Typical	-	-	-	-	Typical	-	-	-	-	-	-	-	Retain/subject to CPTED
378	<i>Corymbia intermedia</i>	Pink Bloodwood	450		450	141	24.0	9.0	5.4	2.4	Regular	-	-	-	-	Typical	-	-	-	-	Typical	-	-	-	-	-	-	-	Retain/subject to CPTED
379	<i>Corymbia intermedia</i>	Pink Bloodwood	370		370	116	18.0	9.0	4.4	2.2	Regular	-	-	-	-	Typical	-	-	-	-	Typical	-	-	-	-	-	-	-	Retain/subject to CPTED
380	<i>Eucalyptus tereticornis</i>	Forest Red Gum	360		360	113	18.0	8.0	4.3	2.2	Regular	-	-	-	-	Typical	-	-	-	-	Typical	-	-	-	-	-	-	-	Retain/subject to future app.
381	<i>Lophostemon suaveolens</i>	Swamp Box	240		240	75	12.0	7.0	2.9	1.8	Regular	-	-	-	-	Typical	-	-	-	-	Typical	-	-	-	-	-	-	-	Retain/subject to future app.
382	<i>Eucalyptus tereticornis</i>	Forest Red Gum	250		250	79	15.0	6.0	3.0	1.8	Regular	-	-	-	-	Typical	-	-	-	-	Typical	-	-	-	-	-	-	-	Retain/subject to future app.
383	<i>Eucalyptus tereticornis</i>	Forest Red Gum	240		240	75	16.0	8.0	2.9	1.8	Regular	-	-	-	-	Typical	-	-	-	-	Typical	-	-	-	-	-	-	-	Retain/subject to future app.

Specimen Details										Canopy Condition Details						Trunk Condition Details					Fauna Details and Habitat Value					Additional Details				
Tree ID	Botanical Name	Common Name	Trunk DBH (mm)	Additional Trunks DBH (mm)	Total DBH (mm) [AS 4970-2009]	Trunk Circumference (cm) [AS 4970-2009]	Height (m)	Spread (m)	Tree Protection Zone (m)	Structural Root Zone (m)	Canopy Form	Spreading	Thinning	Die-Back	Epicormic Growth	Lopped	Canopy Health	Leaning	Vines	Trunk Damage	Fire Damage	Trunk Health	Scats	Scratches	Hollows	Nest	Termite Nest	Habitat Value	Retention	
384	<i>Corymbia intermedia</i>	Pink Bloodwood	200		200	63	12.0	5.0	2.4	1.7	Regular	-	-	-	-	Typical	-	-	-	-	Typical	-	-	-	-	-	-	-	Retain/subject to future app.	
385	<i>Lophostemon suaveolens</i>	Swamp Box	310		310	97	12.0	9.0	3.7	2.0	Regular	-	-	-	-	Typical	-	-	-	-	Typical	-	-	-	-	-	-	-	Retain/subject to future app.	
386	<i>Angophora leiocarpa</i>	Smooth-barked Apple	200		200	63	14.0	6.0	2.4	1.7	Regular	-	-	-	-	Typical	-	-	-	-	Typical	-	-	-	-	-	-	-	Retain/subject to future app.	
387	<i>Eucalyptus tereticornis</i>	Forest Red Gum	370		370	116	18.0	7.0	4.4	2.2	Regular	-	-	-	-	Typical	-	-	-	-	Typical	-	-	-	-	-	-	-	Retain/subject to future app.	
389	<i>Eucalyptus tereticornis</i>	Forest Red Gum	220		220	69	13.0	5.0	2.6	1.8	Regular	-	-	-	-	Typical	-	-	-	-	Typical	-	-	-	-	-	-	-	Retain/subject to future app.	
390	<i>Corymbia intermedia</i>	Pink Bloodwood	260		260	82	16.0	7.0	3.1	1.9	Regular	-	-	-	-	Typical	-	-	-	-	Typical	-	-	-	-	-	-	-	Retain/subject to future app.	
411	<i>Allocasuarina littoralis</i>	Black She-oak	200		200	63	12.0	7.0	2.4	1.7	Regular	-	-	-	-	Typical	-	-	-	-	Typical	-	-	-	-	-	-	-	Retain/subject to future app.	
412	<i>Allocasuarina littoralis</i>	Black She-oak	205		205	64	13.0	7.0	2.5	1.7	Regular	-	-	-	-	Typical	-	-	-	-	Typical	-	-	-	-	-	-	-	Retain/subject to future app.	
413	<i>Eucalyptus tereticornis</i>	Forest Red Gum	475		475	149	20.0	15.0	5.7	2.4	Regular	-	-	Die-back	-	Typical	-	-	-	-	Typical	-	-	-	-	-	-	-	Retain/subject to future app.	
414	<i>Acacia disparrima</i>	Hickory Wattle	145	100	176	55	8.0	5.0	2.1	1.6	Regular	-	-	-	-	Typical	-	-	-	-	Typical	-	-	-	-	-	-	-	Retain/subject to future app.	
415	<i>Eucalyptus tereticornis</i>	Forest Red Gum	375		375	118	20.0	14.0	4.5	2.2	Regular	-	-	-	-	Typical	-	-	-	-	Typical	-	-	-	-	-	-	-	Retain/subject to future app.	
416	<i>Corymbia intermedia</i>	Pink Bloodwood	315		315	99	16.0	9.0	3.8	2.0	Regular	-	-	-	-	Typical	-	-	-	Fire Dmg.	Typical	-	-	-	-	-	-	-	Retain/subject to future app.	
438	<i>Eucalyptus tereticornis</i>	Forest Red Gum	490		490	154	19.0	14.0	5.9	2.5	Regular	-	-	Die-back	-	Typical	-	-	-	-	Typical	-	-	-	-	-	-	-	Retain/subject to future app.	
439	<i>Eucalyptus tereticornis</i>	Forest Red Gum	390		390	123	17.0	12.0	4.7	2.2	Regular	-	-	-	-	Typical	-	-	-	-	Typical	-	-	-	-	-	-	-	Retain/subject to future app.	
440	<i>Acacia disparrima</i>	Hickory Wattle	220	165	275	86	9.0	7.0	3.3	1.9	Regular	-	-	-	-	Typical	-	-	-	-	Typical	-	-	-	-	-	-	-	Retain/subject to future app.	
441	<i>Acacia disparrima</i>	Hickory Wattle	220		220	69	9.0	6.0	2.6	1.8	Regular	-	-	-	-	Typical	-	-	-	-	Typical	-	-	-	-	-	-	-	Retain/subject to future app.	
442	<i>Acacia disparrima</i>	Hickory Wattle	210		210	66	9.0	5.0	2.5	1.7	Regular	-	-	Die-back	-	Typical	-	-	-	-	Typical	-	-	-	-	-	-	-	Retain/subject to future app.	
443	<i>Allocasuarina littoralis</i>	Black She-oak	200		200	63	9.0	5.0	2.4	1.7	Regular	-	-	-	-	Typical	-	-	-	-	Typical	-	-	-	-	-	-	-	Retain/subject to future app.	
444	<i>Acacia disparrima</i>	Hickory Wattle	190		190	60	11.0	5.0	2.3	1.6	Regular	-	-	-	-	Typical	-	-	-	-	Typical	-	-	-	-	-	-	-	Retain/subject to future app.	
445	<i>Allocasuarina littoralis</i>	Black She-oak	150		150	47	9.0	5.0	2.0	1.5	Regular	-	-	-	-	Typical	-	-	-	-	Typical	-	-	-	-	-	-	-	Retain/subject to future app.	
446	<i>Acacia disparrima</i>	Hickory Wattle	225		225	71	10.0	6.0	2.7	1.8	Regular	-	-	-	-	Typical	-	-	-	-	Typical	-	-	-	-	-	-	-	Retain/subject to future app.	
447	<i>Acacia disparrima</i>	Hickory Wattle	205		205	64	10.0	6.0	2.5	1.7	Regular	-	-	-	-	Typical	-	-	-	-	Typical	-	-	-	-	-	-	-	Retain/subject to future app.	
448	<i>Eucalyptus crebra</i>	Narrow-leaved Ironbark	250		250	79	16.0	9.0	3.0	1.8	Regular	-	-	-	-	Typical	-	-	-	-	Typical	-	-	-	-	-	-	-	Retain/subject to future app.	
449	<i>Eucalyptus crebra</i>	Narrow-leaved Ironbark	295		295	93	17.0	14.0	3.5	2.0	Regular	-	-	-	-	Typical	-	-	-	-	Typical	-	-	-	-	-	-	-	Bushfire Thinning	
450	<i>Petalostigma pubescens</i>	Quinine Bush	325		325	102	10.0	10.0	3.9	2.1	Regular	-	-	Die-back	-	Typical	-	-	-	-	Typical	-	-	-	-	-	-	-	Bushfire Thinning	
451	<i>Alphitonia excelsa</i>	Soap Tree	265		265	83	13.0	9.0	3.2	1.9	Regular	-	-	-	-	Typical	-	-	-	-	Typical	-	-	-	-	-	-	-	Bushfire Thinning	
452	<i>Petalostigma pubescens</i>	Quinine Bush	315		315	99	12.0	8.0	3.8	2.0	Regular	-	Thinning	-	-	Poor	-	-	-	-	Typical	-	-	-	-	-	-	-	Bushfire Thinning	
453	<i>Petalostigma pubescens</i>	Quinine Bush	230	190	298	94	9.0	7.0	3.6	2.0	Regular	-	-	-	-	Typical	-	-	-	-	Typical	-	-	-	-	-	-	-	Bushfire Thinning	
454	<i>Corymbia citriodora</i>	Spotted Gum	205		205	64	17.0	7.0	2.5	1.7	Regular	-	-	-	-	Typical	-	-	-	-	Typical	-	-	-	-	-	-	-	Bushfire Thinning	
455	<i>Corymbia citriodora</i>	Spotted Gum	160		160	50	14.0	7.0	2.0	1.5	Regular	-	-	Die-back	-	Typical	-	-	-	-	Typical	-	-	-	-	-	-	-	Retain/subject to future app.	
456	<i>Eucalyptus crebra</i>	Narrow-leaved Ironbark	340		340	107	16.0	10.0	4.1	2.1	Regular	-	-	Die-back	Epicormic	Typical	-	-	-	-	Typical	-	-	-	-	-	-	-	Retain/subject to future app.	
457	<i>Eucalyptus crebra</i>	Narrow-leaved Ironbark	450		450	141	18.0	15.0	5.4	2.4	Regular	-	-	-	-	Typical	-	-	-	-	Typical	-	-	-	-	-	-	-	Retain/subject to future app.	
458	<i>Lophostemon suaveolens</i>	Swamp Box	190	180	262	82	10.0	8.0	3.1	1.9	Regular	-	-	-	-	Typical	-	-	-	-	Typical	-	-	-	-	-	-	-	Retain/subject to future app.	
459	<i>Allocasuarina littoralis</i>	Black She-oak	195		195	61	10.0	6.0	2.3	1.7	Regular	-	-	-	-	Typical	-	-	-	-	Typical	-	-	-	-	-	-	-	Bushfire Thinning	
460	<i>Corymbia citriodora</i>	Spotted Gum	260		260	82	17.0	9.0	3.1	1.9	Regular	-	-	-	-	Typical	-	-	-	-	Typical	-	-	-	-	-	-	-	Retain/subject to future app.	
461	<i>Corymbia citriodora</i>	Spotted Gum	215		215	68	17.0	9.0	2.6	1.7	Regular	-	-	Die-back	-	Typical	Minor	-	-	-	Typical	-	-	-	-	-	-	-	Retain/subject to future app.	
462	<i>Lophostemon suaveolens</i>	Swamp Box	215		215	68	14.0	8.0	2.6	1.7	Regular	-	-	-	-	Typical	-	-	-	-	Typical	-	-	-	-	-	-	-	Retain/subject to future app.	
463	<i>Lophostemon suaveolens</i>	Swamp Box	225		225	71	9.0	6.0	2.7	1.8	Regular	-	-	-	-	Typical	Major	-	-	-	Typical	-	-	-	-	-	-	-	Retain/subject to future app.	
464	<i>Acacia disparrima</i>	Hickory Wattle	200		200	63	13.0	8.0	2.4	1.7	Regular	-	-	-	-	Typical	-	-	-	-	Typical	-	-	-	-	-	-	-	Bushfire Thinning	
465	<i>Corymbia citriodora</i>	Spotted Gum	195		195	61	17.0	9.0	2.3	1.7	Regular	-	-	-	-	Typical	-	-	-	-	Typical	-	-	-	-	-	-	-	Bushfire Thinning	
466	<i>Acacia disparrima</i>	Hickory Wattle	180		180	57	8.0	5.0	2.2	1.6	Regular	-	-	-	-	Typical	-	-	-	-	Typical	-	-	-	-	-	-	-	Bushfire Thinning	
467	<i>Eucalyptus tereticornis</i>	Forest Red Gum	440		440	138	20.0	14.0	5.3	2.3	Regular	-	-	-	-	Typical	-	-	-	-	Typical	-	-	-	-	-	-	-	Bushfire Thinning	
468	<i>Lophostemon suaveolens</i>	Swamp Box	225		225	71	10.0	6.0	2.7	1.8	Regular	-	-	-	-	Typical	-	-	-	-	Typical	-	-	-	-	-	-	-	Retain/subject to future app.	
469	<i>Lophostemon suaveolens</i>	Swamp Box	245		245	77	8.0	6.0	2.9	1.8	Regular	-	-	-	Epicormic	Lopped	Typical	-	-	-	-	Typical	-	-	-	-	-	-	-	Retain/subject to future app.
470	<i>Eucalyptus crebra</i>	Narrow-leaved Ironbark	300		300	94	20.0	14.0	3.6	2.0	Regular	-	-	-	-	Typical	-	-	-	-	Typical	-	-	-	-	-	-	-	Remove (development area)	
471	<i>Lophostemon suaveolens</i>	Swamp Box	290		290	91	10.0	7.0	3.5	2.0	Regular	-	-	-	-	Typical	-	-	-	Fire Dmg.	Typical	-	-	-	-	-	-	-	Remove (development area)	
472	<i>Corymbia intermedia</i>	Pink Bloodwood	265		265	83	18.0	11.0	3.2	1.9	Regular	-	-	-	-	Typical	-	-	-	Fire Dmg.	Typical	-	-	-	-	-	-	-	Bushfire Thinning	
473	<i>Eucalyptus tereticornis</i>	Forest Red Gum	335		335	105	21.0	14.0	4.0	2.1	Regular	-	-	Die-back	-	Typical	-	-	-	-	Typical	-	-	-	-	-	-	-	Bushfire Thinning	
474	<i>Corymbia citriodora</i>	Spotted Gum	295		295	93	18.0	12.0	3.5	2.0	Regular	-	-	-	-	Typical	-	-	-	-	Typical	-	-	-	-	-	-	-	Remove (development area)	



Tree ID	Specimen Details										Canopy Condition Details						Trunk Condition Details					Fauna Details and Habitat Value						Additional Details	
	Botanical Name	Common Name	Trunk DBH (mm)	Additional Trunks DBH (mm)	Total DBH (mm) [AS 4970-2009]	Trunk Circumference (cm) [AS 4970-2009]	Height (m)	Spread (m)	Tree Protection Zone (m)	Structural Root Zone (m)	Canopy Form	Spreading	Thinning	Die-back	Epicormic Growth	Lopped	Canopy Health	Leaning	Vines	Trunk Damage	Fire Damage	Trunk Health	Scats	Scratches	Hollows	Nest	Termite Nest		Habitat Value
475	<i>Eucalyptus crebra</i>	Narrow-leaved Ironbark	275		275	86	18.0	12.0	3.3	1.9	Regular	-	-	-	-	Typical	-	-	Trunk Dmg.	-	Typical	-	-	-	-	-	-	-	Remove (development area)
476	<i>Corymbia citriodora</i>	Spotted Gum	290		290	91	19.0	10.0	3.5	2.0	Regular	-	-	-	-	Typical	-	-	-	-	Typical	-	-	-	-	-	-	-	Remove (development area)
477	<i>Eucalyptus crebra</i>	Narrow-leaved Ironbark	205		205	64	16.0	10.0	2.5	1.7	Regular	-	-	-	-	Typical	-	-	-	-	Typical	-	-	-	-	Termite nest	-	Remove (development area)	
478	<i>Eucalyptus tereticornis</i>	Forest Red Gum	375		375	118	19.0	15.0	4.5	2.2	Regular	-	-	Die-back	-	Typical	-	-	Trunk Dmg.	-	Typical	-	-	-	-	-	-	Remove (development area)	
479	<i>Petalostigma pubescens</i>	Quinine Bush	200		200	63	10.0	6.0	2.4	1.7	Regular	-	-	Die-back	-	Typical	-	-	-	-	Typical	-	-	-	-	-	-	-	Remove (development area)
480	<i>Acacia disparrima</i>	Hickory Wattle	165	160	230	72	10.0	7.0	2.8	1.8	Regular	-	-	-	-	Typical	-	-	-	-	Typical	-	-	-	-	-	-	-	Remove (development area)
481	<i>Petalostigma pubescens</i>	Quinine Bush	200		200	63	10.0	7.0	2.4	1.7	Regular	-	-	-	-	Typical	-	-	-	-	Typical	-	-	-	-	Termite nest	-	Remove (development area)	
482	<i>Petalostigma pubescens</i>	Quinine Bush	185		185	58	10.0	7.0	2.2	1.6	Regular	-	-	-	-	Typical	-	-	-	-	Typical	-	-	-	-	-	-	-	Remove (development area)
483	<i>Angophora leiocarpa</i>	Smooth-barked Apple	345		345	108	18.0	11.0	4.1	2.1	Regular	-	-	-	-	Typical	-	-	-	-	Typical	-	-	-	-	-	-	-	Remove (development area)
484	<i>Petalostigma pubescens</i>	Quinine Bush	195		195	61	8.0	5.0	2.3	1.7	Regular	-	-	-	-	Typical	-	-	-	-	Typical	-	-	-	-	-	-	-	Remove (development area)
485	<i>Petalostigma pubescens</i>	Quinine Bush	185		185	58	8.0	5.0	2.2	1.6	Regular	-	-	-	-	Typical	-	-	-	-	Typical	-	-	-	-	-	-	-	Remove (development area)
486	<i>Lophostemon suaveolens</i>	Swamp Box	190		190	60	9.0	6.0	2.3	1.6	Regular	-	-	-	-	Typical	-	-	-	-	Typical	-	-	-	-	-	-	-	Retain/subject to future app.
487	<i>Eucalyptus tereticornis</i>	Forest Red Gum	265		265	83	16.0	10.0	3.2	1.9	Regular	-	-	Die-back	-	Typical	-	-	-	-	Typical	-	-	-	-	-	-	-	Remove (development area)
488	<i>Petalostigma pubescens</i>	Quinine Bush	235		235	74	8.0	5.0	2.8	1.8	Regular	-	-	-	-	Typical	-	-	-	-	Typical	-	-	-	-	-	-	-	Remove (development area)
489	<i>Eucalyptus tereticornis</i>	Forest Red Gum	305		305	96	16.0	12.0	3.7	2.0	Regular	-	-	-	-	Typical	-	-	Trunk Dmg.	-	Typical	-	-	-	-	-	-	-	Remove (development area)
490	<i>Eucalyptus crebra</i>	Narrow-leaved Ironbark	255		255	80	18.0	11.0	3.1	1.9	Regular	-	-	-	-	Typical	-	Introduced	-	-	Typical	-	-	-	-	-	-	-	Remove (development area)
491	<i>Petalostigma pubescens</i>	Quinine Bush	260		260	82	10.0	7.0	3.1	1.9	Regular	-	-	-	-	Typical	-	-	-	-	Typical	-	-	-	-	-	-	-	Remove (development area)
492	<i>Alphitonia excelsa</i>	Soap Tree	185		185	58	8.0	4.0	2.2	1.6	Regular	-	-	-	-	Typical	-	-	-	-	Typical	-	-	-	-	-	-	-	Remove (development area)
493	<i>Eucalyptus tereticornis</i>	Forest Red Gum	245		245	77	14.0	9.0	2.9	1.8	Regular	-	-	Die-back	-	Typical	-	-	-	-	Typical	-	-	-	-	-	-	-	Remove (development area)
494	<i>Acacia disparrima</i>	Hickory Wattle	295		295	93	10.0	7.0	3.5	2.0	Regular	-	-	-	-	Typical	-	-	-	-	Typical	-	-	-	-	-	-	-	Retain/subject to future app.
495	<i>Eucalyptus tereticornis</i>	Forest Red Gum	205		205	64	15.0	7.0	2.5	1.7	Regular	-	-	Die-back	-	Typical	-	-	-	-	Typical	-	-	-	-	-	-	-	Remove (development area)
496	<i>Alphitonia excelsa</i>	Soap Tree	435		435	137	14.0	10.0	5.2	2.3	Regular	-	-	Die-back	-	Typical	-	-	-	-	Typical	-	-	-	-	-	-	-	Retain/subject to future app.
497	<i>Eucalyptus crebra</i>	Narrow-leaved Ironbark	210		210	66	14.0	9.0	2.5	1.7	Regular	-	-	Die-back	-	Typical	-	-	-	-	Typical	-	-	-	-	-	-	-	Retain/subject to future app.
498	<i>Allocastrum littoralis</i>	Black She-oak	180		180	57	9.0	5.0	2.2	1.6	Regular	-	-	-	-	Typical	-	-	-	-	Typical	-	-	-	-	-	-	-	Retain/subject to future app.
499	<i>Corymbia intermedia</i>	Pink Bloodwood	205		205	64	11.0	8.0	2.5	1.7	Regular	-	-	-	-	Typical	-	-	-	-	Typical	-	-	-	-	-	-	-	Retain/subject to future app.
500	<i>Acacia leiocalyx</i>	Early-flowering Black Wattle	175	100	202	63	10.0	6.0	2.4	1.7	Regular	-	-	-	-	Typical	-	-	-	-	Typical	-	-	-	-	-	-	-	Retain/subject to future app.
501	<i>Petalostigma pubescens</i>	Quinine Bush	300		300	94	8.0	7.0	3.6	2.0	Regular	-	-	-	-	Typical	-	-	-	-	Typical	-	-	-	-	-	-	-	Retain/subject to future app.
502	<i>Acacia concurrens</i>	Black Wattle	265		265	83	9.0	7.0	3.2	1.9	Regular	-	-	-	-	Typical	-	-	-	-	Typical	-	-	-	-	-	-	-	Remove (development area)
503	<i>Dead/Stag</i>		445		445	140	15.0	8.0	5.3	2.4	Regular	-	-	-	-	Typical	-	-	-	-	Typical	-	-	-	-	-	-	-	Remove (development area)
504	<i>Allocastrum littoralis</i>	Black She-oak	200		200	63	10.0	6.0	2.4	1.7	Regular	-	-	-	-	Typical	-	-	-	-	Typical	-	-	-	-	-	-	-	Retain/subject to future app.
505	<i>Allocastrum littoralis</i>	Black She-oak	215		215	68	10.0	6.0	2.6	1.7	Regular	-	-	-	-	Typical	-	-	-	-	Typical	-	-	-	-	-	-	-	Retain/subject to future app.
506	<i>Allocastrum littoralis</i>	Black She-oak	200		200	63	9.0	6.0	2.4	1.7	Regular	-	-	-	-	Typical	-	-	-	-	Typical	-	-	-	-	-	-	-	Retain/subject to future app.
507	<i>Allocastrum littoralis</i>	Black She-oak	180		180	57	9.0	6.0	2.2	1.6	Regular	-	-	-	-	Typical	-	-	-	-	Typical	-	-	-	-	-	-	-	Retain/subject to future app.
508	<i>Allocastrum littoralis</i>	Black She-oak	210		210	66	8.0	5.0	2.5	1.7	Regular	-	-	-	-	Typical	-	-	-	-	Typical	-	-	-	-	-	-	-	Remove (development area)
509	<i>Allocastrum littoralis</i>	Black She-oak	185	130	226	71	9.0	7.0	2.7	1.8	Regular	-	-	-	-	Typical	-	-	-	-	Typical	-	-	-	-	-	-	-	Remove (development area)
510	<i>Allocastrum littoralis</i>	Black She-oak	200		200	63	9.0	6.0	2.4	1.7	Regular	-	-	-	-	Typical	-	-	-	-	Typical	-	-	-	-	-	-	-	Remove (development area)
511	<i>Acacia leiocalyx</i>	Early-flowering Black Wattle	205		205	64	9.0	6.0	2.5	1.7	Regular	-	-	-	-	Typical	-	-	-	-	Typical	-	-	-	-	-	-	-	Remove (development area)
512	<i>Alphitonia excelsa</i>	Soap Tree	145	130	195	61	8.0	5.0	2.3	1.7	Regular	-	-	-	-	Typical	-	-	-	-	Typical	-	-	-	-	-	-	-	Remove (development area)
513	<i>Allocastrum littoralis</i>	Black She-oak	220		220	69	10.0	6.0	2.6	1.8	Regular	-	-	-	-	Typical	-	-	-	-	Typical	-	-	-	-	-	-	-	Remove (development area)
514	<i>Allocastrum littoralis</i>	Black She-oak	200		200	63	10.0	7.0	2.4	1.7	Regular	-	-	-	-	Typical	-	-	-	-	Typical	-	-	-	-	-	-	-	Remove (development area)
515	<i>Allocastrum littoralis</i>	Black She-oak	200		200	63	12.0	7.0	2.4	1.7	Regular	-	-	-	-	Typical	-	-	-	-	Typical	-	-	-	-	-	-	-	Remove (development area)
516	<i>Lophostemon suaveolens</i>	Swamp Box	200		200	63	9.0	7.0	2.4	1.7	Regular	-	-	-	-	Typical	-	-	-	-	Typical	-	-	-	-	-	-	-	Retain/subject to future app.
517	<i>Lophostemon suaveolens</i>	Swamp Box	250		250	79	11.0	7.0	3.0	1.8	Regular	-	-	-	-	Typical	-	-	-	Fire Dmg.	Typical	-	-	-	-	-	-	-	Retain/subject to future app.
518	<i>Lophostemon suaveolens</i>	Swamp Box	235		235	74	10.0	6.0	2.8	1.8	Regular	-	-	Die-back	-	Poor	-	-	-	Fire Dmg.	Typical	-	-	-	-	-	-	-	Retain/subject to future app.
519	<i>Eucalyptus tereticornis</i>	Forest Red Gum	540		540	170	20.0	16.0	6.5	2.6	Regular	-	-	Die-back	Epicormic	Typical	-	-	-	-	Typical	-	-	-	-	-	-	-	Remove (development area)
520	<i>Acacia disparrima</i>	Hickory Wattle	210		210	66	14.0	7.0	2.5	1.7	Regular	-	-	-	-	Typical	-	-	-	-	Typical	-	-	-	-	Termite nest	-	Retain/subject to future app.	
521	<i>Acacia disparrima</i>	Hickory Wattle	255		255	80	14.0	7.0	3.1	1.9	Regular	-	-	-	-	Typical	-	-	-	-	Typical	-	-	-	-	-	-	-	Retain/subject to future app.
522	<i>Acacia disparrima</i>	Hickory Wattle	220		220	69	14.0	7.0	2.6	1.8	Regular	-	-	-	-	Typical	-	-	-	-	Typical	-	-	-	-	-	-	-	Retain/subject to future app.
523	<i>Corymbia intermedia</i>	Pink Bloodwood	360		360	113	17.0	13.0	4.3	2.2	Regular	-	-	-	-	Typical	-	-	-	Fire Dmg.	Typical	-	-	-	-	-	-	-	Retain/subject to future app.

Specimen Details											Canopy Condition Details						Trunk Condition Details					Fauna Details and Habitat Value						Additional Details		
Tree ID	Botanical Name	Common Name	Trunk DBH (mm)	Additional Trunks DBH (mm)	Total DBH (mm) [AS 4970-2009]	Trunk Circumference (cm) [AS 4970-2009]	Height (m)	Spread (m)	Tree Protection Zone (m)	Structural Root Zone (m)	Canopy Form	Spreading	Thinning	Die-Back	Epicormic Growth	Lopped	Canopy Health	Leaning	Vines	Trunk Damage	Fire Damage	Trunk Health	Scats	Scratches	Hollows	Nest	Termite Nest	Habitat Value	Retention	
524	<i>Alphitonia excelsa</i>	Soap Tree	200		200	63	12.0	7.0	2.4	1.7	Regular	-	-	-	-	Typical	-	-	-	-	Typical	-	-	-	-	-	-	-	Retain/subject to future app.	
525	<i>Alphitonia excelsa</i>	Soap Tree	240		240	75	13.0	8.0	2.9	1.8	Regular	-	-	-	-	Typical	-	-	Trunk Dmg.	-	Typical	-	-	-	-	-	-	-	Retain/subject to future app.	
526	<i>Corymbia intermedia</i>	Pink Bloodwood	330		330	104	18.0	12.0	4.0	2.1	Regular	-	-	-	-	Typical	-	-	-	Fire Dmg.	Typical	-	-	-	-	-	-	-	Retain/subject to future app.	
527	<i>Lophostemon suaveolens</i>	Swamp Box	240	80	253	79	16.0	8.0	3.0	1.9	Regular	-	-	-	-	Typical	-	-	-	-	Typical	-	-	-	-	-	-	-	Retain/subject to future app.	
528	<i>Acacia disparrima</i>	Hickory Wattle	220		220	69	14.0	9.0	2.6	1.8	Regular	-	-	-	-	Typical	-	-	-	-	Typical	-	-	-	-	-	-	-	Retain/subject to future app.	
529	<i>Corymbia intermedia</i>	Pink Bloodwood	225		225	71	16.0	9.0	2.7	1.8	Regular	-	-	-	-	Typical	-	-	-	-	Typical	-	-	-	-	-	-	-	Retain/subject to future app.	
530	<i>Allocasuarina littoralis</i>	Black She-oak	215	115	244	77	11.0	8.0	2.9	1.8	Regular	-	-	-	-	Typical	-	-	-	-	Typical	-	-	-	-	-	-	-	Retain/subject to future app.	
531	<i>Allocasuarina littoralis</i>	Black She-oak	235		235	74	11.0	7.0	2.8	1.8	Regular	-	-	-	-	Typical	-	-	-	-	Typical	-	-	-	-	-	-	-	Retain/subject to future app.	
532	<i>Corymbia intermedia</i>	Pink Bloodwood	345		345	108	20.0	15.0	4.1	2.1	Regular	-	-	-	-	Typical	-	-	-	-	Typical	-	-	-	-	-	-	-	Retain/subject to future app.	
533	<i>Eucalyptus tereticornis</i>	Forest Red Gum	490		490	154	22.0	15.0	5.9	2.5	Regular	-	-	Die-back	Epicormic	-	Typical	-	-	-	-	Typical	-	-	-	-	-	-	-	Remove (development area)
534	<i>Allocasuarina littoralis</i>	Black She-oak	205		205	64	12.0	8.0	2.5	1.7	Regular	-	-	-	-	Typical	-	-	-	-	Typical	-	-	-	-	-	-	-	Remove (development area)	
535	<i>Eucalyptus tereticornis</i>	Forest Red Gum	365		365	115	21.0	14.0	4.4	2.2	Regular	-	-	Die-back	-	-	Typical	-	-	-	-	Typical	-	-	-	-	-	-	-	Remove (development area)
536	<i>Corymbia citriodora</i>	Spotted Gum	215	200, 90	307	96	14.0	7.0	3.7	2.0	Regular	-	-	-	-	Typical	-	-	-	-	Typical	-	-	-	-	-	-	-	Remove (development area)	
580	<i>Acacia disparrima</i>	Hickory Wattle	255	160, 220	373	117	10.0	7.0	4.5	2.2	Regular	-	-	-	-	Typical	-	-	-	-	Typical	-	-	-	-	-	-	-	Retain/subject to future app.	
581	<i>Eucalyptus tereticornis</i>	Forest Red Gum	435		435	137	24.0	16.0	5.2	2.3	Regular	-	-	Die-back	-	-	Typical	-	-	-	-	Typical	-	-	-	-	-	-	-	Arborist - retention TBC
582	<i>Eucalyptus tereticornis</i>	Forest Red Gum	360		360	113	22.0	11.0	4.3	2.2	Regular	-	Thinning	Die-back	-	-	Typical	-	-	-	-	Typical	-	-	-	-	-	-	-	Remove (Basin)
583	<i>Acacia disparrima</i>	Hickory Wattle	200		200	63	9.0	5.0	2.4	1.7	Regular	-	-	-	-	Typical	-	-	-	-	Typical	-	-	-	-	-	-	-	Remove (development area)	
584	<i>Acacia disparrima</i>	Hickory Wattle	200		200	63	8.0	4.0	2.4	1.7	Regular	-	-	-	-	Typical	-	-	-	-	Typical	-	-	-	-	-	-	-	Remove (development area)	
585	<i>Acacia disparrima</i>	Hickory Wattle	190	170, 120	282	89	9.0	6.0	3.4	1.9	Regular	-	-	-	-	Typical	-	-	-	-	Typical	-	-	-	-	-	-	-	Retain/subject to future app.	
586	<i>Eucalyptus tereticornis</i>	Forest Red Gum	475		475	149	18.0	14.0	5.7	2.4	Regular	-	-	Die-back	-	-	Typical	-	-	-	-	Typical	-	-	-	-	-	-	-	Retain/subject to future app.
587	<i>Eucalyptus tereticornis</i>	Forest Red Gum	385		385	121	20.0	15.0	4.6	2.2	Regular	-	-	Die-back	-	-	Typical	-	-	-	-	Typical	-	-	-	-	-	-	-	Remove (development area)
588	<i>Corymbia intermedia</i>	Pink Bloodwood	325		325	102	18.0	14.0	3.9	2.1	Regular	-	-	Die-back	-	-	Typical	-	-	-	Fire Dmg.	Typical	-	-	-	-	-	-	-	Remove (development area)
589	<i>Eucalyptus tereticornis</i>	Forest Red Gum	400		400	126	22.0	14.0	4.8	2.3	Regular	-	-	-	-	Typical	-	-	-	-	Typical	-	-	-	-	-	-	-	Remove (development area)	
590	<i>Eucalyptus tereticornis</i>	Forest Red Gum	420		420	132	21.0	13.0	5.0	2.3	Regular	-	-	Die-back	-	-	Typical	-	-	-	-	Typical	-	-	-	-	-	-	-	Retain/subject to future app.
591	<i>Corymbia intermedia</i>	Pink Bloodwood	225		225	71	15.0	9.0	2.7	1.8	Regular	-	-	-	-	Typical	-	-	-	-	Typical	-	-	-	-	-	-	-	Remove (development area)	
592	<i>Angophora leiocarpa</i>	Smooth-barked Apple	345		345	108	16.0	10.0	4.1	2.1	Regular	-	-	-	-	Typical	-	-	-	-	Typical	-	-	-	-	-	-	-	Remove (development area)	
593	<i>Eucalyptus tereticornis</i>	Forest Red Gum	410		410	129	24.0	14.0	4.9	2.3	Regular	-	-	-	-	Typical	-	-	-	-	Typical	-	-	-	-	-	-	-	Remove (development area)	
594	<i>Alphitonia excelsa</i>	Soap Tree	250		250	79	13.0	8.0	3.0	1.8	Regular	-	-	-	-	Typical	-	-	-	-	Typical	-	-	-	-	-	-	-	Remove (development area)	
595	<i>Corymbia intermedia</i>	Pink Bloodwood	220		220	69	13.0	7.0	2.6	1.8	Regular	-	-	Die-back	Epicormic	-	Typical	-	-	-	-	Typical	-	-	-	-	-	-	-	Remove (development area)
596	<i>Acacia concurrens</i>	Black Wattle	260		260	82	10.0	8.0	3.1	1.9	Regular	-	-	Die-back	-	-	Typical	-	-	-	-	Typical	-	-	-	-	-	-	-	Remove (development area)
597	<i>Acacia disparrima</i>	Hickory Wattle	200		200	63	9.0	7.0	2.4	1.7	Regular	-	-	-	-	Typical	-	-	-	-	Typical	-	-	-	-	-	-	-	Remove (development area)	
598	<i>Acacia disparrima</i>	Hickory Wattle	225		225	71	10.0	8.0	2.7	1.8	Regular	-	-	-	-	Typical	-	-	-	-	Typical	-	-	-	-	-	-	-	Remove (development area)	
599	<i>Acacia leiocalyx</i>	Early-flowering Black Wattle	155	130, 100	226	71	9.0	7.0	2.7	1.8	Regular	-	-	-	-	Typical	-	-	-	-	Typical	-	-	-	-	-	-	-	Remove (development area)	
600	<i>Acacia disparrima</i>	Hickory Wattle	240		240	75	7.0	5.0	2.9	1.8	Regular	-	-	-	-	Typical	-	-	-	-	Typical	-	-	-	-	-	-	-	Remove (development area)	
601	<i>Corymbia intermedia</i>	Pink Bloodwood	255		255	80	16.0	10.0	3.1	1.9	Regular	-	-	-	-	Typical	-	-	-	Fire Dmg.	Typical	-	-	-	-	-	-	-	Remove (development area)	
602	<i>Corymbia intermedia</i>	Pink Bloodwood	220		220	69	13.0	8.0	2.6	1.8	Regular	-	-	-	-	Typical	-	-	-	Fire Dmg.	Typical	-	-	-	-	-	-	-	Remove (development area)	
603	<i>Eucalyptus tereticornis</i>	Forest Red Gum	250		250	79	18.0	6.0	3.0	1.8	Regular	-	-	Die-back	-	-	Typical	-	-	-	-	Typical	-	-	-	-	-	-	-	Remove (development area)
604	<i>Eucalyptus tereticornis</i>	Forest Red Gum	200		200	63	15.0	9.0	2.4	1.7	Regular	-	-	-	-	Typical	-	-	-	-	Typical	-	-	-	-	-	-	-	Remove (development area)	
605	<i>Corymbia intermedia</i>	Pink Bloodwood	200		200	63	12.0	9.0	2.4	1.7	Regular	-	-	-	-	Typical	-	-	-	-	Typical	-	-	-	-	-	-	-	Remove (development area)	
606	<i>Allocasuarina littoralis</i>	Black She-oak	215	135	254	80	9.0	5.0	3.0	1.9	Regular	-	-	-	-	Typical	-	-	-	-	Typical	-	-	-	-	-	-	-	Remove (development area)	
607	<i>Acacia disparrima</i>	Hickory Wattle	150	100	180	57	8.0	4.0	2.2	1.6	Regular	-	-	-	-	Typical	-	-	-	-	Typical	-	-	-	-	-	-	-	Remove (development area)	
608	<i>Corymbia intermedia</i>	Pink Bloodwood	275		275	86	14.0	9.0	3.3	1.9	Regular	-	-	-	-	Typical	-	-	-	Fire Dmg.	Typical	-	-	-	-	-	-	-	Remove (development area)	
609	<i>Acacia disparrima</i>	Hickory Wattle	150	130, 90	218	68	7.0	5.0	2.6	1.7	Regular	-	-	-	-	Typical	-	-	-	-	Typical	-	-	-	-	-	-	-	Remove (development area)	
610	<i>Allocasuarina littoralis</i>	Black She-oak	180		180	57	9.0	5.0	2.2	1.6	Regular	-	-	-	-	Typical	-	-	-	-	Typical	-	-	-	-	-	-	-	Remove (development area)	
611	<i>Allocasuarina littoralis</i>	Black She-oak	170	95	195	61	9.0	6.0	2.3	1.7	Regular	-	-	-	-	Typical	-	-	-	-	Typical	-	-	-	-	-	-	-	Remove (development area)	
612	<i>Corymbia intermedia</i>	Pink Bloodwood	250		250	79	13.0	9.0	3.0	1.8	Regular	-	-	-	-	Typical	-	-	-	Fire Dmg.	Typical	-	-	-	-	-	-	-	Remove (development area)	
613	<i>Acacia disparrima</i>	Hickory Wattle	170	155	230	72	10.0	6.0	2.8	1.8	Regular	-	-	-	-	Typical	-	-	-	-	Typical	-	-	-	-	-	-	-	Remove (development area)	
614	<i>Eucalyptus tereticornis</i>	Forest Red Gum	435		435	137	22.0	17.0	5.2	2.3	Regular	-	-	Die-back	-	-	Typical	-	-	-	-	Typical	-	-	-	-	-	-	-	Retain/subject to CPTED
615	<i>Corymbia intermedia</i>	Pink Bloodwood	360		360	113	17.0	11.0	4.3	2.2	Regular	-	-	-	-	Typical	-	-	-	-	Typical	-	-	-	-	-	-	-	Remove (development area)	



Specimen Details										Canopy Condition Details						Trunk Condition Details					Fauna Details and Habitat Value						Additional Details			
Tree ID	Botanical Name	Common Name	Trunk DBH (mm)	Additional Trunks DBH (mm)	Total DBH (mm) [AS 4970-2009]	Trunk Circumference (cm) [AS 4970-2009]	Height (m)	Spread (m)	Tree Protection Zone (m)	Structural Root Zone (m)	Canopy Form	Spreading	Thinning	Die-Back	Epicormic Growth	Lopped	Canopy Health	Leaning	Vines	Trunk Damage	Fire Damage	Trunk Health	Scats	Scratches	Hollows	Nest	Termite Nest	Habitat Value	Retention	
616	<i>Eucalyptus crebra</i>	Narrow-leaved Ironbark	235		235	74	20.0	14.0	2.8	1.8	Regular	-	-	-	-	Typical	-	-	-	-	Typical	-	-	-	-	-	-	-	Remove (development area)	
617	<i>Corymbia intermedia</i>	Pink Bloodwood	245		245	77	18.0	12.0	2.9	1.8	Regular	-	-	-	-	Typical	-	-	-	-	Typical	-	-	-	-	-	-	-	Remove (development area)	
618	<i>Corymbia intermedia</i>	Pink Bloodwood	225		225	71	19.0	9.0	2.7	1.8	Regular	-	-	Die-back	Epicormic	-	Typical	-	-	-	-	Typical	-	-	-	-	-	-	-	Remove (development area)
619	<i>Corymbia intermedia</i>	Pink Bloodwood	275		275	86	15.0	10.0	3.3	1.9	Regular	-	-	Die-back	Epicormic	-	Typical	-	-	-	-	Typical	-	-	-	-	-	-	-	Remove (development area)
620	<i>Eucalyptus tereticornis</i>	Forest Red Gum	475		475	149	22.0	17.0	5.7	2.4	Regular	-	-	-	-	Typical	-	-	-	-	Typical	-	-	-	-	-	-	-	Remove (development area)	
621	<i>Lophostemon suaveolens</i>	Swamp Box	200		200	63	13.0	9.0	2.4	1.7	Regular	-	-	-	-	Typical	-	-	-	-	Typical	-	-	-	-	-	-	-	Remove (development area)	
622	<i>Acacia disparrima</i>	Hickory Wattle	220		220	69	14.0	9.0	2.6	1.8	Regular	-	-	-	-	Typical	-	-	-	-	Typical	-	-	-	-	-	-	-	Remove (development area)	
623	<i>Acacia disparrima</i>	Hickory Wattle	245		245	77	15.0	10.0	2.9	1.8	Regular	-	-	-	-	Typical	-	-	-	-	Typical	-	-	-	-	-	-	-	Remove (development area)	
624	<i>Corymbia intermedia</i>	Pink Bloodwood	480		480	151	17.0	13.0	5.8	2.4	Regular	-	-	-	-	Typical	-	-	-	-	Typical	-	-	-	-	-	-	-	Remove (development area)	
625	<i>Eucalyptus tereticornis</i>	Forest Red Gum	290		290	91	16.0	10.0	3.5	2.0	Regular	-	-	Die-back	-	Typical	-	-	-	-	Typical	-	-	-	-	-	-	-	Remove (development area)	
626	<i>Eucalyptus crebra</i>	Narrow-leaved Ironbark	220		220	69	17.0	9.0	2.6	1.8	Regular	-	-	-	-	Typical	-	-	-	-	Typical	-	-	-	-	-	-	-	Remove (development area)	
627	<i>Eucalyptus tereticornis</i>	Forest Red Gum	280		280	88	22.0	12.0	3.4	1.9	Regular	-	-	-	-	Typical	-	-	-	-	Typical	-	-	-	-	-	-	-	Remove (development area)	
628	<i>Eucalyptus tereticornis</i>	Forest Red Gum	295		295	93	14.0	9.0	3.5	2.0	Regular	-	-	-	-	Typical	-	-	-	-	Typical	-	-	-	-	-	-	-	Remove (development area)	
629	<i>Eucalyptus tereticornis</i>	Forest Red Gum	340		340	107	21.0	14.0	4.1	2.1	Regular	-	-	-	-	Typical	-	-	-	-	Typical	-	-	-	-	-	-	-	Remove (development area)	
630	<i>Eucalyptus seeana</i>	Narrow-leaved Red Gum	185		185	58	12.0	7.0	2.2	1.6	Regular	-	-	-	-	Typical	-	-	-	-	Typical	-	-	-	-	-	-	-	Remove (development area)	
631	<i>Eucalyptus tereticornis</i>	Forest Red Gum	310		310	97	19.0	14.0	3.7	2.0	Regular	-	-	Die-back	-	Typical	-	-	-	-	Typical	-	-	-	-	-	-	-	Remove (development area)	
632	<i>Eucalyptus tereticornis</i>	Forest Red Gum	335		335	105	23.0	17.0	4.0	2.1	Regular	-	-	Die-back	-	Typical	-	-	-	-	Typical	-	-	-	-	-	-	-	Remove (development area)	
633	<i>Corymbia intermedia</i>	Pink Bloodwood	345		345	108	20.0	13.0	4.1	2.1	Regular	-	-	-	-	Typical	-	-	-	-	Typical	-	-	-	-	-	-	-	Remove (development area)	
634	<i>Corymbia intermedia</i>	Pink Bloodwood	325		325	102	22.0	14.0	3.9	2.1	Regular	-	-	Die-back	-	Typical	-	-	-	-	Typical	-	-	-	-	-	-	-	Remove (development area)	
635	<i>Eucalyptus crebra</i>	Narrow-leaved Ironbark	335		335	105	25.0	16.0	4.0	2.1	Regular	-	-	-	-	Typical	-	Introduced	-	-	Typical	-	-	-	-	-	-	-	Remove (development area)	
636	<i>Eucalyptus tereticornis</i>	Forest Red Gum	365		365	115	22.0	11.0	4.4	2.2	Regular	-	-	-	-	Typical	-	-	-	-	Typical	-	-	-	-	-	-	-	Remove (development area)	
637	<i>Corymbia intermedia</i>	Pink Bloodwood	360	290	462	145	17.0	14.0	5.5	2.4	Regular	-	-	-	-	Typical	-	-	-	-	Typical	-	-	-	-	-	-	-	Remove (development area)	
638	<i>Corymbia intermedia</i>	Pink Bloodwood	435		435	137	18.0	15.0	5.2	2.3	Regular	-	-	-	-	Typical	-	-	-	Fire Dmg.	Typical	-	-	-	-	-	-	-	Remove (development area)	
639	<i>Eucalyptus tereticornis</i>	Forest Red Gum	310		310	97	21.0	14.0	3.7	2.0	Regular	-	-	-	-	Typical	-	-	-	-	Typical	-	-	-	-	-	-	-	Remove (development area)	
640	<i>Eucalyptus tereticornis</i>	Forest Red Gum	295		295	93	21.0	13.0	3.5	2.0	Regular	-	-	Die-back	-	Typical	-	-	-	-	Typical	-	-	-	-	-	-	-	Remove (development area)	
641	<i>Eucalyptus tereticornis</i>	Forest Red Gum	435		435	137	21.0	14.0	5.2	2.3	Regular	-	-	-	-	Typical	-	-	-	-	Typical	-	-	-	-	-	-	-	Remove (development area)	
642	<i>Lophostemon suaveolens</i>	Swamp Box	205		205	64	10.0	7.0	2.5	1.7	Regular	-	-	Die-back	-	Poor	Minor	-	-	-	-	Typical	-	-	-	-	-	-	Remove (development area)	
643	<i>Corymbia intermedia</i>	Pink Bloodwood	365	120	384	121	20.0	13.0	4.6	2.2	Regular	-	-	-	-	Typical	-	-	-	-	Typical	-	-	-	-	-	-	-	Remove (development area)	
644	<i>Corymbia intermedia</i>	Pink Bloodwood	310		310	97	20.0	13.0	3.7	2.0	Regular	-	-	-	-	Typical	-	-	Trunk Dmg.	-	Typical	-	-	-	-	-	-	-	Remove (development area)	
645	<i>Corymbia intermedia</i>	Pink Bloodwood	220		220	69	15.0	10.0	2.6	1.8	Regular	-	-	-	-	Typical	-	-	-	-	Typical	-	-	-	-	-	-	-	Remove (development area)	
646	<i>Lophostemon suaveolens</i>	Swamp Box	215		215	68	14.0	8.0	2.6	1.7	Regular	-	-	-	-	Typical	-	-	-	-	Typical	-	-	-	-	-	-	-	Remove (development area)	
647	<i>Lophostemon suaveolens</i>	Swamp Box	255		255	80	15.0	10.0	3.1	1.9	Regular	-	-	-	-	Typical	-	-	-	Fire Dmg.	Typical	-	-	-	-	-	-	-	Remove (development area)	
648	<i>Alphitonia excelsa</i>	Soap Tree	355		355	112	15.0	11.0	4.3	2.1	Regular	-	-	-	-	Typical	-	-	-	-	Typical	-	-	-	-	-	-	-	Remove (development area)	
649	<i>Eucalyptus tereticornis</i>	Forest Red Gum	365		365	115	24.0	16.0	4.4	2.2	Regular	-	-	Die-back	-	Typical	-	-	-	-	Typical	-	-	-	-	-	-	-	Remove (development area)	
650	<i>Corymbia intermedia</i>	Pink Bloodwood	360		360	113	20.0	15.0	4.3	2.2	Regular	-	-	-	-	Typical	-	-	-	-	Typical	-	-	-	-	-	-	-	Remove (development area)	
651	<i>Corymbia intermedia</i>	Pink Bloodwood	315		315	99	17.0	11.0	3.8	2.0	Regular	-	-	-	-	Typical	-	-	-	-	Typical	-	-	-	-	-	-	-	Remove (development area)	
652	<i>Acacia disparrima</i>	Hickory Wattle	320		320	101	14.0	9.0	3.8	2.1	Regular	-	-	-	-	Typical	-	-	-	-	Typical	-	-	-	-	-	-	-	Remove (development area)	
653	<i>Corymbia intermedia</i>	Pink Bloodwood	335		335	105	18.0	13.0	4.0	2.1	Regular	-	-	Die-back	-	Typical	-	-	-	-	Typical	-	-	-	-	-	-	-	Remove (development area)	
654	<i>Alphitonia excelsa</i>	Soap Tree	275		275	86	16.0	10.0	3.3	1.9	Regular	-	-	-	-	Typical	-	-	-	-	Typical	-	-	-	-	-	-	-	Remove (development area)	
655	<i>Acacia disparrima</i>	Hickory Wattle	220		220	69	13.0	7.0	2.6	1.8	Regular	-	-	-	-	Typical	-	-	-	-	Typical	-	-	-	-	-	-	-	Remove (development area)	
656	<i>Corymbia intermedia</i>	Pink Bloodwood	235		235	74	17.0	11.0	2.8	1.8	Regular	-	-	-	-	Typical	-	-	-	-	Typical	-	-	-	-	Termite nest	-	-	Remove (development area)	
657	<i>Alphitonia excelsa</i>	Soap Tree	275		275	86	7.0	8.0	3.3	1.9	Regular	-	-	-	-	Typical	Minor	-	-	-	Typical	-	-	-	-	-	-	-	Remove (development area)	
658	<i>Acacia disparrima</i>	Hickory Wattle	200		200	63	12.0	7.0	2.4	1.7	Regular	-	-	-	-	Typical	-	-	-	-	Typical	-	-	-	-	-	-	-	Remove (development area)	
659	<i>Alphitonia excelsa</i>	Soap Tree	245		245	77	14.0	10.0	2.9	1.8	Regular	-	-	-	-	Typical	-	-	-	-	Typical	-	-	-	-	-	-	-	Remove (development area)	
660	<i>Eucalyptus tereticornis</i>	Forest Red Gum	480		480	151	22.0	12.0	5.8	2.4	Regular	-	-	-	-	Typical	-	-	-	-	Typical	-	-	-	-	-	-	-	Remove (development area)	
661	<i>Eucalyptus tereticornis</i>	Forest Red Gum	400		400	126	23.0	15.0	4.8	2.3	Regular	-	-	-	-	Typical	-	-	-	-	Typical	-	-	-	-	-	-	-	Arborist - retention TBC	
662	<i>Corymbia intermedia</i>	Pink Bloodwood	280		280	88	16.0	6.0	3.4	1.9	Regular	-	-	-	-	Typical	-	-	-	-	Typical	-	-	-	-	-	-	-	Retain/subject to future app.	
663	<i>Eucalyptus tereticornis</i>	Forest Red Gum	350		350	110	21.0	13.0	4.2	2.1	Regular	-	-	Die-back	-	Typical	-	-	-	-	Typical	-	-	-	-	-	-	-	Arborist - retention TBC	
664	<i>Petalostigma pubescens</i>	Quinine Bush	285		285	90	9.0	5.0	3.4	2.0	Regular	-	-	-	-	Typical	-	-	-	-	Typical	-	-	-	-	-	-	-	Arborist - retention TBC	



Specimen Details											Canopy Condition Details						Trunk Condition Details					Fauna Details and Habitat Value						Additional Details	
Tree ID	Botanical Name	Common Name	Trunk DBH (mm)	Additional Trunks DBH (mm)	Total DBH (mm) [AS 4970-2009]	Trunk Circumference (cm) [AS 4970-2009]	Height (m)	Spread (m)	Tree Protection Zone (m)	Structural Root Zone (m)	Canopy Form	Spreading	Thinning	Die-Back	Epicormic Growth	Lopped	Canopy Health	Leaning	Vines	Trunk Damage	Fire Damage	Trunk Health	Scats	Scratches	Hollows	Nest	Termite Nest	Habitat Value	Retention
665	<i>Eucalyptus tereticornis</i>	Forest Red Gum	385		385	121	26.0	17.0	4.6	2.2	Regular	-	-	-	-	Typical	-	-	-	-	Typical	-	-	-	-	-	-	-	Arborist - retention TBC
666	<i>Acacia disparrima</i>	Hickory Wattle	220		220	69	11.0	8.0	2.6	1.8	Regular	-	-	-	-	Typical	-	Introduced	-	-	Typical	-	-	-	-	-	-	-	Remove (development area)
667	<i>Petalostigma pubescens</i>	Quinine Bush	270		270	85	7.0	6.0	3.2	1.9	Regular	-	-	-	-	Typical	-	-	Trunk Dmg.	-	Typical	-	-	-	-	-	-	-	Remove (development area)
668	<i>Acacia disparrima</i>	Hickory Wattle	215		215	68	9.0	7.0	2.6	1.7	Regular	-	-	-	-	Typical	-	-	-	-	Typical	-	-	-	-	-	-	-	Remove (development area)
669	<i>Corymbia intermedia</i>	Pink Bloodwood	515		515	162	18.0	10.0	6.2	2.5	Regular	-	-	-	-	Typical	-	-	-	Fire Dmg.	Typical	-	-	-	-	-	-	-	Remove (development area)
670	<i>Eucalyptus tereticornis</i>	Forest Red Gum	260		260	82	17.0	9.0	3.1	1.9	Regular	-	-	-	-	Typical	-	-	-	-	Typical	-	-	-	-	-	-	-	Remove (development area)
671	<i>Eucalyptus tereticornis</i>	Forest Red Gum	525		525	165	26.0	17.0	6.3	2.5	Regular	-	-	-	-	Typical	-	Introduced	-	-	Typical	-	-	-	-	-	-	-	Remove (development area)
672	<i>Corymbia intermedia</i>	Pink Bloodwood	275		275	86	17.0	10.0	3.3	1.9	Regular	-	-	-	-	Typical	-	-	-	-	Typical	-	-	-	-	-	-	-	Remove (development area)
673	<i>Lophostemon suaveolens</i>	Swamp Box	195		195	61	10.0	5.0	2.3	1.7	Regular	-	-	-	-	Typical	-	Introduced	-	-	Typical	-	-	-	-	-	-	-	Remove (development area)
674	<i>Acacia disparrima</i>	Hickory Wattle	200		200	63	11.0	7.0	2.4	1.7	Regular	-	-	-	-	Typical	-	-	-	-	Typical	-	-	-	-	-	-	-	Remove (development area)
675	<i>Lophostemon suaveolens</i>	Swamp Box	360		360	113	14.0	8.0	4.3	2.2	Regular	-	-	-	-	Typical	-	-	-	-	Typical	-	-	-	-	-	-	-	Remove (development area)
676	<i>Acacia disparrima</i>	Hickory Wattle	210		210	66	9.0	7.0	2.5	1.7	Regular	-	-	Die-back	-	Typical	-	-	-	-	Typical	-	-	-	-	-	-	-	Remove (development area)
677	<i>Eucalyptus tereticornis</i>	Forest Red Gum	275		275	86	16.0	9.0	3.3	1.9	Regular	-	-	Die-back	-	Typical	-	-	-	-	Typical	-	-	-	-	-	-	-	Remove (development area)
682	<i>Eucalyptus tereticornis</i>	Forest Red Gum	440		440	138	25.0	17.0	5.3	2.3	Regular	-	-	-	-	Typical	-	-	-	-	Typical	-	-	-	-	-	-	-	Remove (development area)
683	<i>Corymbia intermedia</i>	Pink Bloodwood	330		330	104	15.0	10.0	4.0	2.1	Regular	-	-	-	-	Typical	-	-	Trunk Dmg.	Fire Dmg.	Typical	-	-	-	-	-	-	-	Retain/subject to future app.
684	<i>Eucalyptus tereticornis</i>	Forest Red Gum	375		375	118	18.0	11.0	4.5	2.2	Regular	-	-	-	-	Typical	-	Introduced	-	-	Typical	-	-	-	-	-	-	-	Retain/subject to future app.
685	<i>Eucalyptus tereticornis</i>	Forest Red Gum	460		460	145	21.0	14.0	5.5	2.4	Regular	-	-	-	-	Typical	-	-	-	-	Typical	-	-	-	-	-	-	-	Retain/subject to future app.
686	<i>Corymbia intermedia</i>	Pink Bloodwood	340		340	107	14.0	8.0	4.1	2.1	Regular	-	-	-	-	Typical	-	-	-	-	Typical	-	-	-	-	-	-	-	Retain/subject to future app.
687	<i>Corymbia intermedia</i>	Pink Bloodwood	370		370	116	16.0	9.0	4.4	2.2	Regular	-	-	-	-	Typical	-	-	-	-	Typical	-	-	-	-	-	-	-	Retain/subject to future app.
688	<i>Eucalyptus tereticornis</i>	Forest Red Gum	250		250	79	16.0	8.0	3.0	1.8	Regular	-	-	-	-	Typical	-	-	-	-	Typical	-	-	-	-	-	-	-	Retain/subject to future app.
689	<i>Eucalyptus tereticornis</i>	Forest Red Gum	240		240	75	15.0	8.0	2.9	1.8	Regular	-	-	-	-	Typical	-	Introduced	-	-	Typical	-	-	-	-	-	-	-	Retain/subject to future app.
690	<i>Acacia disparrima</i>	Hickory Wattle	180	90	201	63	8.0	4.0	2.4	1.7	Regular	-	-	-	-	Typical	-	-	-	-	Typical	-	-	-	-	-	-	-	Retain/subject to future app.
691	<i>Eucalyptus tereticornis</i>	Forest Red Gum	385		385	121	16.0	10.0	4.6	2.2	Regular	-	-	-	-	Typical	-	-	-	-	Typical	-	-	-	-	-	-	-	Retain/subject to future app.
692	<i>Eucalyptus tereticornis</i>	Forest Red Gum	450		450	141	19.0	14.0	5.4	2.4	Regular	-	-	Die-back	-	Typical	-	-	-	-	Typical	-	-	-	-	-	-	-	Remove (Basin)
693	<i>Eucalyptus tereticornis</i>	Forest Red Gum	265		265	83	18.0	13.0	3.2	1.9	Regular	-	-	Die-back	-	Typical	-	-	-	-	Typical	-	-	-	-	-	-	-	Remove (Basin)
696	<i>Acacia disparrima</i>	Hickory Wattle	245	190	310	97	10.0	7.0	3.7	2.0	Regular	-	-	-	-	Typical	-	-	-	-	Typical	-	-	-	-	-	-	-	Retain/subject to future app.
697	<i>Eucalyptus tereticornis</i>	Forest Red Gum	345		345	108	17.0	11.0	4.1	2.1	Regular	-	-	-	-	Typical	-	-	-	-	Typical	-	-	-	-	-	-	-	Retain/subject to future app.
698	<i>Eucalyptus tereticornis</i>	Forest Red Gum	200		200	63	14.0	8.0	2.4	1.7	Regular	-	-	Die-back	Epicormic	Typical	-	-	-	-	Typical	-	-	-	-	-	-	-	Retain/subject to future app.
699	<i>Petalostigma pubescens</i>	Quinine Bush	155		155	49	7.0	5.0	2.0	1.5	Regular	-	-	-	-	Typical	-	-	-	-	Typical	-	-	-	-	-	-	-	Retain/subject to future app.
700	<i>Eucalyptus tereticornis</i>	Forest Red Gum	190		190	60	14.0	9.0	2.3	1.6	Regular	-	Thinning	-	-	Typical	-	-	-	-	Typical	-	-	-	-	-	-	-	Retain/subject to future app.
701	<i>Eucalyptus tereticornis</i>	Forest Red Gum	380		380	119	21.0	16.0	4.6	2.2	Regular	-	-	Die-back	-	Typical	-	-	-	-	Typical	-	-	-	-	-	-	-	Retain/subject to future app.
702	<i>Eucalyptus tereticornis</i>	Forest Red Gum	275		275	86	18.0	12.0	3.3	1.9	Regular	-	-	-	-	Typical	-	-	-	-	Typical	-	-	-	-	-	-	-	Retain/subject to future app.
703	<i>Acacia disparrima</i>	Hickory Wattle	235		235	74	9.0	7.0	2.8	1.8	Regular	-	-	Die-back	-	Typical	-	-	-	-	Typical	-	-	-	-	-	-	-	Retain/subject to future app.
704	<i>Acacia disparrima</i>	Hickory Wattle	200		200	63	10.0	6.0	2.4	1.7	Regular	-	-	-	-	Typical	-	-	-	-	Typical	-	-	-	-	-	-	-	Retain/subject to future app.
705	<i>Allocasuarina littoralis</i>	Black She-oak	235		235	74	8.0	7.0	2.8	1.8	Regular	-	-	-	Lopped	Typical	-	-	-	-	Typical	-	-	-	-	-	-	-	Retain/subject to future app.
706	<i>Eucalyptus tereticornis</i>	Forest Red Gum	305		305	96	17.0	10.0	3.7	2.0	Regular	-	-	-	-	Typical	-	-	-	-	Typical	-	-	-	-	-	-	-	Retain/subject to future app.
707	<i>Corymbia intermedia</i>	Pink Bloodwood	285		285	90	17.0	9.0	3.4	2.0	Regular	-	-	-	-	Typical	-	-	-	-	Typical	-	-	-	-	-	-	-	Retain/subject to future app.
708	<i>Allocasuarina littoralis</i>	Black She-oak	195		195	61	10.0	5.0	2.3	1.7	Regular	-	-	-	-	Typical	-	-	-	-	Typical	-	-	-	-	-	-	-	Retain/subject to future app.
709	<i>Eucalyptus tereticornis</i>	Forest Red Gum	225		225	71	16.0	7.0	2.7	1.8	Regular	-	-	-	-	Typical	-	-	-	-	Typical	-	-	-	-	-	-	-	Retain/subject to future app.
710	<i>Corymbia intermedia</i>	Pink Bloodwood	205		205	64	13.0	8.0	2.5	1.7	Regular	-	-	-	-	Typical	-	-	-	-	Typical	-	-	-	-	-	-	-	Retain/subject to future app.
711	<i>Corymbia intermedia</i>	Pink Bloodwood	270		270	85	16.0	9.0	3.2	1.9	Regular	-	-	-	-	Typical	-	-	-	-	Typical	-	-	-	-	-	-	-	Retain/subject to future app.
712	<i>Eucalyptus tereticornis</i>	Forest Red Gum	200		200	63	15.0	9.0	2.4	1.7	Regular	-	-	-	-	Typical	-	-	-	-	Typical	-	-	-	-	-	-	-	Retain/subject to future app.
713	<i>Corymbia intermedia</i>	Pink Bloodwood	330		330	104	14.0	8.0	4.0	2.1	Regular	-	-	Die-back	-	Typical	-	-	-	-	Typical	-	-	-	-	-	-	-	Retain/subject to future app.
714	<i>Lophostemon suaveolens</i>	Swamp Box	280		280	88	13.0	9.0	3.4	1.9	Regular	-	-	-	-	Typical	-	-	-	-	Typical	-	-	-	-	-	-	-	Retain/subject to future app.
715	<i>Eucalyptus tereticornis</i>	Forest Red Gum	380		380	119	17.0	14.0	4.6	2.2	Regular	-	-	Die-back	-	Typical	-	-	-	-	Typical	-	-	-	-	-	-	-	Retain/subject to future app.
716	<i>Alphitonia excelsa</i>	Soap Tree	355		355	112	14.0	9.0	4.3	2.1	Regular	-	-	-	-	Typical	-	-	-	-	Typical	-	-	-	-	-	-	-	Retain/subject to future app.
717	<i>Alphitonia excelsa</i>	Soap Tree	200		200	63	9.0	7.0	2.4	1.7	Regular	-	-	-	-	Typical	-	-	-	-	Typical	-	-	-	-	-	-	-	Retain/subject to future app.
718	<i>Eucalyptus tereticornis</i>	Forest Red Gum	395		395	124	17.0	12.0	4.7	2.2	Regular	-	-	-	-	Typical	-	-	-	-	Typical	-	-	-	-	-	-	-	Retain/subject to future app.
719	<i>Lophostemon suaveolens</i>	Swamp Box	235		235	74	14.0	9.0	2.8	1.8	Regular	-	-	-	-	Typical	-	-	-	-	Typical	-	-	-	-	-	-	-	Retain/subject to future app.

Tree ID	Specimen Details										Canopy Condition Details						Trunk Condition Details					Fauna Details and Habitat Value						Additional Details	
	Botanical Name	Common Name	Trunk DBH (mm)	Additional Trunks DBH (mm)	Total DBH (mm) [AS 4970-2009]	Trunk Circumference (cm) [AS 4970-2009]	Height (m)	Spread (m)	Tree Protection Zone (m)	Structural Root Zone (m)	Canopy Form	Spreading	Thinning	Die-Back	Epicormic Growth	Lopped	Canopy Health	Leaning	Vines	Trunk Damage	Fire Damage	Trunk Health	Scats	Scratches	Hollows	Nest	Termite Nest		Habitat Value
720	<i>Angophora leiocarpa</i>	Smooth-barked Apple	250		250	79	15.0	9.0	3.0	1.8	Regular	-	-	-	-	Typical	-	-	-	-	Typical	-	-	-	-	-	-	-	Retain/subject to CPTED
721	<i>Angophora leiocarpa</i>	Smooth-barked Apple	235		235	74	15.0	9.0	2.8	1.8	Regular	-	-	Die-back	-	Typical	-	-	-	-	Typical	-	-	-	-	-	-	-	Retain/subject to CPTED
722	<i>Corymbia intermedia</i>	Pink Bloodwood	215		215	68	14.0	9.0	2.6	1.7	One-sided	-	-	-	-	Typical	-	-	-	-	Typical	-	-	-	-	-	-	-	Retain/subject to CPTED
723	<i>Lophostemon suaveolens</i>	Swamp Box	205		205	64	13.0	8.0	2.5	1.7	Regular	-	-	-	-	Typical	-	-	-	-	Typical	-	-	-	-	-	-	-	Retain/subject to CPTED
724	<i>Lophostemon suaveolens</i>	Swamp Box	215		215	68	13.0	9.0	2.6	1.7	Regular	-	-	-	-	Typical	-	-	-	-	Typical	-	-	-	-	-	-	-	Retain/subject to CPTED
725	<i>Lophostemon suaveolens</i>	Swamp Box	200		200	63	13.0	8.0	2.4	1.7	Regular	-	-	-	-	Typical	-	-	-	-	Typical	-	-	-	-	-	-	-	Retain/subject to CPTED
726	<i>Corymbia intermedia</i>	Pink Bloodwood	230		230	72	14.0	9.0	2.8	1.8	Regular	-	-	-	-	Typical	-	-	-	Fire Dmg.	Typical	-	-	-	-	-	-	-	Retain/subject to CPTED
727	<i>Alphitonia excelsa</i>	Soap Tree	255		255	80	15.0	10.0	3.1	1.9	Regular	-	-	-	-	Typical	-	-	-	-	Typical	-	-	-	-	-	-	-	Retain/subject to future app.
728	<i>Petalostigma pubescens</i>	Quinine Bush	200	120	233	73	8.0	5.0	2.8	1.8	Regular	-	-	-	-	Typical	-	-	-	-	Typical	-	-	-	-	-	-	-	Retain/subject to future app.
729	<i>Eucalyptus tereticornis</i>	Forest Red Gum	315		315	99	17.0	13.0	3.8	2.0	Regular	-	-	Die-back	-	Typical	-	-	-	-	Typical	-	-	-	-	-	-	-	Retain/subject to future app.
730	<i>Corymbia intermedia</i>	Pink Bloodwood	210	190	283	89	14.0	9.0	3.4	1.9	Regular	-	-	-	-	Typical	-	-	-	-	Typical	-	-	-	-	-	-	-	Retain/subject to future app.
731	<i>Eucalyptus tereticornis</i>	Forest Red Gum	310		310	97	16.0	8.0	3.7	2.0	Regular	-	Thinning	Die-back	Epicormic	Typical	-	-	-	-	Typical	-	-	-	-	-	-	-	Retain/subject to future app.
732	<i>Acacia disparrima</i>	Hickory Wattle	200		200	63	9.0	7.0	2.4	1.7	Regular	-	-	-	-	Typical	-	-	-	-	Typical	-	-	-	-	-	-	-	Retain/subject to future app.
735	<i>Lophostemon suaveolens</i>	Swamp Box	330		330	104	14.0	6.0	4.0	2.1	Regular	-	-	-	-	Typical	-	-	-	-	Typical	-	-	-	-	-	-	-	Retain/subject to CPTED
736	<i>Alphitonia excelsa</i>	Soap Tree	240		240	75	10.0	7.0	2.9	1.8	Regular	-	-	-	-	Typical	-	-	-	-	Typical	-	-	-	-	-	-	-	Retain/subject to CPTED
737	<i>Petalostigma pubescens</i>	Quinine Bush	200		200	63	11.0	7.0	2.4	1.7	Regular	-	-	-	-	Typical	-	-	-	-	Typical	-	-	-	-	-	-	-	Retain/subject to CPTED
738	<i>Petalostigma pubescens</i>	Quinine Bush	200		200	63	11.0	7.0	2.4	1.7	Regular	-	-	-	-	Typical	-	-	-	-	Typical	-	-	-	-	-	-	-	Retain/subject to CPTED
739	<i>Angophora leiocarpa</i>	Smooth-barked Apple	310		310	97	15.0	7.0	3.7	2.0	Regular	-	-	-	-	Typical	-	-	-	-	Typical	-	-	-	-	-	-	-	Retain/subject to CPTED
740	<i>Corymbia intermedia</i>	Pink Bloodwood	320		320	101	17.0	6.0	3.8	2.1	Regular	-	-	-	-	Typical	-	-	-	-	Typical	-	-	-	-	-	-	-	Retain/subject to CPTED
741	<i>Corymbia intermedia</i>	Pink Bloodwood	200		200	63	12.0	5.0	2.4	1.7	Regular	-	-	-	-	Typical	-	-	-	-	Typical	-	-	-	-	-	-	-	Retain/subject to CPTED
742	<i>Acacia disparrima</i>	Hickory Wattle	240		240	75	9.0	7.0	2.9	1.8	Regular	-	-	-	-	Typical	-	-	-	-	Typical	-	-	-	-	-	-	-	Retain/subject to CPTED
743	<i>Dead/Stag</i>		480		480	151	18.0	5.0	5.8	2.4	Regular	-	-	-	-	Typical	-	-	-	-	Typical	-	-	-	-	-	-	-	Retain/subject to CPTED
744	<i>Corymbia intermedia</i>	Pink Bloodwood	230		230	72	14.0	6.0	2.8	1.8	Regular	-	-	-	-	Typical	-	-	-	-	Typical	-	-	-	-	-	-	-	Retain/subject to CPTED
745	<i>Corymbia intermedia</i>	Pink Bloodwood	220		220	69	14.0	4.0	2.6	1.8	Regular	-	-	-	-	Typical	-	-	-	-	Typical	-	-	-	-	-	-	-	Retain/subject to CPTED
746	<i>Corymbia intermedia</i>	Pink Bloodwood	240	140	278	87	15.0	5.0	3.3	1.9	Regular	-	-	-	-	Typical	-	Introduced	-	-	Typical	-	-	-	-	-	-	-	Retain/subject to CPTED
747	<i>Acacia disparrima</i>	Hickory Wattle	230		230	72	12.0	7.0	2.8	1.8	Regular	-	-	-	-	Typical	-	-	-	-	Typical	-	-	-	-	-	-	-	Retain/subject to CPTED
748	<i>Eucalyptus tereticornis</i>	Forest Red Gum	340		340	107	17.0	7.0	4.1	2.1	Regular	-	-	-	-	Typical	-	-	-	-	Typical	-	-	-	-	-	-	-	Retain/subject to CPTED
749	<i>Eucalyptus tereticornis</i>	Forest Red Gum	210		210	66	15.0	7.0	2.5	1.7	Regular	-	-	-	-	Typical	-	-	-	-	Typical	-	-	-	-	-	-	-	Retain/subject to CPTED
750	<i>Corymbia intermedia</i>	Pink Bloodwood	560		560	176	24.0	11.0	6.7	2.6	Regular	-	-	-	-	Typical	-	-	-	-	Typical	-	-	-	-	-	-	-	Retain/subject to CPTED
751	<i>Alphitonia excelsa</i>	Soap Tree	230		230	72	11.0	5.0	2.8	1.8	Regular	-	-	-	-	Typical	-	-	-	-	Typical	-	-	-	-	-	-	-	Retain/subject to CPTED
752	<i>Eucalyptus crebra</i>	Narrow-leaved Ironbark	310		310	97	17.0	7.0	3.7	2.0	Regular	-	Thinning	Die-back	-	Poor	-	-	-	-	Typical	-	-	-	-	-	-	-	Retain/subject to CPTED
753	<i>Eucalyptus tereticornis</i>	Forest Red Gum	400		400	126	23.0	8.0	4.8	2.3	Regular	-	-	-	-	Typical	-	-	-	-	Typical	-	-	-	-	-	-	-	Retain/subject to CPTED
754	<i>Eucalyptus tereticornis</i>	Forest Red Gum	500		500	157	23.0	7.0	6.0	2.5	Regular	-	-	-	-	Typical	-	-	-	-	Typical	-	-	-	-	-	-	-	Retain/subject to CPTED
755	<i>Corymbia intermedia</i>	Pink Bloodwood	240		240	75	14.0	7.0	2.9	1.8	Regular	-	-	-	-	Typical	-	-	-	-	Typical	-	-	-	-	-	-	-	Retain/subject to CPTED
756	<i>Corymbia intermedia</i>	Pink Bloodwood	360		360	113	16.0	9.0	4.3	2.2	Regular	-	-	-	-	Typical	-	-	-	-	Typical	-	-	-	-	-	-	-	Retain/subject to CPTED
757	<i>Petalostigma pubescens</i>	Quinine Bush	390		390	123	14.0	9.0	4.7	2.2	Regular	-	-	-	-	Typical	-	Introduced	-	-	Typical	-	-	-	-	-	-	-	Retain/subject to CPTED
758	<i>Dead/Stag</i>		390		390	123	9.0	1.0	4.7	2.2	Regular	-	-	-	-	Typical	-	-	-	-	Typical	-	-	Large	-	-	-	-	Retain/subject to CPTED
759	<i>Corymbia intermedia</i>	Pink Bloodwood	240		240	75	15.0	5.0	2.9	1.8	Regular	-	-	-	-	Typical	-	-	-	-	Typical	-	-	-	-	-	-	-	Retain/subject to CPTED
760	<i>Corymbia intermedia</i>	Pink Bloodwood	390		390	123	18.0	7.0	4.7	2.2	Regular	-	-	-	-	Typical	-	-	-	-	Typical	-	-	-	-	-	-	-	Retain/subject to CPTED
761	<i>Corymbia intermedia</i>	Pink Bloodwood	400		400	126	22.0	8.0	4.8	2.3	Regular	-	-	-	-	Typical	-	-	-	-	Typical	-	-	-	-	-	-	-	Retain/subject to CPTED
762	<i>Eucalyptus tereticornis</i>	Forest Red Gum	430		430	135	20.0	9.0	5.2	2.3	Regular	-	-	-	-	Typical	-	-	-	-	Typical	-	-	-	-	-	-	-	Retain/subject to CPTED
763	<i>Eucalyptus tereticornis</i>	Forest Red Gum	320		320	101	17.0	9.0	3.8	2.1	Regular	-	-	-	-	Typical	-	-	-	-	Typical	-	-	-	-	-	-	-	Retain/subject to CPTED
764	<i>Eucalyptus tereticornis</i>	Forest Red Gum	410		410	129	19.0	9.0	4.9	2.3	Regular	-	-	-	-	Typical	-	-	-	-	Typical	-	-	-	-	-	-	-	Retain/subject to CPTED
765	<i>Petalostigma pubescens</i>	Quinine Bush	320	200, 190	422	133	13.0	9.0	5.1	2.3	Regular	-	-	-	-	Typical	-	-	-	-	Typical	-	-	-	-	-	-	-	Retain/subject to CPTED
766	<i>Eucalyptus tereticornis</i>	Forest Red Gum	380		380	119	19.0	7.0	4.6	2.2	Regular	-	-	-	-	Typical	-	-	-	-	Typical	-	-	-	-	-	-	-	Retain/subject to CPTED
767	<i>Corymbia intermedia</i>	Pink Bloodwood	320		320	101	18.0	8.0	3.8	2.1	Regular	-	-	-	-	Typical	-	-	-	-	Typical	-	-	-	-	-	-	-	Retain/subject to CPTED
768	<i>Eucalyptus tereticornis</i>	Forest Red Gum	320		320	101	17.0	8.0	3.8	2.1	Regular	-	-	-	-	Typical	-	-	-	-	Typical	-	-	-	-	-	-	-	Retain/subject to CPTED
769	<i>Petalostigma pubescens</i>	Quinine Bush	230		230	72	12.0	7.0	2.8	1.8	Regular	-	-	-	-	Typical	-	-	-	-	Typical	-	-	-	-	-	-	-	Retain/subject to CPTED
770	<i>Corymbia intermedia</i>	Pink Bloodwood	360		360	113	18.0	7.0	4.3	2.2	Regular	-	-	-	-	Typical	-	-	-	-	Typical	-	-	-	-	-	-	-	Retain/subject to CPTED

Specimen Details											Canopy Condition Details						Trunk Condition Details					Fauna Details and Habitat Value						Additional Details	
Tree ID	Botanical Name	Common Name	Trunk DBH (mm)	Additional Trunks DBH (mm)	Total DBH (mm) [AS 4970-2009]	Trunk Circumference (cm) [AS 4970-2009]	Height (m)	Spread (m)	Tree Protection Zone (m)	Structural Root Zone (m)	Canopy Form	Spreading	Thinning	Die-Back	Epicormic Growth	Lopped	Canopy Health	Leaning	Vines	Trunk Damage	Fire Damage	Trunk Health	Scats	Scratches	Hollows	Nest	Termite Nest	Habitat Value	Retention
771	<i>Acacia disparrima</i>	Hickory Wattle	250	200	320	101	14.0	7.0	3.8	2.1	Regular	-	-	-	-	Typical	-	-	-	-	Typical	-	-	-	-	-	-	-	Retain/subject to CPTED
772	<i>Alphitonia excelsa</i>	Soap Tree	250		250	79	16.0	7.0	3.0	1.8	Regular	-	-	-	-	Typical	-	-	-	-	Typical	-	-	-	-	-	-	-	Retain/subject to future app.
773	<i>Petalostigma pubescens</i>	Quinine Bush	230		230	72	11.0	8.0	2.8	1.8	Regular	-	-	-	-	Typical	-	-	-	-	Typical	-	-	-	-	-	-	-	Retain/subject to future app.
774	<i>Petalostigma pubescens</i>	Quinine Bush	250		250	79	12.0	8.0	3.0	1.8	Regular	-	-	-	-	Typical	-	-	-	-	Typical	-	-	-	-	-	-	-	Retain/subject to future app.
775	<i>Corymbia intermedia</i>	Pink Bloodwood	340		340	107	17.0	7.0	4.1	2.1	Regular	-	-	-	-	Typical	-	-	-	-	Typical	-	-	-	-	-	-	-	Retain/subject to future app.
776	<i>Acacia disparrima</i>	Hickory Wattle	320		320	101	14.0	8.0	3.8	2.1	Regular	-	-	-	-	Typical	-	-	-	-	Typical	-	-	-	-	-	-	-	Retain/subject to future app.
777	<i>Corymbia intermedia</i>	Pink Bloodwood	470		470	148	18.0	8.0	5.6	2.4	Regular	-	-	-	-	Typical	-	-	-	-	Typical	-	-	-	-	-	-	-	Retain/subject to future app.
778	<i>Alphitonia excelsa</i>	Soap Tree	220		220	69	11.0	5.0	2.6	1.8	Regular	-	-	-	-	Typical	-	-	-	-	Typical	-	-	-	-	-	-	-	Retain/subject to future app.
779	<i>Corymbia intermedia</i>	Pink Bloodwood	320		320	101	20.0	8.0	3.8	2.1	Regular	-	-	-	-	Typical	-	-	-	-	Typical	-	-	-	-	-	-	-	Retain/subject to future app.
780	<i>Eucalyptus tereticornis</i>	Forest Red Gum	350		350	110	23.0	8.0	4.2	2.1	Regular	-	-	-	-	Typical	-	-	-	-	Typical	-	-	-	-	-	-	-	Retain/subject to future app.
781	<i>Lophostemon suaveolens</i>	Swamp Box	210		210	66	15.0	7.0	2.5	1.7	Regular	-	-	-	-	Typical	-	-	-	-	Typical	-	-	-	-	-	-	-	Retain/subject to future app.
782	<i>Eucalyptus tereticornis</i>	Forest Red Gum	380		380	119	23.0	9.0	4.6	2.2	Regular	-	-	-	-	Typical	-	-	-	-	Typical	-	-	-	-	-	-	-	Retain/subject to future app.
783	<i>Corymbia intermedia</i>	Pink Bloodwood	290		290	91	19.0	8.0	3.5	2.0	Regular	-	-	-	-	Typical	-	-	-	-	Typical	-	-	-	-	-	-	-	Retain/subject to future app.
784	<i>Petalostigma pubescens</i>	Quinine Bush	240		240	75	12.0	8.0	2.9	1.8	Regular	-	-	-	-	Typical	-	-	-	-	Typical	-	-	-	-	-	-	-	Arborist - retention TBC
802	<i>Acacia disparrima</i>	Hickory Wattle	290		290	91	13.0	5.0	3.5	2.0	Regular	-	-	-	-	Typical	-	-	-	-	Typical	-	-	-	-	-	-	-	Remove - Bridge app.
803	<i>Eucalyptus crebra</i>	Narrow-leaved Ironbark	330		330	104	22.0	5.0	4.0	2.1	Regular	-	-	-	-	Typical	-	-	-	-	Typical	-	-	-	-	-	-	-	Remove - Bridge app.
804	<i>Eucalyptus tereticornis</i>	Forest Red Gum	430		430	135	24.0	8.0	5.2	2.3	Regular	-	-	-	-	Typical	-	-	-	-	Typical	-	-	-	-	-	-	-	Remove - Bridge app.
805	<i>Eucalyptus crebra</i>	Narrow-leaved Ironbark	260		260	82	17.0	5.0	3.1	1.9	Regular	-	-	-	-	Typical	-	-	-	-	Typical	-	-	-	-	-	-	-	Remove - Bridge app.
806	<i>Corymbia intermedia</i>	Pink Bloodwood	370		370	116	17.0	8.0	4.4	2.2	Regular	-	-	-	-	Typical	-	-	-	-	Typical	-	-	-	-	-	-	-	Remove - Bridge app.
807	<i>Lophostemon suaveolens</i>	Swamp Box	370		370	116	17.0	8.0	4.4	2.2	Regular	-	-	-	-	Typical	-	-	-	-	Typical	-	-	-	-	-	-	-	Remove - Bridge app.
810	<i>Eucalyptus tereticornis</i>	Forest Red Gum	340		340	107	18.0	7.0	4.1	2.1	Regular	-	-	-	-	Typical	-	-	-	-	Typical	-	-	-	-	-	-	-	Remove - Bridge app.
811	<i>Eucalyptus tereticornis</i>	Forest Red Gum	380		380	119	22.0	8.0	4.6	2.2	Regular	-	-	-	-	Typical	-	-	-	-	Typical	-	-	-	-	-	-	-	Remove - Bridge app.
812	<i>Lophostemon suaveolens</i>	Swamp Box	380		380	119	12.0	7.0	4.6	2.2	Regular	-	-	-	-	Typical	-	-	-	-	Typical	-	-	-	-	-	-	-	Remove (development area)
813	<i>Lophostemon suaveolens</i>	Swamp Box	250		250	79	14.0	8.0	3.0	1.8	Regular	-	-	-	-	Typical	-	-	-	-	Typical	-	-	-	-	-	-	-	Remove (development area)
814	<i>Lophostemon suaveolens</i>	Swamp Box	280		280	88	16.0	7.0	3.4	1.9	Regular	-	-	-	-	Typical	-	-	-	-	Typical	-	-	-	-	-	-	-	Remove (development area)
815	<i>Lophostemon suaveolens</i>	Swamp Box	180		180	57	12.0	6.0	2.2	1.6	Regular	-	-	-	-	Typical	-	-	-	-	Typical	-	-	-	-	-	-	-	Remove (development area)
822	<i>Corymbia intermedia</i>	Pink Bloodwood	260		260	82	15.0	6.0	3.1	1.9	Regular	-	-	-	-	Typical	-	-	-	-	Typical	-	-	-	-	-	-	-	Remove (development area)
823	<i>Lophostemon suaveolens</i>	Swamp Box	340		340	107	17.0	7.0	4.1	2.1	Regular	-	-	-	-	Typical	-	-	-	-	Typical	-	-	-	-	-	-	-	Remove (development area)
824	<i>Lophostemon suaveolens</i>	Swamp Box	290		290	91	14.0	6.0	3.5	2.0	Regular	-	-	-	-	Typical	-	-	-	-	Typical	-	-	-	-	-	-	-	Remove (development area)
825	<i>Corymbia intermedia</i>	Pink Bloodwood	250		250	79	15.0	6.0	3.0	1.8	Regular	-	-	-	-	Typical	-	-	-	-	Typical	-	-	-	-	-	-	-	Remove (development area)
831	<i>Eucalyptus tereticornis</i>	Forest Red Gum	450		450	141	23.0	8.0	5.4	2.4	Regular	-	-	-	-	Typical	-	-	-	-	Typical	-	-	-	-	-	-	-	Remove (development area)
832	<i>Allocasuarina littoralis</i>	Black She-oak	200		200	63	12.0	5.0	2.4	1.7	Regular	-	-	-	-	Typical	-	-	-	-	Typical	-	-	-	-	-	-	-	Remove (development area)
833	<i>Eucalyptus crebra</i>	Narrow-leaved Ironbark	370		370	116	19.0	7.0	4.4	2.2	Regular	-	-	-	-	Typical	-	-	-	-	Typical	-	-	-	-	-	-	-	Remove (development area)
834	<i>Eucalyptus crebra</i>	Narrow-leaved Ironbark	390		390	123	22.0	9.0	4.7	2.2	Regular	-	-	-	-	Typical	-	-	-	-	Typical	-	-	-	-	-	-	-	Remove (development area)
835	<i>Eucalyptus tereticornis</i>	Forest Red Gum	300		300	94	19.0	8.0	3.6	2.0	Regular	-	-	-	-	Typical	-	-	-	-	Typical	-	-	-	-	-	-	-	Remove (development area)
836	<i>Acacia disparrima</i>	Hickory Wattle	230		230	72	10.0	4.0	2.8	1.8	Regular	-	-	-	-	Typical	-	-	Trunk Dmg.	-	Typical	-	-	-	-	-	-	-	Remove (development area)
837	<i>Eucalyptus crebra</i>	Narrow-leaved Ironbark	240		240	75	22.0	7.0	2.9	1.8	Regular	-	-	-	-	Typical	-	-	-	-	Typical	-	-	-	-	-	-	-	Retain/subject to future app.
838	<i>Eucalyptus crebra</i>	Narrow-leaved Ironbark	360		360	113	24.0	8.0	4.3	2.2	Regular	-	-	-	-	Typical	-	-	-	-	Typical	-	-	-	-	-	-	-	Retain/subject to future app.
839	<i>Dead/Stag</i>		220		220	69	18.0	4.0	2.6	1.8	Regular	-	-	-	-	Typical	-	-	-	-	Typical	-	-	-	-	-	-	-	Remove (development area)
840	<i>Angophora leiocarpa</i>	Smooth-barked Apple	320		320	101	19.0	7.0	3.8	2.1	Regular	-	-	-	-	Typical	-	-	-	-	Typical	-	-	-	-	-	-	-	Remove (development area)
841	<i>Alphitonia excelsa</i>	Soap Tree	230		230	72	12.0	7.0	2.8	1.8	Regular	-	-	-	-	Typical	-	-	-	-	Typical	-	-	-	-	-	-	-	Remove (development area)
842	<i>Corymbia intermedia</i>	Pink Bloodwood	330		330	104	20.0	8.0	4.0	2.1	Regular	-	-	-	-	Typical	-	-	-	-	Typical	-	-	-	-	-	-	-	Remove (development area)
843	<i>Corymbia intermedia</i>	Pink Bloodwood	230		230	72	15.0	7.0	2.8	1.8	Regular	-	-	-	-	Typical	-	-	-	-	Typical	-	-	-	-	-	-	-	Remove (development area)
844	<i>Eucalyptus tereticornis</i>	Forest Red Gum	470		470	148	24.0	9.0	5.6	2.4	Regular	-	-	-	-	Typical	-	-	-	-	Typical	-	-	-	-	-	-	-	Remove (development area)
845	<i>Eucalyptus tereticornis</i>	Forest Red Gum	590		590	185	25.0	10.0	7.1	2.7	Regular	-	-	-	-	Typical	-	Introduced	-	-	Typical	-	-	-	-	-	-	-	Remove (development area)
846	<i>Eucalyptus tereticornis</i>	Forest Red Gum	270		270	85	18.0	6.0	3.2	1.9	Regular	-	-	-	-	Typical	-	-	-	-	Typical	-	-	-	-	-	-	-	Remove (development area)
847	<i>Eucalyptus crebra</i>	Narrow-leaved Ironbark	270		270	85	18.0	7.0	3.2	1.9	Regular	-	-	-	-	Typical	-	-	-	-	Typical	-	-	-	-	-	-	-	Remove (development area)
848	<i>Eucalyptus crebra</i>	Narrow-leaved Ironbark	330		330	104	23.0	8.0	4.0	2.1	Regular	-	-	-	-	Typical	-	-	-	-	Typical	-	-	-	-	-	-	-	Remove (development area)
849	<i>Eucalyptus crebra</i>	Narrow-leaved Ironbark	280		280	88	18.0	7.0	3.4	1.9	Regular	-	-	-	-	Typical	-	-	-	-	Typical	-	-	-	-	-	-	-	Remove (development area)

Specimen Details											Canopy Condition Details						Trunk Condition Details					Fauna Details and Habitat Value						Additional Details	
Tree ID	Botanical Name	Common Name	Trunk DBH (mm)	Additional Trunks DBH (mm)	Total DBH (mm) [AS 4970-2009]	Trunk Circumference (cm) [AS 4970-2009]	Height (m)	Spread (m)	Tree Protection Zone (m)	Structural Root Zone (m)	Canopy Form	Spreading	Thinning	Die-back	Epicormic Growth	Lopped	Canopy Health	Leaning	Vines	Trunk Damage	Fire Damage	Trunk Health	Scats	Scratches	Hollows	Nest	Termite Nest	Habitat Value	Retention
850	Dead/Stag		280		280	88	22.0	8.0	3.4	1.9	Regular	-	-	-	-	Typical	-	-	-	-	Typical	-	-	-	-	-	-	-	Remove (development area)
851	Angophora leiocarpa	Smooth-barked Apple	160		160	50	12.0	7.0	2.0	1.5	Regular	-	-	-	-	Typical	-	-	-	-	Typical	-	-	-	-	-	-	-	Remove (development area)
852	Corymbia citriodora	Spotted Gum	300		300	94	23.0	8.0	3.6	2.0	Regular	-	-	-	-	Typical	-	-	-	-	Typical	-	-	-	-	-	-	-	Remove (development area)
853	Dead/Stag		300		300	94	16.0	5.0	3.6	2.0	Regular	-	-	-	-	Typical	-	-	-	-	Typical	-	-	-	-	-	-	-	Remove (development area)
854	Angophora leiocarpa	Smooth-barked Apple	240		240	75	17.0	6.0	2.9	1.8	Regular	-	-	-	-	Typical	-	-	-	-	Typical	-	-	-	-	-	-	-	Retain/subject to CPTED
855	Eucalyptus tereticornis	Forest Red Gum	290		290	91	17.0	7.0	3.5	2.0	Regular	-	-	Die-back	-	Typical	-	-	-	-	Typical	-	-	-	-	-	-	-	Remove (development area)
856	Eucalyptus tereticornis	Forest Red Gum	200		200	63	14.0	5.0	2.4	1.7	Regular	-	-	-	-	Typical	-	Introduced	-	-	Typical	-	-	-	-	-	-	-	Retain/subject to CPTED
857	Corymbia intermedia	Pink Bloodwood	210		210	66	14.0	5.0	2.5	1.7	Regular	-	-	-	-	Typical	-	Introduced	-	-	Typical	-	-	-	-	-	-	-	Remove (development area)
858	Corymbia intermedia	Pink Bloodwood	190		190	60	8.0	1.0	2.3	1.6	Regular	-	-	-	-	Lopped	Typical	-	-	-	-	Typical	-	-	-	-	-	-	Remove (development area)
859	Corymbia intermedia	Pink Bloodwood	330		330	104	17.0	8.0	4.0	2.1	Regular	-	-	-	-	Typical	-	-	-	-	Typical	-	-	-	-	-	-	-	Remove (development area)
860	Eucalyptus crebra	Narrow-leaved Ironbark	210		210	66	16.0	6.0	2.5	1.7	Regular	-	-	-	-	Typical	-	-	-	-	Typical	-	-	-	-	-	-	-	Remove (development area)
861	Eucalyptus tereticornis	Forest Red Gum	320		320	101	17.0	7.0	3.8	2.1	Regular	-	-	-	-	Typical	-	-	-	-	Typical	-	-	-	-	-	-	-	Remove (development area)
862	Corymbia citriodora	Spotted Gum	490		490	154	22.0	11.0	5.9	2.5	Regular	-	-	-	-	Typical	-	-	-	-	Typical	-	-	-	-	-	-	-	Remove (development area)
863	Corymbia citriodora	Spotted Gum	330		330	104	22.0	8.0	4.0	2.1	Regular	-	-	-	-	Typical	-	-	-	-	Typical	-	-	-	-	-	-	-	Remove (development area)
864	Corymbia intermedia	Pink Bloodwood	300		300	94	17.0	7.0	3.6	2.0	Regular	-	-	-	-	Typical	-	-	-	-	Typical	-	-	-	-	-	-	-	Remove (development area)
865	Corymbia intermedia	Pink Bloodwood	230		230	72	16.0	7.0	2.8	1.8	Regular	-	-	-	-	Typical	-	-	-	-	Typical	-	-	-	-	-	-	-	Retain/subject to CPTED
866	Corymbia intermedia	Pink Bloodwood	190		190	60	13.0	5.0	2.3	1.6	Regular	-	-	-	-	Typical	-	-	-	-	Typical	-	-	-	-	-	-	-	Retain/subject to CPTED
867	Corymbia citriodora	Spotted Gum	260		260	82	24.0	8.0	3.1	1.9	Regular	-	-	-	-	Typical	-	-	-	-	Typical	-	-	-	-	-	-	-	Remove (development area)
868	Eucalyptus tereticornis	Forest Red Gum	320		320	101	19.0	8.0	3.8	2.1	Regular	-	-	-	-	Typical	-	Introduced	-	-	Typical	-	-	-	-	-	-	-	Remove (development area)
869	Alphitonia excelsa	Soap Tree	240		240	75	14.0	5.0	2.9	1.8	Regular	-	-	-	-	Typical	-	-	-	-	Typical	-	-	-	-	-	-	-	Remove (development area)
870	Corymbia intermedia	Pink Bloodwood	250		250	79	18.0	6.0	3.0	1.8	Regular	-	-	-	-	Typical	-	-	-	-	Typical	-	-	-	-	-	-	-	Remove (development area)
871	Eucalyptus tereticornis	Forest Red Gum	330		330	104	24.0	8.0	4.0	2.1	Regular	-	-	-	-	Typical	-	-	-	-	Typical	-	-	-	-	-	-	-	Remove (development area)
872	Corymbia intermedia	Pink Bloodwood	200		200	63	15.0	6.0	2.4	1.7	Regular	-	-	-	-	Typical	-	-	-	-	Typical	-	-	-	-	-	-	-	Remove (development area)
873	Eucalyptus crebra	Narrow-leaved Ironbark	370		370	116	25.0	9.0	4.4	2.2	Regular	-	-	-	-	Typical	-	-	-	-	Typical	-	-	-	-	-	-	-	Remove (development area)
874	Alphitonia excelsa	Soap Tree	390		390	123	15.0	6.0	4.7	2.2	Regular	-	-	-	-	Typical	-	-	-	-	Typical	-	-	-	-	-	-	-	Remove (development area)
875	Corymbia intermedia	Pink Bloodwood	250		250	79	18.0	8.0	3.0	1.8	Regular	-	-	-	-	Typical	-	-	-	-	Typical	-	-	-	-	-	-	-	Remove (development area)
876	Eucalyptus crebra	Narrow-leaved Ironbark	190		190	60	14.0	1.0	2.3	1.6	Regular	-	Thinning	Die-back	-	Poor	-	-	-	-	Typical	-	-	-	-	-	-	-	Remove (development area)
877	Eucalyptus crebra	Narrow-leaved Ironbark	340		340	107	24.0	10.0	4.1	2.1	Regular	-	-	-	-	Typical	-	-	-	-	Typical	-	-	-	-	-	-	-	Remove (development area)
878	Angophora leiocarpa	Smooth-barked Apple	170		170	53	9.0	5.0	2.0	1.6	Regular	-	-	-	-	Typical	-	-	-	-	Typical	-	-	-	-	-	-	-	Remove (development area)
879	Eucalyptus tereticornis	Forest Red Gum	240		240	75	17.0	8.0	2.9	1.8	Regular	-	-	-	-	Typical	-	-	-	-	Typical	-	-	-	-	-	-	-	Remove (development area)
880	Alphitonia excelsa	Soap Tree	240		240	75	14.0	8.0	2.9	1.8	Regular	-	-	-	-	Typical	-	-	-	-	Typical	-	-	-	-	Termite nest	-	-	Retain/subject to CPTED
881	Alphitonia excelsa	Soap Tree	220		220	69	14.0	6.0	2.6	1.8	Regular	-	-	-	-	Typical	-	-	-	-	Typical	-	-	-	-	-	-	-	Remove (development area)
882	Alphitonia excelsa	Soap Tree	240		240	75	15.0	7.0	2.9	1.8	Regular	-	-	-	-	Typical	-	-	-	-	Typical	-	-	-	-	-	-	-	Remove (development area)
883	Corymbia citriodora	Spotted Gum	390		390	123	24.0	9.0	4.7	2.2	Regular	-	-	-	-	Typical	-	-	-	-	Typical	-	-	-	-	-	-	-	Remove (development area)
884	Eucalyptus tereticornis	Forest Red Gum	200		200	63	15.0	7.0	2.4	1.7	Regular	-	-	-	-	Typical	-	-	-	-	Typical	-	-	-	-	-	-	-	Remove (development area)
885	Eucalyptus crebra	Narrow-leaved Ironbark	320		320	101	26.0	10.0	3.8	2.1	Regular	-	-	-	-	Typical	-	-	-	-	Typical	-	-	-	-	-	-	-	Bushfire Thinning
886	Eucalyptus tereticornis	Forest Red Gum	240		240	75	20.0	8.0	2.9	1.8	Regular	-	-	-	-	Typical	-	-	-	-	Typical	-	-	-	-	-	-	-	Bushfire Thinning
887	Corymbia citriodora	Spotted Gum	360		360	113	24.0	10.0	4.3	2.2	Regular	-	-	-	-	Typical	-	-	-	-	Typical	-	-	-	-	-	-	-	Remove (development area)
888	Eucalyptus crebra	Narrow-leaved Ironbark	170		170	53	8.0	4.0	2.0	1.6	Regular	-	-	-	-	Typical	-	-	-	-	Typical	-	-	-	-	-	-	-	Remove (development area)
889	Eucalyptus crebra	Narrow-leaved Ironbark	320		320	101	23.0	9.0	3.8	2.1	Regular	-	-	-	-	Typical	-	-	-	-	Typical	-	-	-	-	-	-	-	Remove (development area)
890	Eucalyptus crebra	Narrow-leaved Ironbark	230		230	72	17.0	7.0	2.8	1.8	Regular	-	-	-	-	Typical	-	-	-	-	Typical	-	-	-	-	-	-	-	Bushfire Thinning
891	Eucalyptus crebra	Narrow-leaved Ironbark	230		230	72	27.0	10.0	2.8	1.8	Regular	-	-	-	-	Typical	-	-	-	-	Typical	-	-	-	-	-	-	-	Retain/subject to future app.
892	Corymbia citriodora	Spotted Gum	310		310	97	17.0	7.0	3.7	2.0	Regular	-	-	-	-	Typical	-	-	-	-	Typical	-	-	-	-	-	-	-	Retain/subject to future app.
893	Corymbia citriodora	Spotted Gum	200		200	63	17.0	7.0	2.4	1.7	Regular	-	-	-	-	Typical	-	-	-	-	Typical	-	-	-	-	-	-	-	Retain/subject to future app.
894	Eucalyptus crebra	Narrow-leaved Ironbark	220		220	69	12.0	5.0	2.6	1.8	Regular	-	-	-	-	Typical	-	-	-	-	Typical	-	-	-	-	-	-	-	Retain/subject to future app.
895	Corymbia citriodora	Spotted Gum	350		350	110	23.0	9.0	4.2	2.1	Regular	-	-	-	-	Typical	-	-	-	-	Typical	-	-	-	-	-	-	-	Retain/subject to future app.
896	Eucalyptus crebra	Narrow-leaved Ironbark	300		300	94	27.0	9.0	3.6	2.0	Regular	-	-	-	-	Typical	-	-	-	-	Typical	-	-	-	-	-	-	-	Retain/subject to future app.
897	Dead/Stag		360		360	113	24.0	9.0	4.3	2.2	Regular	-	-	-	-	Typical	-	-	-	-	Typical	-	-	-	-	-	-	-	Retain/subject to CPTED
898	Corymbia citriodora	Spotted Gum	270		270	85	20.0	7.0	3.2	1.9	Regular	-	-	-	-	Typical	-	-	-	-	Typical	-	-	-	-	-	-	-	Retain/subject to future app.



Tree ID	Botanical Name	Common Name	Specimen Details								Canopy Condition Details							Trunk Condition Details					Fauna Details and Habitat Value					Retention	
			Trunk DBH (mm)	Additional Trunks DBH (mm)	Total DBH (mm) [AS 4970-2009]	Trunk Circumference (cm) [AS 4970-2009]	Height (m)	Spread (m)	Tree Protection Zone (m)	Structural Root Zone (m)	Canopy Form	Spreading	Thinning	Die-Back	Epicormic Growth	Lopped	Canopy Health	Leaning	Vines	Trunk Damage	Fire Damage	Trunk Health	Scats	Scratches	Hollows	Nest	Termite Nest		Habitat Value
899	<i>Alphitonia excelsa</i>	Soap Tree	350		350	110	13.0	4.0	4.2	2.1	Regular	-	-	-	-	-	Typical	-	-	-	-	Typical	-	-	-	-	-	-	Retain/subject to CPTED
900	<i>Lophostemon suaveolens</i>	Swamp Box	390		390	123	11.0	4.0	4.7	2.2	Regular	-	-	-	-	-	Typical	-	-	-	-	Typical	-	-	-	-	-	-	Retain/subject to future app.
901	<i>Petalostigma pubescens</i>	Quinine Bush	220		220	69	5.0	3.0	2.6	1.8	Regular	-	-	-	-	-	Typical	-	-	-	-	Typical	-	-	-	-	-	-	Retain/subject to CPTED
902	<i>Corymbia intermedia</i>	Pink Bloodwood	480		480	151	14.0	6.0	5.8	2.4	Regular	-	-	-	-	-	Typical	-	-	-	-	Typical	-	-	-	-	-	-	Retain/subject to future app.
903	<i>Acacia disparrima</i>	Hickory Wattle	220		220	69	7.0	4.0	2.6	1.8	Regular	-	-	-	-	-	Typical	-	-	-	-	Typical	-	-	-	-	-	-	Retain/subject to future app.
904	<i>Corymbia intermedia</i>	Pink Bloodwood	340		340	107	16.0	7.0	4.1	2.1	Regular	-	-	-	-	-	Typical	-	-	-	-	Typical	-	-	-	-	-	-	Retain/subject to future app.
905	<i>Corymbia intermedia</i>	Pink Bloodwood	430		430	135	12.0	5.0	5.2	2.3	Regular	-	-	-	-	-	Typical	-	-	-	-	Typical	-	-	-	-	-	-	Retain/subject to CPTED
906	<i>Eucalyptus tereticornis</i>	Forest Red Gum	420		420	132	17.0	9.0	5.0	2.3	Regular	-	-	-	-	-	Typical	-	-	-	-	Typical	-	-	-	-	-	-	Retain/subject to CPTED
907	<i>Petalostigma pubescens</i>	Quinine Bush	270		270	85	7.0	4.0	3.2	1.9	Regular	-	-	-	-	-	Typical	-	-	-	-	Typical	-	-	-	-	-	-	Retain/subject to CPTED
908	<i>Corymbia intermedia</i>	Pink Bloodwood	400		400	126	16.0	9.0	4.8	2.3	Regular	-	-	-	-	-	Typical	-	-	-	-	Typical	-	-	-	-	-	-	Retain/subject to future app.
909	<i>Corymbia intermedia</i>	Pink Bloodwood	350		350	110	12.0	6.0	4.2	2.1	Regular	-	-	-	-	-	Typical	-	-	-	-	Typical	-	-	-	-	-	-	Retain/subject to future app.
910	<i>Acacia disparrima</i>	Hickory Wattle	200		200	63	6.0	3.0	2.4	1.7	Regular	-	-	-	-	-	Typical	-	-	-	-	Typical	-	-	-	-	-	-	Retain/subject to future app.
911	<i>Corymbia intermedia</i>	Pink Bloodwood	410		410	129	16.0	8.0	4.9	2.3	Regular	-	-	-	-	-	Typical	-	-	-	-	Typical	-	-	-	-	-	-	Retain/subject to future app.
912	<i>Petalostigma pubescens</i>	Quinine Bush	320		320	101	8.0	5.0	3.8	2.1	Regular	-	-	-	-	-	Typical	-	-	-	-	Typical	-	-	-	-	-	-	Retain/subject to CPTED
913	<i>Corymbia intermedia</i>	Pink Bloodwood	400		400	126	15.0	8.0	4.8	2.3	Regular	-	-	-	-	-	Typical	-	-	-	-	Typical	-	-	-	-	-	-	Retain/subject to CPTED
914	<i>Eucalyptus tereticornis</i>	Forest Red Gum	490		490	154	18.0	8.0	5.9	2.5	Regular	-	-	-	-	-	Typical	-	-	-	-	Typical	-	-	-	-	-	-	Retain/subject to CPTED
915	<i>Petalostigma pubescens</i>	Quinine Bush	230		230	72	6.0	2.0	2.8	1.8	Regular	-	-	-	-	-	Typical	-	-	-	-	Typical	-	-	-	-	-	-	Retain/subject to CPTED
916	<i>Corymbia intermedia</i>	Pink Bloodwood	380		380	119	14.0	7.0	4.6	2.2	Regular	-	-	-	-	-	Typical	-	-	-	-	Typical	-	-	-	-	-	-	Retain/subject to CPTED
917	<i>Angophora subvelutina</i>	Broad-leaved Apple	430		430	135	16.0	8.0	5.2	2.3	Regular	-	-	-	-	-	Typical	-	-	-	-	Typical	-	-	-	-	-	-	Retain/subject to future app.
918	<i>Acacia disparrima</i>	Hickory Wattle	220		220	69	7.0	3.0	2.6	1.8	Regular	-	-	-	-	-	Typical	-	-	-	-	Typical	-	-	-	-	-	-	Retain/subject to future app.
919	<i>Acacia disparrima</i>	Hickory Wattle	260		260	82	9.0	3.0	3.1	1.9	Regular	-	-	-	-	-	Typical	-	-	-	-	Typical	-	-	-	-	-	-	Retain/subject to future app.
920	<i>Petalostigma pubescens</i>	Quinine Bush	270		270	85	7.0	3.0	3.2	1.9	Regular	-	-	-	-	-	Typical	-	-	-	-	Typical	-	-	-	-	-	-	Retain/subject to CPTED
921	<i>Petalostigma pubescens</i>	Quinine Bush	270		270	85	7.0	4.0	3.2	1.9	Regular	-	-	-	-	-	Typical	-	-	-	-	Typical	-	-	-	-	-	-	Retain/subject to CPTED
922	<i>Corymbia intermedia</i>	Pink Bloodwood	340		340	107	16.0	8.0	4.1	2.1	Regular	-	-	-	-	-	Typical	-	-	-	-	Typical	-	-	-	-	-	-	Retain/subject to future app.
923	<i>Corymbia intermedia</i>	Pink Bloodwood	550		550	173	12.0	6.0	6.6	2.6	Regular	-	-	Die-back	-	-	Poor	-	-	-	-	Typical	-	-	-	-	-	-	Retain/subject to future app.
924	<i>Acacia disparrima</i>	Hickory Wattle	200		200	63	6.0	5.0	2.4	1.7	Regular	-	Thinning	Die-back	-	-	Typical	-	-	-	-	Typical	-	-	-	-	-	-	Retain/subject to future app.
925	<i>Allocasuarina littoralis</i>	Black She-oak	210	140	252	79	7.0	3.0	3.0	1.9	Regular	-	-	-	-	-	Typical	-	-	-	-	Typical	-	-	-	-	-	-	Retain/subject to future app.
926	<i>Allocasuarina littoralis</i>	Black She-oak	210		210	66	7.0	3.0	2.5	1.7	Regular	-	-	-	-	-	Typical	-	-	-	-	Typical	-	-	-	-	-	-	Retain/subject to CPTED
927	<i>Corymbia intermedia</i>	Pink Bloodwood	340		340	107	18.0	9.0	4.1	2.1	Regular	-	-	-	-	-	Typical	-	-	-	-	Typical	-	-	-	-	-	-	Retain/subject to CPTED
928	<i>Eucalyptus tereticornis</i>	Forest Red Gum	490		490	154	21.0	9.0	5.9	2.5	Regular	-	-	-	-	-	Typical	-	-	-	-	Typical	-	-	-	-	-	-	Retain/subject to CPTED
929	<i>Acacia disparrima</i>	Hickory Wattle	210		210	66	7.0	3.0	2.5	1.7	Regular	-	-	-	-	-	Typical	-	Introduced	-	-	Typical	-	-	-	-	-	-	Retain/subject to CPTED
930	<i>Corymbia intermedia</i>	Pink Bloodwood	230		230	72	8.0	3.0	2.8	1.8	Regular	-	-	-	-	-	Typical	-	-	-	-	Typical	-	-	-	-	-	-	Retain/subject to CPTED
931	<i>Alphitonia excelsa</i>	Soap Tree	240		240	75	10.0	5.0	2.9	1.8	Regular	-	-	-	-	-	Typical	-	-	-	-	Typical	-	-	-	-	-	-	Retain/subject to future app.
932	<i>Corymbia intermedia</i>	Pink Bloodwood	450		450	141	19.0	12.0	5.4	2.4	Regular	-	-	-	-	-	Typical	-	-	-	-	Typical	-	-	-	-	-	-	Retain/subject to future app.
933	<i>Corymbia intermedia</i>	Pink Bloodwood	270		270	85	13.0	4.0	3.2	1.9	Regular	-	-	-	-	-	Typical	-	-	-	-	Typical	-	-	-	-	-	-	Retain/subject to future app.
934	<i>Acacia disparrima</i>	Hickory Wattle	300		300	94	9.0	3.0	3.6	2.0	Regular	-	-	-	-	-	Typical	-	-	-	-	Typical	-	-	-	-	-	-	Retain/subject to future app.
935	<i>Acacia disparrima</i>	Hickory Wattle	270		270	85	8.0	4.0	3.2	1.9	Regular	-	-	-	-	-	Typical	-	-	-	-	Typical	-	-	-	-	-	-	Retain/subject to future app.
936	<i>Acacia disparrima</i>	Hickory Wattle	270		270	85	9.0	3.0	3.2	1.9	Regular	-	-	-	-	-	Typical	-	-	-	-	Typical	-	-	-	-	-	-	Retain/subject to future app.
937	<i>Acacia disparrima</i>	Hickory Wattle	200		200	63	7.0	3.0	2.4	1.7	Regular	-	-	-	-	-	Typical	-	-	-	-	Typical	-	-	-	-	-	-	Retain/subject to future app.
938	<i>Angophora subvelutina</i>	Broad-leaved Apple	480		480	151	15.0	11.0	5.8	2.4	Regular	-	-	-	-	-	Typical	-	-	-	-	Typical	-	-	-	-	-	-	Retain/subject to future app.
939	<i>Eucalyptus tereticornis</i>	Forest Red Gum	670		670	210	25.0	14.0	8.0	2.8	Regular	-	-	-	-	-	Typical	-	-	-	-	Typical	-	-	-	-	-	-	Retain/subject to future app.
940	<i>Petalostigma pubescens</i>	Quinine Bush	240		240	75	6.0	2.0	2.9	1.8	Regular	-	-	-	-	-	Typical	-	-	-	-	Typical	-	-	-	-	-	-	Retain/subject to future app.
941	<i>Corymbia tessellaris</i>	Moreton Bay Ash	330		330	104	18.0	7.0	4.0	2.1	Regular	-	-	-	-	-	Typical	-	-	-	-	Typical	-	-	-	-	-	-	Retain/subject to future app.
942	<i>Acacia disparrima</i>	Hickory Wattle	240	180	300	94	6.0	4.0	3.6	2.0	Regular	-	Thinning	Die-back	-	-	Typical	-	-	-	-	Typical	-	-	-	-	-	-	Retain/subject to future app.
943	<i>Alphitonia excelsa</i>	Soap Tree	460		460	145	10.0	4.0	5.5	2.4	Regular	-	-	-	-	-	Typical	-	-	-	-	Typical	-	-	-	-	-	-	Retain/subject to future app.
944	<i>Dead/Stag</i>		450		450	141	17.0	8.0	5.4	2.4	Regular	-	-	-	-	-	Typical	-	-	-	-	Typical	-	-	-	-	-	-	Retain/subject to future app.
945	<i>Eucalyptus seeana</i>	Narrow-leaved Red Gum	330		330	104	20.0	9.0	4.0	2.1	Regular	-	-	-	-	-	Typical	-	-	-	-	Typical	-	-	-	-	-	-	Retain/subject to future app.
946	<i>Eucalyptus crebra</i>	Narrow-leaved Ironbark	440		440	138	20.0	10.0	5.3	2.3	Regular	-	-	-	-	-	Typical	-	-	-	-	Typical	-	-	-	-	-	-	Retain/subject to future app.
947	<i>Lophostemon suaveolens</i>	Swamp Box	320		320	101	10.0	4.0	3.8	2.1	Regular	-	-	-	-	-	Typical	-	-	-	-	Typical	-	-	-	-	-	-	Retain/subject to future app.

Tree ID	Specimen Details										Canopy Condition Details						Trunk Condition Details					Fauna Details and Habitat Value					Additional Details		
	Botanical Name	Common Name	Trunk DBH (mm)	Additional Trunks DBH (mm)	Total DBH (mm) [AS 4970-2009]	Trunk Circumference (cm) [AS 4970-2009]	Height (m)	Spread (m)	Tree Protection Zone (m)	Structural Root Zone (m)	Canopy Form	Spreading	Thinning	Die-Back	Epicormic Growth	Lopped	Canopy Health	Leaning	Vines	Trunk Damage	Fire Damage	Trunk Health	Scats	Scratches	Hollows	Nest		Termite Nest	Habitat Value
948	<i>Lophostemon suaveolens</i>	Swamp Box	220		220	69	10.0	4.0	2.6	1.8	Regular	-	-	-	-	Typical	-	-	-	-	Typical	-	-	-	-	-	-	-	Retain/subject to future app.
949	<i>Lophostemon suaveolens</i>	Swamp Box	230		230	72	9.0	3.0	2.8	1.8	Regular	-	-	-	-	Typical	-	-	-	-	Typical	-	-	-	-	-	-	-	Retain/subject to future app.
950	<i>Lophostemon suaveolens</i>	Swamp Box	210		210	66	8.0	3.0	2.5	1.7	Regular	-	-	-	-	Typical	-	-	-	-	Typical	-	-	-	-	-	-	-	Retain/subject to future app.
951	<i>Eucalyptus crebra</i>	Narrow-leaved Ironbark	280		280	88	14.0	3.0	3.4	1.9	Regular	-	-	-	-	Typical	-	-	-	-	Typical	-	-	-	-	-	-	-	Retain/subject to future app.
984	<i>Acacia disparrima</i>	Hickory Wattle	230		230	72	6.0	3.0	2.8	1.8	Regular	-	-	-	-	Typical	-	-	-	-	Typical	-	-	-	-	-	-	-	Remove - Bridge app.
1009	<i>Dead/Stag</i>		270		270	85	11.0	3.0	3.2	1.9	Regular	-	-	-	-	Typical	-	-	-	-	Typical	-	-	-	-	-	-	-	Remove (development area)
1010	<i>Eucalyptus crebra</i>	Narrow-leaved Ironbark	260		260	82	13.0	4.0	3.1	1.9	Regular	-	-	-	-	Typical	-	-	-	-	Typical	-	-	-	-	-	-	-	Retain/subject to future app.
1011	<i>Acacia disparrima</i>	Hickory Wattle	290		290	91	9.0	3.0	3.5	2.0	Regular	-	-	-	-	Typical	-	-	-	-	Typical	-	-	-	-	-	-	-	Retain/subject to future app.
1012	<i>Alphitonia excelsa</i>	Soap Tree	260		260	82	8.0	3.0	3.1	1.9	Regular	-	-	-	-	Typical	-	-	-	-	Typical	-	-	-	-	-	-	-	Retain/subject to future app.
1013	<i>Eucalyptus crebra</i>	Narrow-leaved Ironbark	500		500	157	24.0	13.0	6.0	2.5	Regular	-	-	-	-	Typical	-	-	-	-	Typical	-	-	-	-	-	-	-	Retain/subject to future app.
1014	<i>Eucalyptus tereticornis</i>	Forest Red Gum	440		440	138	18.0	10.0	5.3	2.3	Regular	-	-	-	-	Typical	-	-	-	-	Typical	-	-	-	-	-	-	-	Retain/subject to future app.
1015	<i>Eucalyptus tereticornis</i>	Forest Red Gum	510		510	160	25.0	16.0	6.1	2.5	Regular	-	-	Die-back	-	Typical	-	-	-	-	Typical	-	-	-	-	-	-	-	Retain/subject to future app.
1016	<i>Corymbia intermedia</i>	Pink Bloodwood	360		360	113	18.0	13.0	4.3	2.2	Regular	-	-	-	-	Typical	-	-	-	-	Typical	-	-	-	-	-	-	-	Retain/subject to future app.
1017	<i>Eucalyptus crebra</i>	Narrow-leaved Ironbark	350		350	110	24.0	13.0	4.2	2.1	Regular	-	-	-	-	Typical	-	-	-	-	Typical	-	-	-	-	-	-	-	Remove (development area)
1018	<i>Eucalyptus tereticornis</i>	Forest Red Gum	290		290	91	13.0	4.0	3.5	2.0	Regular	-	-	-	-	Typical	-	-	Trunk Dmg.	-	Typical	-	-	-	-	-	-	-	Remove (development area)
1019	<i>Eucalyptus tereticornis</i>	Forest Red Gum	220		220	69	14.0	3.0	2.6	1.8	Regular	-	-	-	-	Typical	-	-	Trunk Dmg.	-	Typical	-	-	-	-	-	-	-	Remove (development area)
1020	<i>Lophostemon suaveolens</i>	Swamp Box	280		280	88	11.0	3.0	3.4	1.9	Regular	-	-	-	-	Typical	-	-	-	-	Typical	-	-	-	-	-	-	-	Remove (development area)
1021	<i>Corymbia intermedia</i>	Pink Bloodwood	470		470	148	21.0	13.0	5.6	2.4	Regular	-	-	-	-	Typical	-	-	-	-	Typical	-	-	-	-	-	-	-	Retain/subject to future app.
1022	<i>Corymbia intermedia</i>	Pink Bloodwood	210		210	66	9.0	3.0	2.5	1.7	Regular	-	-	-	-	Typical	-	-	-	-	Typical	-	-	-	-	-	-	-	Remove (development area)
1023	<i>Acacia disparrima</i>	Hickory Wattle	200		200	63	7.0	3.0	2.4	1.7	Regular	-	-	-	-	Typical	-	-	-	-	Typical	-	-	-	-	-	-	-	Retain/subject to future app.
1024	<i>Corymbia intermedia</i>	Pink Bloodwood	280		280	88	16.0	8.0	3.4	1.9	Regular	-	-	-	-	Typical	-	-	-	-	Typical	-	-	-	-	-	-	-	Retain/subject to future app.
1025	<i>Eucalyptus crebra</i>	Narrow-leaved Ironbark	430		430	135	23.0	14.0	5.2	2.3	Regular	-	-	-	-	Typical	-	-	-	-	Typical	-	-	-	-	-	-	-	Retain/subject to future app.
1026	<i>Eucalyptus tereticornis</i>	Forest Red Gum	370		370	116	20.0	12.0	4.4	2.2	Regular	-	-	-	-	Typical	-	-	-	-	Typical	-	-	-	-	-	-	-	Retain/subject to future app.
1027	<i>Dead/Stag</i>		200		200	63	8.0	3.0	2.4	1.7	Regular	-	-	-	-	Typical	-	-	-	-	Typical	-	-	-	-	-	-	-	Retain/subject to future app.
1028	<i>Eucalyptus crebra</i>	Narrow-leaved Ironbark	200		200	63	9.0	3.0	2.4	1.7	Regular	-	-	-	-	Typical	-	-	-	-	Typical	-	-	-	-	-	-	-	Remove (development area)
1029	<i>Eucalyptus crebra</i>	Narrow-leaved Ironbark	310		310	97	16.0	8.0	3.7	2.0	Regular	-	-	-	-	Typical	-	-	-	-	Typical	-	-	-	-	-	-	-	Remove (development area)
1030	<i>Corymbia intermedia</i>	Pink Bloodwood	270		270	85	17.0	8.0	3.2	1.9	Regular	-	-	-	-	Typical	-	-	-	-	Typical	-	-	-	-	-	-	-	Retain/subject to future app.
1031	<i>Eucalyptus tereticornis</i>	Forest Red Gum	270		270	85	19.0	7.0	3.2	1.9	Regular	-	-	-	-	Typical	-	-	-	-	Typical	-	-	-	-	-	-	-	Retain/subject to future app.
1032	<i>Corymbia intermedia</i>	Pink Bloodwood	230		230	72	10.0	4.0	2.8	1.8	Regular	-	-	-	-	Typical	-	-	-	-	Typical	-	-	-	-	-	-	-	Retain/subject to future app.
1033	<i>Angophora leiocarpa</i>	Smooth-barked Apple	370		370	116	17.0	8.0	4.4	2.2	Regular	-	-	-	-	Typical	-	-	-	-	Typical	-	-	-	-	-	-	-	Retain/subject to future app.
1034	<i>Corymbia citriodora</i>	Spotted Gum	370		370	116	18.0	11.0	4.4	2.2	Regular	-	-	-	-	Typical	-	-	Trunk Dmg.	-	Typical	-	-	-	-	-	-	-	Retain/subject to future app.
1035	<i>Angophora leiocarpa</i>	Smooth-barked Apple	300		300	94	14.0	4.0	3.6	2.0	Regular	-	-	-	-	Typical	-	-	-	-	Typical	-	-	-	-	-	-	-	Retain/subject to future app.
1036	<i>Corymbia intermedia</i>	Pink Bloodwood	260		260	82	13.0	4.0	3.1	1.9	Regular	-	-	-	-	Typical	-	-	-	-	Typical	-	-	-	-	-	-	-	Retain/subject to future app.
1037	<i>Dead/Stag</i>		300		300	94	17.0	8.0	3.6	2.0	Regular	-	-	-	-	Typical	-	-	-	-	Typical	-	-	-	-	-	-	-	Retain/subject to CPTED
1038	<i>Corymbia citriodora</i>	Spotted Gum	400		400	126	17.0	9.0	4.8	2.3	Regular	-	-	-	-	Typical	-	-	-	-	Typical	-	-	-	-	-	-	-	Retain/subject to CPTED
1039	<i>Corymbia intermedia</i>	Pink Bloodwood	240		240	75	13.0	4.0	2.9	1.8	Regular	-	-	-	-	Typical	-	-	-	-	Typical	-	-	-	-	-	-	-	Retain/subject to CPTED
1040	<i>Corymbia citriodora</i>	Spotted Gum	250		250	79	12.0	4.0	3.0	1.8	Regular	-	-	-	-	Typical	-	-	-	-	Typical	-	-	-	-	-	-	-	Retain/subject to CPTED
1041	<i>Corymbia citriodora</i>	Spotted Gum	340		340	107	16.0	8.0	4.1	2.1	Regular	-	-	-	-	Typical	-	-	-	-	Typical	-	-	-	-	-	-	-	Retain/subject to CPTED
1042	<i>Corymbia intermedia</i>	Pink Bloodwood	270		270	85	14.0	5.0	3.2	1.9	Regular	-	-	-	-	Typical	-	-	-	-	Typical	-	-	-	-	-	-	-	Retain/subject to CPTED
1043	<i>Angophora leiocarpa</i>	Smooth-barked Apple	200		200	63	15.0	5.0	2.4	1.7	Regular	-	-	-	-	Typical	-	-	-	-	Typical	-	-	-	-	-	-	-	Retain/subject to CPTED
1044	<i>Corymbia intermedia</i>	Pink Bloodwood	200		200	63	12.0	2.0	2.4	1.7	Regular	-	-	-	-	Typical	-	-	-	-	Typical	-	-	-	-	-	-	-	Retain/subject to CPTED
1045	<i>Eucalyptus tereticornis</i>	Forest Red Gum	280		280	88	17.0	8.0	3.4	1.9	Regular	-	-	-	-	Typical	-	-	-	-	Typical	-	-	-	-	-	-	-	Retain/subject to CPTED
1046	<i>Corymbia intermedia</i>	Pink Bloodwood	270		270	85	12.0	5.0	3.2	1.9	Regular	-	-	-	-	Typical	-	-	-	-	Typical	-	-	-	-	-	-	-	Retain/subject to CPTED
1047	<i>Corymbia citriodora</i>	Spotted Gum	460		460	145	24.0	14.0	5.5	2.4	Regular	-	-	-	-	Typical	-	-	-	-	Typical	-	-	-	-	-	-	-	Retain/subject to CPTED
1048	<i>Eucalyptus tereticornis</i>	Forest Red Gum	350		350	110	17.0	9.0	4.2	2.1	Regular	-	-	-	-	Typical	-	-	Trunk Dmg.	-	Typical	-	-	-	-	-	-	-	Retain/subject to CPTED
1049	<i>Eucalyptus tereticornis</i>	Forest Red Gum	290		290	91	20.0	8.0	3.5	2.0	Regular	-	-	-	-	Typical	-	-	-	-	Typical	-	-	-	-	-	-	-	Retain/subject to CPTED
1050	<i>Eucalyptus tereticornis</i>	Forest Red Gum	250		250	79	16.0	7.0	3.0	1.8	Regular	-	-	-	-	Typical	-	-	-	-	Typical	-	-	-	-	-	-	-	Retain/subject to CPTED
1051	<i>Eucalyptus tereticornis</i>	Forest Red Gum	290		290	91	19.0	8.0	3.5	2.0	Regular	-	-	-	-	Typical	-	-	-	-	Typical	-	-	-	-	-	-	-	Retain/subject to CPTED
1052	<i>Eucalyptus tereticornis</i>	Forest Red Gum	320		320	101	17.0	8.0	3.8	2.1	Regular	-	-	Die-back	-	Typical	-	-	-	-	Typical	-	-	-	-	-	-	-	Retain/subject to CPTED

Specimen Details										Canopy Condition Details						Trunk Condition Details					Fauna Details and Habitat Value					Additional Details			
Tree ID	Botanical Name	Common Name	Trunk DBH (mm)	Additional Trunks DBH (mm)	Total DBH (mm) [AS 4970-2009]	Trunk Circumference (cm) [AS 4970-2009]	Height (m)	Spread (m)	Tree Protection Zone (m)	Structural Root Zone (m)	Canopy Form	Spreading	Thinning	Die-Back	Epicormic Growth	Lopped	Canopy Health	Leaning	Vines	Trunk Damage	Fire Damage	Trunk Health	Scats	Scratches	Hollows	Nest	Termite Nest	Habitat Value	Retention
1053	<i>Corymbia citriodora</i>	Spotted Gum	270		270	85	17.0	9.0	3.2	1.9	Regular	-	-	-	-	Typical	-	-	-	-	Typical	-	-	-	-	-	-	Retain/subject to CPTED	
1054	<i>Corymbia intermedia</i>	Pink Bloodwood	270		270	85	15.0	7.0	3.2	1.9	Regular	-	-	-	-	Typical	-	-	-	-	Typical	-	-	-	-	-	-	Retain/subject to CPTED	
1055	<i>Eucalyptus tereticornis</i>	Forest Red Gum	250		250	79	16.0	7.0	3.0	1.8	Regular	-	-	-	-	Typical	-	-	-	-	Typical	-	-	-	-	-	-	Retain/subject to CPTED	
1056	<i>Eucalyptus tereticornis</i>	Forest Red Gum	340		340	107	19.0	9.0	4.1	2.1	Regular	-	-	-	-	Typical	-	-	-	-	Typical	-	-	-	-	-	-	Retain/subject to CPTED	
1057	<i>Eucalyptus tereticornis</i>	Forest Red Gum	290		290	91	17.0	8.0	3.5	2.0	Regular	-	-	-	-	Typical	-	-	-	-	Typical	-	-	-	-	-	-	Retain/subject to CPTED	
1058	<i>Lophostemon suaveolens</i>	Swamp Box	220		220	69	6.0	3.0	2.6	1.8	Regular	-	-	-	-	Typical	-	-	-	-	Typical	-	-	-	-	-	-	Retain/subject to CPTED	
1059	<i>Corymbia intermedia</i>	Pink Bloodwood	220		220	69	8.0	3.0	2.6	1.8	Regular	-	-	-	-	Typical	-	-	-	-	Typical	-	-	-	-	-	-	Retain/subject to CPTED	
1060	<i>Corymbia citriodora</i>	Spotted Gum	410		410	129	18.0	9.0	4.9	2.3	Regular	-	-	-	-	Typical	-	-	-	-	Typical	-	-	-	-	-	-	Retain/subject to CPTED	
1061	<i>Corymbia citriodora</i>	Spotted Gum	210		210	66	9.0	3.0	2.5	1.7	Regular	-	-	-	-	Typical	-	-	-	-	Typical	-	-	-	-	-	-	Retain/subject to CPTED	
1062	<i>Corymbia citriodora</i>	Spotted Gum	470		470	148	23.0	12.0	5.6	2.4	Regular	-	-	-	-	Typical	-	-	-	-	Typical	-	-	-	-	-	-	Retain/subject to CPTED	
1063	<i>Corymbia citriodora</i>	Spotted Gum	310		310	97	17.0	9.0	3.7	2.0	Regular	-	-	-	-	Typical	-	-	-	-	Typical	-	-	-	-	-	-	Retain/subject to CPTED	
1064	<i>Eucalyptus tereticornis</i>	Forest Red Gum	200		200	63	9.0	2.0	2.4	1.7	Regular	-	-	-	-	Typical	-	-	-	-	Typical	-	-	-	-	-	-	Retain/subject to CPTED	
1065	<i>Corymbia citriodora</i>	Spotted Gum	440		440	138	23.0	14.0	5.3	2.3	Regular	-	-	-	-	Typical	-	-	-	-	Typical	-	-	-	-	-	-	Retain/subject to CPTED	
1066	<i>Corymbia intermedia</i>	Pink Bloodwood	260	240	354	111	10.0	6.0	4.2	2.1	Regular	-	-	-	-	Typical	-	-	-	-	Typical	-	-	-	-	-	-	Retain/subject to CPTED	
1067	<i>Eucalyptus tereticornis</i>	Forest Red Gum	270		270	85	15.0	6.0	3.2	1.9	Regular	-	-	-	-	Typical	-	-	-	-	Typical	-	-	-	-	-	-	Retain/subject to CPTED	
1068	<i>Eucalyptus crebra</i>	Narrow-leaved Ironbark	220		220	69	12.0	4.0	2.6	1.8	Regular	-	-	-	-	Typical	-	-	-	-	Typical	-	-	-	-	-	-	Retain/subject to CPTED	
1069	<i>Lophostemon suaveolens</i>	Swamp Box	200		200	63	6.0	2.0	2.4	1.7	Regular	-	-	-	-	Typical	-	-	-	-	Typical	-	-	-	-	-	-	Retain/subject to CPTED	
1070	<i>Corymbia citriodora</i>	Spotted Gum	390		390	123	27.0	15.0	4.7	2.2	Regular	-	-	-	-	Typical	-	-	-	-	Typical	-	-	-	-	-	-	Retain/subject to CPTED	
1071	<i>Corymbia citriodora</i>	Spotted Gum	480		480	151	27.0	16.0	5.8	2.4	Regular	-	-	-	-	Typical	-	-	-	-	Typical	-	-	-	-	-	-	Retain/subject to CPTED	
1072	<i>Corymbia citriodora</i>	Spotted Gum	340		340	107	23.0	9.0	4.1	2.1	Regular	-	-	-	-	Typical	-	-	-	-	Typical	-	-	-	-	-	-	Retain/subject to CPTED	
1073	<i>Dead/Stag</i>		340		340	107	27.0	13.0	4.1	2.1	Regular	-	-	-	-	Typical	-	-	-	-	Typical	-	-	-	-	-	-	Retain/subject to CPTED	
1074	<i>Angophora leiocarpa</i>	Smooth-barked Apple	280		280	88	16.0	8.0	3.4	1.9	Regular	-	-	-	-	Typical	-	-	-	-	Typical	-	-	-	-	-	-	Retain/subject to CPTED	
1075	<i>Corymbia citriodora</i>	Spotted Gum	440		440	138	26.0	16.0	5.3	2.3	Regular	-	-	-	-	Typical	-	-	-	-	Typical	-	-	-	-	-	-	Retain/subject to CPTED	
1076	<i>Eucalyptus crebra</i>	Narrow-leaved Ironbark	280		280	88	16.0	9.0	3.4	1.9	Regular	-	-	-	-	Typical	-	-	-	-	Typical	-	-	-	-	-	-	Retain/subject to CPTED	
1077	<i>Corymbia citriodora</i>	Spotted Gum	520		520	163	27.0	17.0	6.2	2.5	Regular	-	-	-	-	Typical	-	-	-	-	Typical	-	-	-	-	-	-	Retain/subject to CPTED	
1078	<i>Corymbia citriodora</i>	Spotted Gum	490		490	154	25.0	14.0	5.9	2.5	Regular	-	-	-	-	Typical	-	-	-	-	Typical	-	-	-	-	-	-	Retain/subject to CPTED	
1079	<i>Corymbia citriodora</i>	Spotted Gum	300		300	94	16.0	9.0	3.6	2.0	Regular	-	-	-	-	Typical	-	-	-	-	Typical	-	-	-	-	-	-	Retain/subject to CPTED	
1080	<i>Corymbia citriodora</i>	Spotted Gum	380		380	119	23.0	12.0	4.6	2.2	Regular	-	-	-	-	Typical	-	-	-	-	Typical	-	-	-	-	-	-	Retain/subject to CPTED	
1081	<i>Eucalyptus crebra</i>	Narrow-leaved Ironbark	300		300	94	18.0	8.0	3.6	2.0	Regular	-	-	-	-	Typical	-	-	-	-	Typical	-	-	-	-	-	-	Retain/subject to CPTED	
1082	<i>Corymbia citriodora</i>	Spotted Gum	200		200	63	10.0	3.0	2.4	1.7	Regular	-	-	-	-	Typical	-	-	-	-	Typical	-	-	-	-	-	-	Retain/subject to CPTED	
1083	<i>Eucalyptus tereticornis</i>	Forest Red Gum	210		210	66	10.0	4.0	2.5	1.7	Regular	-	-	-	-	Typical	-	-	-	-	Typical	-	-	-	-	-	-	Retain/subject to CPTED	
1084	<i>Eucalyptus tereticornis</i>	Forest Red Gum	210		210	66	9.0	4.0	2.5	1.7	Regular	-	-	-	-	Typical	-	-	-	-	Typical	-	-	-	-	-	-	Retain/subject to CPTED	
1085	<i>Eucalyptus tereticornis</i>	Forest Red Gum	270		270	85	12.0	6.0	3.2	1.9	Regular	-	-	-	-	Typical	-	-	-	-	Typical	-	-	-	-	-	-	Retain/subject to CPTED	
1086	<i>Corymbia intermedia</i>	Pink Bloodwood	200		200	63	8.0	2.0	2.4	1.7	Regular	-	-	-	-	Typical	-	-	-	-	Typical	-	-	-	-	-	-	Retain/subject to future app.	
1087	<i>Corymbia citriodora</i>	Spotted Gum	350		350	110	19.0	12.0	4.2	2.1	Regular	-	-	-	-	Typical	-	-	-	-	Typical	-	-	-	-	-	-	Retain/subject to CPTED	
1096	<i>Eucalyptus tereticornis</i>	Forest Red Gum	580		580	182	16.0	8.0	7.0	2.6	Regular	-	-	-	-	Typical	-	-	-	-	Typical	-	-	-	-	-	-	Retain/subject to future app.	
1097	<i>Dead/Stag</i>		510		510	160	17.0	8.0	6.1	2.5	Regular	-	-	-	-	Typical	-	-	-	-	Typical	-	-	-	-	-	-	Retain/subject to future app.	
1098	<i>Eucalyptus crebra</i>	Narrow-leaved Ironbark	600		600	188	19.0	9.0	7.2	2.7	Regular	-	-	-	-	Typical	-	-	-	-	Typical	-	-	-	-	-	-	Retain/subject to future app.	
1099	<i>Dead/Stag</i>		830		830	261	19.0	8.0	10.0	3.1	Regular	-	-	-	-	Typical	-	-	-	-	Typical	-	-	-	-	-	-	Retain/subject to future app.	
1100	<i>Petalostigma pubescens</i>	Quinine Bush	600		600	188	15.0	7.0	7.2	2.7	Regular	-	-	-	-	Typical	-	-	-	-	Typical	-	-	-	-	-	-	Retain/subject to future app.	
1101	<i>Dead/Stag</i>		330		330	104	16.0	6.0	4.0	2.1	Regular	-	-	-	-	Typical	-	-	-	-	Typical	-	-	Small	-	-	-	Bushfire Thinning	
1102	<i>Eucalyptus crebra</i>	Narrow-leaved Ironbark	560		560	176	19.0	9.0	6.7	2.6	Regular	-	-	-	-	Typical	-	-	-	Fire Dmg.	Typical	-	-	-	-	-	-	Bushfire Thinning	
1103	<i>Dead/Stag</i>		560		560	176	16.0	6.0	6.7	2.6	Regular	-	-	-	-	Typical	-	-	-	-	Typical	-	-	Small	-	-	-	Remove (development area)	
1104	<i>Dead/Stag</i>		620		620	195	16.0	6.0	7.4	2.7	Regular	-	-	-	-	Typical	-	-	-	-	Typical	-	-	-	-	-	-	Bushfire Thinning	
1110	<i>Eucalyptus tereticornis</i>	Forest Red Gum	830		830	261	17.0	10.0	10.0	3.1	Regular	-	-	-	-	Typical	-	-	-	-	Typical	-	-	-	-	-	-	Retain/subject to future app.	
1111	<i>Dead/Stag</i>		600		600	188	17.0	6.0	7.2	2.7	Regular	-	-	-	-	Typical	-	-	-	Fire Dmg.	Typical	-	-	Small	-	-	-	Retain/subject to future app.	
1112	<i>Eucalyptus tereticornis</i>	Forest Red Gum	550		550	173	18.0	9.0	6.6	2.6	Regular	-	-	-	-	Typical	-	-	-	-	Typical	-	-	-	-	-	-	Bushfire Thinning	
1113	<i>Eucalyptus tereticornis</i>	Forest Red Gum	600		600	188	19.0	10.0	7.2	2.7	Regular	-	-	-	-	Typical	-	-	-	-	Typical	-	-	-	-	-	-	Retain/subject to future app.	
1114	<i>Eucalyptus crebra</i>	Narrow-leaved Ironbark	220		220	69	14.0	7.0	2.6	1.8	Regular	-	-	-	-	Typical	-	-	-	-	Typical	-	-	-	-	Termite nest	-	Retain/subject to future app.	



Specimen Details										Canopy Condition Details						Trunk Condition Details					Fauna Details and Habitat Value					Additional Details			
Tree ID	Botanical Name	Common Name	Trunk DBH (mm)	Additional Trunks DBH (mm)	Total DBH (mm) [AS 4970-2009]	Trunk Circumference (cm) [AS 4970-2009]	Height (m)	Spread (m)	Tree Protection Zone (m)	Structural Root Zone (m)	Canopy Form	Spreading	Thinning	Die-Back	Epicormic Growth	Lopped	Canopy Health	Leaning	Vines	Trunk Damage	Fire Damage	Trunk Health	Scats	Scratches	Hollows	Nest	Termite Nest	Habitat Value	Retention
1124	<i>Angophora leiocarpa</i>	Smooth-barked Apple	310		310	97	15.0	6.0	3.7	2.0	Regular	-	-	-	-	Typical	-	-	-	-	Typical	-	-	Small	-	-	-	Retain/subject to future app.	
1125	<i>Dead/Stag</i>		400		400	126	15.0	6.0	4.8	2.3	Regular	-	-	-	-	Typical	-	-	-	-	Typical	-	-	-	-	-	-	Remove (development area)	
1126	<i>Eucalyptus crebra</i>	Narrow-leaved Ironbark	600		600	188	17.0	7.0	7.2	2.7	Regular	-	-	-	-	Typical	-	-	-	-	Typical	-	-	Small	-	-	-	Remove (development area)	
1127	<i>Eucalyptus tereticornis</i>	Forest Red Gum	880		880	276	19.0	9.0	10.6	3.1	One-sided	-	-	-	Lopped	Typical	-	-	Trunk Dmg.	-	Typical	-	-	-	-	-	-	Remove (development area)	
1128	<i>Angophora leiocarpa</i>	Smooth-barked Apple	640		640	201	16.0	8.0	7.7	2.7	Regular	-	-	-	-	Typical	-	-	-	-	Typical	-	-	-	-	-	-	Remove (development area)	
1129	<i>Angophora leiocarpa</i>	Smooth-barked Apple	600		600	188	15.0	6.0	7.2	2.7	Regular	-	-	-	-	Typical	-	-	Trunk Dmg.	-	Typical	-	-	-	-	-	-	Remove (development area)	
1130	<i>Eucalyptus tereticornis</i>	Forest Red Gum	840		840	264	17.0	9.0	10.1	3.1	Regular	-	-	-	Lopped	Typical	-	-	-	-	Typical	-	-	-	-	-	-	Remove (development area)	
1131	<i>Eucalyptus tereticornis</i>	Forest Red Gum	950		950	298	19.0	9.0	11.4	3.2	Regular	-	-	-	-	Typical	-	-	-	-	Typical	-	-	-	-	-	-	Remove (development area)	
1132	<i>Eucalyptus tereticornis</i>	Forest Red Gum	1045		1045	328	20.0	11.0	12.5	3.4	Regular	-	-	-	-	Typical	-	-	-	-	Typical	-	-	-	-	-	-	Remove (development area)	
1133	<i>Eucalyptus tereticornis</i>	Forest Red Gum	600		600	188	18.0	6.0	7.2	2.7	Regular	-	-	-	-	Typical	-	-	-	-	Typical	-	-	-	-	-	-	Remove (development area)	
1134	<i>Eucalyptus tereticornis</i>	Forest Red Gum	820		820	258	19.0	10.0	9.8	3.0	Regular	-	-	-	-	Typical	-	-	-	-	Typical	-	-	-	-	-	-	Remove (development area)	
1135	<i>Corymbia intermedia</i>	Pink Bloodwood	750		750	236	15.0	8.0	9.0	2.9	Regular	-	-	-	-	Typical	-	-	-	-	Typical	-	-	-	-	-	-	Remove (development area)	
1136	<i>Eucalyptus tereticornis</i>	Forest Red Gum	600		600	188	19.0	7.0	7.2	2.7	Regular	-	-	-	-	Typical	-	-	-	-	Typical	-	-	-	-	-	-	Retain/subject to future app.	
1142	<i>Corymbia intermedia</i>	Pink Bloodwood	630		630	198	17.0	9.0	7.6	2.7	Regular	-	-	Die-back	-	Typical	-	-	-	-	Typical	-	-	-	-	-	-	Retain/subject to future app.	
1147	<i>Eucalyptus crebra</i>	Narrow-leaved Ironbark	655		655	206	25.0	14.0	7.9	2.8	Regular	-	-	-	-	Typical	-	-	-	-	Typical	-	-	-	-	-	-	Retain/subject to future app.	
1148	<i>Eucalyptus crebra</i>	Narrow-leaved Ironbark	625		625	196	23.0	15.0	7.5	2.7	Regular	-	-	-	-	Typical	-	-	-	-	Typical	-	-	-	-	-	-	Retain/subject to future app.	
1149	<i>Dead/Stag</i>		500		500	157	17.0	14.0	6.0	2.5	Regular	-	-	-	-	Typical	-	-	-	-	Typical	-	-	Small	-	-	-	Retain/subject to future app.	
1150	<i>Corymbia citriodora</i>	Spotted Gum	660		660	207	20.0	15.0	7.9	2.8	Regular	-	-	-	-	Typical	-	-	Trunk Dmg.	-	Typical	-	-	-	-	-	-	Bushfire Thinning	
1151	<i>Eucalyptus crebra</i>	Narrow-leaved Ironbark	600		600	188	21.0	13.0	7.2	2.7	Regular	-	-	Die-back	-	Typical	-	-	-	-	Typical	-	-	-	-	-	-	Bushfire Thinning	
1152	<i>Eucalyptus crebra</i>	Narrow-leaved Ironbark	645		645	203	22.0	12.0	7.7	2.8	Regular	-	-	Die-back	-	Poor	-	-	-	-	Typical	-	-	-	-	-	-	Bushfire Thinning	
1153	<i>Eucalyptus crebra</i>	Narrow-leaved Ironbark	590		590	185	26.0	16.0	7.1	2.7	Regular	-	-	Die-back	-	Typical	-	-	-	-	Typical	-	-	-	-	-	-	Retain/subject to future app.	
1168	<i>Eucalyptus tereticornis</i>	Forest Red Gum	650		650	204	19.0	12.0	7.8	2.8	Regular	-	-	-	-	Typical	-	-	-	-	Typical	-	-	-	-	-	-	Retain/subject to future app.	
1169	<i>Eucalyptus crebra</i>	Narrow-leaved Ironbark	515		515	162	19.0	11.0	6.2	2.5	Regular	-	-	Die-back	Epicormic	Typical	-	-	-	-	Typical	-	-	-	-	-	-	Remove (development area)	
1170	<i>Dead/Stag</i>		630		630	198	20.0	14.0	7.6	2.7	Regular	-	-	-	-	Typical	-	-	-	-	Typical	-	-	-	-	-	-	Remove (development area)	
1171	<i>Eucalyptus tereticornis</i>	Forest Red Gum	700		700	220	23.0	13.0	8.4	2.8	Regular	-	-	-	-	Typical	-	-	-	-	Typical	-	-	-	-	-	-	Remove (development area)	
1172	<i>Eucalyptus tereticornis</i>	Forest Red Gum	605		605	190	24.0	12.0	7.3	2.7	Regular	-	-	-	-	Typical	-	-	-	-	Typical	-	-	-	-	-	-	Remove (development area)	
1173	<i>Dead/Stag</i>		530		530	167	26.0	13.0	6.4	2.5	Regular	-	-	-	-	Typical	-	-	-	-	Typical	-	-	-	-	-	-	Remove (development area)	
1174	<i>Eucalyptus tereticornis</i>	Forest Red Gum	745		745	234	27.0	16.0	8.9	2.9	Regular	-	-	-	-	Typical	-	-	-	-	Typical	-	-	-	-	-	-	Remove (development area)	
1175	<i>Eucalyptus tereticornis</i>	Forest Red Gum	720		720	226	25.0	14.0	8.6	2.9	Regular	-	-	-	-	Typical	-	-	-	-	Typical	-	-	-	-	-	-	Remove (development area)	
1176	<i>Eucalyptus tereticornis</i>	Forest Red Gum	640		640	201	18.0	12.0	7.7	2.7	Regular	-	-	-	-	Typical	-	-	-	-	Typical	-	-	-	-	-	-	Remove (development area)	
1177	<i>Eucalyptus tereticornis</i>	Forest Red Gum	650		650	204	28.0	15.0	7.8	2.8	Regular	-	-	-	-	Typical	-	-	-	-	Typical	-	-	-	-	-	-	Remove (development area)	
1178	<i>Corymbia intermedia</i>	Pink Bloodwood	610		610	192	23.0	14.0	7.3	2.7	Regular	-	-	-	-	Typical	-	-	-	-	Typical	-	-	-	-	-	-	Remove (development area)	
1179	<i>Eucalyptus tereticornis</i>	Forest Red Gum	650		650	204	22.0	13.0	7.8	2.8	Regular	-	-	-	-	Typical	-	-	-	-	Typical	-	-	-	-	-	-	Retain/subject to future app.	
1180	<i>Corymbia intermedia</i>	Pink Bloodwood	610		610	192	18.0	12.0	7.3	2.7	Regular	-	-	-	-	Typical	-	-	-	-	Typical	-	-	-	-	-	-	Retain/subject to future app.	
1181	<i>Eucalyptus tereticornis</i>	Forest Red Gum	600		600	188	18.0	12.0	7.2	2.7	Regular	-	-	-	-	Typical	-	-	-	-	Typical	-	-	-	-	-	-	Retain/subject to future app.	
1182	<i>Eucalyptus tereticornis</i>	Forest Red Gum	680		680	214	18.0	12.0	8.2	2.8	Regular	-	-	-	-	Typical	-	-	-	-	Typical	-	-	-	-	-	-	Retain/subject to future app.	
1183	<i>Corymbia intermedia</i>	Pink Bloodwood	470		470	148	14.0	8.0	5.6	2.4	Regular	-	-	-	-	Typical	-	-	-	-	Typical	-	-	-	-	-	-	Remove (development area)	
1184	<i>Eucalyptus tereticornis</i>	Forest Red Gum	560		560	176	18.0	12.0	6.7	2.6	Regular	-	-	Die-back	Epicormic	Typical	-	-	-	-	Typical	-	-	-	-	-	-	Remove (development area)	
1185	<i>Eucalyptus tereticornis</i>	Forest Red Gum	650		650	204	18.0	12.0	7.8	2.8	Regular	-	-	-	-	Typical	-	-	-	-	Typical	-	-	-	-	-	-	Remove (development area)	
1186	<i>Eucalyptus crebra</i>	Narrow-leaved Ironbark	440		440	138	14.0	7.0	5.3	2.3	Regular	-	-	-	-	Typical	-	-	-	-	Typical	-	-	-	-	-	-	Remove (development area)	
1187	<i>Eucalyptus crebra</i>	Narrow-leaved Ironbark	440		440	138	14.0	6.0	5.3	2.3	Regular	-	-	-	-	Typical	-	-	-	-	Typical	-	-	-	-	-	-	Remove (development area)	
1188	<i>Corymbia intermedia</i>	Pink Bloodwood	440		440	138	14.0	6.0	5.3	2.3	Regular	-	-	-	-	Typical	-	-	-	-	Typical	-	-	-	-	-	-	Remove (development area)	
1189	<i>Eucalyptus tereticornis</i>	Forest Red Gum	580		580	182	22.0	12.0	7.0	2.6	Regular	-	-	Die-back	-	Typical	-	-	-	-	Typical	-	-	-	-	-	-	Remove (development area)	
1190	<i>Eucalyptus tereticornis</i>	Forest Red Gum	480		480	151	20.0	10.0	5.8	2.4	Regular	-	-	-	-	Typical	-	-	-	-	Typical	-	-	-	-	-	-	Remove (development area)	
1191	<i>Eucalyptus tereticornis</i>	Forest Red Gum	480		480	151	22.0	10.0	5.8	2.4	Regular	-	-	-	-	Typical	-	-	-	-	Typical	-	-	-	-	-	-	Remove (development area)	
1192	<i>Eucalyptus tereticornis</i>	Forest Red Gum	560		560	176	22.0	10.0	6.7	2.6	Regular	-	-	-	-	Typical	-	-	-	-	Typical	-	-	-	-	-	-	Remove (development area)	
1193	<i>Eucalyptus tereticornis</i>	Forest Red Gum	510		510	160	20.0	12.0	6.1	2.5	Regular	-	-	-	-	Typical	-	-	-	-	Typical	-	-	-	-	-	-	Remove (development area)	
1194	<i>Eucalyptus crebra</i>	Narrow-leaved Ironbark	510		510	160	22.0	10.0	6.1	2.5	Regular	-	-	-	-	Typical	-	-	-	-	Typical	-	-	-	-	-	-	Remove (development area)	
1195	<i>Eucalyptus tereticornis</i>	Forest Red Gum	510		510	160	20.0	12.0	6.1	2.5	Regular	-	-	-	-	Typical	-	-	-	-	Typical	-	-	-	-	-	-	Remove (development area)	



Tree ID	Botanical Name	Common Name	Specimen Details							Canopy Condition Details							Trunk Condition Details					Fauna Details and Habitat Value					Retention		
			Trunk DBH (mm)	Additional Trunks DBH (mm)	Total DBH (mm) [AS 4970-2009]	Trunk Circumference (cm) [AS 4970-2009]	Height (m)	Spread (m)	Tree Protection Zone (m)	Structural Root Zone (m)	Canopy Form	Spreading	Thinning	Die-back	Epicormic Growth	Lopped	Canopy Health	Leaning	Vines	Trunk Damage	Fire Damage	Trunk Health	Scats	Scratches	Hollows	Nest		Termite Nest	Habitat Value
1196	<i>Eucalyptus crebra</i>	Narrow-leaved Ironbark	670		670	210	24.0	14.0	8.0	2.8	Regular	-	-	Die-back	Epicormic	-	Typical	-	-	-	-	Typical	-	-	Small	-	-	-	Remove (development area)
1197	<i>Eucalyptus tereticornis</i>	Forest Red Gum	510		510	160	20.0	10.0	6.1	2.5	Regular	-	-	-	-	-	Typical	-	-	-	-	Typical	-	-	-	-	-	-	Remove (development area)
1198	<i>Eucalyptus tereticornis</i>	Forest Red Gum	520		520	163	20.0	10.0	6.2	2.5	Regular	-	-	-	-	-	Typical	-	-	-	-	Typical	-	-	-	-	-	-	Remove (development area)
1199	<i>Eucalyptus tereticornis</i>	Forest Red Gum	500		500	157	22.0	10.0	6.0	2.5	Regular	-	-	-	-	-	Typical	-	-	-	-	Typical	-	-	-	-	-	-	Remove (development area)
1200	<i>Eucalyptus tereticornis</i>	Forest Red Gum	550		550	173	24.0	12.0	6.6	2.6	Regular	-	-	-	-	-	Typical	-	-	-	-	Typical	-	-	-	-	-	-	Remove (development area)
1201	<i>Eucalyptus tereticornis</i>	Forest Red Gum	450		450	141	18.0	8.0	5.4	2.4	Regular	-	-	-	-	-	Typical	-	-	-	-	Typical	-	-	-	-	-	-	Remove (development area)
1202	<i>Eucalyptus crebra</i>	Narrow-leaved Ironbark	490		490	154	22.0	8.0	5.9	2.5	Regular	-	-	Die-back	-	-	Typical	-	-	-	-	Typical	-	-	-	-	-	-	Remove (development area)
1203	<i>Eucalyptus crebra</i>	Narrow-leaved Ironbark	460		460	145	20.0	8.0	5.5	2.4	Regular	-	-	-	-	-	Typical	-	-	-	-	Typical	-	-	-	-	-	-	Remove (development area)
1204	<i>Corymbia intermedia</i>	Pink Bloodwood	450		450	141	20.0	8.0	5.4	2.4	Regular	-	-	-	-	-	Typical	-	-	-	-	Typical	-	-	-	-	-	-	Remove (development area)
1205	<i>Eucalyptus tereticornis</i>	Forest Red Gum	480		480	151	18.0	12.0	5.8	2.4	Regular	-	-	-	-	-	Typical	-	-	-	-	Typical	-	-	-	-	-	-	Remove (development area)
1206	<i>Eucalyptus tereticornis</i>	Forest Red Gum	480		480	151	18.0	10.0	5.8	2.4	Regular	-	-	-	-	-	Typical	-	-	-	-	Typical	-	-	-	-	-	-	Remove (development area)
1207	<i>Eucalyptus crebra</i>	Narrow-leaved Ironbark	920		920	289	20.0	12.0	11.0	3.2	Regular	-	-	Die-back	Epicormic	-	Typical	-	-	Trunk Dmg.	-	Typical	-	-	Small	-	-	-	Remove (development area)
1208	<i>Eucalyptus tereticornis</i>	Forest Red Gum	630		630	198	22.0	12.0	7.6	2.7	Regular	-	-	-	-	-	Typical	-	-	-	-	Typical	-	-	-	-	-	-	Remove (development area)
1209	<i>Eucalyptus tereticornis</i>	Forest Red Gum	480		480	151	20.0	10.0	5.8	2.4	Regular	-	-	-	-	-	Typical	-	-	-	-	Typical	-	-	-	-	-	-	Retain/subject to future app.
1210	<i>Eucalyptus tereticornis</i>	Forest Red Gum	490		490	154	20.0	10.0	5.9	2.5	Regular	-	-	-	-	-	Typical	-	-	-	-	Typical	-	-	-	-	-	-	Remove (development area)
1211	Dead/Stag		500		500	157	8.0	2.0	6.0	2.5	Regular	-	-	-	-	-	Typical	-	-	-	-	Typical	-	-	Small	-	-	-	Retain/subject to future app.
1212	<i>Eucalyptus tereticornis</i>	Forest Red Gum	450		450	141	22.0	10.0	5.4	2.4	Regular	-	-	-	-	-	Typical	-	-	-	-	Typical	-	-	-	-	-	-	Bushfire Thinning
1213	<i>Eucalyptus tereticornis</i>	Forest Red Gum	450		450	141	22.0	10.0	5.4	2.4	Regular	-	-	-	-	-	Typical	-	-	-	-	Typical	-	-	-	-	-	-	Bushfire Thinning
1214	<i>Eucalyptus tereticornis</i>	Forest Red Gum	440		440	138	20.0	8.0	5.3	2.3	Regular	-	-	-	-	-	Typical	-	-	-	-	Typical	-	-	-	-	-	-	Remove (development area)
1215	<i>Eucalyptus tereticornis</i>	Forest Red Gum	520		520	163	22.0	12.0	6.2	2.5	Regular	-	-	-	-	-	Typical	-	-	-	-	Typical	-	-	-	-	-	-	Remove (development area)
1216	<i>Corymbia citriodora</i>	Spotted Gum	820		820	258	20.0	8.0	9.8	3.0	Regular	-	-	Die-back	Epicormic	-	Typical	-	-	Trunk Dmg.	-	Typical	-	-	-	-	-	-	Bushfire Thinning
1217	<i>Eucalyptus crebra</i>	Narrow-leaved Ironbark	460		460	145	22.0	10.0	5.5	2.4	Regular	-	-	-	-	-	Typical	-	-	-	-	Typical	-	-	-	-	-	-	Bushfire Thinning
1218	<i>Eucalyptus tereticornis</i>	Forest Red Gum	530		530	167	16.0	8.0	6.4	2.5	Regular	-	-	Die-back	Epicormic	-	Typical	-	-	-	-	Typical	-	-	-	-	-	-	Remove (development area)
1219	<i>Eucalyptus tereticornis</i>	Forest Red Gum	530		530	167	20.0	12.0	6.4	2.5	Regular	-	-	Die-back	Epicormic	-	Typical	-	-	-	-	Typical	-	-	-	-	-	-	Remove (development area)
1220	<i>Eucalyptus crebra</i>	Narrow-leaved Ironbark	490		490	154	20.0	8.0	5.9	2.5	One-sided	-	-	-	-	-	Typical	Minor	-	-	-	-	Typical	-	-	-	-	-	Remove (development area)
1221	<i>Corymbia citriodora</i>	Spotted Gum	470		470	148	20.0	10.0	5.6	2.4	Regular	-	-	-	-	-	Typical	-	-	-	-	Typical	-	-	-	-	-	-	Remove (development area)
1222	<i>Eucalyptus crebra</i>	Narrow-leaved Ironbark	420		420	132	16.0	7.0	5.0	2.3	Regular	-	-	-	-	-	Typical	-	-	-	-	Typical	-	-	-	-	-	-	Remove (development area)
1223	<i>Corymbia citriodora</i>	Spotted Gum	340		340	107	14.0	6.0	4.1	2.1	Regular	-	-	-	-	-	Typical	-	-	-	-	Typical	-	-	-	-	-	-	Remove (development area)
1224	<i>Eucalyptus tereticornis</i>	Forest Red Gum	530		530	167	22.0	10.0	6.4	2.5	Regular	-	-	-	-	-	Typical	-	-	-	-	Typical	-	-	-	-	-	-	Remove (development area)
1225	Dead/Stag		400		400	126	10.0	3.0	4.8	2.3	Regular	-	-	-	-	-	Typical	-	-	-	-	Typical	-	-	Small	-	-	-	Retain/subject to future app.
1226	<i>Eucalyptus crebra</i>	Narrow-leaved Ironbark	510		510	160	20.0	8.0	6.1	2.5	Regular	-	-	-	-	-	Typical	-	-	-	-	Typical	-	-	-	-	-	-	Retain/subject to future app.
1227	<i>Corymbia citriodora</i>	Spotted Gum	450		450	141	22.0	10.0	5.4	2.4	Regular	-	-	-	-	-	Typical	-	-	-	-	Typical	-	-	-	-	-	-	Bushfire Thinning
1228	<i>Corymbia citriodora</i>	Spotted Gum	440		440	138	22.0	10.0	5.3	2.3	Regular	-	-	-	-	-	Typical	Minor	-	-	-	-	Typical	-	-	-	-	-	Remove (development area)
1229	<i>Corymbia citriodora</i>	Spotted Gum	430		430	135	22.0	10.0	5.2	2.3	Regular	-	-	-	-	-	Typical	-	-	-	-	Typical	-	-	-	-	-	-	Bushfire Thinning
1230	<i>Eucalyptus tereticornis</i>	Forest Red Gum	470		470	148	22.0	10.0	5.6	2.4	Regular	-	-	-	-	-	Typical	-	-	-	-	Typical	-	-	-	-	-	-	Retain/subject to future app.
1231	<i>Corymbia citriodora</i>	Spotted Gum	360		360	113	18.0	8.0	4.3	2.2	Regular	-	-	-	-	-	Typical	Minor	-	-	-	-	Typical	-	-	-	-	-	Retain/subject to future app.
1232	<i>Eucalyptus tereticornis</i>	Forest Red Gum	370		370	116	18.0	8.0	4.4	2.2	Regular	-	-	-	-	-	Typical	-	-	-	-	Typical	-	-	-	-	-	-	Retain/subject to future app.
1233	<i>Corymbia citriodora</i>	Spotted Gum	200		200	63	16.0	5.0	2.4	1.7	Regular	-	-	-	-	-	Typical	-	-	-	-	Typical	-	-	-	-	-	-	Retain/subject to future app.
1234	<i>Eucalyptus tereticornis</i>	Forest Red Gum	430		430	135	20.0	10.0	5.2	2.3	Regular	-	-	-	-	-	Typical	-	-	-	-	Typical	-	-	-	-	-	-	Retain/subject to future app.
1235	<i>Corymbia citriodora</i>	Spotted Gum	210		210	66	14.0	6.0	2.5	1.7	Regular	-	-	-	-	-	Typical	-	-	-	-	Typical	-	-	-	-	-	-	Retain/subject to future app.
1236	<i>Corymbia intermedia</i>	Pink Bloodwood	230		230	72	12.0	4.0	2.8	1.8	Regular	-	-	-	-	-	Typical	-	-	-	-	Typical	-	-	-	-	-	-	Retain/subject to future app.
1237	<i>Eucalyptus tereticornis</i>	Forest Red Gum	300		300	94	12.0	6.0	3.6	2.0	Regular	-	-	-	-	-	Typical	-	-	-	-	Typical	-	-	-	-	-	-	Retain/subject to future app.
1238	<i>Corymbia citriodora</i>	Spotted Gum	430		430	135	20.0	12.0	5.2	2.3	Regular	-	-	Die-back	-	-	Typical	-	-	-	-	Typical	-	-	-	-	-	-	Retain/subject to future app.
1239	<i>Corymbia intermedia</i>	Pink Bloodwood	270		270	85	16.0	8.0	3.2	1.9	Regular	-	-	-	-	-	Typical	-	-	-	-	Typical	-	-	-	-	-	-	Retain/subject to future app.
1240	<i>Alphitonia excelsa</i>	Soap Tree	270		270	85	8.0	6.0	3.2	1.9	Regular	-	-	-	-	-	Typical	-	-	-	-	Typical	-	-	-	-	-	-	Retain/subject to future app.
1243	<i>Corymbia citriodora</i>	Spotted Gum	350		350	110	20.0	10.0	4.2	2.1	Regular	-	-	-	-	-	Typical	-	-	-	-	Typical	-	-	-	-	-	-	Retain/subject to future app.
1244	<i>Eucalyptus tereticornis</i>	Forest Red Gum	530		530	167	24.0	14.0	6.4	2.5	Regular	-	-	Die-back	-	-	Typical	-	-	-	-	Typical	-	-	-	-	-	-	Retain/subject to future app.
1248	<i>Lophostemon suaveolens</i>	Swamp Box	220		220	69	8.0	3.0	2.6	1.8	Regular	-	-	-	-	-	Typical	-	-	-	-	Typical	-	-	-	-	-	-	Retain/subject to future app.
1249	Dead/Stag		390		390	123	14.0	4.0	4.7	2.2	Regular	-	-	-	-	-	Typical	-	-	-	-	Typical	-	-	Small	-	-	-	Retain/subject to future app.

Specimen Details										Canopy Condition Details						Trunk Condition Details					Fauna Details and Habitat Value						Additional Details		
Tree ID	Botanical Name	Common Name	Trunk DBH (mm)	Additional Trunks DBH (mm)	Total DBH (mm) [AS 4970-2009]	Trunk Circumference (cm) [AS 4970-2009]	Height (m)	Spread (m)	Tree Protection Zone (m)	Structural Root Zone (m)	Canopy Form	Spreading	Thinning	Die-Back	Epicormic Growth	Lopped	Canopy Health	Leaning	Vines	Trunk Damage	Fire Damage	Trunk Health	Scats	Scratches	Hollows	Nest	Termite Nest	Habitat Value	Retention
1263	<i>Corymbia intermedia</i>	Pink Bloodwood	490		490	154	17.0	9.0	5.9	2.5	Regular	-	-	-	-	-	Typical	-	-	-	-	Typical	-	-	-	-	-	-	Remove (development area)
1264	<i>Eucalyptus tereticornis</i>	Forest Red Gum	620		620	195	19.0	11.0	7.4	2.7	Regular	-	-	-	-	-	Typical	-	-	-	-	Typical	-	-	-	Small	-	-	Remove (development area)
1265	<i>Corymbia intermedia</i>	Pink Bloodwood	420		420	132	16.0	9.0	5.0	2.3	Regular	-	-	-	-	-	Typical	-	-	-	Fire Dmg.	Typical	-	-	-	-	-	-	Remove (development area)
1266	<i>Eucalyptus tereticornis</i>	Forest Red Gum	500		500	157	16.0	7.0	6.0	2.5	Regular	-	-	-	-	-	Typical	-	-	-	-	Typical	-	-	-	-	-	-	Remove (development area)
1267	<i>Corymbia intermedia</i>	Pink Bloodwood	660		660	207	16.0	9.0	7.9	2.8	Regular	-	-	-	-	-	Typical	-	-	-	Fire Dmg.	Typical	-	-	-	-	-	-	Remove (development area)
1268	<i>Eucalyptus tereticornis</i>	Forest Red Gum	700		700	220	16.0	7.0	8.4	2.8	Regular	-	-	-	-	-	Poor	-	-	-	-	Typical	-	-	-	-	-	-	Remove (development area)
1269	<i>Corymbia citriodora</i>	Spotted Gum	400		400	126	16.0	8.0	4.8	2.3	Regular	-	-	-	-	-	Typical	-	-	-	-	Typical	-	-	-	-	-	-	Remove (development area)
1270	<i>Eucalyptus tereticornis</i>	Forest Red Gum	430		430	135	15.0	7.0	5.2	2.3	Regular	-	-	-	-	-	Typical	-	-	Trunk Dmg.	-	Poor	-	-	-	-	-	-	Remove (development area)
1271	<i>Eucalyptus crebra</i>	Narrow-leaved Ironbark	620		620	195	18.0	9.0	7.4	2.7	Regular	-	-	-	-	-	Typical	-	-	Trunk Dmg.	-	Typical	-	-	-	-	-	-	Remove (development area)
1272	<i>Eucalyptus tereticornis</i>	Forest Red Gum	350		350	110	17.0	5.0	4.2	2.1	Regular	-	-	-	-	-	Typical	-	-	-	-	Typical	-	-	-	-	-	-	Remove (development area)
1273	<i>Allocasuarina littoralis</i>	Black She-oak	440		440	138	14.0	7.0	5.3	2.3	Regular	-	-	-	-	-	Typical	-	-	-	-	Typical	-	-	-	-	-	-	Remove (development area)
1274	<i>Eucalyptus tereticornis</i>	Forest Red Gum	480		480	151	18.0	9.0	5.8	2.4	Regular	-	-	-	-	-	Typical	-	-	-	-	Typical	-	-	-	-	-	-	Remove (development area)
1275	<i>Lophostemon suaveolens</i>	Swamp Box	400		400	126	16.0	6.0	4.8	2.3	Regular	-	-	-	-	-	Typical	-	-	-	-	Typical	-	-	-	-	-	-	Remove (development area)
1276	<i>Eucalyptus tereticornis</i>	Forest Red Gum	550		550	173	17.0	7.0	6.6	2.6	Regular	-	-	-	-	-	Typical	-	-	-	-	Typical	-	-	-	-	-	-	Remove (development area)
1277	<i>Eucalyptus tereticornis</i>	Forest Red Gum	520		520	163	18.0	8.0	6.2	2.5	Regular	-	-	-	-	-	Typical	-	-	Trunk Dmg.	-	Typical	-	-	-	-	-	-	Remove (development area)
1278	<i>Eucalyptus tereticornis</i>	Forest Red Gum	700		700	220	18.0	8.0	8.4	2.8	Regular	-	-	-	-	-	Typical	-	-	-	-	Typical	-	-	-	-	-	-	Remove (development area)
1279	<i>Eucalyptus tereticornis</i>	Forest Red Gum	430		430	135	17.0	7.0	5.2	2.3	One-sided	-	-	-	-	-	Typical	-	-	-	-	Typical	-	-	-	-	-	-	Remove (development area)
1280	<i>Eucalyptus crebra</i>	Narrow-leaved Ironbark	450		450	141	16.0	8.0	5.4	2.4	One-sided	-	-	-	-	-	Typical	-	-	-	-	Typical	-	-	-	-	-	-	Remove (development area)
1281	<i>Corymbia intermedia</i>	Pink Bloodwood	550		550	173	16.0	7.0	6.6	2.6	Regular	-	-	-	-	-	Typical	-	-	-	-	Typical	-	-	-	-	-	-	Remove (development area)
1282	<i>Eucalyptus crebra</i>	Narrow-leaved Ironbark	360		360	113	16.0	7.0	4.3	2.2	Regular	-	-	-	-	-	Typical	-	-	-	-	Typical	-	-	-	-	-	-	Remove (development area)
1283	<i>Dead/Stag</i>		450		450	141	16.0	5.0	5.4	2.4	Regular	-	-	-	-	-	Typical	-	-	-	Fire Dmg.	Typical	-	-	-	-	-	-	Remove (development area)
1284	<i>Eucalyptus crebra</i>	Narrow-leaved Ironbark	460		460	145	17.0	7.0	5.5	2.4	One-sided	-	-	-	-	-	Typical	-	-	Trunk Dmg.	Fire Dmg.	Typical	-	-	-	-	-	-	Remove (development area)
1285	<i>Eucalyptus tereticornis</i>	Forest Red Gum	520		520	163	18.0	9.0	6.2	2.5	Regular	-	-	-	-	-	Typical	-	-	-	-	Typical	-	-	-	-	-	-	Remove (development area)
1286	<i>Eucalyptus tereticornis</i>	Forest Red Gum	560		560	176	16.0	5.0	6.7	2.6	Regular	-	-	-	-	-	Typical	-	-	-	-	Typical	-	-	-	-	-	-	Remove (development area)
1287	<i>Eucalyptus tereticornis</i>	Forest Red Gum	540		540	170	16.0	8.0	6.5	2.6	Regular	-	-	-	-	-	Typical	-	-	-	-	Typical	-	-	-	-	-	-	Remove (development area)
1288	<i>Corymbia tessellaris</i>	Moreton Bay Ash	400		400	126	16.0	7.0	4.8	2.3	Regular	-	-	-	-	-	Typical	-	-	-	-	Typical	-	-	-	-	-	-	Remove (development area)
1289	<i>Eucalyptus tereticornis</i>	Forest Red Gum	480		480	151	17.0	6.0	5.8	2.4	One-sided	-	-	-	-	-	Typical	-	-	-	-	Typical	-	-	-	-	-	-	Remove (development area)
1290	<i>Eucalyptus tereticornis</i>	Forest Red Gum	680		680	214	16.0	6.0	8.2	2.8	Regular	-	-	-	-	-	Poor	-	-	Trunk Dmg.	-	Typical	-	-	-	-	-	-	Remove (development area)
1291	<i>Eucalyptus tereticornis</i>	Forest Red Gum	750		750	236	21.0	12.0	9.0	2.9	Regular	-	-	-	-	-	Typical	-	-	-	Fire Dmg.	Typical	-	-	-	-	-	-	Remove (development area)
1292	<i>Angophora leiocarpa</i>	Smooth-barked Apple	710		710	223	18.0	9.0	8.5	2.9	Regular	-	-	-	-	-	Typical	-	-	-	-	Typical	-	-	-	-	-	-	Remove (development area)
1293	<i>Angophora leiocarpa</i>	Smooth-barked Apple	920		920	289	18.0	13.0	11.0	3.2	Regular	-	-	-	-	-	Typical	-	-	-	-	Typical	-	-	-	-	-	-	Remove (development area)
1294	<i>Angophora leiocarpa</i>	Smooth-barked Apple	530		530	167	16.0	6.0	6.4	2.5	Regular	-	-	-	-	-	Poor	-	-	Trunk Dmg.	-	Typical	-	-	-	-	-	-	Remove (development area)
1295	<i>Corymbia torelliana</i>	Cadaghi	400		400	126	16.0	6.0	4.8	2.3	Regular	-	-	-	-	-	Typical	-	-	-	-	Typical	-	-	-	-	-	-	Remove (development area)
1296	<i>Eucalyptus tereticornis</i>	Forest Red Gum	420		420	132	15.0	5.0	5.0	2.3	Regular	-	-	-	-	-	Typical	-	-	-	-	Typical	-	-	-	-	-	-	Remove (development area)
1297	<i>Eucalyptus tereticornis</i>	Forest Red Gum	400		400	126	16.0	7.0	4.8	2.3	Regular	-	-	-	-	-	Typical	-	-	-	-	Typical	-	-	-	-	-	-	Remove (development area)
1298	<i>Dead/Stag</i>		420		420	132	16.0	6.0	5.0	2.3	Regular	-	-	-	-	-	Typical	-	-	-	-	Typical	-	-	-	-	-	-	Remove (development area)
1299	<i>Eucalyptus tereticornis</i>	Forest Red Gum	450		450	141	17.0	9.0	5.4	2.4	Regular	-	-	-	-	-	Typical	-	-	-	-	Typical	-	-	-	-	-	-	Remove (development area)
1300	<i>Eucalyptus tereticornis</i>	Forest Red Gum	620		620	195	17.0	12.0	7.4	2.7	Regular	-	-	-	-	-	Typical	-	-	-	-	Typical	-	-	-	-	-	-	Remove (development area)
1301	<i>Eucalyptus tereticornis</i>	Forest Red Gum	400		400	126	16.0	6.0	4.8	2.3	Regular	-	-	-	-	-	Typical	-	-	-	-	Typical	-	-	-	-	-	-	Remove (development area)
1302	<i>Eucalyptus tereticornis</i>	Forest Red Gum	520		520	163	17.0	9.0	6.2	2.5	Regular	-	-	-	-	-	Typical	-	-	-	-	Typical	-	-	-	-	-	-	Remove (development area)
1303	<i>Eucalyptus tereticornis</i>	Forest Red Gum	400		400	126	16.0	6.0	4.8	2.3	Regular	-	-	-	-	-	Typical	-	-	-	-	Typical	-	-	-	-	-	-	Remove (development area)
1304	<i>Dead/Stag</i>		950		950	298	18.0	9.0	11.4	3.2	Regular	-	-	-	-	-	Typical	-	-	-	-	Typical	-	-	-	-	-	-	Remove (development area)
1305	<i>Eucalyptus tereticornis</i>	Forest Red Gum	400		400	126	17.0	7.0	4.8	2.3	Regular	-	-	-	-	-	Typical	-	-	-	-	Typical	-	-	-	-	-	-	Remove (development area)
1306	<i>Eucalyptus tereticornis</i>	Forest Red Gum	570		570	179	17.0	8.0	6.8	2.6	Regular	-	-	-	-	-	Typical	-	-	-	-	Typical	-	-	-	-	-	-	Remove (development area)
1307	<i>Angophora leiocarpa</i>	Smooth-barked Apple	350		350	110	16.0	5.0	4.2	2.1	Regular	-	-	-	-	-	Typical	-	-	-	-	Typical	-	-	-	-	-	-	Remove (development area)
1308	<i>Corymbia intermedia</i>	Pink Bloodwood	450		450	141	16.0	7.0	5.4	2.4	Regular	-	-	-	-	-	Typical	-	-	-	-	Typical	-	-	-	-	-	-	Remove (development area)
1309	<i>Eucalyptus tereticornis</i>	Forest Red Gum	840		840	264	19.0	10.0	10.1	3.1	Regular	-	-	-	-	-	Typical	-	-	-	-	Typical	-	-	-	-	-	-	Remove (development area)
1310	<i>Corymbia intermedia</i>	Pink Bloodwood	380		380	119	16.0	5.0	4.6	2.2	Regular	-	-	-	-	-	Typical	-	-	-	-	Typical	-	-	-	-	-	-	Remove (development area)
1311	<i>Eucalyptus tereticornis</i>	Forest Red Gum	300		300	94	16.0	6.0	3.6	2.0	Regular	-	-	-	-	-	Typical	-	-	-	-	Typical	-	-	-	-	-	-	Remove (development area)



Specimen Details										Canopy Condition Details						Trunk Condition Details					Fauna Details and Habitat Value						Additional Details		
Tree ID	Botanical Name	Common Name	Trunk DBH (mm)	Additional Trunks DBH (mm)	Total DBH (mm) [AS 4970-2009]	Trunk Circumference (cm) [AS 4970-2009]	Height (m)	Spread (m)	Tree Protection Zone (m)	Structural Root Zone (m)	Canopy Form	Spreading	Thinning	Die-Back	Epicormic Growth	Lopped	Canopy Health	Leaning	Vines	Trunk Damage	Fire Damage	Trunk Health	Scats	Scratches	Hollows	Nest	Termite Nest	Habitat Value	Retention
1312	<i>Eucalyptus crebra</i>	Narrow-leaved Ironbark	390		390	123	15.0	7.0	4.7	2.2	Regular	-	-	-	-	Typical	-	-	-	-	Typical	-	-	Small	-	-	-	-	Remove (development area)
1313	<i>Corymbia citriodora</i>	Spotted Gum	480		480	151	18.0	6.0	5.8	2.4	Regular	-	-	-	-	Typical	-	-	-	-	Typical	-	-	-	-	-	-	-	Remove (development area)
1314	<i>Eucalyptus tereticornis</i>	Forest Red Gum	400		400	126	16.0	7.0	4.8	2.3	Regular	-	-	-	-	Typical	-	-	-	-	Typical	-	-	-	-	-	-	-	Remove (development area)
1315	<i>Corymbia intermedia</i>	Pink Bloodwood	350	330	481	151	17.0	9.0	5.8	2.4	Regular	-	-	-	-	Typical	-	-	-	-	Typical	-	-	-	-	-	-	-	Remove (development area)
1316	<i>Corymbia intermedia</i>	Pink Bloodwood	320		320	101	16.0	6.0	3.8	2.1	Regular	-	-	-	-	Typical	-	-	-	-	Typical	-	-	-	-	-	-	-	Remove (development area)
1317	<i>Dead/Stag</i>		310		310	97	17.0	6.0	3.7	2.0	Regular	-	-	-	-	Typical	-	-	-	-	Typical	-	-	-	-	-	-	-	Remove (development area)
1318	<i>Eucalyptus tereticornis</i>	Forest Red Gum	320		320	101	16.0	5.0	3.8	2.1	Regular	-	-	-	-	Typical	-	-	-	-	Typical	-	-	-	-	-	-	-	Remove (development area)
1319	<i>Eucalyptus tereticornis</i>	Forest Red Gum	410		410	129	16.0	6.0	4.9	2.3	Regular	-	-	-	-	Typical	-	-	-	-	Typical	-	-	-	-	-	-	-	Remove (development area)
1320	<i>Eucalyptus tereticornis</i>	Forest Red Gum	500		500	157	17.0	6.0	6.0	2.5	Regular	-	-	-	-	Typical	-	-	-	-	Typical	-	-	-	-	-	-	-	Remove (development area)
1321	<i>Eucalyptus tereticornis</i>	Forest Red Gum	490		490	154	16.0	5.0	5.9	2.5	Regular	-	-	-	-	Typical	-	-	Trunk Dmg.	-	Typical	-	-	-	-	-	-	-	Remove (development area)
1322	<i>Dead/Stag</i>		480		480	151	18.0	9.0	5.8	2.4	Regular	-	-	-	-	Typical	-	-	-	-	Typical	-	-	-	-	-	-	-	Remove (development area)
1323	<i>Eucalyptus tereticornis</i>	Forest Red Gum	400		400	126	16.0	6.0	4.8	2.3	Regular	-	-	-	-	Typical	-	-	-	-	Typical	-	-	-	-	-	-	-	Remove (development area)
1324	<i>Dead/Stag</i>		250		250	79	15.0	6.0	3.0	1.8	Regular	-	-	-	-	Typical	-	-	-	-	Typical	-	-	-	-	-	-	-	Remove (development area)
1325	<i>Eucalyptus crebra</i>	Narrow-leaved Ironbark	420		420	132	15.0	6.0	5.0	2.3	Regular	-	-	-	-	Typical	-	-	-	-	Typical	-	-	Small	-	Termite nest	-	-	Remove (development area)
1326	<i>Corymbia intermedia</i>	Pink Bloodwood	310		310	97	15.0	7.0	3.7	2.0	Regular	-	-	-	-	Typical	-	-	-	-	Typical	-	-	-	-	-	-	-	Remove (development area)
1327	<i>Corymbia intermedia</i>	Pink Bloodwood	560		560	176	16.0	7.0	6.7	2.6	Regular	-	-	-	-	Typical	-	-	-	Fire Dmg.	Typical	-	-	-	-	-	-	-	Remove (development area)
1328	<i>Corymbia citriodora</i>	Spotted Gum	500		500	157	16.0	6.0	6.0	2.5	One-sided	-	-	-	-	Typical	Minor	-	Trunk Dmg.	-	Typical	-	-	-	-	-	-	-	Remove (development area)
1329	<i>Dead/Stag</i>		350		350	110	17.0	6.0	4.2	2.1	Regular	-	-	-	-	Typical	-	-	-	-	Typical	-	-	Small	-	-	-	-	Remove (development area)
1330	<i>Corymbia intermedia</i>	Pink Bloodwood	300		300	94	18.0	8.0	3.6	2.0	Regular	-	-	-	-	Typical	-	-	-	-	Typical	-	-	-	-	Termite nest	-	-	Remove (development area)
1331	<i>Eucalyptus tereticornis</i>	Forest Red Gum	590		590	185	17.0	9.0	7.1	2.7	Regular	-	-	-	-	Typical	-	-	-	-	Typical	-	-	-	-	-	-	-	Remove (development area)
1332	<i>Eucalyptus crebra</i>	Narrow-leaved Ironbark	450		450	141	18.0	7.0	5.4	2.4	Regular	-	-	-	-	Typical	-	-	-	-	Typical	-	-	-	-	-	-	-	Remove (development area)
1333	<i>Dead/Stag</i>		270		270	85	16.0	6.0	3.2	1.9	Regular	-	-	-	-	Typical	-	-	-	-	Typical	-	-	-	-	-	-	-	Remove (development area)
1334	<i>Dead/Stag</i>		300		300	94	16.0	5.0	3.6	2.0	Regular	-	-	-	-	Typical	-	-	-	-	Typical	-	-	-	-	-	-	-	Remove (development area)
1335	<i>Dead/Stag</i>		350		350	110	17.0	6.0	4.2	2.1	Regular	-	-	-	-	Typical	-	-	-	-	Typical	-	-	-	-	-	-	-	Remove (development area)
1336	<i>Eucalyptus tereticornis</i>	Forest Red Gum	680		680	214	18.0	9.0	8.2	2.8	Regular	-	-	-	-	Typical	-	-	-	-	Typical	-	-	-	-	-	-	-	Remove (development area)
1337	<i>Corymbia citriodora</i>	Spotted Gum	350		350	110	18.0	7.0	4.2	2.1	Regular	-	-	-	-	Typical	-	-	-	-	Typical	-	-	-	-	-	-	-	Remove (development area)
1338	<i>Dead/Stag</i>		450		450	141	16.0	7.0	5.4	2.4	Regular	-	-	-	-	Typical	-	-	-	-	Typical	-	-	Small	-	-	-	-	Remove (development area)
1339	<i>Eucalyptus crebra</i>	Narrow-leaved Ironbark	540		540	170	19.0	9.0	6.5	2.6	Regular	-	-	-	-	Typical	-	-	-	-	Typical	-	-	-	-	-	-	-	Remove (development area)
1340	<i>Dead/Stag</i>		540		540	170	18.0	8.0	6.5	2.6	Regular	-	-	-	-	Typical	-	-	-	-	Typical	-	-	-	-	-	-	-	Remove (development area)
1341	<i>Dead/Stag</i>		950		950	298	18.0	9.0	11.4	3.2	Regular	-	-	-	-	Typical	-	-	-	-	Typical	-	-	-	-	-	-	-	Remove (development area)
1342	<i>Corymbia citriodora</i>	Spotted Gum	210		210	66	15.0	5.0	2.5	1.7	Regular	-	-	-	-	Typical	-	-	-	-	Typical	-	-	-	-	-	-	-	Retain/subject to future app.
1343	<i>Eucalyptus tereticornis</i>	Forest Red Gum	340		340	107	16.0	5.0	4.1	2.1	Regular	-	-	-	-	Typical	-	-	-	-	Typical	-	-	-	-	-	-	-	Retain/subject to future app.
1344	<i>Corymbia citriodora</i>	Spotted Gum	200		200	63	15.0	5.0	2.4	1.7	Regular	-	-	-	-	Typical	-	-	-	-	Typical	-	-	-	-	-	-	-	Retain/subject to future app.
1345	<i>Corymbia citriodora</i>	Spotted Gum	320		320	101	18.0	9.0	3.8	2.1	One-sided	-	-	-	-	Typical	-	-	-	-	Typical	-	-	-	-	-	-	-	Retain/subject to future app.
1346	<i>Corymbia citriodora</i>	Spotted Gum	280		280	88	17.0	5.0	3.4	1.9	Regular	-	-	-	-	Typical	-	-	-	-	Typical	-	-	-	-	-	-	-	Retain/subject to future app.
1347	<i>Eucalyptus tereticornis</i>	Forest Red Gum	350		350	110	16.0	5.0	4.2	2.1	Regular	-	-	-	-	Poor	-	-	-	-	Typical	-	-	-	-	-	-	-	Retain/subject to future app.
1348	<i>Corymbia citriodora</i>	Spotted Gum	300		300	94	19.0	6.0	3.6	2.0	Regular	-	-	-	-	Typical	-	-	-	-	Typical	-	-	-	-	-	-	-	Retain/subject to future app.
1349	<i>Corymbia citriodora</i>	Spotted Gum	290		290	91	17.0	8.0	3.5	2.0	One-sided	-	-	-	-	Typical	-	-	-	-	Typical	-	-	-	-	-	-	-	Retain/subject to future app.
1350	<i>Corymbia citriodora</i>	Spotted Gum	230		230	72	17.0	6.0	2.8	1.8	Regular	-	-	-	-	Typical	-	-	-	-	Typical	-	-	-	-	-	-	-	Retain/subject to future app.
1351	<i>Eucalyptus crebra</i>	Narrow-leaved Ironbark	210		210	66	15.0	4.0	2.5	1.7	Regular	-	-	-	-	Typical	-	-	-	-	Typical	-	-	-	-	-	-	-	Retain/subject to future app.
1352	<i>Corymbia citriodora</i>	Spotted Gum	210		210	66	14.0	6.0	2.5	1.7	Regular	-	-	-	-	Typical	-	-	-	-	Typical	-	-	-	-	-	-	-	Retain/subject to future app.
1353	<i>Lophostemon suaveolens</i>	Swamp Box	200		200	63	10.0	4.0	2.4	1.7	Regular	-	-	-	-	Typical	-	-	-	-	Typical	-	-	-	-	-	-	-	Retain/subject to future app.
1354	<i>Corymbia citriodora</i>	Spotted Gum	250		250	79	19.0	6.0	3.0	1.8	Regular	-	-	-	-	Typical	-	-	-	-	Typical	-	-	-	-	-	-	-	Retain/subject to future app.
1355	<i>Corymbia citriodora</i>	Spotted Gum	250		250	79	18.0	7.0	3.0	1.8	Regular	-	-	-	-	Typical	-	-	-	-	Typical	-	-	-	-	-	-	-	Retain/subject to future app.
1356	<i>Eucalyptus crebra</i>	Narrow-leaved Ironbark	220		220	69	14.0	2.0	2.6	1.8	Regular	-	-	-	-	Typical	-	-	-	-	Typical	-	-	-	-	-	-	-	Retain/subject to future app.
1357	<i>Dead/Stag</i>		240		240	75	16.0	6.0	2.9	1.8	Regular	-	-	-	-	Typical	-	-	-	-	Typical	-	-	-	-	-	-	-	Retain/subject to future app.
1358	<i>Lophostemon suaveolens</i>	Swamp Box	230		230	72	14.0	4.0	2.8	1.8	Regular	-	-	-	-	Typical	-	-	-	-	Typical	-	-	-	-	-	-	-	Retain/subject to future app.
1359	<i>Corymbia citriodora</i>	Spotted Gum	230		230	72	16.0	6.0	2.8	1.8	Regular	-	-	-	-	Typical	-	-	-	-	Typical	-	-	-	-	-	-	-	Retain/subject to future app.
1360	<i>Corymbia citriodora</i>	Spotted Gum	220		220	69	17.0	6.0	2.6	1.8	Regular	-	-	-	-	Typical	-	-	-	-	Typical	-	-	-	-	-	-	-	Retain/subject to future app.

Tree ID	Specimen Details										Canopy Condition Details						Trunk Condition Details					Fauna Details and Habitat Value						Additional Details		
	Botanical Name	Common Name	Trunk DBH (mm)	Additional Trunks DBH (mm)	Total DBH (mm) [AS 4970-2009]	Trunk Circumference (cm) [AS 4970-2009]	Height (m)	Spread (m)	Tree Protection Zone (m)	Structural Root Zone (m)	Canopy Form	Spreading	Thinning	Die-Back	Epicormic Growth	Lopped	Canopy Health	Leaning	Vines	Trunk Damage	Fire Damage	Trunk Health	Scats	Scratches	Hollows	Nest	Termite Nest		Habitat Value	Retention
1431	<i>Dead/Stag</i>		530		530	167	19.0	6.0	6.4	2.5	Regular	-	-	-	-	Typical	-	-	-	-	Typical	-	-	-	-	-	-	-	Retain/subject to future app.	
1432	<i>Corymbia citriodora</i>	Spotted Gum	290		290	91	18.0	7.0	3.5	2.0	Regular	-	-	-	-	Typical	-	-	-	-	Typical	-	-	-	-	-	-	-	Retain/subject to future app.	
1433	<i>Corymbia citriodora</i>	Spotted Gum	390		390	123	22.0	9.0	4.7	2.2	Regular	-	Thinning	Die-back	Epicormic	-	Poor	-	-	-	-	Typical	-	-	-	-	-	-	-	Retain/subject to future app.
1434	<i>Corymbia citriodora</i>	Spotted Gum	150		150	47	14.0	5.0	2.0	1.5	Regular	-	-	-	-	Typical	-	-	-	-	Typical	-	-	-	-	-	-	-	Retain/subject to future app.	
1435	<i>Eucalyptus tereticornis</i>	Forest Red Gum	140		140	44	9.0	3.0	2.0	1.4	Regular	-	-	-	-	Typical	-	-	-	-	Typical	-	-	-	-	-	-	-	Retain/subject to future app.	
1436	<i>Acacia disparrima</i>	Hickory Wattle	220		220	69	11.0	5.0	2.6	1.8	Regular	-	-	-	-	Typical	-	-	-	-	Typical	-	-	-	-	-	-	-	Retain/subject to future app.	
1437	<i>Corymbia citriodora</i>	Spotted Gum	190		190	60	9.0	4.0	2.3	1.6	Regular	-	-	-	-	Typical	-	-	-	-	Typical	-	-	-	-	-	-	-	Retain/subject to future app.	
1438	<i>Alphitonia excelsa</i>	Soap Tree	140		140	44	8.0	7.0	2.0	1.4	Regular	-	-	-	-	Typical	-	-	-	-	Typical	-	-	-	-	-	-	-	Retain/subject to future app.	
1439	<i>Eucalyptus crebra</i>	Narrow-leaved Ironbark	160		160	50	12.0	5.0	2.0	1.5	Regular	-	-	-	-	Typical	-	-	-	-	Typical	-	-	-	-	-	-	-	Retain/subject to future app.	
1440	<i>Eucalyptus crebra</i>	Narrow-leaved Ironbark	170		170	53	12.0	4.0	2.0	1.6	Regular	-	-	-	-	Typical	-	-	-	-	Typical	-	-	-	-	-	-	-	Retain/subject to CPTED	
1441	<i>Eucalyptus tereticornis</i>	Forest Red Gum	550		550	173	18.0	8.0	6.6	2.6	One-sided	-	-	Die-back	-	Typical	-	-	-	-	Typical	-	-	-	-	-	-	-	Retain/subject to future app.	
1442	<i>Eucalyptus tereticornis</i>	Forest Red Gum	190		190	60	14.0	5.0	2.3	1.6	Regular	-	-	-	-	Typical	-	-	-	-	Typical	-	-	-	-	-	-	-	Retain/subject to CPTED	
1443	<i>Eucalyptus tereticornis</i>	Forest Red Gum	360		360	113	17.0	8.0	4.3	2.2	Regular	-	-	-	-	Typical	-	-	-	-	Typical	-	-	-	-	-	-	-	Retain/subject to CPTED	
1444	<i>Eucalyptus crebra</i>	Narrow-leaved Ironbark	270		270	85	16.0	5.0	3.2	1.9	Regular	-	-	-	-	Typical	-	-	-	-	Typical	-	-	-	-	-	-	-	Retain/subject to CPTED	
1445	<i>Eucalyptus crebra</i>	Narrow-leaved Ironbark	140		140	44	9.0	7.0	2.0	1.4	Regular	-	-	-	-	Typical	-	-	-	-	Typical	-	-	-	-	-	-	-	Retain/subject to CPTED	
1446	<i>Eucalyptus tereticornis</i>	Forest Red Gum	210		210	66	14.0	5.0	2.5	1.7	Regular	-	-	-	-	Typical	-	-	-	-	Typical	-	-	-	-	-	-	-	Retain/subject to CPTED	
1447	<i>Corymbia citriodora</i>	Spotted Gum	200		200	63	16.0	5.0	2.4	1.7	Regular	-	-	-	-	Typical	-	-	-	-	Typical	-	-	-	-	-	-	-	Retain/subject to CPTED	
1448	<i>Corymbia citriodora</i>	Spotted Gum	190		190	60	14.0	5.0	2.3	1.6	Regular	-	-	-	-	Typical	-	-	-	-	Typical	-	-	-	-	-	-	-	Retain/subject to CPTED	
1449	<i>Eucalyptus tereticornis</i>	Forest Red Gum	320		320	101	14.0	5.0	3.8	2.1	Regular	-	-	-	-	Typical	-	-	-	-	Typical	-	-	-	-	-	-	-	Bushfire Thinning	
1450	<i>Corymbia citriodora</i>	Spotted Gum	410		410	129	18.0	7.0	4.9	2.3	Regular	-	-	-	-	Typical	-	-	-	-	Typical	-	-	-	-	-	-	-	Bushfire Thinning	
1451	<i>Corymbia citriodora</i>	Spotted Gum	270		270	85	13.0	5.0	3.2	1.9	Regular	-	-	-	-	Typical	-	-	-	-	Typical	-	-	-	-	-	-	-	Bushfire Thinning	
1452	<i>Corymbia citriodora</i>	Spotted Gum	320		320	101	23.0	9.0	3.8	2.1	Regular	-	-	-	-	Typical	-	-	-	-	Typical	-	-	-	-	-	-	-	Bushfire Thinning	
1453	<i>Eucalyptus crebra</i>	Narrow-leaved Ironbark	190		190	60	12.0	5.0	2.3	1.6	Regular	-	-	-	-	Typical	-	-	-	-	Typical	-	-	-	-	-	-	-	Remove (development area)	
1454	<i>Eucalyptus crebra</i>	Narrow-leaved Ironbark	210		210	66	15.0	7.0	2.5	1.7	Regular	-	-	-	-	Typical	-	-	-	-	Typical	-	-	-	-	-	-	-	Remove (development area)	
1455	<i>Corymbia intermedia</i>	Pink Bloodwood	240		240	75	15.0	5.0	2.9	1.8	Regular	-	-	-	-	Typical	-	-	-	-	Typical	-	-	-	-	-	-	-	Remove (development area)	
1456	<i>Eucalyptus crebra</i>	Narrow-leaved Ironbark	220		220	69	14.0	7.0	2.6	1.8	Regular	-	-	-	-	Typical	-	-	-	-	Typical	-	-	-	-	-	-	-	Remove (development area)	
1457	<i>Corymbia intermedia</i>	Pink Bloodwood	200		200	63	9.0	2.0	2.4	1.7	Regular	-	Thinning	Die-back	Epicormic	-	Poor	-	-	-	-	Typical	-	-	-	-	-	-	-	Remove (development area)
1458	<i>Corymbia intermedia</i>	Pink Bloodwood	170		170	53	8.0	1.0	2.0	1.6	Regular	-	-	-	-	Typical	-	-	-	-	Typical	-	-	-	-	-	-	-	Remove (development area)	
1459	<i>Corymbia intermedia</i>	Pink Bloodwood	260		260	82	20.0	9.0	3.1	1.9	Regular	-	-	-	-	Typical	-	-	-	-	Typical	-	-	-	-	-	-	-	Remove (Basin)	
1460	<i>Corymbia intermedia</i>	Pink Bloodwood	350		350	110	18.0	7.0	4.2	2.1	Regular	-	-	-	-	Typical	-	-	-	-	Typical	-	-	-	-	-	-	-	Remove (Basin)	
1490	<i>Acacia disparrima</i>	Hickory Wattle	140		140	44	8.0	7.0	2.0	1.4	Regular	-	-	-	-	Typical	-	-	-	-	Typical	-	-	-	-	-	-	-	Remove (Basin)	
1491	<i>Corymbia intermedia</i>	Pink Bloodwood	310		310	97	13.0	5.0	3.7	2.0	Regular	-	-	-	-	Typical	-	-	-	-	Typical	-	-	-	-	-	-	-	Arborist - retention TBC	
1492	<i>Allocasuarina littoralis</i>	Black She-oak	240		240	75	13.0	7.0	2.9	1.8	Regular	-	-	-	-	Typical	-	-	-	-	Typical	-	-	-	-	-	-	-	Remove (Basin)	
1493	<i>Corymbia intermedia</i>	Pink Bloodwood	240		240	75	12.0	2.0	2.9	1.8	Regular	-	-	-	Epicormic	-	Typical	-	-	-	-	Typical	-	-	-	-	-	-	-	Remove (Basin)
1494	<i>Petalostigma pubescens</i>	Quinine Bush	180		180	57	16.0	5.0	2.2	1.6	Regular	-	-	-	-	Typical	-	-	-	-	Typical	-	-	-	-	-	-	-	Remove - Bridge app.	
1495	<i>Petalostigma pubescens</i>	Quinine Bush	220		220	69	13.0	9.0	2.6	1.8	Regular	-	-	-	-	Typical	-	-	-	-	Typical	-	-	-	-	-	-	-	Remove - Bridge app.	
1496	<i>Corymbia intermedia</i>	Pink Bloodwood	490		490	154	24.0	10.0	5.9	2.5	Regular	-	-	-	-	Typical	-	-	-	-	Typical	-	-	-	-	-	-	-	Remove - Bridge app.	
1497	<i>Petalostigma pubescens</i>	Quinine Bush	210		210	66	8.0	9.0	2.5	1.7	Regular	-	-	-	-	Typical	-	-	-	-	Typical	-	-	-	-	-	-	-	Remove - Bridge app.	
1498	<i>Petalostigma pubescens</i>	Quinine Bush	280	190	338	106	13.0	12.0	4.1	2.1	Regular	-	-	-	-	Typical	-	-	-	-	Typical	-	-	-	-	-	-	-	Remove - Bridge app.	
1499	<i>Petalostigma pubescens</i>	Quinine Bush	310		310	97	13.0	9.0	3.7	2.0	Regular	-	-	-	-	Typical	-	-	-	-	Typical	-	-	-	-	-	-	-	Remove - Bridge app.	
1500	<i>Petalostigma pubescens</i>	Quinine Bush	350		350	110	18.0	8.0	4.2	2.1	Regular	-	-	-	-	Typical	-	-	-	-	Typical	-	-	-	-	-	-	-	Remove - Bridge app.	
1501	<i>Corymbia intermedia</i>	Pink Bloodwood	350		350	110	14.0	8.0	4.2	2.1	Regular	-	-	-	-	Typical	-	-	-	-	Typical	-	-	-	-	-	-	-	Arborist - retention TBC	
1502	<i>Corymbia intermedia</i>	Pink Bloodwood	200		200	63	14.0	4.0	2.4	1.7	Regular	-	-	-	-	Typical	-	-	-	-	Typical	-	-	-	-	-	-	-	Arborist - retention TBC	
1503	<i>Eucalyptus tereticornis</i>	Forest Red Gum	290		290	91	32.0	8.0	3.5	2.0	Regular	-	-	-	-	Typical	-	-	-	-	Typical	-	-	-	-	-	-	-	Arborist - retention TBC	
1504	<i>Petalostigma pubescens</i>	Quinine Bush	330		330	104	9.0	3.0	4.0	2.1	Regular	-	-	-	-	Typical	-	-	-	-	Typical	-	-	-	-	-	-	-	Remove - Bridge app.	
1505	<i>Petalostigma pubescens</i>	Quinine Bush	280		280	88	14.0	6.0	3.4	1.9	Regular	-	-	-	-	Typical	-	-	-	-	Typical	-	-	-	-	-	-	-	Remove - Bridge app.	
1506	<i>Petalostigma pubescens</i>	Quinine Bush	220		220	69	13.0	8.0	2.6	1.8	Regular	-	-	-	-	Typical	-	-	-	-	Typical	-	-	-	-	-	-	-	Remove - Bridge app.	
1507	<i>Petalostigma pubescens</i>	Quinine Bush	170		170	53	9.0	4.0	2.0	1.6	Regular	-	-	-	-	Typical	-	-	-	-	Typical	-	-	-	-	-	-	-	Remove - Bridge app.	
1508	<i>Corymbia intermedia</i>	Pink Bloodwood	480	350	594	187	16.0	5.0	7.1	2.7	Regular	-	-	-	-	Typical	-	-	-	-	Typical	-	-	-	-	-	-	-	Remove - Bridge app.	



Tree ID	Specimen Details										Canopy Condition Details						Trunk Condition Details					Fauna Details and Habitat Value						Additional Details	
	Botanical Name	Common Name	Trunk DBH (mm)	Additional Trunks DBH (mm)	Total DBH (mm) [AS 4970-2009]	Trunk Circumference (cm) [AS 4970-2009]	Height (m)	Spread (m)	Tree Protection Zone (m)	Structural Root Zone (m)	Canopy Form	Spreading	Thinning	Die-Back	Epicormic Growth	Lopped	Canopy Health	Leaning	Vines	Trunk Damage	Fire Damage	Trunk Health	Scats	Scratches	Hollows	Nest	Termite Nest		Habitat Value
1509	<i>Corymbia intermedia</i>	Pink Bloodwood	260		260	82	16.0	5.0	3.1	1.9	Regular	-	-	-	-	Typical	-	-	-	-	Typical	-	-	-	-	-	-	-	Remove - Bridge app.
1512	<i>Acacia disparrima</i>	Hickory Wattle	160		160	50	12.0	8.0	2.0	1.5	Regular	-	-	-	-	Typical	-	-	-	-	Typical	-	-	-	-	-	-	-	Remove - Bridge app.
1513	<i>Acacia disparrima</i>	Hickory Wattle	170		170	53	9.0	5.0	2.0	1.6	Regular	-	-	-	-	Typical	-	-	-	-	Typical	-	-	-	-	-	-	-	Remove (Basin)
1516	<i>Eucalyptus tereticornis</i>	Forest Red Gum	590		590	185	26.0	20.0	7.1	2.7	Regular	-	-	-	-	Typical	-	-	-	-	Typical	-	-	-	-	-	-	-	Retain/subject to future app.
1539	<i>Corymbia intermedia</i>	Pink Bloodwood	320		320	101	18.0	8.0	3.8	2.1	Regular	-	-	-	-	Typical	-	-	-	-	Typical	-	-	-	-	-	-	-	Retain/subject to future app.
1540	<i>Eucalyptus tereticornis</i>	Forest Red Gum	340		340	107	26.0	9.0	4.1	2.1	Regular	-	-	-	-	Typical	-	-	-	-	Typical	-	-	-	-	-	-	-	Retain/subject to future app.
1542	<i>Lophostemon suaveolens</i>	Swamp Box	230		230	72	16.0	9.0	2.8	1.8	Regular	-	-	-	-	Typical	-	-	-	-	Typical	-	-	-	-	-	-	-	Retain/subject to future app.
1543	<i>Lophostemon suaveolens</i>	Swamp Box	190		190	60	14.0	6.0	2.3	1.6	Regular	-	-	-	-	Typical	-	-	-	-	Typical	-	-	-	-	-	-	-	Retain/subject to future app.
1544	<i>Corymbia tessellaris</i>	Moreton Bay Ash	200		200	63	13.0	3.0	2.4	1.7	Regular	-	-	-	-	Typical	-	-	-	-	Typical	-	-	-	-	-	-	-	Retain/subject to future app.
1545	<i>Lophostemon suaveolens</i>	Swamp Box	260		260	82	16.0	5.0	3.1	1.9	Regular	-	-	-	-	Typical	-	-	-	-	Typical	-	-	-	-	-	-	-	Retain/subject to future app.
1546	<i>Allocasuarina littoralis</i>	Black She-oak	210		210	66	14.0	7.0	2.5	1.7	Regular	-	-	Die-back	-	Typical	-	-	-	-	Typical	-	-	-	-	-	-	-	Retain/subject to future app.
1547	<i>Melaleuca quinquenervia</i>	Broad-leaved Paperbark	190		190	60	8.0	4.0	2.3	1.6	Regular	-	-	-	-	Typical	-	-	-	-	Typical	-	-	-	-	-	-	-	Retain/subject to future app.
1548	<i>Corymbia intermedia</i>	Pink Bloodwood	250		250	79	12.0	6.0	3.0	1.8	Regular	-	-	-	-	Typical	-	-	-	-	Typical	-	-	-	-	-	-	-	Retain/subject to future app.
1549	<i>Corymbia torelliana</i>	Cadaghi	200		200	63	14.0	7.0	2.4	1.7	Regular	-	-	-	-	Typical	-	-	-	-	Typical	-	-	-	-	-	-	-	Retain/subject to future app.
1550	<i>Eucalyptus tereticornis</i>	Forest Red Gum	430		430	135	33.0	23.0	5.2	2.3	Regular	-	-	-	-	Typical	-	-	-	-	Typical	-	-	-	-	-	-	-	Retain/subject to future app.
1551	<i>Melaleuca quinquenervia</i>	Broad-leaved Paperbark	270		270	85	15.0	7.0	3.2	1.9	Regular	-	-	-	-	Typical	-	-	-	-	Typical	-	-	-	-	-	-	-	Retain/subject to future app.
1552	<i>Eucalyptus tereticornis</i>	Forest Red Gum	410		410	129	28.0	15.0	4.9	2.3	Regular	-	-	-	-	Typical	-	-	-	-	Typical	-	-	-	-	-	-	-	Retain/subject to future app.
1594	<i>Eucalyptus crebra</i>	Narrow-leaved Ironbark	160		160	50	15.0	2.0	2.0	1.5	Regular	-	-	-	-	Typical	-	-	-	-	Typical	-	-	-	-	-	-	-	Retain/subject to future app.
1595	<i>Corymbia citriodora</i>	Spotted Gum	280		280	88	18.0	6.0	3.4	1.9	Regular	-	-	-	-	Typical	-	-	-	-	Typical	-	-	-	-	-	-	-	Retain/subject to future app.
1596	<i>Corymbia citriodora</i>	Spotted Gum	280		280	88	19.0	7.0	3.4	1.9	Regular	-	-	-	-	Typical	-	-	-	-	Typical	-	-	-	-	-	-	-	Retain/subject to future app.
1597	<i>Corymbia citriodora</i>	Spotted Gum	340		340	107	19.0	7.0	4.1	2.1	Regular	-	-	-	-	Typical	-	-	-	-	Typical	-	-	-	-	-	-	-	Retain/subject to future app.
1598	<i>Lophostemon suaveolens</i>	Swamp Box	220		220	69	14.0	5.0	2.6	1.8	Regular	-	-	-	-	Typical	-	-	-	-	Typical	-	-	-	-	-	-	-	Retain/subject to future app.
1599	<i>Lophostemon suaveolens</i>	Swamp Box	200		200	63	12.0	4.0	2.4	1.7	Regular	-	-	-	-	Typical	-	-	-	-	Typical	-	-	-	-	-	-	-	Retain/subject to future app.
1600	<i>Corymbia citriodora</i>	Spotted Gum	290		290	91	17.0	5.0	3.5	2.0	Regular	-	-	-	-	Typical	-	-	-	-	Typical	-	-	-	-	-	-	-	Retain/subject to future app.
1601	<i>Eucalyptus crebra</i>	Narrow-leaved Ironbark	230		230	72	16.0	6.0	2.8	1.8	Regular	-	-	-	-	Typical	-	-	-	-	Typical	-	-	-	-	-	-	-	Retain/subject to future app.
1602	<i>Corymbia citriodora</i>	Spotted Gum	280		280	88	18.0	9.0	3.4	1.9	Regular	-	-	-	-	Typical	-	-	-	-	Typical	-	-	-	-	-	-	-	Retain/subject to future app.
1603	<i>Corymbia citriodora</i>	Spotted Gum	220		220	69	16.0	4.0	2.6	1.8	Regular	-	-	-	-	Typical	-	-	-	-	Typical	-	-	-	-	-	-	-	Retain/subject to future app.
1604	<i>Corymbia citriodora</i>	Spotted Gum	250		250	79	16.0	4.0	3.0	1.8	Regular	-	-	-	-	Typical	-	-	-	-	Typical	-	-	-	-	-	-	-	Retain/subject to future app.
1605	<i>Alphitonia excelsa</i>	Soap Tree	220		220	69	8.0	4.0	2.6	1.8	Regular	-	-	-	-	Typical	-	-	-	-	Typical	-	-	-	-	-	-	-	Retain/subject to future app.
1606	<i>Lophostemon suaveolens</i>	Swamp Box	210		210	66	11.0	2.0	2.5	1.7	Regular	-	-	-	-	Typical	-	-	-	-	Typical	-	-	-	-	-	-	-	Retain/subject to future app.
1607	<i>Corymbia citriodora</i>	Spotted Gum	230		230	72	15.0	3.0	2.8	1.8	Regular	-	-	-	Epicormic	Poor	-	-	-	-	Typical	-	-	-	-	-	-	-	Retain/subject to CPTED
1608	<i>Eucalyptus crebra</i>	Narrow-leaved Ironbark	190		190	60	14.0	5.0	2.3	1.6	Regular	-	-	-	-	Typical	-	-	-	-	Typical	-	-	-	-	-	-	-	Retain/subject to future app.
1609	<i>Eucalyptus tereticornis</i>	Forest Red Gum	220		220	69	14.0	5.0	2.6	1.8	One-sided	-	-	-	-	Typical	-	-	-	-	Typical	-	-	-	-	-	-	-	Retain/subject to future app.
1610	<i>Eucalyptus crebra</i>	Narrow-leaved Ironbark	330		330	104	19.0	10.0	4.0	2.1	Regular	-	-	-	-	Typical	-	-	-	-	Typical	-	-	-	-	-	-	-	Retain/subject to future app.
1611	<i>Eucalyptus crebra</i>	Narrow-leaved Ironbark	220		220	69	16.0	5.0	2.6	1.8	Regular	-	-	-	-	Typical	-	-	-	-	Typical	-	-	-	-	-	-	-	Retain/subject to CPTED
1612	<i>Corymbia citriodora</i>	Spotted Gum	160		160	50	10.0	4.0	2.0	1.5	One-sided	-	-	-	-	Typical	-	-	-	-	Typical	-	-	-	-	-	-	-	Bushfire Thinning
1613	<i>Corymbia citriodora</i>	Spotted Gum	170		170	53	15.0	4.0	2.0	1.6	Regular	-	-	-	-	Typical	-	-	-	-	Typical	-	-	-	-	-	-	-	Bushfire Thinning
1614	<i>Eucalyptus tereticornis</i>	Forest Red Gum	170		170	53	14.0	4.0	2.0	1.6	Regular	-	-	-	-	Typical	-	-	-	-	Typical	-	-	-	-	-	-	-	Bushfire Thinning
1615	<i>Eucalyptus tereticornis</i>	Forest Red Gum	300		300	94	16.0	7.0	3.6	2.0	Regular	-	-	-	-	Poor	-	-	-	-	Typical	-	-	-	-	-	-	-	Bushfire Thinning
1616	<i>Alphitonia excelsa</i>	Soap Tree	270		270	85	14.0	8.0	3.2	1.9	Regular	-	-	-	-	Typical	-	-	-	-	Typical	-	-	-	-	-	-	-	Bushfire Thinning
1617	<i>Eucalyptus tereticornis</i>	Forest Red Gum	150		150	47	5.0	3.0	2.0	1.5	Regular	-	-	-	-	Typical	-	-	-	-	Typical	-	-	-	-	-	-	-	Remove (development area)
1618	<i>Eucalyptus crebra</i>	Narrow-leaved Ironbark	210		210	66	14.0	5.0	2.5	1.7	One-sided	-	-	-	-	Typical	-	-	-	-	Typical	-	-	-	-	-	-	-	Remove (development area)
1619	<i>Eucalyptus crebra</i>	Narrow-leaved Ironbark	260		260	82	15.0	7.0	3.1	1.9	Regular	-	-	-	-	Typical	-	-	-	-	Typical	-	-	-	-	-	-	-	Remove (development area)
1620	<i>Eucalyptus crebra</i>	Narrow-leaved Ironbark	240		240	75	14.0	6.0	2.9	1.8	One-sided	-	-	-	-	Typical	-	-	-	-	Typical	-	-	-	-	-	-	-	Remove (development area)
1621	<i>Eucalyptus crebra</i>	Narrow-leaved Ironbark	300		300	94	16.0	4.0	3.6	2.0	Regular	-	-	-	-	Typical	-	-	-	-	Typical	-	-	-	-	-	-	-	Remove (development area)
1622	<i>Acacia disparrima</i>	Hickory Wattle	200		200	63	11.0	5.0	2.4	1.7	Regular	-	-	-	-	Typical	-	-	-	-	Typical	-	-	-	-	-	-	-	Remove (Basin)
1623	<i>Acacia disparrima</i>	Hickory Wattle	120	80, 100	175	55	11.0	6.0	2.1	1.6	Regular	-	-	-	-	Typical	-	-	-	-	Typical	-	-	-	-	-	-	-	Remove (Basin)
1624	<i>Acacia disparrima</i>	Hickory Wattle	160		160	50	10.0	4.0	2.0	1.5	Regular	-	-	-	-	Typical	-	-	-	-	Typical	-	-	-	-	-	-	-	Remove (Basin)
1625	<i>Acacia disparrima</i>	Hickory Wattle	180	240	300	94	12.0	6.0	3.6	2.0	Regular	-	-	-	-	Typical	-	-	-	-	Typical	-	-	-	-	-	-	-	Retain/subject to future app.

Specimen Details											Canopy Condition Details						Trunk Condition Details					Fauna Details and Habitat Value						Additional Details	
Tree ID	Botanical Name	Common Name	Trunk DBH (mm)	Additional Trunks DBH (mm)	Total DBH (mm) [AS 4970-2009]	Trunk Circumference (cm) [AS 4970-2009]	Height (m)	Spread (m)	Tree Protection Zone (m)	Structural Root Zone (m)	Canopy Form	Spreading	Thinning	Die-Back	Epicormic Growth	Lopped	Canopy Health	Leaning	Vines	Trunk Damage	Fire Damage	Trunk Health	Scats	Scratches	Hollows	Nest	Termite Nest	Habitat Value	Retention
1626	<i>Acacia disparrima</i>	Hickory Wattle	210		210	66	12.0	5.0	2.5	1.7	Regular	-	-	-	-	-	Typical	-	-	-	-	Typical	-	-	-	-	-	-	Retain/subject to future app.
1627	<i>Acacia disparrima</i>	Hickory Wattle	200	120	233	73	14.0	6.0	2.8	1.8	Regular	-	-	-	-	-	Typical	-	-	-	-	Typical	-	-	-	-	-	-	Retain/subject to future app.
1628	<i>Acacia disparrima</i>	Hickory Wattle	200		200	63	11.0	5.0	2.4	1.7	Regular	-	-	-	-	-	Typical	-	-	-	-	Typical	-	-	-	-	-	-	Arborist - retention TBC
1629	<i>Acacia disparrima</i>	Hickory Wattle	140		140	44	13.0	5.0	2.0	1.4	Regular	-	-	-	-	-	Typical	-	-	-	-	Typical	-	-	-	-	-	-	Retain/subject to future app.
1630	<i>Acacia disparrima</i>	Hickory Wattle	140		140	44	14.0	5.0	2.0	1.4	Regular	-	-	-	-	-	Typical	-	-	-	-	Typical	-	-	-	-	-	-	Retain/subject to future app.
1631	<i>Acacia disparrima</i>	Hickory Wattle	160		160	50	13.0	5.0	2.0	1.5	Regular	-	-	-	-	-	Typical	-	-	-	-	Typical	-	-	-	-	-	-	Remove (Basin)
1632	<i>Acacia disparrima</i>	Hickory Wattle	190		190	60	15.0	6.0	2.3	1.6	Regular	-	-	-	-	-	Typical	-	-	-	-	Typical	-	-	-	-	-	-	Remove (Basin)
1633	<i>Alphitonia excelsa</i>	Soap Tree	180		180	57	14.0	4.0	2.2	1.6	Regular	-	-	-	-	-	Typical	-	-	-	-	Typical	-	-	-	-	-	-	Remove (Basin)
1635	<i>Eucalyptus tereticornis</i>	Forest Red Gum	360		360	113	18.0	7.0	4.3	2.2	Regular	-	-	-	-	-	Typical	-	-	-	-	Typical	-	-	-	-	-	-	Retain/subject to future app.
1636	<i>Acacia disparrima</i>	Hickory Wattle	180		180	57	12.0	6.0	2.2	1.6	Regular	-	-	-	-	-	Typical	-	-	-	-	Typical	-	-	-	-	-	-	Retain/subject to future app.
1705	<i>Allocastrum littoralis</i>	Black She-oak	160		160	50	14.0	5.0	2.0	1.5	Regular	-	-	-	-	-	Typical	-	-	-	-	Typical	-	-	-	-	-	-	Remove (Basin)
1706	<i>Acacia disparrima</i>	Hickory Wattle	160		160	50	12.0	5.0	2.0	1.5	Regular	-	-	-	-	-	Typical	-	-	-	-	Typical	-	-	-	-	-	-	Remove (Basin)
1707	<i>Allocastrum littoralis</i>	Black She-oak	160		160	50	14.0	5.0	2.0	1.5	Regular	-	-	-	-	-	Typical	-	-	-	-	Typical	-	-	-	-	-	-	Remove (Basin)
1708	<i>Corymbia intermedia</i>	Pink Bloodwood	400		400	126	19.0	6.0	4.8	2.3	Regular	-	-	-	-	-	Typical	-	-	-	-	Typical	-	-	-	-	-	-	Arborist - retention TBC
1709	<i>Lophostemon suaveolens</i>	Swamp Box	320		320	101	16.0	6.0	3.8	2.1	Regular	-	-	-	-	-	Typical	-	-	-	-	Typical	-	-	-	-	-	-	Retain/subject to future app.
1710	<i>Lophostemon suaveolens</i>	Swamp Box	240		240	75	16.0	5.0	2.9	1.8	Regular	-	-	-	-	-	Typical	-	-	-	-	Typical	-	-	-	-	-	-	Retain/subject to future app.
1711	<i>Lophostemon suaveolens</i>	Swamp Box	250		250	79	15.0	5.0	3.0	1.8	Regular	-	-	-	-	-	Typical	-	-	-	-	Typical	-	-	-	-	-	-	Retain/subject to future app.
1712	<i>Corymbia intermedia</i>	Pink Bloodwood	250		250	79	18.0	6.0	3.0	1.8	Regular	-	-	-	-	-	Typical	-	-	-	-	Typical	-	-	-	-	-	-	Retain/subject to future app.
1713	<i>Corymbia intermedia</i>	Pink Bloodwood	270		270	85	17.0	8.0	3.2	1.9	Regular	-	-	-	-	-	Typical	-	-	-	-	Typical	-	-	-	-	-	-	Remove (Basin)
1714	<i>Allocastrum littoralis</i>	Black She-oak	230		230	72	14.0	5.0	2.8	1.8	Regular	-	-	-	-	-	Typical	-	-	-	-	Typical	-	-	-	-	-	-	Remove (Basin)
1715	<i>Lophostemon suaveolens</i>	Swamp Box	160		160	50	14.0	3.0	2.0	1.5	Regular	-	-	-	-	-	Typical	-	-	-	-	Typical	-	-	-	-	-	-	Remove (Basin)
1716	<i>Allocastrum littoralis</i>	Black She-oak	220		220	69	14.0	6.0	2.6	1.8	Regular	-	-	-	-	-	Typical	-	-	-	-	Typical	-	-	-	-	-	-	Remove (Basin)
1717	<i>Petalostigma pubescens</i>	Quinine Bush	220		220	69	12.0	5.0	2.6	1.8	Regular	-	-	-	-	-	Typical	-	-	-	-	Typical	-	-	-	-	-	-	Retain/subject to future app.
1718	<i>Eucalyptus tereticornis</i>	Forest Red Gum	350		350	110	18.0	6.0	4.2	2.1	Regular	-	-	-	-	-	Typical	-	-	-	-	Typical	-	-	-	-	-	-	Arborist - retention TBC
1719	<i>Petalostigma pubescens</i>	Quinine Bush	300		300	94	8.0	9.0	3.6	2.0	Regular	-	-	-	-	-	Typical	-	-	-	-	Typical	-	-	-	-	-	-	Retain/subject to future app.
1720	<i>Acacia disparrima</i>	Hickory Wattle	200		200	63	12.0	5.0	2.4	1.7	Regular	-	-	-	-	-	Typical	-	-	-	-	Typical	-	-	-	-	-	-	Arborist - retention TBC
1721	<i>Lophostemon suaveolens</i>	Swamp Box	170		170	53	10.0	2.0	2.0	1.6	Regular	-	-	-	-	-	Typical	-	-	-	-	Typical	-	-	-	-	-	-	Arborist - retention TBC
1722	<i>Acacia disparrima</i>	Hickory Wattle	170		170	53	12.0	6.0	2.0	1.6	Regular	-	-	-	-	-	Typical	-	-	-	-	Typical	-	-	-	-	-	-	Remove (Basin)
1723	<i>Corymbia intermedia</i>	Pink Bloodwood	610		610	192	19.0	11.0	7.3	2.7	Regular	-	-	-	-	-	Typical	-	-	-	-	Typical	-	-	-	-	-	-	Remove (Basin)
1724	<i>Corymbia intermedia</i>	Pink Bloodwood	310		310	97	16.0	8.0	3.7	2.0	Regular	-	-	-	-	-	Typical	-	-	-	-	Typical	-	-	-	-	-	-	Retain/subject to future app.
1725	<i>Lophostemon suaveolens</i>	Swamp Box	260		260	82	16.0	7.0	3.1	1.9	Regular	-	-	-	-	-	Typical	-	-	-	-	Typical	-	-	-	-	-	-	Arborist - retention TBC
1726	<i>Lophostemon suaveolens</i>	Swamp Box	330		330	104	14.0	5.0	4.0	2.1	Regular	-	-	-	-	-	Typical	-	-	-	-	Typical	-	-	-	-	-	-	Retain/subject to future app.
1727	<i>Corymbia intermedia</i>	Pink Bloodwood	300		300	94	16.0	7.0	3.6	2.0	Regular	-	-	-	-	-	Typical	-	-	-	-	Typical	-	-	-	-	-	-	Retain/subject to future app.
1728	<i>Lophostemon suaveolens</i>	Swamp Box	330		330	104	17.0	6.0	4.0	2.1	Regular	-	-	-	-	-	Typical	-	-	-	-	Typical	-	-	-	-	-	-	Retain/subject to future app.
1729	<i>Alphitonia excelsa</i>	Soap Tree	290		290	91	18.0	7.0	3.5	2.0	Regular	-	-	-	-	-	Typical	-	-	-	-	Typical	-	-	-	-	-	-	Retain/subject to future app.
1730	<i>Corymbia intermedia</i>	Pink Bloodwood	230		230	72	14.0	5.0	2.8	1.8	Regular	-	-	-	-	-	Typical	-	-	-	-	Typical	-	-	-	-	-	-	Retain/subject to future app.
1731	<i>Corymbia tessellaris</i>	Moreton Bay Ash	200		200	63	17.0	4.0	2.4	1.7	One-sided	-	-	-	-	-	Typical	-	-	-	-	Typical	-	-	-	-	-	-	Retain/subject to future app.
1732	<i>Corymbia intermedia</i>	Pink Bloodwood	160		160	50	16.0	5.0	2.0	1.5	Regular	-	-	-	-	-	Typical	-	-	-	-	Typical	-	-	-	-	-	-	Retain/subject to future app.
1733	<i>Corymbia intermedia</i>	Pink Bloodwood	300		300	94	17.0	6.0	3.6	2.0	Regular	-	-	-	-	-	Typical	-	-	-	-	Typical	-	-	-	-	-	-	Retain/subject to future app.
1734	<i>Lophostemon suaveolens</i>	Swamp Box	180		180	57	14.0	5.0	2.2	1.6	Regular	-	-	-	-	-	Typical	-	-	-	-	Typical	-	-	-	-	-	-	Retain/subject to future app.
1735	<i>Lophostemon suaveolens</i>	Swamp Box	180		180	57	15.0	4.0	2.2	1.6	Regular	-	-	-	-	-	Typical	-	-	-	-	Typical	-	-	-	-	-	-	Retain/subject to future app.
1736	<i>Corymbia tessellaris</i>	Moreton Bay Ash	300		300	94	18.0	8.0	3.6	2.0	Regular	-	-	-	-	-	Typical	-	-	-	-	Typical	-	-	-	-	-	-	Retain/subject to future app.
1737	<i>Corymbia tessellaris</i>	Moreton Bay Ash	150		150	47	14.0	4.0	2.0	1.5	Regular	-	-	-	-	-	Typical	-	-	-	-	Typical	-	-	-	-	-	-	Retain/subject to future app.
1738	<i>Alphitonia excelsa</i>	Soap Tree	250		250	79	15.0	5.0	3.0	1.8	Regular	-	-	-	-	-	Typical	-	-	-	-	Typical	-	-	-	-	-	-	Remove - Bridge app.
1739	<i>Lophostemon suaveolens</i>	Swamp Box	240		240	75	14.0	5.0	2.9	1.8	Regular	-	-	-	-	-	Typical	-	-	-	-	Typical	-	-	-	-	-	-	Remove - Bridge app.
1740	<i>Acacia disparrima</i>	Hickory Wattle	160		160	50	13.0	5.0	2.0	1.5	Regular	-	-	-	-	-	Typical	-	-	-	-	Typical	-	-	-	-	-	-	Remove - Bridge app.
1741	<i>Petalostigma pubescens</i>	Quinine Bush	290		290	91	14.0	6.0	3.5	2.0	Regular	-	-	-	-	-	Typical	-	-	-	-	Typical	-	-	-	-	-	-	Remove - Bridge app.
1742	<i>Acacia leiocalyx</i>	Early-flowering Black Wattle	180		180	57	12.0	4.0	2.2	1.6	Regular	-	-	-	-	-	Typical	-	-	-	-	Typical	-	-	-	-	-	-	Remove - Bridge app.
1743	<i>Eucalyptus tereticornis</i>	Forest Red Gum	460		460	145	19.0	9.0	5.5	2.4	Regular	-	-	-	-	-	Typical	-	-	-	-	Typical	-	-	-	-	-	-	Remove - Bridge app.

Specimen Details										Canopy Condition Details						Trunk Condition Details					Fauna Details and Habitat Value						Additional Details		
Tree ID	Botanical Name	Common Name	Trunk DBH (mm)	Additional Trunks DBH (mm)	Total DBH (mm) [AS 4970-2009]	Trunk Circumference (cm) [AS 4970-2009]	Height (m)	Spread (m)	Tree Protection Zone (m)	Structural Root Zone (m)	Canopy Form	Spreading	Thinning	Die-Back	Epicormic Growth	Lopped	Canopy Health	Leaning	Vines	Trunk Damage	Fire Damage	Trunk Health	Scats	Scratches	Hollows	Nest	Termite Nest	Habitat Value	Retention
1744	<i>Corymbia intermedia</i>	Pink Bloodwood	250		250	79	16.0	6.0	3.0	1.8	Regular	-	-	-	-	-	Typical	-	-	-	-	Typical	-	-	-	-	-	-	Remove - Bridge app.
1745	<i>Corymbia intermedia</i>	Pink Bloodwood	220		220	69	16.0	4.0	2.6	1.8	Regular	-	-	-	-	-	Typical	-	-	-	-	Typical	-	-	-	-	-	-	Remove - Bridge app.
1746	<i>Lophostemon suaveolens</i>	Swamp Box	300		300	94	16.0	5.0	3.6	2.0	Regular	-	-	-	-	-	Typical	-	-	-	-	Typical	-	-	-	-	-	-	Remove - Bridge app.
1747	<i>Grevillea robusta</i>	Silky Oak	170		170	53	14.0	4.0	2.0	1.6	Regular	-	-	-	-	-	Typical	-	-	-	-	Typical	-	-	-	-	-	-	Remove - Bridge app.
1748	<i>Alphitonia excelsa</i>	Soap Tree	170		170	53	14.0	5.0	2.0	1.6	Regular	-	-	-	-	-	Typical	-	-	-	-	Typical	-	-	-	-	-	-	Remove - Bridge app.
1749	<i>Alphitonia excelsa</i>	Soap Tree	220		220	69	12.0	4.0	2.6	1.8	Regular	-	-	-	-	-	Typical	-	-	-	-	Typical	-	-	-	-	-	-	Remove - Bridge app.
1750	<i>Acacia leiocalyx</i>	Early-flowering Black Wattle	170		170	53	13.0	5.0	2.0	1.6	Regular	-	-	-	-	-	Typical	Minor	-	-	-	-	Typical	-	-	-	-	-	Arborist - retention TBC
1751	<i>Acacia dispartima</i>	Hickory Wattle	180		180	57	14.0	5.0	2.2	1.6	Regular	-	-	-	-	-	Typical	-	-	-	-	Typical	-	-	-	-	-	-	Arborist - retention TBC
1752	<i>Alphitonia excelsa</i>	Soap Tree	170		170	53	14.0	4.0	2.0	1.6	Regular	-	-	-	-	-	Typical	-	-	-	-	Typical	-	-	-	-	-	-	Arborist - retention TBC
1757	<i>Corymbia intermedia</i>	Pink Bloodwood	200		200	63	15.0	7.0	2.4	1.7	Regular	-	-	-	-	-	Typical	-	-	-	-	Typical	-	-	-	-	-	-	Retain/subject to future app.
1760	<i>Eucalyptus tereticornis</i>	Forest Red Gum	270		270	85	17.0	5.0	3.2	1.9	Regular	-	-	-	-	-	Typical	-	-	-	-	Typical	-	-	-	-	-	-	Retain/subject to future app.
1801	<i>Allocasuarina littoralis</i>	Black She-oak	170	90	192	60	11.0	3.0	2.3	1.7	Regular	-	-	-	-	-	Typical	-	-	-	-	Typical	-	-	-	-	-	-	Retain/subject to future app.
1802	<i>Lophostemon suaveolens</i>	Swamp Box	140		140	44	11.0	5.0	2.0	1.4	Regular	-	-	-	-	-	Typical	-	-	-	-	Typical	-	-	-	-	-	-	Retain/subject to future app.
1803	<i>Lophostemon suaveolens</i>	Swamp Box	200		200	63	12.0	5.0	2.4	1.7	Regular	-	-	-	-	-	Typical	-	-	-	-	Typical	-	-	-	-	-	-	Retain/subject to future app.
1804	<i>Angophora leiocarpa</i>	Smooth-barked Apple	380		380	119	18.0	7.0	4.6	2.2	Regular	-	-	-	-	-	Typical	-	-	-	-	Typical	-	-	-	-	-	-	Retain/subject to future app.
1805	<i>Angophora leiocarpa</i>	Smooth-barked Apple	280		280	88	16.0	6.0	3.4	1.9	Regular	-	-	-	-	-	Typical	-	-	-	-	Typical	-	-	-	-	-	-	Retain/subject to future app.
1806	<i>Corymbia intermedia</i>	Pink Bloodwood	380		380	119	19.0	8.0	4.6	2.2	One-sided	-	-	-	-	-	Typical	-	-	-	-	Typical	-	-	-	-	-	-	Retain/subject to future app.
1807	<i>Eucalyptus tereticornis</i>	Forest Red Gum	330		330	104	16.0	8.0	4.0	2.1	Regular	-	-	-	-	-	Typical	-	-	-	-	Typical	-	-	-	-	-	-	Retain/subject to future app.
1808	<i>Corymbia intermedia</i>	Pink Bloodwood	200		200	63	16.0	4.0	2.4	1.7	Regular	-	-	-	-	-	Typical	-	-	-	-	Typical	-	-	-	-	-	-	Retain/subject to future app.
1809	<i>Melaleuca saligna</i>	Willow Bottlebrush	200	140	244	77	16.0	5.0	2.9	1.8	Regular	-	-	-	-	-	Typical	-	-	-	-	Typical	-	-	-	-	-	-	Retain/subject to future app.
1810	<i>Melaleuca saligna</i>	Willow Bottlebrush	230		230	72	13.0	4.0	2.8	1.8	Regular	-	-	-	-	-	Typical	-	-	-	-	Typical	-	-	-	-	-	-	Retain/subject to future app.
1811	<i>Lophostemon suaveolens</i>	Swamp Box	230		230	72	15.0	8.0	2.8	1.8	Regular	-	-	-	-	-	Typical	-	-	-	-	Typical	-	-	-	-	-	-	Retain/subject to future app.
1812	<i>Lophostemon suaveolens</i>	Swamp Box	150		150	47	14.0	3.0	2.0	1.5	Regular	-	-	-	-	-	Typical	-	-	-	-	Typical	-	-	-	-	-	-	Retain/subject to future app.
1813	<i>Lophostemon suaveolens</i>	Swamp Box	180		180	57	14.0	5.0	2.2	1.6	Regular	-	-	-	-	-	Typical	-	-	-	-	Typical	-	-	-	-	-	-	Retain/subject to future app.
1814	<i>Corymbia intermedia</i>	Pink Bloodwood	300		300	94	18.0	7.0	3.6	2.0	Regular	-	-	-	-	-	Typical	-	-	-	-	Typical	-	-	-	-	-	-	Retain/subject to future app.
1815	<i>Angophora leiocarpa</i>	Smooth-barked Apple	320		320	101	17.0	8.0	3.8	2.1	Regular	-	-	-	-	-	Typical	-	-	-	-	Typical	-	-	-	-	-	-	Retain/subject to future app.
1816	<i>Melaleuca saligna</i>	Willow Bottlebrush	360		360	113	15.0	4.0	4.3	2.2	Regular	-	-	-	-	-	Typical	-	-	-	-	Typical	-	-	-	-	-	-	Retain/subject to future app.
1817	<i>Eucalyptus propinqua</i>	Small-fruited Grey Gum	200		200	63	16.0	4.0	2.4	1.7	Regular	-	-	-	-	-	Typical	-	-	-	-	Typical	-	-	-	-	-	-	Retain/subject to future app.
1818	<i>Lophostemon suaveolens</i>	Swamp Box	160		160	50	14.0	4.0	2.0	1.5	Regular	-	-	-	-	-	Typical	-	-	-	-	Typical	-	-	-	-	-	-	Retain/subject to future app.
1819	<i>Lophostemon suaveolens</i>	Swamp Box	220		220	69	16.0	6.0	2.6	1.8	Regular	-	-	-	-	-	Typical	-	-	-	-	Typical	-	-	-	-	-	-	Retain/subject to future app.
1820	<i>Allocasuarina littoralis</i>	Black She-oak	120		120	38	15.0	4.0	2.0	1.4	Regular	-	-	-	-	-	Typical	-	-	-	-	Typical	-	-	-	-	-	-	Retain/subject to future app.
1821	<i>Eucalyptus tereticornis</i>	Forest Red Gum	270		270	85	17.0	7.0	3.2	1.9	Regular	-	-	-	-	-	Typical	-	-	-	-	Typical	-	-	-	-	-	-	Retain/subject to future app.
1822	<i>Lophostemon suaveolens</i>	Swamp Box	160		160	50	14.0	4.0	2.0	1.5	Regular	-	-	-	-	-	Typical	-	-	-	-	Typical	-	-	-	-	-	-	Retain/subject to future app.
2819	<i>Eucalyptus tereticornis</i>	Forest Red Gum	650		650	204	22.0	9.0	7.8	2.8	Regular	-	-	-	-	-	Typical	-	-	-	-	Typical	-	-	-	-	-	-	Retain/subject to future app.
2820	<i>Dead/Stag</i>		470		470	148	9.0	1.0	5.6	2.4	Regular	-	-	-	-	-	Typical	-	-	-	-	Typical	-	-	Yes	-	-	-	Bushfire Thinning
2821	<i>Eucalyptus tereticornis</i>	Forest Red Gum	600		600	188	23.0	16.0	7.2	2.7	Regular	-	-	-	-	-	Typical	-	-	-	-	Typical	-	-	-	-	-	-	Retain/subject to future app.
2822	<i>Eucalyptus tereticornis</i>	Forest Red Gum	470		470	148	28.0	9.0	5.6	2.4	Regular	-	-	-	-	-	Typical	-	-	-	-	Typical	-	-	-	-	-	-	Remove (development area)
2823	<i>Eucalyptus siderophloia</i>	Northern Grey Ironbark	460		460	145	25.0	12.0	5.5	2.4	Regular	-	-	-	-	-	Typical	-	-	-	-	Typical	-	-	-	-	-	-	Retain/subject to future app.
2824	<i>Eucalyptus siderophloia</i>	Northern Grey Ironbark	440		440	138	26.0	17.0	5.3	2.3	Regular	-	-	-	-	-	Typical	-	-	-	-	Typical	-	-	-	-	-	-	Retain/subject to future app.
2825	<i>Dead/Stag</i>		450		450	141	19.0	4.0	5.4	2.4	Regular	-	-	-	-	-	Typical	-	-	-	-	Typical	-	-	Yes	-	-	-	Remove - Bridge app.
2826	<i>Dead/Stag</i>		420		420	132	18.0	5.0	5.0	2.3	Regular	-	-	-	-	-	Typical	-	-	-	-	Typical	-	-	-	-	-	-	Remove - Bridge app.
2827	<i>Eucalyptus tereticornis</i>	Forest Red Gum	460		460	145	26.0	17.0	5.5	2.4	Regular	-	-	-	-	-	Typical	-	-	-	-	Typical	-	-	-	-	-	-	Retain/subject to future app.
2828	<i>Eucalyptus tereticornis</i>	Forest Red Gum	470		470	148	24.0	14.0	5.6	2.4	Regular	-	-	-	-	-	Typical	-	-	-	-	Typical	-	-	-	-	-	-	Retain/subject to future app.
2829	<i>Eucalyptus crebra</i>	Narrow-leaved Ironbark	460		460	145	32.0	16.0	5.5	2.4	Regular	-	-	-	-	-	Typical	-	-	-	-	Typical	-	-	-	-	-	-	Retain/subject to future app.
3415	<i>Eucalyptus tereticornis</i>	Forest Red Gum	400		400	126	20.0	10.0	4.8	2.3	Regular	-	-	-	-	-	Typical	-	-	-	-	Typical	-	-	-	-	-	-	Retain/subject to future app.
3416	<i>Alphitonia excelsa</i>	Soap Tree	120		120	38	8.0	2.0	2.0	1.4	Regular	-	-	-	-	-	Typical	-	-	-	-	Typical	-	-	-	-	-	-	Remove (Basin)
3417	<i>Corymbia intermedia</i>	Pink Bloodwood	150		150	47	10.0	2.0	2.0	1.5	Regular	-	-	-	-	-	Typical	-	-	-	-	Typical	-	-	-	-	-	-	Remove (Basin)
3418	<i>Corymbia intermedia</i>	Pink Bloodwood	410		410	129	20.0	10.0	4.9	2.3	Regular	-	-	-	-	-	Typical	-	-	-	-	Typical	-	-	-	-	-	-	Remove (Basin)
3419	<i>Petalostigma pubescens</i>	Quinine Bush	370		370	116	6.0	4.0	4.4	2.2	Regular	-	-	-	-	-	Typical	-	-	-	-	Typical	-	-	-	-	-	-	Remove (Basin)



Specimen Details											Canopy Condition Details						Trunk Condition Details					Fauna Details and Habitat Value						Additional Details	
Tree ID	Botanical Name	Common Name	Trunk DBH (mm)	Additional Trunks DBH (mm)	Total DBH (mm) [AS 4970-2009]	Trunk Circumference (cm) [AS 4970-2009]	Height (m)	Spread (m)	Tree Protection Zone (m)	Structural Root Zone (m)	Canopy Form	Spreading	Thinning	Die-Back	Epicormic Growth	Lopped	Canopy Health	Leaning	Vines	Trunk Damage	Fire Damage	Trunk Health	Scats	Scratches	Hollows	Nest	Termite Nest	Habitat Value	Retention
3499	<i>Eucalyptus tereticornis</i>	Forest Red Gum	340		340	107	15.0	11.0	4.1	2.1	Regular	-	-	-	-	Typical	-	-	-	-	Typical	-	-	-	-	-	-	-	Retain/subject to future app.
3515	<i>Eucalyptus tereticornis</i>	Forest Red Gum	420		420	132	16.0	10.0	5.0	2.3	Regular	-	-	-	-	Typical	-	-	-	-	Typical	-	-	-	-	-	-	-	Retain/subject to future app.
6232	<i>Eucalyptus crebra</i>	Narrow-leaved Ironbark	380		380	119	17.0	13.0	4.6	2.2	Regular	-	-	-	-	Typical	-	-	-	-	Typical	-	-	-	-	-	-	-	Retain/subject to future app.
6233	<i>Eucalyptus crebra</i>	Narrow-leaved Ironbark	340		340	107	17.0	5.0	4.1	2.1	Regular	-	-	-	-	Typical	-	-	-	-	Typical	-	-	-	-	-	-	-	Retain/subject to future app.
6234	<i>Eucalyptus crebra</i>	Narrow-leaved Ironbark	330		330	104	15.0	4.0	4.0	2.1	Regular	-	-	-	-	Typical	-	-	-	-	Typical	-	-	-	-	-	-	-	Retain/subject to future app.
6235	<i>Corymbia citriodora</i>	Spotted Gum	330		330	104	15.0	5.0	4.0	2.1	Regular	-	-	-	-	Typical	-	-	-	-	Typical	-	-	-	-	-	-	-	Retain/subject to future app.
6236	<i>Eucalyptus crebra</i>	Narrow-leaved Ironbark	380		380	119	14.0	7.0	4.6	2.2	Regular	-	-	-	-	Typical	-	-	-	-	Typical	-	-	-	-	-	-	-	Retain/subject to future app.
6237	<i>Eucalyptus tereticornis</i>	Forest Red Gum	330		330	104	16.0	5.0	4.0	2.1	Regular	-	-	-	-	Typical	-	-	-	-	Typical	-	-	-	-	-	-	-	Retain/subject to future app.
6238	Dead/Stag		320		320	101	11.0	3.0	3.8	2.1	Regular	-	-	-	-	Typical	-	-	-	-	Typical	-	-	-	-	-	-	-	Retain/subject to future app.
6251	Dead/Stag		300		300	94	14.0	10.0	3.6	2.0	Regular	-	-	-	-	Typical	-	-	-	-	Typical	-	-	-	-	-	-	-	Retain/subject to future app.
6252	Dead/Stag		300		300	94	17.0	7.0	3.6	2.0	Regular	-	-	-	-	Typical	-	-	-	-	Typical	-	-	-	-	-	-	-	Retain/subject to future app.
6256	<i>Alphitonia excelsa</i>	Soap Tree	385		385	121	13.0	9.0	4.6	2.2	Regular	-	-	-	-	Typical	-	-	-	-	Typical	-	-	-	-	-	-	-	Retain/subject to future app.
6257	<i>Eucalyptus tereticornis</i>	Forest Red Gum	355		355	112	17.0	8.0	4.3	2.1	Regular	-	-	Die-back	-	Typical	-	-	-	-	Typical	-	-	-	-	-	-	-	Retain/subject to future app.
6258	<i>Eucalyptus crebra</i>	Narrow-leaved Ironbark	425		425	134	18.0	13.0	5.1	2.3	Regular	-	-	-	-	Typical	-	-	-	-	Typical	-	-	-	-	-	-	-	Retain/subject to future app.
6264	<i>Eucalyptus tereticornis</i>	Forest Red Gum	340		340	107	16.0	7.0	4.1	2.1	Regular	-	-	-	-	Typical	-	-	-	-	Typical	-	-	-	-	-	-	-	Retain/subject to future app.
6265	Dead/Stag		350		350	110	13.0	4.0	4.2	2.1	Regular	-	-	-	-	Typical	-	-	-	-	Typical	-	-	-	-	-	-	-	Retain/subject to future app.
6266	<i>Eucalyptus tereticornis</i>	Forest Red Gum	300		300	94	16.0	8.0	3.6	2.0	Regular	-	-	-	-	Typical	-	-	-	-	Typical	-	-	-	-	-	-	-	Retain/subject to future app.
6267	<i>Eucalyptus crebra</i>	Narrow-leaved Ironbark	415		415	130	18.0	11.0	5.0	2.3	Regular	-	-	-	-	Typical	-	-	-	-	Typical	-	-	-	-	-	-	-	Retain/subject to future app.
6268	<i>Corymbia intermedia</i>	Pink Bloodwood	330		330	104	17.0	8.0	4.0	2.1	Regular	-	-	-	-	Typical	-	-	-	-	Typical	-	-	-	-	-	-	-	Bushfire Thinning
6269	<i>Corymbia citriodora</i>	Spotted Gum	320		320	101	17.0	9.0	3.8	2.1	Regular	-	-	-	-	Typical	-	-	-	-	Typical	-	-	-	-	-	-	-	Retain/subject to future app.
6270	<i>Corymbia citriodora</i>	Spotted Gum	320		320	101	20.0	6.0	3.8	2.1	Regular	-	-	-	-	Typical	-	-	-	-	Typical	-	-	-	-	-	-	-	Retain/subject to future app.
6271	<i>Corymbia citriodora</i>	Spotted Gum	320		320	101	14.0	6.0	3.8	2.1	Regular	-	-	-	-	Typical	-	-	-	-	Typical	-	-	-	-	-	-	-	Bushfire Thinning
6272	<i>Corymbia citriodora</i>	Spotted Gum	340		340	107	17.0	8.0	4.1	2.1	Regular	-	-	-	-	Typical	-	-	-	-	Typical	-	-	-	-	-	-	-	Bushfire Thinning
6273	<i>Corymbia intermedia</i>	Pink Bloodwood	330		330	104	15.0	2.0	4.0	2.1	Regular	-	-	-	-	Typical	-	-	-	-	Typical	-	-	-	-	-	-	-	Bushfire Thinning
6274	<i>Corymbia citriodora</i>	Spotted Gum	330		330	104	18.0	8.0	4.0	2.1	Regular	-	-	-	-	Typical	-	-	-	-	Typical	-	-	-	-	-	-	-	Bushfire Thinning
6275	<i>Eucalyptus tereticornis</i>	Forest Red Gum	300		300	94	13.0	7.0	3.6	2.0	Regular	-	-	-	-	Typical	-	-	-	-	Typical	-	-	-	-	-	-	-	Bushfire Thinning
6276	Dead/Stag		350		350	110	17.0	8.0	4.2	2.1	Regular	-	-	-	-	Typical	-	-	-	-	Typical	-	-	-	-	-	-	-	Remove (development area)
6277	Dead/Stag		300		300	94	18.0	7.0	3.6	2.0	Regular	-	-	-	-	Typical	-	-	-	-	Typical	-	-	-	-	-	-	-	Remove (development area)
6278	<i>Corymbia citriodora</i>	Spotted Gum	325		325	102	19.0	10.0	3.9	2.1	Regular	-	-	-	-	Typical	-	-	-	-	Typical	-	-	-	-	-	-	-	Bushfire Thinning
6279	<i>Corymbia citriodora</i>	Spotted Gum	300		300	94	19.0	10.0	3.6	2.0	Regular	-	-	-	-	Typical	-	-	Trunk Dmg.	-	Typical	-	-	-	-	-	-	-	Bushfire Thinning
6280	<i>Corymbia citriodora</i>	Spotted Gum	300		300	94	17.0	9.0	3.6	2.0	Regular	-	-	Die-back	-	Typical	-	-	-	-	Typical	-	-	-	-	-	-	-	Bushfire Thinning
6281	<i>Corymbia citriodora</i>	Spotted Gum	320		320	101	18.0	8.0	3.8	2.1	Regular	-	-	-	-	Typical	-	-	-	-	Typical	-	-	-	-	-	-	-	Bushfire Thinning
6282	<i>Eucalyptus crebra</i>	Narrow-leaved Ironbark	325		325	102	16.0	10.0	3.9	2.1	Regular	-	-	-	-	Typical	-	-	-	-	Typical	-	-	-	-	-	-	-	Retain/subject to future app.
6283	<i>Corymbia citriodora</i>	Spotted Gum	375		375	118	21.0	10.0	4.5	2.2	Regular	-	-	-	-	Typical	-	-	-	-	Typical	-	-	-	-	-	-	-	Retain/subject to future app.
6284	<i>Corymbia citriodora</i>	Spotted Gum	340		340	107	17.0	9.0	4.1	2.1	One-sided	-	-	-	-	Typical	-	-	-	-	Typical	-	-	-	-	-	-	-	Retain/subject to future app.
6285	<i>Eucalyptus tereticornis</i>	Forest Red Gum	308		308	97	19.0	9.0	3.7	2.0	Regular	-	-	-	-	Typical	-	-	-	-	Typical	-	-	-	-	-	-	-	Retain/subject to future app.
6286	<i>Eucalyptus tereticornis</i>	Forest Red Gum	350		350	110	18.0	9.0	4.2	2.1	Regular	-	-	-	-	Typical	-	-	-	-	Typical	-	-	-	-	-	-	-	Retain/subject to future app.
6287	Dead/Stag		375		375	118	16.0	7.0	4.5	2.2	Regular	-	-	-	-	Typical	-	-	-	-	Typical	-	-	Present	-	-	-	-	Retain/subject to future app.
6288	<i>Eucalyptus tereticornis</i>	Forest Red Gum	300		300	94	13.0	7.0	3.6	2.0	Regular	-	-	-	-	Typical	-	-	Trunk Dmg.	-	Typical	-	-	-	-	-	-	-	Retain/subject to future app.
6289	<i>Eucalyptus tereticornis</i>	Forest Red Gum	390		390	123	15.0	8.0	4.7	2.2	Regular	-	-	-	-	Typical	-	-	-	-	Typical	-	-	-	-	-	-	-	Remove (development area)
6290	<i>Corymbia citriodora</i>	Spotted Gum	400		400	126	16.0	11.0	4.8	2.3	Regular	-	-	-	-	Typical	-	-	-	-	Typical	-	-	-	-	-	-	-	Bushfire Thinning
6291	<i>Eucalyptus crebra</i>	Narrow-leaved Ironbark	330		330	104	14.0	7.0	4.0	2.1	Regular	-	-	-	-	Typical	-	-	-	-	Typical	-	-	-	-	-	-	-	Retain/subject to future app.
6292	<i>Eucalyptus crebra</i>	Narrow-leaved Ironbark	330		330	104	14.0	6.0	4.0	2.1	Regular	-	-	-	-	Typical	-	-	-	-	Typical	-	-	-	-	-	-	-	Retain/subject to future app.
6293	<i>Corymbia intermedia</i>	Pink Bloodwood	310		310	97	12.0	5.0	3.7	2.0	Regular	-	-	-	-	Typical	-	-	-	-	Typical	-	-	-	-	-	-	-	Remove (development area)
6294	<i>Eucalyptus crebra</i>	Narrow-leaved Ironbark	300		300	94	12.0	4.0	3.6	2.0	Regular	-	-	-	-	Typical	-	-	-	-	Typical	-	-	-	-	-	-	-	Remove (development area)
6295	<i>Eucalyptus crebra</i>	Narrow-leaved Ironbark	300		300	94	14.0	6.0	3.6	2.0	Regular	-	-	-	-	Typical	-	-	-	-	Typical	-	-	-	-	-	-	-	Bushfire Thinning
6296	<i>Corymbia citriodora</i>	Spotted Gum	310		310	97	16.0	6.0	3.7	2.0	Regular	-	-	-	-	Typical	-	-	-	-	Typical	-	-	-	-	-	-	-	Bushfire Thinning
6297	<i>Corymbia citriodora</i>	Spotted Gum	340		340	107	12.0	7.0	2.0	2.1	Regular	-	-	-	-	Typical	-	-	-	-	Typical	-	-	-	-	-	-	-	Bushfire Thinning
6298	<i>Corymbia citriodora</i>	Spotted Gum	320		320	101	16.0	5.0	3.8	2.1	Regular	-	-	-	-	Typical	-	-	-	-	Typical	-	-	-	-	-	-	-	Bushfire Thinning

Specimen Details										Canopy Condition Details						Trunk Condition Details					Fauna Details and Habitat Value					Additional Details			
Tree ID	Botanical Name	Common Name	Trunk DBH (mm)	Additional Trunks DBH (mm)	Total DBH (mm) [AS 4970-2009]	Trunk Circumference (cm) [AS 4970-2009]	Height (m)	Spread (m)	Tree Protection Zone (m)	Structural Root Zone (m)	Canopy Form	Spreading	Thinning	Die-Back	Epicormic Growth	Lopped	Canopy Health	Leaning	Vines	Trunk Damage	Fire Damage	Trunk Health	Scats	Scratches	Hollows	Nest	Termite Nest	Habitat Value	Retention
6299	Dead/Stag		360		360	113	16.0	9.0	4.3	2.2	Regular	-	-	-	-	-	Typical	-	-	-	-	Typical	-	-	-	-	-	-	Retain/subject to future app.
6300	<i>Eucalyptus tereticornis</i>	Forest Red Gum	300		300	94	18.0	8.0	3.6	2.0	Regular	-	-	-	-	-	Typical	-	-	-	-	Typical	-	-	-	-	-	-	Retain/subject to future app.
6301	<i>Eucalyptus tereticornis</i>	Forest Red Gum	395		395	124	18.0	13.0	4.7	2.2	Regular	-	-	Die-back	-	-	Typical	-	-	Trunk Dmg.	-	Typical	-	-	-	-	-	-	Retain/subject to future app.
6302	<i>Corymbia intermedia</i>	Pink Bloodwood	350		350	110	17.0	9.0	4.2	2.1	Regular	-	-	-	-	-	Typical	-	-	Trunk Dmg.	-	Typical	-	-	-	-	-	-	Retain/subject to future app.
6303	<i>Eucalyptus tereticornis</i>	Forest Red Gum	460		460	145	16.0	6.0	5.5	2.4	Regular	-	-	-	-	-	Typical	-	-	-	-	Typical	-	-	-	-	-	-	Bushfire Thinning
6304	Dead/Stag		370		370	116	8.0	4.0	4.4	2.2	Regular	-	-	-	-	-	Typical	-	-	-	-	Typical	-	-	Present	-	-	-	Bushfire Thinning
6305	<i>Eucalyptus crebra</i>	Narrow-leaved Ironbark	330		330	104	14.0	7.0	4.0	2.1	Regular	-	-	-	-	-	Typical	-	-	-	-	Typical	-	-	-	-	-	-	Bushfire Thinning
6306	<i>Eucalyptus tereticornis</i>	Forest Red Gum	380		380	119	17.0	4.0	4.6	2.2	Regular	-	-	-	-	-	Typical	-	-	-	-	Typical	-	-	-	-	-	-	Bushfire Thinning
6307	<i>Corymbia citriodora</i>	Spotted Gum	360		360	113	17.0	9.0	4.3	2.2	Regular	-	-	-	-	-	Typical	-	-	-	-	Typical	-	-	-	-	-	-	Bushfire Thinning
6308	<i>Eucalyptus tereticornis</i>	Forest Red Gum	420		420	132	22.0	13.0	5.0	2.3	Regular	-	-	-	-	-	Typical	-	-	-	-	Typical	-	-	-	-	-	-	Remove (development area)
6309	<i>Corymbia citriodora</i>	Spotted Gum	370		370	116	18.0	9.0	4.4	2.2	Regular	-	-	-	-	-	Typical	-	-	Trunk Dmg.	-	Typical	-	-	-	-	-	-	Retain/subject to future app.
6310	<i>Eucalyptus tereticornis</i>	Forest Red Gum	335		335	105	18.0	13.0	4.0	2.1	Regular	-	-	Die-back	-	-	Typical	-	-	-	-	Typical	-	-	-	-	-	-	Retain/subject to future app.
6311	<i>Eucalyptus tereticornis</i>	Forest Red Gum	375		375	118	17.0	13.0	4.5	2.2	Regular	-	-	-	-	-	Typical	-	-	Trunk Dmg.	-	Typical	-	-	-	-	-	-	Retain/subject to future app.
6312	<i>Eucalyptus tereticornis</i>	Forest Red Gum	515		515	162	19.0	12.0	6.2	2.5	Regular	-	-	Die-back	-	-	Typical	-	-	-	-	Typical	-	-	-	-	-	-	Retain/subject to future app.
6313	<i>Eucalyptus tereticornis</i>	Forest Red Gum	395		395	124	17.0	9.0	4.7	2.2	Regular	-	-	Die-back	-	-	Typical	-	-	-	-	Typical	-	-	-	-	-	-	Retain/subject to future app.
6314	<i>Eucalyptus crebra</i>	Narrow-leaved Ironbark	320		320	101	19.0	9.0	3.8	2.1	Regular	-	-	-	-	-	Typical	-	-	-	-	Typical	-	-	-	-	-	-	Retain/subject to future app.
6315	Dead/Stag		540		540	170	17.0	14.0	6.5	2.6	Regular	-	-	-	-	-	Typical	-	-	-	-	Typical	-	-	-	-	-	-	Retain/subject to future app.
6316	<i>Corymbia citriodora</i>	Spotted Gum	420		420	132	16.0	9.0	5.0	2.3	Regular	-	-	-	-	-	Typical	-	-	-	-	Typical	-	-	-	-	-	-	Retain/subject to future app.
6317	<i>Corymbia intermedia</i>	Pink Bloodwood	325		325	102	17.0	9.0	3.9	2.1	Regular	-	-	-	-	-	Typical	-	-	-	-	Typical	-	-	-	-	-	-	Retain/subject to future app.
6318	Dead/Stag		460		460	145	17.0	14.0	5.5	2.4	Regular	-	-	-	-	-	Typical	-	-	-	-	Typical	-	-	-	-	-	-	Bushfire Thinning
6319	<i>Eucalyptus crebra</i>	Narrow-leaved Ironbark	390		390	123	18.0	8.0	4.7	2.2	Regular	-	-	-	-	-	Typical	-	-	-	-	Typical	-	-	-	-	-	-	Bushfire Thinning
6320	<i>Eucalyptus crebra</i>	Narrow-leaved Ironbark	300		300	94	17.0	6.0	3.6	2.0	Regular	-	-	-	-	-	Typical	-	-	-	-	Typical	-	-	-	-	-	-	Bushfire Thinning
6321	<i>Eucalyptus crebra</i>	Narrow-leaved Ironbark	300		300	94	16.0	6.0	3.6	2.0	Regular	-	-	-	-	-	Typical	-	-	-	-	Typical	-	-	-	-	-	-	Bushfire Thinning
6322	<i>Eucalyptus crebra</i>	Narrow-leaved Ironbark	350		350	110	14.0	5.0	4.2	2.1	Regular	-	-	-	-	-	Typical	-	-	-	-	Typical	-	-	-	-	-	-	Bushfire Thinning
6323	Dead/Stag		370		370	116	11.0	6.0	4.4	2.2	Regular	-	-	-	-	-	Typical	-	-	-	-	Typical	-	-	-	-	-	-	Retain/subject to future app.
6324	Dead/Stag		320		320	101	12.0	7.0	3.8	2.1	Regular	-	-	-	-	-	Typical	-	-	-	-	Typical	-	-	-	-	-	-	Bushfire Thinning
6325	<i>Eucalyptus crebra</i>	Narrow-leaved Ironbark	300		300	94	18.0	7.0	3.6	2.0	Regular	-	-	-	-	-	Typical	-	-	-	-	Typical	-	-	-	-	-	-	Bushfire Thinning
6326	<i>Eucalyptus tereticornis</i>	Forest Red Gum	320		320	101	15.0	5.0	3.8	2.1	Regular	-	-	-	-	-	Typical	-	-	-	-	Typical	-	-	-	-	-	-	Bushfire Thinning
6327	<i>Eucalyptus crebra</i>	Narrow-leaved Ironbark	330		330	104	14.0	6.0	4.0	2.1	Regular	-	-	-	-	-	Typical	-	-	-	-	Typical	-	-	-	-	-	-	Bushfire Thinning
6328	<i>Angophora leiocarpa</i>	Smooth-barked Apple	305		305	96	17.0	8.0	3.7	2.0	Regular	-	-	-	-	-	Typical	-	-	-	-	Typical	-	-	-	-	-	-	Retain/subject to future app.
6335	<i>Alphitonia excelsa</i>	Soap Tree	420		420	132	13.0	9.0	5.0	2.3	Regular	-	Thinning	-	-	-	Typical	-	-	-	-	Typical	-	-	-	-	-	-	Retain/subject to future app.
6336	<i>Corymbia citriodora</i>	Spotted Gum	300		300	94	16.0	9.0	3.6	2.0	Regular	-	-	-	-	-	Typical	-	-	-	-	Typical	-	-	-	-	-	-	Retain/subject to future app.
6337	<i>Corymbia intermedia</i>	Pink Bloodwood	300		300	94	16.0	8.0	3.6	2.0	Regular	-	-	-	-	-	Typical	-	-	-	-	Typical	-	-	-	-	-	-	Retain/subject to future app.
6338	<i>Corymbia citriodora</i>	Spotted Gum	325		325	102	17.0	9.0	3.9	2.1	Regular	-	-	Die-back	-	-	Typical	-	-	-	-	Typical	-	-	-	-	-	-	Retain/subject to future app.
6339	<i>Melaleuca quinquenervia</i>	Broad-leaved Paperbark	320		320	101	14.0	8.0	3.8	2.1	Regular	-	-	-	-	-	Typical	-	-	-	-	Typical	-	-	-	-	-	-	Retain/subject to future app.
6340	<i>Eucalyptus tereticornis</i>	Forest Red Gum	340		340	107	16.0	9.0	4.1	2.1	Regular	-	-	Die-back	-	-	Typical	Minor	-	-	-	-	Typical	-	-	-	-	-	Retain/subject to future app.
6341	<i>Eucalyptus tereticornis</i>	Forest Red Gum	415		415	130	17.0	9.0	5.0	2.3	Regular	-	-	-	-	-	Typical	-	-	Trunk Dmg.	-	Typical	-	-	-	-	-	-	Retain/subject to future app.
6342	<i>Eucalyptus crebra</i>	Narrow-leaved Ironbark	300		300	94	16.0	7.0	3.6	2.0	Regular	-	-	-	-	-	Typical	-	-	-	-	Typical	-	-	-	-	-	-	Bushfire Thinning
6343	<i>Corymbia citriodora</i>	Spotted Gum	300		300	94	15.0	4.0	3.6	2.0	Regular	-	-	-	-	-	Typical	-	-	-	-	Typical	-	-	-	-	-	-	Bushfire Thinning
6344	<i>Corymbia citriodora</i>	Spotted Gum	300		300	94	18.0	7.0	3.6	2.0	Regular	-	-	-	-	-	Typical	-	-	-	-	Typical	-	-	-	-	-	-	Bushfire Thinning
6345	<i>Eucalyptus tereticornis</i>	Forest Red Gum	350		350	110	12.0	3.0	4.2	2.1	Regular	-	-	-	Epicormic	-	Typical	-	-	-	-	Typical	-	-	-	-	-	-	Remove (development area)
6346	<i>Eucalyptus tereticornis</i>	Forest Red Gum	330		330	104	18.0	7.0	4.0	2.1	Regular	-	-	-	-	-	Typical	-	-	-	-	Typical	-	-	-	-	-	-	Remove (development area)
6347	<i>Alphitonia excelsa</i>	Soap Tree	330		330	104	9.0	5.0	4.0	2.1	Regular	-	-	-	-	-	Typical	-	-	-	-	Typical	-	-	-	-	-	-	Remove (development area)
6348	<i>Corymbia citriodora</i>	Spotted Gum	300		300	94	17.0	6.0	3.6	2.0	Regular	-	-	-	-	-	Typical	-	-	-	-	Typical	-	-	-	-	-	-	Remove (development area)
6349	<i>Corymbia citriodora</i>	Spotted Gum	300		300	94	17.0	6.0	3.6	2.0	Regular	-	-	-	-	-	Typical	-	-	-	-	Typical	-	-	-	-	-	-	Remove (development area)
6350	<i>Eucalyptus tereticornis</i>	Forest Red Gum	310		310	97	12.0	4.0	3.7	2.0	Regular	-	-	-	-	-	Typical	-	-	-	-	Typical	-	-	-	-	-	-	Remove (development area)
6351	<i>Corymbia citriodora</i>	Spotted Gum	300		300	94	16.0	7.0	3.6	2.0	Regular	-	-	-	-	-	Typical	-	-	-	-	Typical	-	-	-	-	-	-	Remove (development area)
6352	<i>Corymbia citriodora</i>	Spotted Gum	340		340	107	16.0	6.0	4.1	2.1	Regular	-	-	-	-	-	Typical	-	-	-	-	Typical	-	-	-	-	-	-	Bushfire Thinning
6353	<i>Corymbia intermedia</i>	Pink Bloodwood	330		330	104	15.0	8.0	4.0	2.1	Regular	-	-	-	-	-	Typical	-	-	-	-	Typical	-	-	-	-	-	-	Bushfire Thinning

Specimen Details										Canopy Condition Details						Trunk Condition Details					Fauna Details and Habitat Value					Additional Details				
Tree ID	Botanical Name	Common Name	Trunk DBH (mm)	Additional Trunks DBH (mm)	Total DBH (mm) [AS 4970-2009]	Trunk Circumference (cm) [AS 4970-2009]	Height (m)	Spread (m)	Tree Protection Zone (m)	Structural Root Zone (m)	Canopy Form	Spreading	Thinning	Die-Back	Epicormic Growth	Lopped	Canopy Health	Leaning	Vines	Trunk Damage	Fire Damage	Trunk Health	Scats	Scratches	Hollows	Nest	Termite Nest	Habitat Value	Retention	
6354	<i>Corymbia intermedia</i>	Pink Bloodwood	310		310	97	14.0	7.0	3.7	2.0	Regular	-	-	-	-	Typical	-	-	-	-	Typical	-	-	-	-	-	-	-	Remove (development area)	
6355	<i>Eucalyptus crebra</i>	Narrow-leaved Ironbark	340		340	107	17.0	7.0	4.1	2.1	Regular	-	-	-	-	Typical	-	-	-	-	Typical	-	-	-	-	-	-	-	Remove (development area)	
6356	<i>Corymbia citriodora</i>	Spotted Gum	370		370	116	17.0	8.0	4.4	2.2	Regular	-	-	-	-	Typical	-	-	-	-	Typical	-	-	-	-	-	-	-	Remove (development area)	
6357	<i>Corymbia intermedia</i>	Pink Bloodwood	310		310	97	11.0	6.0	3.7	2.0	Regular	-	-	-	-	Typical	-	-	-	-	Typical	-	-	-	-	-	-	-	Remove (development area)	
6358	<i>Eucalyptus crebra</i>	Narrow-leaved Ironbark	370		370	116	14.0	7.0	4.4	2.2	Regular	-	-	-	-	Typical	-	-	-	-	Typical	-	-	-	-	-	-	-	Remove (development area)	
6359	<i>Corymbia intermedia</i>	Pink Bloodwood	300		300	94	13.0	7.0	3.6	2.0	Regular	-	-	-	-	Typical	-	-	-	-	Typical	-	-	-	-	-	-	-	Retain/subject to future app.	
6360	<i>Eucalyptus tereticornis</i>	Forest Red Gum	390		390	123	18.0	9.0	4.7	2.2	Regular	-	-	-	-	Typical	-	-	Trunk Dmg.	-	Typical	-	-	-	-	-	-	-	Retain/subject to future app.	
6361	<i>Corymbia intermedia</i>	Pink Bloodwood	380		380	119	18.0	11.0	4.6	2.2	Regular	-	-	-	-	Typical	-	-	-	Fire Dmg.	Typical	-	-	-	-	-	-	-	Retain/subject to future app.	
6374	<i>Eucalyptus tereticornis</i>	Forest Red Gum	470		470	148	13.0	8.0	5.6	2.4	Regular	-	-	-	-	Typical	-	-	-	-	Typical	-	-	-	-	-	-	-	Remove (development area)	
6375	<i>Petalostigma pubescens</i>	Quinine Bush	420		420	132	7.0	12.0	5.0	2.3	Regular	-	-	-	-	Typical	-	-	-	-	Typical	-	-	-	-	-	-	-	Remove (development area)	
6376	Dead/Stag		330		330	104	12.0	3.0	4.0	2.1	Regular	-	-	-	-	Typical	-	-	-	-	Typical	-	-	-	-	-	-	-	Remove (development area)	
6377	<i>Eucalyptus crebra</i>	Narrow-leaved Ironbark	330		330	104	17.0	9.0	4.0	2.1	Regular	-	-	-	-	Typical	-	-	-	-	Typical	-	-	-	-	-	-	-	Remove (development area)	
6378	<i>Eucalyptus tereticornis</i>	Forest Red Gum	510		510	160	17.0	8.0	6.1	2.5	Regular	-	-	-	-	Typical	-	-	-	-	Typical	-	-	-	-	-	-	-	Remove (development area)	
6379	<i>Eucalyptus crebra</i>	Narrow-leaved Ironbark	440		440	138	13.0	13.0	5.3	2.3	Regular	-	-	-	-	Typical	-	-	-	-	Typical	-	-	-	-	-	-	-	Remove (development area)	
6380	<i>Corymbia citriodora</i>	Spotted Gum	330		330	104	15.0	7.0	4.0	2.1	Regular	-	-	-	-	Typical	-	-	-	-	Typical	-	-	-	-	-	-	-	Remove (development area)	
6381	<i>Eucalyptus tereticornis</i>	Forest Red Gum	320		320	101	18.0	5.0	3.8	2.1	Regular	-	-	-	-	Typical	-	-	-	-	Typical	-	-	-	-	-	-	-	Remove (development area)	
6382	<i>Corymbia citriodora</i>	Spotted Gum	340		340	107	17.0	9.0	4.1	2.1	Regular	-	-	-	-	Typical	-	-	-	-	Typical	-	-	-	-	-	-	-	Remove (development area)	
6383	<i>Corymbia citriodora</i>	Spotted Gum	320		320	101	17.0	6.0	3.8	2.1	Regular	-	-	-	-	Typical	-	-	-	-	Typical	-	-	-	-	-	-	-	Remove (development area)	
6384	<i>Eucalyptus crebra</i>	Narrow-leaved Ironbark	360		360	113	17.0	5.0	4.3	2.2	Regular	-	-	-	-	Typical	-	-	-	-	Typical	-	-	-	-	-	-	-	Remove (development area)	
6385	<i>Corymbia citriodora</i>	Spotted Gum	340		340	107	16.0	6.0	4.1	2.1	Regular	-	-	-	-	Typical	-	-	-	-	Typical	-	-	-	-	-	-	-	Remove (development area)	
6386	<i>Corymbia citriodora</i>	Spotted Gum	330		330	104	17.0	8.0	4.0	2.1	Regular	-	-	-	-	Typical	-	-	-	-	Typical	-	-	-	-	-	-	-	Remove (development area)	
6387	<i>Petalostigma pubescens</i>	Quinine Bush	410		410	129	8.0	12.0	4.9	2.3	Regular	-	-	-	-	Typical	-	-	-	-	Typical	-	-	-	-	-	-	-	Remove (development area)	
6394	<i>Eucalyptus crebra</i>	Narrow-leaved Ironbark	300		300	94	14.0	5.0	3.6	2.0	Regular	-	-	-	-	Typical	-	-	-	-	Typical	-	-	-	-	-	-	-	Remove (development area)	
6395	<i>Petalostigma pubescens</i>	Quinine Bush	330		330	104	8.0	9.0	4.0	2.1	Regular	-	-	-	-	Typical	-	-	-	-	Typical	-	-	-	-	-	-	-	Remove (development area)	
6396	<i>Alphitonia excelsa</i>	Soap Tree	350		350	110	13.0	8.0	4.2	2.1	Regular	-	-	-	-	Typical	-	-	-	-	Typical	-	-	-	-	-	-	-	Remove (development area)	
6397	<i>Eucalyptus crebra</i>	Narrow-leaved Ironbark	330		330	104	18.0	8.0	4.0	2.1	Regular	-	-	-	-	Typical	-	-	-	-	Typical	-	-	-	-	-	-	-	Remove (development area)	
6398	<i>Eucalyptus crebra</i>	Narrow-leaved Ironbark	370		370	116	18.0	7.0	4.4	2.2	Regular	-	-	-	-	Typical	-	-	-	-	Typical	-	-	-	-	-	-	-	Remove (development area)	
6399	<i>Corymbia citriodora</i>	Spotted Gum	320		320	101	16.0	7.0	3.8	2.1	Regular	-	-	-	-	Typical	-	-	-	-	Typical	-	-	-	-	-	-	-	Remove (development area)	
6400	<i>Petalostigma pubescens</i>	Quinine Bush	400		400	126	7.0	5.0	4.8	2.3	Regular	-	-	-	-	Typical	-	-	-	-	Typical	-	-	-	-	-	-	-	Remove (development area)	
6401	<i>Eucalyptus crebra</i>	Narrow-leaved Ironbark	330		330	104	14.0	4.0	4.0	2.1	Regular	-	-	-	-	Typical	-	-	-	-	Typical	-	-	-	-	-	-	-	Remove (development area)	
6402	<i>Eucalyptus crebra</i>	Narrow-leaved Ironbark	380		380	119	14.0	5.0	4.6	2.2	Regular	-	-	-	-	Typical	-	-	-	-	Typical	-	-	-	-	-	-	-	Remove (development area)	
6403	<i>Eucalyptus tereticornis</i>	Forest Red Gum	480		480	151	17.0	9.0	5.8	2.4	Regular	-	-	-	-	Typical	-	-	-	-	Typical	-	-	-	-	-	-	-	Remove (development area)	
6404	<i>Eucalyptus crebra</i>	Narrow-leaved Ironbark	310		310	97	16.0	5.0	3.7	2.0	Regular	-	-	-	-	Typical	-	-	-	-	Typical	-	-	-	-	-	-	-	Remove (development area)	
6405	<i>Eucalyptus crebra</i>	Narrow-leaved Ironbark	320		320	101	17.0	8.0	3.8	2.1	Regular	-	-	Die-back	-	Typical	-	-	Trunk Dmg.	-	Typical	-	-	-	-	-	-	-	Remove (development area)	
6406	<i>Eucalyptus tereticornis</i>	Forest Red Gum	350		350	110	17.0	11.0	4.2	2.1	Regular	-	-	-	-	Typical	-	-	Trunk Dmg.	-	Typical	-	-	-	-	-	-	-	Remove (development area)	
6407	<i>Eucalyptus crebra</i>	Narrow-leaved Ironbark	300		300	94	18.0	9.0	3.6	2.0	Regular	-	-	-	-	Typical	-	-	-	-	Typical	-	-	-	-	-	-	-	Remove (development area)	
6408	<i>Eucalyptus crebra</i>	Narrow-leaved Ironbark	300		300	94	18.0	9.0	3.6	2.0	Regular	-	-	Die-back	-	Typical	-	-	-	-	Typical	-	-	-	-	-	-	-	Remove (development area)	
6409	<i>Eucalyptus crebra</i>	Narrow-leaved Ironbark	320		320	101	18.0	9.0	3.8	2.1	Regular	-	-	-	-	Typical	-	-	-	-	Typical	-	-	-	-	-	-	-	Remove (development area)	
6410	<i>Corymbia citriodora</i>	Spotted Gum	300		300	94	16.0	8.0	3.6	2.0	Regular	-	-	-	-	Typical	-	-	-	-	Typical	-	-	-	-	-	-	-	Remove (development area)	
6411	<i>Corymbia citriodora</i>	Spotted Gum	365		365	115	17.0	8.0	4.4	2.2	Regular	-	-	Die-back	-	Typical	-	-	-	-	Typical	-	-	-	-	-	-	-	Remove (development area)	
6412	<i>Corymbia citriodora</i>	Spotted Gum	350		350	110	18.0	12.0	4.2	2.1	Regular	-	-	Die-back	-	Poor	-	-	-	-	Typical	-	-	-	-	-	-	-	Remove (development area)	
6413	<i>Eucalyptus crebra</i>	Narrow-leaved Ironbark	310		310	97	11.0	5.0	3.7	2.0	Regular	-	-	-	-	Typical	-	-	-	-	Typical	-	-	-	-	-	-	-	Remove (development area)	
6414	Dead/Stag		340		340	107	14.0	5.0	4.1	2.1	Regular	-	-	-	-	Typical	-	-	-	-	Typical	-	-	-	-	-	-	-	Remove (development area)	
6415	<i>Eucalyptus crebra</i>	Narrow-leaved Ironbark	370		370	116	13.0	9.0	4.4	2.2	Regular	-	-	-	-	Typical	-	-	-	-	Typical	-	-	-	-	-	-	-	Remove (development area)	
6416	<i>Eucalyptus crebra</i>	Narrow-leaved Ironbark	380		380	119	14.0	8.0	4.6	2.2	Regular	-	-	-	-	Typical	-	-	-	-	Typical	-	-	-	-	-	-	-	Remove (development area)	
6417	<i>Eucalyptus tereticornis</i>	Forest Red Gum	430		430	135	18.0	7.0	5.2	2.3	Regular	-	-	-	-	Typical	-	-	-	-	Typical	-	-	-	-	-	-	-	Remove (development area)	
6418	<i>Corymbia citriodora</i>	Spotted Gum	375		375	118	17.0	9.0	4.5	2.2	Regular	-	-	-	-	Typical	-	-	-	-	Typical	-	-	-	-	-	-	-	Remove (development area)	
6419	<i>Corymbia citriodora</i>	Spotted Gum	335		335	105	17.0	9.0	4.0	2.1	Regular	-	-	Die-back	Epicormic	Typical	Minor	-	-	-	-	Typical	-	-	-	-	-	-	-	Remove (development area)
6420	<i>Eucalyptus crebra</i>	Narrow-leaved Ironbark	300		300	94	17.0	9.0	3.6	2.0	Regular	-	-	-	-	Typical	-	-	-	-	Typical	-	-	-	-	-	-	-	Remove (development area)	



Specimen Details										Canopy Condition Details						Trunk Condition Details					Fauna Details and Habitat Value					Additional Details			
Tree ID	Botanical Name	Common Name	Trunk DBH (mm)	Additional Trunks DBH (mm)	Total DBH (mm) [AS 4970-2009]	Trunk Circumference (cm) [AS 4970-2009]	Height (m)	Spread (m)	Tree Protection Zone (m)	Structural Root Zone (m)	Canopy Form	Spreading	Thinning	Die-Back	Epicormic Growth	Lopped	Canopy Health	Leaning	Vines	Trunk Damage	Fire Damage	Trunk Health	Scats	Scratches	Hollows	Nest	Termite Nest	Habitat Value	Retention
6421	<i>Eucalyptus tereticornis</i>	Forest Red Gum	395		395	124	17.0	10.0	4.7	2.2	Regular	-	-	Die-back	-	-	Typical	-	-	Trunk Dmg.	-	Typical	-	-	-	-	-	-	Remove (development area)
6422	<i>Eucalyptus crebra</i>	Narrow-leaved Ironbark	300		300	94	17.0	11.0	3.6	2.0	Regular	-	-	Die-back	-	-	Typical	-	-	-	-	Typical	-	-	-	-	-	-	Remove (development area)
6423	<i>Eucalyptus crebra</i>	Narrow-leaved Ironbark	305		305	96	17.0	9.0	3.7	2.0	Regular	-	-	-	-	-	Typical	-	-	-	-	Typical	-	-	-	-	-	-	Remove (development area)
6424	<i>Eucalyptus crebra</i>	Narrow-leaved Ironbark	300		300	94	17.0	9.0	3.6	2.0	Regular	-	Thinning	Die-back	-	-	Typical	-	-	-	-	Typical	-	-	-	-	-	-	Remove (development area)
6425	<i>Corymbia intermedia</i>	Pink Bloodwood	325		325	102	17.0	10.0	3.9	2.1	Regular	-	-	-	-	-	Typical	-	-	-	-	Typical	-	-	-	-	-	-	Remove (development area)
6426	<i>Eucalyptus crebra</i>	Narrow-leaved Ironbark	300		300	94	17.0	8.0	3.6	2.0	Regular	-	-	-	-	-	Typical	-	-	-	-	Typical	-	-	-	-	-	-	Remove (development area)
6427	<i>Eucalyptus tereticornis</i>	Forest Red Gum	550		550	173	23.0	16.0	6.6	2.6	Regular	-	-	-	-	-	Typical	-	-	-	-	Typical	-	-	-	-	-	-	Remove (development area)
6428	<i>Corymbia citriodora</i>	Spotted Gum	320		320	101	17.0	8.0	3.8	2.1	Regular	-	-	-	-	-	Typical	-	-	-	-	Typical	-	-	-	-	-	-	Remove (development area)
6429	<i>Eucalyptus tereticornis</i>	Forest Red Gum	390		390	123	18.0	9.0	4.7	2.2	Regular	-	-	-	-	-	Typical	-	-	-	-	Typical	-	-	-	-	-	-	Remove (development area)
6430	<i>Eucalyptus tereticornis</i>	Forest Red Gum	390		390	123	18.0	9.0	4.7	2.2	Regular	-	-	-	-	-	Typical	-	-	-	-	Typical	-	-	-	-	-	-	Remove (development area)
6431	<i>Eucalyptus crebra</i>	Narrow-leaved Ironbark	340		340	107	9.0	5.0	4.1	2.1	Regular	-	-	-	-	-	Typical	-	-	-	-	Typical	-	-	-	-	-	-	Remove (development area)
6432	<i>Petalostigma pubescens</i>	Quinine Bush	370	310	483	152	8.0	9.0	5.8	2.4	Regular	-	-	-	-	-	Typical	-	-	-	-	Typical	-	-	-	-	-	-	Remove (development area)
6433	<i>Petalostigma pubescens</i>	Quinine Bush	320		320	101	7.0	9.0	3.8	2.1	Regular	-	-	-	-	-	Typical	-	-	-	-	Typical	-	-	-	-	-	-	Remove (development area)
6434	<i>Eucalyptus crebra</i>	Narrow-leaved Ironbark	310		310	97	17.0	7.0	3.7	2.0	Regular	-	-	-	-	-	Typical	-	-	-	-	Typical	-	-	-	-	-	-	Remove (development area)
6435	<i>Dead/Stag</i>		380		380	119	9.0	5.0	4.6	2.2	Regular	-	-	-	-	-	Typical	-	-	-	-	Typical	-	-	-	-	-	-	Remove (development area)
6436	<i>Eucalyptus tereticornis</i>	Forest Red Gum	450		450	141	17.0	13.0	5.4	2.4	Regular	-	-	-	-	-	Typical	-	-	-	-	Typical	-	-	-	-	-	-	Remove (development area)
6437	<i>Corymbia intermedia</i>	Pink Bloodwood	375		375	118	16.0	8.0	4.5	2.2	Regular	-	-	-	-	-	Typical	-	-	-	Fire Dmg.	Typical	-	-	-	-	-	-	Remove (development area)
6438	<i>Corymbia intermedia</i>	Pink Bloodwood	360		360	113	16.0	10.0	4.3	2.2	Regular	-	-	Die-back	-	-	Typical	-	-	-	Fire Dmg.	Typical	-	-	-	-	-	-	Remove (development area)
6439	<i>Corymbia intermedia</i>	Pink Bloodwood	360		360	113	17.0	8.0	4.3	2.2	Regular	-	-	-	-	-	Typical	-	-	-	Fire Dmg.	Typical	-	-	-	-	-	-	Remove (development area)
6440	<i>Eucalyptus tereticornis</i>	Forest Red Gum	445		445	140	17.0	8.0	5.3	2.4	Regular	-	-	-	-	-	Typical	-	-	-	-	Typical	-	-	-	-	-	-	Remove (development area)
6441	<i>Eucalyptus tereticornis</i>	Forest Red Gum	465		465	146	16.0	9.0	5.6	2.4	Regular	-	-	-	-	-	Typical	-	-	-	-	Typical	-	-	-	-	-	-	Remove (development area)
6442	<i>Eucalyptus crebra</i>	Narrow-leaved Ironbark	320		320	101	12.0	6.0	3.8	2.1	Regular	-	-	-	-	-	Typical	-	-	-	-	Typical	-	-	-	-	-	-	Remove (development area)
6443	<i>Eucalyptus tereticornis</i>	Forest Red Gum	400		400	126	16.0	8.0	4.8	2.3	Regular	-	-	-	-	-	Typical	-	-	-	-	Typical	-	-	-	-	-	-	Remove (development area)
6444	<i>Eucalyptus crebra</i>	Narrow-leaved Ironbark	330		330	104	11.0	5.0	4.0	2.1	Regular	-	-	-	-	-	Typical	-	-	-	-	Typical	-	-	-	-	-	-	Remove (development area)
6445	<i>Eucalyptus crebra</i>	Narrow-leaved Ironbark	320		320	101	16.0	6.0	3.8	2.1	Regular	-	-	-	-	-	Typical	-	-	-	-	Typical	-	-	-	-	-	-	Remove (development area)
6446	<i>Eucalyptus tereticornis</i>	Forest Red Gum	380		380	119	17.0	8.0	4.6	2.2	Regular	-	-	-	-	-	Typical	-	-	-	-	Typical	-	-	-	-	-	-	Remove (development area)
6447	<i>Eucalyptus crebra</i>	Narrow-leaved Ironbark	300		300	94	16.0	6.0	3.6	2.0	Regular	-	-	-	-	-	Typical	-	-	-	-	Typical	-	-	-	-	-	-	Remove (development area)
6448	<i>Eucalyptus crebra</i>	Narrow-leaved Ironbark	330		330	104	16.0	8.0	4.0	2.1	Regular	-	-	-	-	-	Typical	-	-	-	-	Typical	-	-	-	-	-	-	Remove (development area)
6449	<i>Eucalyptus tereticornis</i>	Forest Red Gum	320		320	101	13.0	8.0	3.8	2.1	Regular	-	-	-	-	-	Typical	-	-	-	-	Typical	-	-	-	-	-	-	Remove (development area)
6450	<i>Eucalyptus crebra</i>	Narrow-leaved Ironbark	300		300	94	17.0	7.0	3.6	2.0	Regular	-	-	-	-	-	Typical	-	-	-	-	Typical	-	-	-	-	-	-	Remove (development area)
6451	<i>Corymbia intermedia</i>	Pink Bloodwood	360		360	113	16.0	8.0	4.3	2.2	Regular	-	-	Die-back	-	-	Poor	-	-	Trunk Dmg.	-	Typical	-	-	-	-	-	-	Remove (development area)
6452	<i>Corymbia intermedia</i>	Pink Bloodwood	250	230	340	107	17.0	9.0	4.1	2.1	Regular	-	-	-	-	-	Typical	-	-	-	Fire Dmg.	Typical	-	-	-	-	-	-	Remove (development area)
6453	<i>Eucalyptus tereticornis</i>	Forest Red Gum	365		365	115	14.0	8.0	4.4	2.2	Regular	-	Thinning	Die-back	-	-	Typical	-	-	-	-	Typical	-	-	-	-	-	-	Remove (development area)
6454	<i>Corymbia intermedia</i>	Pink Bloodwood	300		300	94	16.0	8.0	3.6	2.0	Regular	-	-	-	-	-	Typical	-	-	-	-	Typical	-	-	-	-	-	-	Remove (development area)
6455	<i>Eucalyptus tereticornis</i>	Forest Red Gum	300		300	94	14.0	6.0	3.6	2.0	Regular	-	-	Die-back	-	-	Poor	-	-	-	-	Typical	-	-	-	-	-	-	Remove (development area)
6456	<i>Eucalyptus tereticornis</i>	Forest Red Gum	340		340	107	17.0	8.0	4.1	2.1	Regular	-	-	-	-	-	Typical	-	-	-	-	Typical	-	-	-	-	-	-	Remove (development area)
6457	<i>Eucalyptus crebra</i>	Narrow-leaved Ironbark	320		320	101	19.0	9.0	3.8	2.1	Regular	-	-	-	-	-	Typical	-	-	-	-	Typical	-	-	-	-	-	-	Remove (development area)
6458	<i>Eucalyptus crebra</i>	Narrow-leaved Ironbark	335		335	105	17.0	8.0	4.0	2.1	Regular	-	-	-	-	-	Typical	-	-	-	-	Typical	-	-	-	-	-	-	Remove (development area)
6459	<i>Eucalyptus tereticornis</i>	Forest Red Gum	360		360	113	17.0	10.0	4.3	2.2	Regular	-	-	-	-	-	Typical	-	-	-	-	Typical	-	-	-	-	-	-	Remove (development area)
6460	<i>Eucalyptus crebra</i>	Narrow-leaved Ironbark	300		300	94	18.0	9.0	3.6	2.0	Regular	-	-	-	-	-	Typical	-	-	-	-	Typical	-	-	-	-	-	-	Remove (development area)
6461	<i>Corymbia citriodora</i>	Spotted Gum	380		380	119	18.0	12.0	4.6	2.2	Regular	-	-	-	-	-	Typical	-	-	-	-	Typical	-	-	-	-	-	-	Remove (development area)
6462	<i>Eucalyptus tereticornis</i>	Forest Red Gum	300		300	94	17.0	7.0	3.6	2.0	Regular	-	-	-	-	-	Typical	-	-	-	-	Typical	-	-	-	-	-	-	Remove (development area)
6463	<i>Eucalyptus tereticornis</i>	Forest Red Gum	300		300	94	17.0	8.0	3.6	2.0	Regular	-	-	-	-	-	Typical	-	-	-	-	Typical	-	-	-	-	-	-	Remove (development area)
6464	<i>Eucalyptus crebra</i>	Narrow-leaved Ironbark	300		300	94	17.0	8.0	3.6	2.0	Regular	-	-	-	-	-	Typical	-	-	-	-	Typical	-	-	-	-	-	-	Remove (development area)
6465	<i>Eucalyptus crebra</i>	Narrow-leaved Ironbark	310		310	97	15.0	8.0	3.7	2.0	Regular	-	-	-	-	-	Typical	-	-	-	-	Typical	-	-	-	-	-	-	Remove (development area)
6466	<i>Eucalyptus tereticornis</i>	Forest Red Gum	425		425	134	18.0	9.0	5.1	2.3	Regular	-	-	-	-	-	Typical	-	-	-	-	Typical	-	-	-	-	-	-	Remove (development area)
6467	<i>Eucalyptus tereticornis</i>	Forest Red Gum	300		300	94	14.0	5.0	3.6	2.0	Regular	-	-	-	-	-	Typical	-	-	-	-	Typical	-	-	-	-	-	-	Remove (development area)
6468	<i>Eucalyptus crebra</i>	Narrow-leaved Ironbark	340		340	107	15.0	8.0	4.1	2.1	Regular	-	-	-	-	-	Typical	-	-	-	-	Typical	-	-	-	-	-	-	Remove (development area)
6469	<i>Eucalyptus tereticornis</i>	Forest Red Gum	325		325	102	17.0	8.0	3.9	2.1	Regular	-	-	Die-back	-	-	Typical	-	-	-	-	Typical	-	-	-	-	-	-	Remove (development area)



Specimen Details										Canopy Condition Details						Trunk Condition Details					Fauna Details and Habitat Value					Additional Details			
Tree ID	Botanical Name	Common Name	Trunk DBH (mm)	Additional Trunks DBH (mm)	Total DBH (mm) [AS 4970-2009]	Trunk Circumference (cm) [AS 4970-2009]	Height (m)	Spread (m)	Tree Protection Zone (m)	Structural Root Zone (m)	Canopy Form	Spreading	Thinning	Die-Back	Epicormic Growth	Lopped	Canopy Health	Leaning	Vines	Trunk Damage	Fire Damage	Trunk Health	Scats	Scratches	Hollows	Nest	Termite Nest	Habitat Value	Retention
6470	<i>Eucalyptus crebra</i>	Narrow-leaved Ironbark	300		300	94	16.0	7.0	3.6	2.0	Regular	-	-	-	-	Typical	-	-	-	-	Typical	-	-	-	-	-	-	-	Remove (development area)
6471	<i>Eucalyptus crebra</i>	Narrow-leaved Ironbark	300		300	94	17.0	8.0	3.6	2.0	Regular	-	-	-	-	Typical	-	-	-	-	Typical	-	-	-	-	-	-	-	Remove (development area)
6472	<i>Eucalyptus tereticornis</i>	Forest Red Gum	335		335	105	16.0	9.0	4.0	2.1	Regular	-	-	-	-	Typical	-	-	-	-	Typical	-	-	-	-	-	-	-	Remove (development area)
6473	<i>Eucalyptus tereticornis</i>	Forest Red Gum	460		460	145	16.0	8.0	5.5	2.4	Regular	-	-	-	-	Typical	-	-	-	-	Typical	-	-	-	-	-	-	-	Remove (development area)
6474	<i>Eucalyptus crebra</i>	Narrow-leaved Ironbark	330		330	104	17.0	7.0	4.0	2.1	Regular	-	-	-	-	Typical	-	-	-	-	Typical	-	-	-	-	-	-	-	Remove (development area)
6475	<i>Eucalyptus crebra</i>	Narrow-leaved Ironbark	310		310	97	17.0	8.0	3.7	2.0	Regular	-	-	-	-	Typical	-	-	-	-	Typical	-	-	-	-	-	-	-	Remove (development area)
6476	<i>Eucalyptus crebra</i>	Narrow-leaved Ironbark	300		300	94	16.0	4.0	3.6	2.0	Regular	-	-	-	-	Typical	-	-	-	-	Typical	-	-	-	-	-	-	-	Remove (development area)
6477	<i>Eucalyptus tereticornis</i>	Forest Red Gum	450		450	141	16.0	6.0	5.4	2.4	Regular	-	-	-	-	Typical	-	-	-	-	Typical	-	-	-	-	-	-	-	Remove (development area)
6478	<i>Eucalyptus tereticornis</i>	Forest Red Gum	330		330	104	17.0	5.0	4.0	2.1	Regular	-	-	-	-	Typical	-	-	-	-	Typical	-	-	-	-	-	-	-	Remove (development area)
6479	<i>Eucalyptus tereticornis</i>	Forest Red Gum	370		370	116	18.0	9.0	4.4	2.2	Regular	-	-	-	-	Typical	-	-	-	-	Typical	-	-	-	-	-	-	-	Remove (development area)
6480	<i>Eucalyptus tereticornis</i>	Forest Red Gum	305		305	96	17.0	9.0	3.7	2.0	Regular	-	-	-	-	Typical	-	-	Trunk Dmg.	-	Typical	-	-	-	-	-	-	-	Remove (development area)
6481	<i>Eucalyptus tereticornis</i>	Forest Red Gum	335		335	105	18.0	9.0	4.0	2.1	Regular	-	-	-	-	Typical	-	-	Trunk Dmg.	-	Typical	-	-	-	-	-	-	-	Remove (development area)
6482	<i>Eucalyptus tereticornis</i>	Forest Red Gum	365		365	115	17.0	11.0	4.4	2.2	Regular	-	-	-	-	Typical	-	-	-	-	Typical	-	-	-	-	-	-	-	Remove (development area)
6483	<i>Eucalyptus crebra</i>	Narrow-leaved Ironbark	375		375	118	19.0	8.0	4.5	2.2	Regular	-	-	Die-back	-	Typical	-	-	-	-	Typical	-	-	-	-	-	-	-	Remove (development area)
6484	<i>Eucalyptus tereticornis</i>	Forest Red Gum	335		335	105	18.0	11.0	4.0	2.1	Regular	-	-	-	-	Typical	-	-	-	-	Typical	-	-	-	-	-	-	-	Remove (development area)
6485	<i>Eucalyptus tereticornis</i>	Forest Red Gum	300		300	94	17.0	10.0	3.6	2.0	Regular	-	-	-	-	Typical	-	-	-	-	Typical	-	-	-	-	-	-	-	Remove (development area)
6486	<i>Eucalyptus tereticornis</i>	Forest Red Gum	335		335	105	17.0	11.0	4.0	2.1	Regular	-	-	-	-	Typical	-	-	-	-	Typical	-	-	-	-	-	-	-	Remove (development area)
6487	<i>Eucalyptus crebra</i>	Narrow-leaved Ironbark	350		350	110	18.0	8.0	4.2	2.1	Regular	-	-	-	-	Typical	-	-	-	-	Typical	-	-	-	-	-	-	-	Remove (development area)
6488	<i>Eucalyptus tereticornis</i>	Forest Red Gum	370		370	116	17.0	9.0	4.4	2.2	Regular	-	-	-	-	Typical	-	-	Trunk Dmg.	-	Typical	-	-	-	-	-	-	-	Remove (development area)
6489	<i>Eucalyptus tereticornis</i>	Forest Red Gum	355		355	112	17.0	8.0	4.3	2.1	Regular	-	-	-	-	Typical	-	-	-	-	Typical	-	-	-	-	-	-	-	Remove (development area)
6490	<i>Corymbia intermedia</i>	Pink Bloodwood	375		375	118	17.0	11.0	4.5	2.2	Regular	-	-	-	-	Typical	-	-	-	-	Typical	-	-	-	-	-	-	-	Remove (development area)
6491	<i>Eucalyptus tereticornis</i>	Forest Red Gum	315		315	99	18.0	8.0	3.8	2.0	Regular	-	-	-	-	Typical	-	-	-	-	Typical	-	-	-	-	-	-	-	Remove (development area)
6492	<i>Eucalyptus tereticornis</i>	Forest Red Gum	340		340	107	18.0	8.0	4.1	2.1	Regular	-	-	Die-back	-	Poor	-	-	-	-	Typical	-	-	-	-	-	-	-	Remove (development area)
6493	<i>Eucalyptus tereticornis</i>	Forest Red Gum	330		330	104	16.0	6.0	4.0	2.1	Regular	-	-	-	-	Typical	-	-	-	-	Typical	-	-	-	-	-	-	-	Remove (development area)
6494	<i>Eucalyptus tereticornis</i>	Forest Red Gum	400		400	126	17.0	6.0	4.8	2.3	Regular	-	-	-	-	Typical	-	-	-	-	Typical	-	-	-	-	-	-	-	Remove (development area)
6495	<i>Eucalyptus tereticornis</i>	Forest Red Gum	390		390	123	17.0	7.0	4.7	2.2	Regular	-	-	-	-	Typical	-	-	-	-	Typical	-	-	-	-	-	-	-	Remove (development area)
6496	<i>Eucalyptus tereticornis</i>	Forest Red Gum	480		480	151	23.0	13.0	5.8	2.4	Regular	-	-	-	-	Typical	-	-	-	-	Typical	-	-	-	-	-	-	-	Remove (development area)
6497	<i>Eucalyptus tereticornis</i>	Forest Red Gum	340		340	107	19.0	8.0	4.1	2.1	Regular	-	-	-	-	Typical	-	-	-	-	Typical	-	-	-	-	-	-	-	Remove (development area)
6498	<i>Eucalyptus tereticornis</i>	Forest Red Gum	310		310	97	18.0	7.0	3.7	2.0	Regular	-	-	-	-	Typical	-	-	-	-	Typical	-	-	-	-	-	-	-	Remove (development area)
6499	<i>Eucalyptus tereticornis</i>	Forest Red Gum	380		380	119	22.0	7.0	4.6	2.2	Regular	-	-	-	-	Typical	-	-	-	-	Typical	-	-	-	-	-	-	-	Remove (development area)
6500	<i>Eucalyptus tereticornis</i>	Forest Red Gum	370		370	116	17.0	8.0	4.4	2.2	Regular	-	-	-	-	Typical	-	-	-	-	Typical	-	-	-	-	-	-	-	Remove (development area)
6501	Dead/Stag		350		350	110	17.0	8.0	4.2	2.1	Regular	-	-	-	-	Typical	-	-	-	-	Typical	-	-	-	-	-	-	-	Remove (development area)
6502	<i>Eucalyptus tereticornis</i>	Forest Red Gum	350		350	110	16.0	12.0	4.2	2.1	Regular	-	-	Die-back	-	Typical	-	-	-	-	Typical	-	-	-	-	-	-	-	Remove (development area)
6503	<i>Eucalyptus crebra</i>	Narrow-leaved Ironbark	330		330	104	17.0	10.0	4.0	2.1	Regular	-	-	-	-	Typical	-	-	Trunk Dmg.	-	Typical	-	-	-	-	-	-	-	Remove (development area)
6504	<i>Corymbia intermedia</i>	Pink Bloodwood	375		375	118	17.0	9.0	4.5	2.2	Regular	-	-	-	-	Typical	-	-	-	-	Typical	-	-	-	-	-	-	-	Remove (development area)
6505	<i>Corymbia intermedia</i>	Pink Bloodwood	305		305	96	18.0	8.0	3.7	2.0	Regular	-	-	-	-	Typical	-	-	-	-	Typical	-	-	-	-	-	-	-	Remove (development area)
6506	<i>Corymbia intermedia</i>	Pink Bloodwood	300		300	94	17.0	7.0	3.6	2.0	Regular	-	-	-	-	Typical	-	-	-	-	Typical	-	-	-	-	-	-	-	Remove (development area)
6507	<i>Corymbia intermedia</i>	Pink Bloodwood	300		300	94	15.0	8.0	3.6	2.0	Regular	-	-	-	-	Typical	-	-	-	Fire Dmg.	Typical	-	-	-	-	-	-	-	Remove (development area)
6508	<i>Eucalyptus tereticornis</i>	Forest Red Gum	395		395	124	19.0	11.0	4.7	2.2	Regular	-	-	-	-	Typical	-	-	-	-	Typical	-	-	-	-	-	-	-	Remove (development area)
6509	<i>Eucalyptus tereticornis</i>	Forest Red Gum	320		320	101	15.0	8.0	3.8	2.1	Regular	-	-	-	-	Typical	-	-	-	-	Typical	-	-	-	-	-	-	-	Remove (development area)
6510	<i>Eucalyptus tereticornis</i>	Forest Red Gum	300		300	94	17.0	8.0	3.6	2.0	Regular	-	-	-	-	Typical	-	-	-	-	Typical	-	-	-	-	-	-	-	Remove (development area)
6511	<i>Eucalyptus tereticornis</i>	Forest Red Gum	310		310	97	18.0	9.0	3.7	2.0	Regular	-	-	-	-	Typical	-	-	-	-	Typical	-	-	-	-	-	-	-	Remove (development area)
6512	<i>Corymbia intermedia</i>	Pink Bloodwood	350		350	110	18.0	11.0	4.2	2.1	Regular	-	-	-	-	Typical	-	-	-	-	Typical	-	-	-	-	-	-	-	Remove (development area)
6513	<i>Eucalyptus crebra</i>	Narrow-leaved Ironbark	300		300	94	18.0	8.0	3.6	2.0	Regular	-	-	-	-	Typical	-	-	-	-	Typical	-	-	-	-	-	-	-	Remove (development area)
6514	<i>Angophora leiocarpa</i>	Smooth-barked Apple	355		355	112	17.0	11.0	4.3	2.1	Regular	-	-	-	-	Typical	-	-	-	-	Typical	-	-	-	-	-	-	-	Remove (development area)
6515	<i>Eucalyptus tereticornis</i>	Forest Red Gum	550		550	173	18.0	8.0	6.6	2.6	Regular	-	-	-	-	Typical	-	-	-	-	Typical	-	-	-	-	-	-	-	Remove (development area)
6516	<i>Eucalyptus tereticornis</i>	Forest Red Gum	370		370	116	17.0	7.0	4.4	2.2	Regular	-	-	-	-	Typical	-	-	-	-	Typical	-	-	-	-	-	-	-	Remove (development area)
6517	<i>Eucalyptus tereticornis</i>	Forest Red Gum	300		300	94	17.0	6.0	3.6	2.0	Regular	-	-	-	-	Typical	-	-	-	-	Typical	-	-	-	-	-	-	-	Remove (development area)
6518	<i>Eucalyptus crebra</i>	Narrow-leaved Ironbark	390		390	123	16.0	7.0	4.7	2.2	Regular	-	-	-	-	Typical	-	-	-	-	Typical	-	-	-	-	-	-	-	Remove (development area)

Specimen Details										Canopy Condition Details						Trunk Condition Details					Fauna Details and Habitat Value					Additional Details			
Tree ID	Botanical Name	Common Name	Trunk DBH (mm)	Additional Trunks DBH (mm)	Total DBH (mm) [AS 4970-2009]	Trunk Circumference (cm) [AS 4970-2009]	Height (m)	Spread (m)	Tree Protection Zone (m)	Structural Root Zone (m)	Canopy Form	Spreading	Thinning	Die-Back	Epicormic Growth	Lopped	Canopy Health	Leaning	Vines	Trunk Damage	Fire Damage	Trunk Health	Scats	Scratches	Hollows	Nest	Termite Nest	Habitat Value	Retention
6519	<i>Corymbia intermedia</i>	Pink Bloodwood	410		410	129	17.0	9.0	4.9	2.3	Regular	-	-	-	-	Typical	-	-	-	-	Typical	-	-	-	-	-	-	-	Remove (development area)
6520	<i>Corymbia intermedia</i>	Pink Bloodwood	330		330	104	15.0	7.0	4.0	2.1	Regular	-	-	-	-	Typical	-	-	-	-	Typical	-	-	-	-	-	-	-	Remove (development area)
6521	<i>Eucalyptus tereticornis</i>	Forest Red Gum	330		330	104	16.0	6.0	4.0	2.1	Regular	-	-	-	-	Typical	-	-	-	-	Typical	-	-	-	-	-	-	-	Remove (development area)
6522	<i>Eucalyptus crebra</i>	Narrow-leaved Ironbark	360		360	113	17.0	8.0	4.3	2.2	Regular	-	-	-	-	Typical	-	-	-	-	Typical	-	-	-	-	-	-	-	Remove (development area)
6523	<i>Corymbia citriodora</i>	Spotted Gum	340		340	107	15.0	8.0	4.1	2.1	Regular	-	-	-	-	Typical	-	-	-	-	Typical	-	-	-	-	-	-	-	Remove (development area)
6524	<i>Angophora leiocarpa</i>	Smooth-barked Apple	300		300	94	17.0	10.0	3.6	2.0	Regular	-	-	-	-	Typical	-	-	Trunk Dmg.	-	Typical	-	-	-	-	-	-	-	Remove (development area)
6525	<i>Corymbia intermedia</i>	Pink Bloodwood	335		335	105	18.0	10.0	4.0	2.1	Regular	-	-	-	-	Typical	-	-	-	-	Typical	-	-	-	-	-	-	-	Remove (development area)
6526	<i>Corymbia intermedia</i>	Pink Bloodwood	320		320	101	17.0	9.0	3.8	2.1	Regular	-	-	-	-	Typical	-	-	Trunk Dmg.	-	Typical	-	-	-	-	-	-	-	Remove (development area)
6527	<i>Eucalyptus tereticornis</i>	Forest Red Gum	340		340	107	18.0	13.0	4.1	2.1	Regular	-	-	Die-back	-	Typical	-	-	-	-	Typical	-	-	-	-	-	-	-	Remove (development area)
6528	<i>Eucalyptus tereticornis</i>	Forest Red Gum	300		300	94	18.0	8.0	3.6	2.0	Regular	-	-	Die-back	-	Typical	-	-	-	-	Typical	-	-	-	-	-	-	-	Remove (development area)
6529	<i>Eucalyptus tereticornis</i>	Forest Red Gum	320		320	101	17.0	7.0	3.8	2.1	Regular	-	Thinning	Die-back	-	Typical	-	-	-	-	Typical	-	-	-	-	-	-	-	Remove (development area)
6530	<i>Eucalyptus tereticornis</i>	Forest Red Gum	300		300	94	18.0	9.0	3.6	2.0	Regular	-	-	-	-	Typical	-	-	Trunk Dmg.	-	Typical	-	-	-	-	-	-	-	Remove (development area)
6531	<i>Dead/Stag</i>		350		350	110	17.0	9.0	4.2	2.1	Regular	-	-	-	-	Typical	-	-	-	-	Typical	-	-	-	-	-	-	-	Remove (development area)
6532	<i>Eucalyptus tereticornis</i>	Forest Red Gum	310		310	97	18.0	3.0	3.7	2.0	Regular	-	-	-	-	Typical	-	-	-	-	Typical	-	-	-	-	-	-	-	Remove (development area)
6533	<i>Eucalyptus tereticornis</i>	Forest Red Gum	310		310	97	17.0	8.0	3.7	2.0	Regular	-	-	-	-	Typical	-	-	-	-	Typical	-	-	-	-	-	-	-	Remove (development area)
6534	<i>Corymbia intermedia</i>	Pink Bloodwood	490		490	154	14.0	4.0	5.9	2.5	Regular	-	-	Die-back	-	Typical	-	-	-	-	Typical	-	-	-	-	-	-	-	Remove (development area)
6535	<i>Eucalyptus tereticornis</i>	Forest Red Gum	440		440	138	17.0	11.0	5.3	2.3	Regular	-	-	-	-	Typical	-	-	-	-	Typical	-	-	-	-	-	-	-	Remove (development area)
6536	<i>Eucalyptus tereticornis</i>	Forest Red Gum	308		308	97	16.0	10.0	3.7	2.0	Regular	-	-	-	-	Typical	-	-	-	-	Typical	-	-	-	-	-	-	-	Remove (development area)
6537	<i>Eucalyptus tereticornis</i>	Forest Red Gum	320		320	101	18.0	7.0	3.8	2.1	Regular	-	-	-	-	Typical	-	-	-	-	Typical	-	-	-	-	-	-	-	Remove (development area)
6538	<i>Eucalyptus tereticornis</i>	Forest Red Gum	380		380	119	18.0	7.0	4.6	2.2	Regular	-	-	-	-	Typical	-	-	-	-	Typical	-	-	-	-	-	-	-	Remove (development area)
6539	<i>Eucalyptus tereticornis</i>	Forest Red Gum	390		390	123	17.0	10.0	4.7	2.2	Regular	-	-	-	-	Typical	-	-	Trunk Dmg.	-	Typical	-	-	-	-	-	-	-	Remove (development area)
6540	<i>Eucalyptus tereticornis</i>	Forest Red Gum	365		365	115	17.0	10.0	4.4	2.2	Regular	-	-	-	-	Typical	-	-	-	-	Typical	-	-	-	-	-	-	-	Remove (development area)
6541	<i>Eucalyptus crebra</i>	Narrow-leaved Ironbark	315		315	99	16.0	6.0	3.8	2.0	Regular	-	Thinning	Die-back	Epicormic	Poor	-	-	-	-	Typical	-	-	-	-	-	-	-	Remove (development area)
6542	<i>Angophora leiocarpa</i>	Smooth-barked Apple	315		315	99	15.0	7.0	3.8	2.0	Regular	-	Thinning	Die-back	Epicormic	-	Typical	-	-	Trunk Dmg.	-	Typical	-	-	-	-	-	-	Remove (development area)
6543	<i>Eucalyptus tereticornis</i>	Forest Red Gum	420		420	132	19.0	12.0	5.0	2.3	Regular	-	-	-	-	Typical	-	-	Trunk Dmg.	-	Typical	-	-	-	-	-	-	-	Remove (development area)
6544	<i>Eucalyptus tereticornis</i>	Forest Red Gum	365		365	115	17.0	11.0	4.4	2.2	Regular	-	-	-	-	Typical	-	-	-	-	Typical	-	-	-	-	-	-	-	Remove (development area)
6545	<i>Eucalyptus tereticornis</i>	Forest Red Gum	335		335	105	18.0	9.0	4.0	2.1	Regular	-	-	-	-	Typical	-	-	-	-	Typical	-	-	-	-	-	-	-	Remove (development area)
6546	<i>Eucalyptus tereticornis</i>	Forest Red Gum	310		310	97	17.0	8.0	3.7	2.0	Regular	-	-	Die-back	-	Typical	-	-	-	-	Typical	-	-	-	-	-	-	-	Remove (development area)
6547	<i>Eucalyptus tereticornis</i>	Forest Red Gum	415		415	130	17.0	11.0	5.0	2.3	Regular	-	-	Die-back	-	Typical	-	-	Trunk Dmg.	-	Typical	-	-	-	-	-	-	-	Remove (development area)
6548	<i>Corymbia intermedia</i>	Pink Bloodwood	350		350	110	17.0	11.0	4.2	2.1	Regular	-	-	-	-	Typical	-	-	-	Fire Dmg.	Typical	-	-	-	-	-	-	-	Remove (development area)
6549	<i>Lophostemon suaveolens</i>	Swamp Box	300		300	94	9.0	3.0	3.6	2.0	Regular	-	-	-	-	Typical	-	-	-	Fire Dmg.	Typical	-	-	-	-	-	-	-	Remove (development area)
6550	<i>Corymbia intermedia</i>	Pink Bloodwood	305		305	96	16.0	8.0	3.7	2.0	Regular	-	-	-	-	Typical	-	-	Trunk Dmg.	Fire Dmg.	Typical	-	-	-	-	-	-	-	Remove (development area)
6551	<i>Eucalyptus tereticornis</i>	Forest Red Gum	350		350	110	15.0	7.0	4.2	2.1	Regular	-	-	-	-	Typical	-	-	-	-	Typical	-	-	-	-	-	-	-	Remove (development area)
6552	<i>Eucalyptus tereticornis</i>	Forest Red Gum	320		320	101	17.0	5.0	3.8	2.1	Regular	-	-	-	-	Typical	-	-	-	-	Typical	-	-	-	-	-	-	-	Remove (development area)
6553	<i>Eucalyptus tereticornis</i>	Forest Red Gum	370		370	116	18.0	6.0	4.4	2.2	Regular	-	-	-	-	Typical	-	-	-	-	Typical	-	-	-	-	-	-	-	Remove (development area)
6554	<i>Eucalyptus tereticornis</i>	Forest Red Gum	330		330	104	17.0	8.0	4.0	2.1	Regular	-	-	-	-	Typical	-	-	-	-	Typical	-	-	-	-	-	-	-	Remove (development area)
6555	<i>Eucalyptus tereticornis</i>	Forest Red Gum	380		380	119	17.0	9.0	4.6	2.2	Regular	-	-	-	-	Typical	-	-	-	-	Typical	-	-	-	-	-	-	-	Remove (development area)
6556	<i>Acacia disparrima</i>	Hickory Wattle	300		300	94	8.0	7.0	3.6	2.0	Regular	-	-	-	-	Typical	-	-	-	-	Typical	-	-	-	-	-	-	-	Remove (development area)
6557	<i>Eucalyptus tereticornis</i>	Forest Red Gum	350		350	110	16.0	5.0	4.2	2.1	Regular	-	-	-	-	Typical	-	-	-	-	Typical	-	-	-	-	-	-	-	Remove (development area)
6558	<i>Corymbia intermedia</i>	Pink Bloodwood	300		300	94	16.0	7.0	3.6	2.0	Regular	-	-	-	-	Typical	-	-	-	-	Typical	-	-	-	-	-	-	-	Remove (development area)
6559	<i>Corymbia citriodora</i>	Spotted Gum	340		340	107	18.0	8.0	4.1	2.1	Regular	-	-	-	-	Typical	-	-	-	-	Typical	-	-	-	-	-	-	-	Remove (development area)
6560	<i>Eucalyptus tereticornis</i>	Forest Red Gum	385		385	121	18.0	11.0	4.6	2.2	Regular	-	-	-	-	Typical	-	-	-	-	Typical	-	-	-	-	-	-	-	Remove (development area)
6561	<i>Corymbia intermedia</i>	Pink Bloodwood	450		450	141	19.0	13.0	5.4	2.4	Regular	-	-	Die-back	-	Typical	-	-	-	Fire Dmg.	Typical	-	-	-	-	-	-	-	Remove (development area)
6562	<i>Eucalyptus tereticornis</i>	Forest Red Gum	435		435	137	17.0	7.0	5.2	2.3	Regular	-	-	Die-back	-	Typical	-	-	Trunk Dmg.	-	Typical	-	-	-	-	-	-	-	Remove (development area)
6563	<i>Eucalyptus tereticornis</i>	Forest Red Gum	530		530	167	19.0	11.0	6.4	2.5	Regular	-	-	-	-	Typical	-	-	Trunk Dmg.	-	Typical	-	-	-	-	-	-	-	Remove (development area)
6564	<i>Eucalyptus tereticornis</i>	Forest Red Gum	355		355	112	18.0	9.0	4.3	2.1	Regular	-	-	-	-	Typical	-	-	-	-	Typical	-	-	-	-	-	-	-	Remove (development area)
6565	<i>Eucalyptus tereticornis</i>	Forest Red Gum	300		300	94	17.0	8.0	3.6	2.0	Regular	-	-	-	-	Typical	-	-	-	-	Typical	-	-	-	-	-	-	-	Remove (development area)
6566	<i>Corymbia intermedia</i>	Pink Bloodwood	300		300	94	18.0	9.0	3.6	2.0	Regular	-	-	-	-	Typical	-	-	-	-	Typical	-	-	-	-	-	-	-	Remove (development area)
6567	<i>Corymbia intermedia</i>	Pink Bloodwood	310		310	97	17.0	8.0	3.7	2.0	Regular	-	-	-	-	Typical	-	-	-	-	Typical	-	-	-	-	-	-	-	Remove (development area)

Specimen Details										Canopy Condition Details						Trunk Condition Details					Fauna Details and Habitat Value					Additional Details			
Tree ID	Botanical Name	Common Name	Trunk DBH (mm)	Additional Trunks DBH (mm)	Total DBH (mm) [AS 4970-2009]	Trunk Circumference (cm) [AS 4970-2009]	Height (m)	Spread (m)	Tree Protection Zone (m)	Structural Root Zone (m)	Canopy Form	Spreading	Thinning	Die-Back	Epicormic Growth	Lopped	Canopy Health	Leaning	Vines	Trunk Damage	Fire Damage	Trunk Health	Scats	Scratches	Hollows	Nest	Termite Nest	Habitat Value	Retention
6568	<i>Eucalyptus tereticornis</i>	Forest Red Gum	315		315	99	18.0	9.0	3.8	2.0	Regular	-	-	-	-	Typical	-	-	-	-	Typical	-	-	-	-	-	-	-	Remove (development area)
6569	<i>Eucalyptus tereticornis</i>	Forest Red Gum	565		565	177	21.0	11.0	6.8	2.6	Regular	-	-	-	-	Typical	-	-	-	-	Typical	-	-	-	-	-	-	-	Remove (development area)
6570	<i>Alphitonia excelsa</i>	Soap Tree	310		310	97	14.0	8.0	3.7	2.0	Regular	-	-	-	-	Typical	-	-	-	-	Typical	-	-	-	-	-	-	-	Remove (development area)
6571	<i>Alphitonia excelsa</i>	Soap Tree	300		300	94	14.0	8.0	3.6	2.0	Regular	-	-	-	-	Typical	-	-	-	-	Typical	-	-	-	-	-	-	-	Remove (development area)
6572	<i>Eucalyptus tereticornis</i>	Forest Red Gum	410		410	129	16.0	8.0	4.9	2.3	Regular	-	-	-	-	Typical	-	-	-	-	Typical	-	-	-	-	-	-	-	Remove (development area)
6573	<i>Eucalyptus tereticornis</i>	Forest Red Gum	380		380	119	20.0	12.0	4.6	2.2	Regular	-	-	-	-	Typical	-	-	-	-	Typical	-	-	-	-	-	-	-	Remove (development area)
6574	<i>Eucalyptus crebra</i>	Narrow-leaved Ironbark	340		340	107	23.0	9.0	4.1	2.1	Regular	-	-	-	-	Typical	-	-	-	-	Typical	-	-	-	-	-	-	-	Remove (development area)
6575	<i>Lophostemon suaveolens</i>	Swamp Box	300		300	94	13.0	7.0	3.6	2.0	Regular	-	-	-	-	Typical	-	-	-	-	Typical	-	-	-	-	-	-	-	Remove (development area)
6576	<i>Eucalyptus tereticornis</i>	Forest Red Gum	375		375	118	20.0	11.0	4.5	2.2	Regular	-	-	-	-	Typical	-	-	-	-	Typical	-	-	-	-	-	-	-	Remove (development area)
6577	<i>Corymbia intermedia</i>	Pink Bloodwood	300		300	94	14.0	7.0	3.6	2.0	Regular	-	-	-	-	Typical	-	-	-	-	Typical	-	-	-	-	-	-	-	Remove (development area)
6578	<i>Eucalyptus tereticornis</i>	Forest Red Gum	450		450	141	19.0	6.0	5.4	2.4	Regular	-	-	-	-	Typical	-	-	-	-	Typical	-	-	-	-	-	-	-	Remove (development area)
6579	<i>Eucalyptus crebra</i>	Narrow-leaved Ironbark	300		300	94	16.0	7.0	3.6	2.0	Regular	-	-	-	-	Typical	-	-	-	-	Typical	-	-	-	-	-	-	-	Remove (development area)
6580	<i>Dead/Stag</i>		300		300	94	13.0	4.0	3.6	2.0	Regular	-	-	-	-	Typical	-	-	-	-	Typical	-	-	-	-	-	-	-	Remove (development area)
6581	<i>Alphitonia excelsa</i>	Soap Tree	300		300	94	11.0	13.0	3.6	2.0	Regular	-	-	-	-	Typical	-	-	-	-	Typical	-	-	-	-	-	-	-	Remove (development area)
6582	<i>Eucalyptus tereticornis</i>	Forest Red Gum	300		300	94	18.0	8.0	3.6	2.0	Regular	-	-	-	-	Typical	-	-	-	-	Typical	-	-	-	-	-	-	-	Remove (development area)
6583	<i>Eucalyptus tereticornis</i>	Forest Red Gum	360		360	113	18.0	10.0	4.3	2.2	Regular	-	-	-	-	Typical	-	-	-	-	Typical	-	-	-	-	-	-	-	Remove (development area)
6584	<i>Eucalyptus tereticornis</i>	Forest Red Gum	300		300	94	19.0	11.0	3.6	2.0	Regular	-	-	-	-	Typical	-	-	-	-	Typical	-	-	-	-	-	-	-	Remove (development area)
6585	<i>Eucalyptus tereticornis</i>	Forest Red Gum	315		315	99	17.0	9.0	3.8	2.0	Regular	-	-	-	-	Typical	-	-	-	-	Typical	-	-	-	-	-	-	-	Remove (development area)
6586	<i>Dead/Stag</i>		340		340	107	18.0	8.0	4.1	2.1	Regular	-	-	-	-	Typical	-	-	-	-	Typical	-	-	-	-	-	-	-	Remove (development area)
6587	<i>Corymbia intermedia</i>	Pink Bloodwood	300		300	94	11.0	7.0	3.6	2.0	Regular	-	-	-	-	Typical	-	-	-	-	Typical	-	-	-	-	-	-	-	Remove (development area)
6588	<i>Corymbia intermedia</i>	Pink Bloodwood	300		300	94	10.0	9.0	3.6	2.0	Regular	-	-	-	-	Typical	-	-	-	-	Typical	-	-	-	-	-	-	-	Remove (development area)
6589	<i>Eucalyptus tereticornis</i>	Forest Red Gum	300		300	94	11.0	9.0	3.6	2.0	Regular	-	-	-	-	Typical	-	-	-	-	Typical	-	-	-	-	-	-	-	Remove (development area)
6590	<i>Eucalyptus tereticornis</i>	Forest Red Gum	300		300	94	14.0	7.0	3.6	2.0	Regular	-	-	-	-	Typical	-	-	-	-	Typical	-	-	-	-	-	-	-	Remove (development area)
6591	<i>Corymbia intermedia</i>	Pink Bloodwood	300		300	94	14.0	9.0	3.6	2.0	Regular	-	-	-	-	Typical	-	-	-	-	Typical	-	-	-	-	-	-	-	Remove (development area)
6592	<i>Eucalyptus tereticornis</i>	Forest Red Gum	380		380	119	16.0	10.0	4.6	2.2	Regular	-	-	-	-	Typical	-	-	-	-	Typical	-	-	-	-	-	-	-	Remove (development area)
6593	<i>Eucalyptus tereticornis</i>	Forest Red Gum	310		310	97	17.0	12.0	3.7	2.0	Regular	-	-	-	-	Typical	-	-	-	-	Typical	-	-	-	-	-	-	-	Remove (development area)
6594	<i>Corymbia intermedia</i>	Pink Bloodwood	300		300	94	13.0	11.0	3.6	2.0	Regular	-	-	-	-	Typical	-	-	-	-	Typical	-	-	-	-	-	-	-	Remove (development area)
6595	<i>Eucalyptus tereticornis</i>	Forest Red Gum	400		400	126	15.0	10.0	4.8	2.3	Regular	-	-	-	-	Typical	-	-	-	-	Typical	-	-	-	-	-	-	-	Remove (development area)
6596	<i>Eucalyptus crebra</i>	Narrow-leaved Ironbark	310		310	97	9.0	7.0	3.7	2.0	Regular	-	-	-	-	Typical	-	-	-	-	Typical	-	-	-	-	-	-	-	Remove (development area)
6597	<i>Corymbia intermedia</i>	Pink Bloodwood	310		310	97	18.0	6.0	3.7	2.0	Regular	-	-	-	-	Typical	-	-	-	-	Typical	-	-	-	-	-	-	-	Retain/subject to future app.
6598	<i>Eucalyptus tereticornis</i>	Forest Red Gum	340		340	107	16.0	5.0	4.1	2.1	Regular	-	-	-	-	Typical	-	-	-	-	Typical	-	-	-	-	-	-	-	Retain/subject to future app.
6599	<i>Lophostemon suaveolens</i>	Swamp Box	600		600	188	16.0	7.0	7.2	2.7	Regular	-	-	-	-	Typical	-	-	-	-	Typical	-	-	-	-	-	-	-	Retain/subject to future app.
6600	<i>Lophostemon suaveolens</i>	Swamp Box	430		430	135	16.0	7.0	5.2	2.3	Regular	-	-	-	-	Typical	-	-	-	-	Typical	-	-	-	-	-	-	-	Retain/subject to future app.
6601	<i>Grevillea robusta</i>	Silky Oak	350		350	110	17.0	4.0	4.2	2.1	Regular	-	-	Die-back	-	Typical	-	-	-	-	Typical	-	-	-	-	-	-	-	Retain/subject to future app.
6602	<i>Lophostemon suaveolens</i>	Swamp Box	320		320	101	14.0	6.0	3.8	2.1	Regular	-	-	-	-	Typical	-	-	-	-	Typical	-	-	-	-	-	-	-	Retain/subject to future app.
6603	<i>Lophostemon suaveolens</i>	Swamp Box	320	260	412	130	14.0	5.0	4.9	2.3	Regular	-	-	-	-	Typical	-	-	-	-	Typical	-	-	-	-	-	-	-	Retain/subject to future app.
6604	<i>Eucalyptus tereticornis</i>	Forest Red Gum	340		340	107	15.0	9.0	4.1	2.1	Regular	-	-	-	-	Typical	-	-	-	-	Typical	-	-	-	-	-	-	-	Remove (development area)
6605	<i>Grevillea robusta</i>	Silky Oak	300		300	94	16.0	5.0	3.6	2.0	Regular	-	-	-	-	Typical	-	-	-	-	Typical	-	-	-	-	-	-	-	Retain/subject to future app.
6606	<i>Lophostemon suaveolens</i>	Swamp Box	540		540	170	16.0	6.0	6.5	2.6	Regular	-	-	-	-	Typical	-	-	-	-	Typical	-	-	-	-	-	-	-	Retain/subject to future app.
6607	<i>Corymbia citriodora</i>	Spotted Gum	300		300	94	16.0	10.0	3.6	2.0	Regular	-	-	-	-	Typical	-	-	-	-	Typical	-	-	-	-	-	-	-	Remove (development area)
6608	<i>Corymbia intermedia</i>	Pink Bloodwood	300		300	94	13.0	8.0	3.6	2.0	Regular	-	-	-	-	Typical	-	-	-	-	Typical	-	-	-	-	-	-	-	Remove (development area)
6609	<i>Eucalyptus tereticornis</i>	Forest Red Gum	320		320	101	12.0	10.0	3.8	2.1	Regular	-	-	-	-	Typical	-	-	-	-	Typical	-	-	-	-	-	-	-	Remove (development area)
6610	<i>Eucalyptus tereticornis</i>	Forest Red Gum	300		300	94	12.0	8.0	3.6	2.0	Regular	-	-	-	-	Typical	-	-	-	-	Typical	-	-	-	-	-	-	-	Remove (development area)
6611	<i>Lophostemon suaveolens</i>	Swamp Box	500		500	157	16.0	8.0	6.0	2.5	Regular	-	-	-	-	Typical	-	-	-	-	Typical	-	-	-	-	-	-	-	Retain/subject to future app.
6612	<i>Grevillea robusta</i>	Silky Oak	350		350	110	18.0	7.0	4.2	2.1	Regular	-	-	-	-	Typical	-	-	-	-	Typical	-	-	-	-	-	-	-	Retain/subject to future app.
6613	<i>Lophostemon suaveolens</i>	Swamp Box	410		410	129	18.0	8.0	4.9	2.3	Regular	-	-	-	-	Typical	-	-	-	-	Typical	-	-	-	-	-	-	-	Retain/subject to future app.
6614	<i>Corymbia citriodora</i>	Spotted Gum	320		320	101	15.0	9.0	3.8	2.1	Regular	-	-	-	-	Typical	-	-	-	-	Typical	-	-	-	-	-	-	-	Remove (development area)
6615	<i>Corymbia citriodora</i>	Spotted Gum	320		320	101	14.0	10.0	3.8	2.1	Regular	-	-	-	-	Typical	-	-	-	-	Typical	-	-	-	-	-	-	-	Remove (development area)
6616	<i>Corymbia citriodora</i>	Spotted Gum	380		380	119	15.0	12.0	4.6	2.2	Regular	-	-	-	-	Typical	-	-	-	-	Typical	-	-	-	-	-	-	-	Remove (development area)



Specimen Details										Canopy Condition Details						Trunk Condition Details					Fauna Details and Habitat Value						Additional Details		
Tree ID	Botanical Name	Common Name	Trunk DBH (mm)	Additional Trunks DBH (mm)	Total DBH (mm) [AS 4970-2009]	Trunk Circumference (cm) [AS 4970-2009]	Height (m)	Spread (m)	Tree Protection Zone (m)	Structural Root Zone (m)	Canopy Form	Spreading	Thinning	Die-Back	Epicormic Growth	Lopped	Canopy Health	Leaning	Vines	Trunk Damage	Fire Damage	Trunk Health	Scats	Scratches	Hollows	Nest	Termite Nest	Habitat Value	Retention
6617	<i>Eucalyptus crebra</i>	Narrow-leaved Ironbark	320		320	101	11.0	12.0	3.8	2.1	Regular	-	-	-	-	-	Typical	-	-	-	-	Typical	-	-	-	-	-	-	Remove (development area)
6618	<i>Eucalyptus crebra</i>	Narrow-leaved Ironbark	300		300	94	14.0	12.0	3.6	2.0	Regular	-	-	-	-	-	Typical	-	-	-	-	Typical	-	-	-	-	-	-	Remove (development area)
6619	<i>Casuarina cunninghamiana</i>	River She-oak	300		300	94	17.0	5.0	3.6	2.0	Regular	-	-	-	-	-	Typical	-	-	-	-	Typical	-	-	-	-	-	-	Retain/subject to future app.
6620	<i>Grevillea robusta</i>	Silky Oak	400		400	126	18.0	7.0	4.8	2.3	Regular	-	-	-	-	-	Typical	-	-	-	-	Typical	-	-	-	-	-	-	Retain/subject to future app.
6621	<i>Corymbia intermedia</i>	Pink Bloodwood	340		340	107	15.0	5.0	4.1	2.1	Regular	-	-	-	-	-	Typical	-	-	-	-	Typical	-	-	-	-	-	-	Retain/subject to future app.
6622	<i>Eucalyptus tereticornis</i>	Forest Red Gum	500		500	157	18.0	9.0	6.0	2.5	Regular	-	-	-	-	-	Typical	-	-	-	-	Typical	-	-	-	-	-	-	Retain/subject to future app.
6623	<i>Petalostigma pubescens</i>	Quinine Bush	350	220	413	130	9.0	8.0	5.0	2.3	Regular	-	-	-	-	-	Typical	-	-	-	-	Typical	-	-	-	-	-	-	Retain/subject to future app.
6624	<i>Petalostigma pubescens</i>	Quinine Bush	650		650	204	10.0	8.0	7.8	2.8	Regular	-	-	-	-	-	Typical	-	-	-	-	Typical	-	-	-	-	-	-	Retain/subject to future app.
6625	<i>Corymbia intermedia</i>	Pink Bloodwood	320		320	101	17.0	7.0	3.8	2.1	Regular	-	-	-	-	-	Typical	-	-	-	-	Typical	-	-	-	-	-	-	Retain/subject to future app.
6626	<i>Corymbia citriodora</i>	Spotted Gum	300		300	94	15.0	11.0	3.6	2.0	Regular	-	-	-	-	-	Typical	-	-	-	-	Typical	-	-	-	-	-	-	Remove (development area)
6627	<i>Corymbia citriodora</i>	Spotted Gum	380		380	119	18.0	15.0	4.6	2.2	Regular	-	-	-	-	-	Typical	-	-	-	-	Typical	-	-	-	-	-	-	Remove (development area)
6628	<i>Corymbia citriodora</i>	Spotted Gum	320		320	101	15.0	12.0	3.8	2.1	Regular	-	-	-	-	-	Typical	-	-	-	-	Typical	-	-	-	-	-	-	Bushfire Thinning
6629	<i>Corymbia citriodora</i>	Spotted Gum	320		320	101	15.0	13.0	3.8	2.1	Regular	-	-	-	-	-	Typical	-	-	-	-	Typical	-	-	-	-	-	-	Bushfire Thinning
6630	<i>Corymbia citriodora</i>	Spotted Gum	310		310	97	13.0	10.0	3.7	2.0	Regular	-	-	-	-	-	Typical	-	-	-	-	Typical	-	-	-	-	-	-	Bushfire Thinning
6631	<i>Corymbia intermedia</i>	Pink Bloodwood	420		420	132	18.0	8.0	5.0	2.3	Regular	-	-	-	-	-	Typical	-	-	-	-	Typical	-	-	-	-	-	-	Retain/subject to future app.
6632	<i>Lophostemon suaveolens</i>	Swamp Box	420		420	132	20.0	8.0	5.0	2.3	Regular	-	-	-	-	-	Typical	-	-	-	-	Typical	-	-	-	-	-	-	Retain/subject to future app.
6633	<i>Eucalyptus tereticornis</i>	Forest Red Gum	510		510	160	18.0	7.0	6.1	2.5	Regular	-	-	-	-	-	Typical	-	-	-	-	Typical	-	-	-	-	-	-	Retain/subject to future app.
6634	<i>Allocasuarina littoralis</i>	Black She-oak	300		300	94	10.0	5.0	3.6	2.0	Regular	-	-	-	-	-	Typical	Minor	-	-	-	-	Typical	-	-	-	-	-	Retain/subject to future app.
6635	<i>Lophostemon suaveolens</i>	Swamp Box	400		400	126	17.0	7.0	4.8	2.3	Regular	-	-	-	-	-	Typical	-	-	-	-	Typical	-	-	-	-	-	-	Retain/subject to future app.
6636	<i>Corymbia intermedia</i>	Pink Bloodwood	300		300	94	18.0	6.0	3.6	2.0	Regular	-	-	-	-	-	Typical	-	-	-	-	Typical	-	-	-	-	-	-	Retain/subject to future app.
6637	<i>Eucalyptus tereticornis</i>	Forest Red Gum	360		360	113	18.0	7.0	4.3	2.2	Regular	-	-	-	-	-	Typical	-	-	-	-	Typical	-	-	-	-	-	-	Retain/subject to future app.
6638	<i>Corymbia citriodora</i>	Spotted Gum	380		380	119	18.0	15.0	4.6	2.2	Regular	-	-	-	-	-	Typical	-	-	-	-	Typical	-	-	-	-	-	-	Bushfire Thinning
6639	<i>Corymbia citriodora</i>	Spotted Gum	340		340	107	15.0	11.0	4.1	2.1	Regular	-	-	-	-	-	Typical	-	-	-	-	Typical	-	-	-	-	-	-	Bushfire Thinning
6640	<i>Eucalyptus crebra</i>	Narrow-leaved Ironbark	350		350	110	14.0	11.0	4.2	2.1	Regular	-	-	-	-	-	Typical	-	-	-	-	Typical	-	-	-	-	-	-	Retain/subject to future app.
6641	<i>Eucalyptus tereticornis</i>	Forest Red Gum	400		400	126	18.0	14.0	4.8	2.3	Regular	-	-	-	-	-	Typical	-	-	-	-	Typical	-	-	-	-	-	-	Retain/subject to future app.
6642	<i>Eucalyptus tereticornis</i>	Forest Red Gum	300		300	94	11.0	8.0	3.6	2.0	Regular	-	-	-	-	-	Typical	-	-	-	-	Typical	-	-	-	-	-	-	Retain/subject to future app.
6643	<i>Eucalyptus crebra</i>	Narrow-leaved Ironbark	390		390	123	17.0	15.0	4.7	2.2	Regular	-	-	-	-	-	Typical	-	-	-	-	Typical	-	-	-	-	-	-	Retain/subject to future app.
6644	<i>Eucalyptus tereticornis</i>	Forest Red Gum	380		380	119	20.0	8.0	4.6	2.2	Regular	-	-	-	-	-	Typical	-	-	-	-	Typical	-	-	-	-	-	-	Retain/subject to future app.
6645	<i>Lophostemon suaveolens</i>	Swamp Box	320		320	101	18.0	8.0	3.8	2.1	Regular	-	-	-	-	-	Typical	-	-	-	-	Typical	-	-	-	-	-	-	Retain/subject to future app.
6646	<i>Lophostemon suaveolens</i>	Swamp Box	400		400	126	16.0	6.0	4.8	2.3	Regular	-	-	-	-	-	Typical	-	-	-	-	Typical	-	-	-	-	-	-	Retain/subject to future app.
6647	<i>Corymbia tessellaris</i>	Moreton Bay Ash	340		340	107	20.0	8.0	4.1	2.1	Regular	-	-	-	-	-	Typical	-	-	-	-	Typical	-	-	-	-	-	-	Retain/subject to future app.
6648	<i>Corymbia intermedia</i>	Pink Bloodwood	500		500	157	22.0	10.0	6.0	2.5	Regular	-	-	-	-	-	Typical	-	-	-	-	Typical	-	-	-	-	-	-	Retain/subject to future app.
6649	<i>Corymbia intermedia</i>	Pink Bloodwood	410		410	129	18.0	7.0	4.9	2.3	Regular	-	-	-	-	-	Typical	-	-	-	-	Typical	-	-	-	-	-	-	Retain/subject to future app.
6650	<i>Lophostemon suaveolens</i>	Swamp Box	310		310	97	12.0	4.0	3.7	2.0	Regular	-	-	-	-	-	Typical	-	-	-	-	Typical	-	-	-	-	-	-	Retain/subject to future app.
6651	<i>Lophostemon suaveolens</i>	Swamp Box	420		420	132	14.0	5.0	5.0	2.3	Regular	-	-	-	-	-	Typical	-	-	-	-	Typical	-	-	-	-	-	-	Retain/subject to future app.
6652	<i>Lophostemon suaveolens</i>	Swamp Box	310		310	97	10.0	4.0	3.7	2.0	Regular	-	-	-	-	-	Typical	-	-	-	-	Typical	-	-	-	-	-	-	Retain/subject to future app.
6653	<i>Grevillea robusta</i>	Silky Oak	340		340	107	16.0	4.0	4.1	2.1	Regular	-	-	-	-	-	Typical	-	-	-	-	Typical	-	-	-	-	-	-	Retain/subject to future app.
6654	<i>Corymbia intermedia</i>	Pink Bloodwood	600		600	188	20.0	9.0	7.2	2.7	Regular	-	-	-	-	-	Typical	-	-	-	-	Typical	-	-	-	-	-	-	Retain/subject to future app.
6655	<i>Lophostemon suaveolens</i>	Swamp Box	390		390	123	12.0	6.0	4.7	2.2	Regular	-	-	-	-	-	Typical	-	-	-	-	Typical	-	-	-	-	-	-	Retain/subject to future app.
6656	<i>Corymbia tessellaris</i>	Moreton Bay Ash	350		350	110	24.0	8.0	4.2	2.1	Regular	-	-	-	-	-	Typical	-	-	-	-	Typical	-	-	-	-	-	-	Retain/subject to future app.
6657	<i>Lophostemon suaveolens</i>	Swamp Box	340		340	107	14.0	5.0	4.1	2.1	Regular	-	-	-	-	-	Typical	-	-	-	-	Typical	-	-	-	-	-	-	Retain/subject to future app.
6658	<i>Corymbia citriodora</i>	Spotted Gum	300		300	94	17.0	10.0	3.6	2.0	Regular	-	-	-	-	-	Typical	-	-	-	-	Typical	-	-	-	-	-	-	Retain/subject to future app.
6659	<i>Eucalyptus crebra</i>	Narrow-leaved Ironbark	360		360	113	15.0	12.0	4.3	2.2	Regular	-	-	-	-	-	Typical	-	-	-	-	Typical	-	-	-	-	-	-	Retain/subject to future app.
6660	<i>Dead/Stag</i>		450		450	141	18.0	12.0	5.4	2.4	Regular	-	-	-	-	-	Typical	-	-	-	-	Typical	-	-	-	-	-	-	Retain/subject to future app.
6661	<i>Eucalyptus moluccana</i>	Gum-topped Box	310		310	97	16.0	13.0	3.7	2.0	Regular	-	-	-	-	-	Typical	-	-	-	-	Typical	-	-	-	-	-	-	Retain/subject to future app.
6663	<i>Lophostemon suaveolens</i>	Swamp Box	360		360	113	10.0	5.0	4.3	2.2	Regular	-	-	-	-	-	Typical	-	-	-	-	Typical	-	-	-	-	-	-	Retain/subject to future app.
6664	<i>Corymbia intermedia</i>	Pink Bloodwood	300		300	94	17.0	6.0	3.6	2.0	Regular	-	-	-	-	-	Typical	-	-	-	-	Typical	-	-	-	-	-	-	Retain/subject to future app.
6665	<i>Corymbia intermedia</i>	Pink Bloodwood	300		300	94	16.0	5.0	3.6	2.0	Regular	-	-	-	-	-	Typical	-	-	-	-	Typical	-	-	-	-	-	-	Retain/subject to future app.
6666	<i>Corymbia tessellaris</i>	Moreton Bay Ash	500		500	157	20.0	8.0	6.0	2.5	Regular	-	-	-	-	-	Typical	-	-	-	-	Typical	-	-	-	-	-	-	Retain/subject to future app.



Specimen Details										Canopy Condition Details						Trunk Condition Details					Fauna Details and Habitat Value					Additional Details				
Tree ID	Botanical Name	Common Name	Trunk DBH (mm)	Additional Trunks DBH (mm)	Total DBH (mm) [AS 4970-2009]	Trunk Circumference (cm) [AS 4970-2009]	Height (m)	Spread (m)	Tree Protection Zone (m)	Structural Root Zone (m)	Canopy Form	Spreading	Thinning	Die-Back	Epicormic Growth	Lopped	Canopy Health	Leaning	Vines	Trunk Damage	Fire Damage	Trunk Health	Scats	Scratches	Hollows	Nest	Termite Nest	Habitat Value	Retention	
6667	<i>Eucalyptus tereticornis</i>	Forest Red Gum	420		420	132	18.0	8.0	5.0	2.3	Regular	-	-	-	-	Typical	-	-	-	-	Typical	-	-	-	-	-	-	-	Retain/subject to future app.	
6668	<i>Lophostemon suaveolens</i>	Swamp Box	310		310	97	16.0	6.0	3.7	2.0	Regular	-	-	-	-	Typical	-	-	-	-	Typical	-	-	-	-	-	-	-	Retain/subject to future app.	
6669	<i>Eucalyptus tereticornis</i>	Forest Red Gum	520		520	163	26.0	12.0	6.2	2.5	Regular	-	-	-	-	Typical	-	-	-	-	Typical	-	-	-	-	-	-	-	Remove (development area)	
6670	<i>Lophostemon suaveolens</i>	Swamp Box	360		360	113	17.0	7.0	4.3	2.2	Regular	-	-	-	-	Typical	-	-	-	-	Typical	-	-	-	-	-	-	-	Remove (development area)	
6671	<i>Eucalyptus tereticornis</i>	Forest Red Gum	350		350	110	22.0	10.0	4.2	2.1	Regular	-	-	-	-	Typical	-	-	-	-	Typical	-	-	-	-	-	-	-	Remove (development area)	
6672	<i>Eucalyptus tereticornis</i>	Forest Red Gum	310		310	97	17.0	6.0	3.7	2.0	Regular	-	-	-	-	Typical	-	-	-	-	Typical	-	-	-	-	-	-	-	Remove (development area)	
6673	<i>Eucalyptus tereticornis</i>	Forest Red Gum	420		420	132	18.0	6.0	5.0	2.3	Regular	-	-	-	-	Typical	-	-	-	-	Typical	-	-	-	-	-	-	-	Remove (development area)	
6674	<i>Eucalyptus tereticornis</i>	Forest Red Gum	430		430	135	18.0	6.0	5.2	2.3	Regular	-	-	-	-	Typical	-	-	-	-	Typical	-	-	-	-	-	-	-	Remove (development area)	
6675	<i>Eucalyptus tereticornis</i>	Forest Red Gum	450		450	141	20.0	9.0	5.4	2.4	Regular	-	-	-	-	Typical	-	-	-	-	Typical	-	-	-	-	-	-	-	Remove (development area)	
6676	<i>Lophostemon suaveolens</i>	Swamp Box	340	230	410	129	10.0	6.0	4.9	2.3	Regular	-	-	-	-	Typical	-	-	-	-	Typical	-	-	-	-	-	-	-	Remove (development area)	
6677	<i>Eucalyptus tereticornis</i>	Forest Red Gum	310		310	97	14.0	4.0	3.7	2.0	Regular	-	-	-	-	Typical	-	-	-	-	Typical	-	-	-	-	-	-	-	Remove (development area)	
6678	<i>Eucalyptus crebra</i>	Narrow-leaved Ironbark	330		330	104	20.0	7.0	4.0	2.1	Regular	-	-	-	-	Typical	-	-	-	-	Typical	-	-	-	-	-	-	-	Remove (development area)	
6679	<i>Corymbia intermedia</i>	Pink Bloodwood	300		300	94	18.0	7.0	3.6	2.0	Regular	-	-	-	-	Typical	-	-	-	-	Typical	-	-	-	-	-	-	-	Remove (development area)	
6680	<i>Eucalyptus crebra</i>	Narrow-leaved Ironbark	330		330	104	17.0	6.0	4.0	2.1	Regular	-	-	-	-	Typical	-	-	-	-	Typical	-	-	-	-	-	-	-	Remove (development area)	
6681	<i>Eucalyptus tereticornis</i>	Forest Red Gum	360		360	113	20.0	9.0	4.3	2.2	Regular	-	-	-	-	Typical	-	-	-	-	Typical	-	-	-	-	-	-	-	Remove (development area)	
6682	<i>Eucalyptus crebra</i>	Narrow-leaved Ironbark	430		430	135	17.0	6.0	5.2	2.3	Regular	-	-	-	-	Typical	-	-	-	-	Typical	-	-	-	-	-	-	-	Remove (development area)	
6683	<i>Eucalyptus crebra</i>	Narrow-leaved Ironbark	340		340	107	18.0	7.0	4.1	2.1	Regular	-	-	-	-	Typical	-	-	-	-	Typical	-	-	-	-	-	-	-	Remove (development area)	
6684	<i>Corymbia intermedia</i>	Pink Bloodwood	390		390	123	20.0	8.0	4.7	2.2	Regular	-	-	Die-back	-	Typical	-	-	-	-	Typical	-	-	-	-	-	-	-	Remove (development area)	
6685	<i>Eucalyptus tereticornis</i>	Forest Red Gum	390		390	123	18.0	6.0	4.7	2.2	Regular	-	-	-	-	Typical	-	-	-	-	Typical	-	-	-	-	-	-	-	Remove (development area)	
6686	<i>Corymbia intermedia</i>	Pink Bloodwood	350		350	110	17.0	6.0	4.2	2.1	Regular	-	-	-	-	Typical	-	-	-	-	Typical	-	-	-	-	-	-	-	Remove (development area)	
6687	<i>Eucalyptus crebra</i>	Narrow-leaved Ironbark	500		500	157	21.0	10.0	6.0	2.5	Regular	-	-	-	-	Typical	-	-	-	-	Typical	-	-	-	-	-	-	-	Remove (development area)	
6688	<i>Eucalyptus tereticornis</i>	Forest Red Gum	310		310	97	18.0	7.0	3.7	2.0	Regular	-	-	-	-	Typical	-	-	-	-	Typical	-	-	-	-	-	-	-	Remove (development area)	
6689	<i>Corymbia intermedia</i>	Pink Bloodwood	300		300	94	17.0	6.0	3.6	2.0	Regular	-	-	-	-	Typical	-	-	-	-	Typical	-	-	-	-	-	-	-	Remove (development area)	
6690	<i>Eucalyptus tereticornis</i>	Forest Red Gum	350		350	110	18.0	6.0	4.2	2.1	Regular	-	-	-	-	Typical	-	-	-	-	Typical	-	-	-	-	-	-	-	Remove (development area)	
6691	<i>Eucalyptus tereticornis</i>	Forest Red Gum	410		410	129	22.0	9.0	4.9	2.3	Regular	-	-	-	-	Typical	-	-	-	-	Typical	-	-	-	-	-	-	-	Remove (development area)	
6692	<i>Eucalyptus crebra</i>	Narrow-leaved Ironbark	310		310	97	14.0	4.0	3.7	2.0	Regular	-	-	-	-	Typical	-	-	-	-	Typical	-	-	-	-	-	-	-	Remove (development area)	
6693	<i>Eucalyptus tereticornis</i>	Forest Red Gum	510		510	160	20.0	9.0	6.1	2.5	Regular	-	-	-	-	Typical	-	-	-	-	Typical	-	-	-	-	-	-	-	Remove (development area)	
6694	<i>Eucalyptus tereticornis</i>	Forest Red Gum	420		420	132	20.0	7.0	5.0	2.3	Regular	-	-	-	-	Typical	-	-	-	-	Typical	-	-	-	-	-	-	-	Remove (development area)	
6695	<i>Eucalyptus crebra</i>	Narrow-leaved Ironbark	310		310	97	17.0	7.0	3.7	2.0	Regular	-	-	-	-	Typical	-	-	-	-	Typical	-	-	-	-	-	-	-	Remove (development area)	
6696	<i>Eucalyptus tereticornis</i>	Forest Red Gum	400		400	126	18.0	7.0	4.8	2.3	Regular	-	-	-	-	Typical	-	-	-	-	Typical	-	-	-	-	-	-	-	Remove (development area)	
6697	<i>Angophora leiocarpa</i>	Smooth-barked Apple	350		350	110	20.0	9.0	4.2	2.1	Regular	-	-	-	-	Typical	-	-	-	-	Typical	-	-	-	-	-	-	-	Remove (development area)	
6698	<i>Eucalyptus crebra</i>	Narrow-leaved Ironbark	320		320	101	14.0	4.0	3.8	2.1	Regular	-	-	Die-back	-	Poor	-	-	-	-	Typical	-	-	-	-	-	-	-	Remove (development area)	
6699	<i>Lophostemon suaveolens</i>	Swamp Box	330		330	104	16.0	5.0	4.0	2.1	Regular	-	-	-	-	Typical	-	-	-	-	Typical	-	-	-	-	-	-	-	Remove (development area)	
6700	<i>Corymbia intermedia</i>	Pink Bloodwood	370		370	116	20.0	9.0	4.4	2.2	Regular	-	-	-	-	Typical	-	-	-	-	Typical	-	-	-	-	-	-	-	Remove (development area)	
6701	<i>Angophora leiocarpa</i>	Smooth-barked Apple	320		320	101	16.0	5.0	3.8	2.1	Regular	-	-	-	-	Typical	-	-	-	-	Typical	-	-	-	-	-	-	-	Remove (development area)	
6702	<i>Corymbia intermedia</i>	Pink Bloodwood	380		380	119	22.0	10.0	4.6	2.2	Regular	-	-	-	-	Typical	-	-	-	-	Typical	-	-	-	-	-	-	-	Remove (development area)	
6703	<i>Corymbia intermedia</i>	Pink Bloodwood	330		330	104	20.0	8.0	4.0	2.1	Regular	-	-	-	-	Typical	-	-	-	-	Typical	-	-	-	-	-	-	-	Remove (development area)	
6704	<i>Eucalyptus tereticornis</i>	Forest Red Gum	310		310	97	16.0	4.0	3.7	2.0	Regular	-	-	-	-	Typical	-	-	-	-	Typical	-	-	-	-	-	-	-	Remove (development area)	
6705	<i>Lophostemon suaveolens</i>	Swamp Box	330		330	104	14.0	6.0	4.0	2.1	Regular	-	-	-	-	Typical	-	-	-	-	Typical	-	-	-	-	-	-	-	Remove (development area)	
6706	<i>Lophostemon suaveolens</i>	Swamp Box	330		330	104	17.0	7.0	4.0	2.1	Regular	-	-	-	-	Typical	-	-	-	-	Typical	-	-	-	-	-	-	-	Remove (development area)	
6707	<i>Angophora leiocarpa</i>	Smooth-barked Apple	330		330	104	12.0	4.0	4.0	2.1	Regular	-	-	Die-back	-	Typical	Major	-	-	-	-	Typical	-	-	-	-	-	-	-	Remove (development area)
6708	<i>Angophora leiocarpa</i>	Smooth-barked Apple	420		420	132	18.0	9.0	5.0	2.3	Regular	-	-	-	-	Typical	-	-	-	-	Typical	-	-	-	-	-	-	-	Remove (development area)	
6721	<i>Corymbia citriodora</i>	Spotted Gum	330		330	104	20.0	17.0	4.0	2.1	Regular	-	-	-	-	Typical	-	-	-	-	Typical	-	-	-	-	-	-	-	Retain/subject to future app.	
6722	<i>Corymbia citriodora</i>	Spotted Gum	370		370	116	18.0	15.0	4.4	2.2	Regular	-	-	-	-	Typical	-	-	-	-	Typical	-	-	-	-	-	-	-	Retain/subject to future app.	
6729	<i>Corymbia citriodora</i>	Spotted Gum	380		380	119	18.0	9.0	4.6	2.2	Regular	-	-	-	-	Typical	-	-	-	-	Typical	-	-	-	-	-	-	-	Remove (development area)	
6730	<i>Eucalyptus tereticornis</i>	Forest Red Gum	510		510	160	20.0	9.0	6.1	2.5	Regular	-	-	-	-	Typical	-	-	-	-	Typical	-	-	-	-	-	-	-	Remove (development area)	
6731	<i>Eucalyptus tereticornis</i>	Forest Red Gum	500		500	157	22.0	10.0	6.0	2.5	Regular	-	-	-	-	Typical	-	-	-	-	Typical	-	-	-	-	-	-	-	Remove (development area)	
6732	<i>Eucalyptus crebra</i>	Narrow-leaved Ironbark	400		400	126	17.0	7.0	4.8	2.3	Regular	-	-	-	-	Typical	-	-	-	-	Typical	-	-	-	-	-	-	-	Remove (development area)	
6733	<i>Eucalyptus crebra</i>	Narrow-leaved Ironbark	330		330	104	21.0	10.0	4.0	2.1	Regular	-	-	-	-	Typical	-	-	-	-	Typical	-	-	-	-	-	-	-	Remove (development area)	

Specimen Details											Canopy Condition Details						Trunk Condition Details					Fauna Details and Habitat Value					Additional Details		
Tree ID	Botanical Name	Common Name	Trunk DBH (mm)	Additional Trunks DBH (mm)	Total DBH (mm) [AS 4970-2009]	Trunk Circumference (cm) [AS 4970-2009]	Height (m)	Spread (m)	Tree Protection Zone (m)	Structural Root Zone (m)	Canopy Form	Spreading	Thinning	Die-Back	Epicormic Growth	Lopped	Canopy Health	Leaning	Vines	Trunk Damage	Fire Damage	Trunk Health	Scats	Scratches	Hollows	Nest	Termite Nest	Habitat Value	Retention
6734	<i>Eucalyptus tereticornis</i>	Forest Red Gum	340		340	107	20.0	8.0	4.1	2.1	Regular	-	-	-	-	Typical	-	-	-	-	Typical	-	-	-	-	-	-	-	Remove (development area)
6735	<i>Corymbia intermedia</i>	Pink Bloodwood	330		330	104	17.0	6.0	4.0	2.1	One-sided	-	-	-	-	Typical	-	-	-	-	Typical	-	-	-	-	-	-	-	Remove (development area)
6736	<i>Eucalyptus tereticornis</i>	Forest Red Gum	470		470	148	22.0	12.0	5.6	2.4	Regular	-	-	-	-	Typical	-	-	-	-	Typical	-	-	-	-	-	-	-	Remove (development area)
6737	<i>Lophostemon suaveolens</i>	Swamp Box	340		340	107	14.0	5.0	4.1	2.1	Regular	-	-	-	-	Typical	-	-	-	-	Typical	-	-	-	-	-	-	-	Remove (development area)
6738	<i>Eucalyptus tereticornis</i>	Forest Red Gum	330		330	104	20.0	5.0	4.0	2.1	Regular	-	-	Die-back	-	Typical	-	-	-	-	Typical	-	-	-	-	-	-	-	Remove (development area)
6739	<i>Corymbia intermedia</i>	Pink Bloodwood	390		390	123	20.0	9.0	4.7	2.2	Regular	-	-	-	-	Typical	-	-	-	-	Typical	-	-	-	-	-	-	-	Remove (development area)
6740	<i>Eucalyptus tereticornis</i>	Forest Red Gum	340		340	107	22.0	9.0	4.1	2.1	Regular	-	-	-	-	Typical	-	-	-	-	Typical	-	-	-	-	-	-	-	Remove (development area)
6741	<i>Eucalyptus crebra</i>	Narrow-leaved Ironbark	300		300	94	15.0	5.0	3.6	2.0	Regular	-	-	-	-	Typical	-	-	-	-	Typical	-	-	-	-	-	-	-	Remove (development area)
6742	<i>Eucalyptus crebra</i>	Narrow-leaved Ironbark	300		300	94	15.0	5.0	3.6	2.0	Regular	-	-	-	-	Typical	-	-	-	-	Typical	-	-	-	-	-	-	-	Remove (development area)
6743	<i>Eucalyptus tereticornis</i>	Forest Red Gum	410		410	129	24.0	8.0	4.9	2.3	Regular	-	-	-	-	Typical	-	-	-	-	Typical	-	-	-	-	-	-	-	Remove (development area)
6744	<i>Eucalyptus tereticornis</i>	Forest Red Gum	410		410	129	26.0	12.0	4.9	2.3	Regular	-	-	-	-	Typical	-	-	-	-	Typical	-	-	-	-	-	-	-	Remove (development area)
6745	<i>Dead/Stag</i>		480		480	151	16.0	10.0	5.8	2.4	Regular	-	-	-	-	Typical	-	-	-	-	Typical	-	-	Present	-	-	-	-	Remove (development area)
6746	<i>Corymbia citriodora</i>	Spotted Gum	330		330	104	19.0	16.0	4.0	2.1	Regular	-	-	-	-	Typical	-	-	-	-	Typical	-	-	-	-	-	-	-	Remove (development area)
6747	<i>Eucalyptus tereticornis</i>	Forest Red Gum	530		530	167	18.0	8.0	6.4	2.5	Regular	-	-	-	-	Typical	-	-	-	-	Typical	-	-	-	-	-	-	-	Remove (development area)
6748	<i>Corymbia intermedia</i>	Pink Bloodwood	420		420	132	24.0	10.0	5.0	2.3	Regular	-	-	-	-	Typical	-	-	-	-	Typical	-	-	-	-	-	-	-	Remove (development area)
6749	<i>Corymbia intermedia</i>	Pink Bloodwood	360		360	113	22.0	9.0	4.3	2.2	Regular	-	-	-	-	Typical	-	-	-	-	Typical	-	-	-	-	-	-	-	Remove (development area)
6750	<i>Eucalyptus tereticornis</i>	Forest Red Gum	420		420	132	22.0	9.0	5.0	2.3	Regular	-	-	-	-	Typical	-	-	-	-	Typical	-	-	-	-	-	-	-	Remove (development area)
6751	<i>Eucalyptus tereticornis</i>	Forest Red Gum	360		360	113	22.0	7.0	4.3	2.2	Regular	-	-	-	-	Typical	-	-	-	-	Typical	-	-	-	-	-	-	-	Remove (development area)
6752	<i>Corymbia intermedia</i>	Pink Bloodwood	330		330	104	22.0	9.0	4.0	2.1	Regular	-	-	-	-	Typical	-	-	-	-	Typical	-	-	-	-	-	-	-	Remove (development area)
6753	<i>Corymbia intermedia</i>	Pink Bloodwood	360		360	113	17.0	7.0	4.3	2.2	Regular	-	-	-	-	Typical	-	-	-	-	Typical	-	-	-	-	-	-	-	Remove (development area)
6754	<i>Eucalyptus tereticornis</i>	Forest Red Gum	350		350	110	20.0	8.0	4.2	2.1	Regular	-	-	-	-	Typical	-	-	-	-	Typical	-	-	-	-	-	-	-	Remove (development area)
6755	<i>Eucalyptus tereticornis</i>	Forest Red Gum	330		330	104	20.0	9.0	4.0	2.1	Regular	-	-	-	-	Typical	-	-	-	-	Typical	-	-	-	-	-	-	-	Remove (development area)
6756	<i>Corymbia citriodora</i>	Spotted Gum	340		340	107	17.0	6.0	4.1	2.1	Regular	-	-	-	-	Typical	-	-	-	-	Typical	-	-	-	-	-	-	-	Remove (development area)
6757	<i>Eucalyptus tereticornis</i>	Forest Red Gum	380		380	119	22.0	10.0	4.6	2.2	Regular	-	-	-	-	Typical	-	-	-	-	Typical	-	-	-	-	-	-	-	Remove (development area)
6758	<i>Eucalyptus tereticornis</i>	Forest Red Gum	330		330	104	17.0	6.0	4.0	2.1	Regular	-	-	-	-	Typical	-	-	-	-	Typical	-	-	-	-	-	-	-	Remove (development area)
6759	<i>Eucalyptus tereticornis</i>	Forest Red Gum	310		310	97	20.0	5.0	3.7	2.0	Regular	-	-	-	-	Typical	-	-	-	-	Typical	-	-	-	-	-	-	-	Remove (development area)
6760	<i>Eucalyptus crebra</i>	Narrow-leaved Ironbark	300		300	94	14.0	5.0	3.6	2.0	Regular	-	-	-	-	Typical	-	-	-	-	Typical	-	-	-	-	-	-	-	Remove (development area)
6761	<i>Lophostemon suaveolens</i>	Swamp Box	390		390	123	12.0	5.0	4.7	2.2	Regular	-	-	-	-	Typical	-	-	-	-	Typical	-	-	-	-	-	-	-	Remove (development area)
6762	<i>Corymbia intermedia</i>	Pink Bloodwood	430		430	135	22.0	10.0	5.2	2.3	Regular	-	-	-	-	Typical	-	-	-	-	Typical	-	-	-	-	-	-	-	Remove (development area)
6763	<i>Corymbia intermedia</i>	Pink Bloodwood	430		430	135	22.0	10.0	5.2	2.3	Regular	-	-	-	-	Typical	-	-	-	-	Typical	-	-	-	-	-	-	-	Remove (development area)
6764	<i>Corymbia citriodora</i>	Spotted Gum	460		460	145	22.0	11.0	5.5	2.4	Regular	-	-	-	-	Typical	-	-	-	-	Typical	-	-	-	-	-	-	-	Remove (development area)
6765	<i>Eucalyptus tereticornis</i>	Forest Red Gum	380		380	119	21.0	16.0	4.6	2.2	Regular	-	-	-	-	Typical	-	-	-	-	Typical	-	-	-	-	-	-	-	Remove (development area)
6766	<i>Eucalyptus tereticornis</i>	Forest Red Gum	380		380	119	21.0	16.0	4.6	2.2	Regular	-	-	-	-	Typical	-	-	-	-	Typical	-	-	-	-	-	-	-	Remove (development area)
6767	<i>Eucalyptus crebra</i>	Narrow-leaved Ironbark	330		330	104	18.0	15.0	4.0	2.1	Regular	-	-	-	-	Typical	-	-	-	-	Typical	-	-	-	-	-	-	-	Remove (development area)
6768	<i>Eucalyptus tereticornis</i>	Forest Red Gum	340		340	107	18.0	13.0	4.1	2.1	Regular	-	-	-	-	Typical	-	-	-	-	Typical	-	-	-	-	-	-	-	Remove (development area)
6769	<i>Eucalyptus crebra</i>	Narrow-leaved Ironbark	300		300	94	19.0	13.0	3.6	2.0	Regular	-	-	-	-	Typical	-	-	-	-	Typical	-	-	-	-	-	-	-	Remove (development area)
6770	<i>Corymbia citriodora</i>	Spotted Gum	370		370	116	15.0	12.0	4.4	2.2	Regular	-	-	-	-	Typical	-	-	-	-	Typical	-	-	-	-	-	-	-	Remove (development area)
6771	<i>Eucalyptus crebra</i>	Narrow-leaved Ironbark	360		360	113	15.0	10.0	4.3	2.2	Regular	-	Thinning	Die-back	-	Typical	-	-	-	-	Typical	-	-	-	-	-	-	-	Bushfire Thinning
6772	<i>Petalostigma pubescens</i>	Quinine Bush	330		330	104	10.0	7.0	4.0	2.1	Regular	-	-	-	-	Typical	-	-	-	-	Typical	-	-	-	-	-	-	-	Remove (development area)
6773	<i>Eucalyptus crebra</i>	Narrow-leaved Ironbark	300		300	94	18.0	6.0	3.6	2.0	Regular	-	-	-	-	Typical	-	-	-	-	Typical	-	-	-	-	-	-	-	Bushfire Thinning
6774	<i>Eucalyptus tereticornis</i>	Forest Red Gum	320		320	101	18.0	7.0	3.8	2.1	Regular	-	-	-	-	Typical	-	-	-	-	Typical	-	-	-	-	-	-	-	Bushfire Thinning
6775	<i>Corymbia citriodora</i>	Spotted Gum	380		380	119	18.0	8.0	2.0	2.2	Regular	-	-	-	-	Typical	-	-	-	-	Typical	-	-	-	-	-	-	-	Bushfire Thinning
6776	<i>Eucalyptus crebra</i>	Narrow-leaved Ironbark	340		340	107	18.0	8.0	4.1	2.1	Regular	-	-	-	-	Typical	-	-	-	-	Typical	-	-	-	-	-	-	-	Bushfire Thinning
6777	<i>Eucalyptus crebra</i>	Narrow-leaved Ironbark	340		340	107	14.0	4.0	4.1	2.1	Regular	-	-	Die-back	-	Typical	-	-	-	-	Typical	-	-	-	-	-	-	-	Bushfire Thinning
6778	<i>Eucalyptus tereticornis</i>	Forest Red Gum	300		300	94	10.0	3.0	3.6	2.0	Regular	-	-	Die-back	Epicormic	Typical	-	-	-	-	Typical	-	-	-	-	-	-	-	Bushfire Thinning
6779	<i>Eucalyptus crebra</i>	Narrow-leaved Ironbark	340		340	107	20.0	8.0	4.1	2.1	Regular	-	-	-	-	Typical	-	-	-	-	Typical	-	-	-	-	-	-	-	Bushfire Thinning
6780	<i>Eucalyptus crebra</i>	Narrow-leaved Ironbark	380		380	119	18.0	15.0	4.6	2.2	Regular	-	-	-	-	Typical	-	-	-	-	Typical	-	-	-	-	-	-	-	Bushfire Thinning
6781	<i>Eucalyptus crebra</i>	Narrow-leaved Ironbark	310		310	97	18.0	12.0	3.7	2.0	Regular	-	-	-	-	Typical	-	-	-	-	Typical	-	-	-	-	-	-	-	Bushfire Thinning
6782	<i>Corymbia citriodora</i>	Spotted Gum	330		330	104	22.0	17.0	4.0	2.1	Regular	-	-	-	-	Typical	-	-	-	-	Typical	-	-	-	-	-	-	-	Retain/subject to future app.

Specimen Details										Canopy Condition Details						Trunk Condition Details					Fauna Details and Habitat Value					Additional Details			
Tree ID	Botanical Name	Common Name	Trunk DBH (mm)	Additional Trunks DBH (mm)	Total DBH (mm) [AS 4970-2009]	Trunk Circumference (cm) [AS 4970-2009]	Height (m)	Spread (m)	Tree Protection Zone (m)	Structural Root Zone (m)	Canopy Form	Spreading	Thinning	Die-Back	Epicormic Growth	Lopped	Canopy Health	Leaning	Vines	Trunk Damage	Fire Damage	Trunk Health	Scats	Scratches	Hollows	Nest	Termite Nest	Habitat Value	Retention
6783	<i>Angophora leiocarpa</i>	Smooth-barked Apple	460		460	145	20.0	9.0	5.5	2.4	Regular	-	-	-	-	-	Typical	-	-	-	-	Typical	-	-	-	-	-	-	Bushfire Thinning
6784	<i>Corymbia citriodora</i>	Spotted Gum	420		420	132	20.0	8.0	5.0	2.3	Regular	-	-	-	-	-	Typical	-	-	-	-	Typical	-	-	-	-	-	-	Bushfire Thinning
6785	<i>Corymbia citriodora</i>	Spotted Gum	300		300	94	18.0	6.0	3.6	2.0	Regular	-	-	-	-	-	Typical	-	-	-	-	Typical	-	-	-	-	-	-	Bushfire Thinning
6786	<i>Eucalyptus tereticornis</i>	Forest Red Gum	330		330	104	18.0	7.0	4.0	2.1	Regular	-	-	-	-	-	Typical	-	-	-	-	Typical	-	-	-	-	-	-	Bushfire Thinning
6787	<i>Corymbia citriodora</i>	Spotted Gum	390		390	123	18.0	7.0	4.7	2.2	Regular	-	-	-	-	-	Typical	-	-	-	-	Typical	-	-	-	-	-	-	Bushfire Thinning
6788	<i>Corymbia citriodora</i>	Spotted Gum	320		320	101	17.0	7.0	3.8	2.1	Regular	-	-	-	-	-	Typical	-	-	-	-	Typical	-	-	-	-	-	-	Bushfire Thinning
6789	<i>Eucalyptus crebra</i>	Narrow-leaved Ironbark	320		320	101	20.0	10.0	3.8	2.1	Regular	-	-	-	-	-	Typical	-	-	-	-	Typical	-	-	-	-	-	-	Bushfire Thinning
6790	<i>Alphitonia excelsa</i>	Soap Tree	300		300	94	9.0	4.0	3.6	2.0	Regular	-	-	-	-	-	Typical	-	-	-	-	Typical	-	-	-	-	-	-	Bushfire Thinning
6791	<i>Corymbia citriodora</i>	Spotted Gum	300		300	94	22.0	9.0	3.6	2.0	Regular	-	-	-	-	-	Typical	-	-	-	-	Typical	-	-	-	-	-	-	Bushfire Thinning
6792	<i>Corymbia citriodora</i>	Spotted Gum	320		320	101	17.0	5.0	3.8	2.1	Regular	-	-	-	-	-	Typical	-	-	-	-	Typical	-	-	-	-	-	-	Retain/subject to future app.
6793	<i>Corymbia citriodora</i>	Spotted Gum	260	260	368	116	17.0	19.0	4.4	2.2	Regular	-	-	-	-	-	Typical	-	-	-	-	Typical	-	-	-	-	-	-	Retain/subject to future app.
6794	<i>Corymbia citriodora</i>	Spotted Gum	330		330	104	22.0	18.0	4.0	2.1	Regular	-	-	-	-	-	Typical	-	-	-	-	Typical	-	-	-	-	-	-	Bushfire Thinning
6795	<i>Corymbia citriodora</i>	Spotted Gum	330		330	104	22.0	18.0	4.0	2.1	Regular	-	-	-	-	-	Typical	-	-	-	-	Typical	-	-	-	-	-	-	Bushfire Thinning
6796	<i>Eucalyptus crebra</i>	Narrow-leaved Ironbark	340		340	107	21.0	17.0	4.1	2.1	Regular	-	-	-	-	-	Typical	-	-	-	-	Typical	-	-	-	-	-	-	Retain/subject to future app.
6797	<i>Eucalyptus crebra</i>	Narrow-leaved Ironbark	320		320	101	16.0	13.0	3.8	2.1	Regular	-	-	-	-	-	Typical	-	-	-	-	Typical	-	-	-	-	-	-	Retain/subject to future app.
6799	<i>Eucalyptus tereticornis</i>	Forest Red Gum	330		330	104	20.0	9.0	4.0	2.1	Regular	-	-	-	-	-	Typical	-	-	-	-	Typical	-	-	-	-	-	-	Retain/subject to future app.
6817	<i>Corymbia intermedia</i>	Pink Bloodwood	300		300	94	14.0	5.0	3.6	2.0	Regular	-	-	-	-	-	Typical	-	-	-	-	Typical	-	-	-	-	-	-	Bushfire Thinning
6818	<i>Eucalyptus crebra</i>	Narrow-leaved Ironbark	520		520	163	20.0	8.0	6.2	2.5	Regular	-	-	-	-	-	Typical	-	-	-	-	Typical	-	-	-	-	-	-	Bushfire Thinning
6819	<i>Eucalyptus crebra</i>	Narrow-leaved Ironbark	380		380	119	20.0	8.0	4.6	2.2	Regular	-	-	-	-	-	Typical	-	-	-	-	Typical	-	-	-	-	-	-	Bushfire Thinning
6832	<i>Eucalyptus tereticornis</i>	Forest Red Gum	320		320	101	17.0	6.0	3.8	2.1	Regular	-	-	-	-	-	Typical	-	-	-	-	Typical	-	-	-	-	-	-	Bushfire Thinning
6833	<i>Eucalyptus tereticornis</i>	Forest Red Gum	330		330	104	16.0	6.0	4.0	2.1	Regular	-	-	-	-	-	Typical	-	-	-	-	Typical	-	-	-	-	-	-	Bushfire Thinning
7506	<i>Corymbia citriodora</i>	Spotted Gum	300		300	94	17.0	9.0	3.6	2.0	Regular	-	-	-	-	-	Typical	-	-	-	-	Typical	-	-	-	-	-	-	Retain/subject to future app.
7507	<i>Corymbia citriodora</i>	Spotted Gum	315		315	99	17.0	8.0	3.8	2.0	Regular	-	-	-	-	-	Typical	-	-	-	-	Typical	-	-	-	-	-	-	Retain/subject to future app.
7515	<i>Corymbia citriodora</i>	Spotted Gum	310		310	97	17.0	4.0	3.7	2.0	Regular	-	-	-	-	-	Typical	-	-	-	-	Typical	-	-	-	-	-	-	Retain/subject to future app.
7516	<i>Corymbia citriodora</i>	Spotted Gum	320		320	101	20.0	8.0	3.8	2.1	Regular	-	-	-	-	-	Typical	-	-	-	-	Typical	-	-	-	-	-	-	Retain/subject to future app.
7517	<i>Eucalyptus tereticornis</i>	Forest Red Gum	430		430	135	21.0	9.0	5.2	2.3	Regular	-	-	-	-	-	Typical	-	-	-	-	Typical	-	-	-	-	-	-	Retain/subject to future app.
7518	<i>Eucalyptus tereticornis</i>	Forest Red Gum	340		340	107	18.0	8.0	4.1	2.1	Regular	-	-	-	-	-	Typical	-	-	-	-	Typical	-	-	-	-	-	-	Retain/subject to future app.
7519	<i>Corymbia citriodora</i>	Spotted Gum	305		305	96	17.0	8.0	3.7	2.0	Regular	-	-	-	-	-	Typical	-	-	-	-	Typical	-	-	-	-	-	-	Retain/subject to future app.
7520	<i>Eucalyptus tereticornis</i>	Forest Red Gum	350		350	110	18.0	9.0	4.2	2.1	Regular	-	-	-	-	-	Typical	-	-	-	-	Typical	-	-	-	-	-	-	Retain/subject to future app.
7521	<i>Eucalyptus tereticornis</i>	Forest Red Gum	365		365	115	18.0	9.0	4.4	2.2	Regular	-	-	-	-	-	Typical	-	-	-	-	Typical	-	-	-	-	-	-	Retain/subject to future app.
7522	<i>Corymbia citriodora</i>	Spotted Gum	300		300	94	19.0	10.0	3.6	2.0	Regular	-	-	-	-	-	Typical	-	-	-	-	Typical	-	-	-	-	-	-	Retain/subject to future app.
7523	<i>Eucalyptus crebra</i>	Narrow-leaved Ironbark	365		365	115	18.0	12.0	4.4	2.2	Regular	-	-	-	-	-	Typical	-	-	-	-	Typical	-	-	-	-	-	-	Retain/subject to future app.
7524	<i>Eucalyptus crebra</i>	Narrow-leaved Ironbark	360		360	113	18.0	9.0	4.3	2.2	Regular	-	-	-	-	-	Typical	-	-	-	-	Typical	-	-	-	-	-	-	Retain/subject to future app.
7525	<i>Corymbia citriodora</i>	Spotted Gum	345		345	108	19.0	12.0	4.1	2.1	Regular	-	-	-	-	-	Typical	-	-	-	-	Typical	-	-	-	-	-	-	Retain/subject to future app.
7526	<i>Eucalyptus tereticornis</i>	Forest Red Gum	390		390	123	20.0	8.0	4.7	2.2	Regular	-	-	-	-	-	Typical	-	-	-	-	Typical	-	-	-	-	-	-	Bushfire Thinning
7527	<i>Corymbia citriodora</i>	Spotted Gum	400		400	126	12.0	5.0	4.8	2.3	Regular	-	-	-	-	-	Typical	-	-	-	-	Typical	-	-	-	-	-	-	Retain/subject to future app.
7528	<i>Eucalyptus tereticornis</i>	Forest Red Gum	420		420	132	18.0	11.0	5.0	2.3	Regular	-	-	-	-	-	Typical	-	-	-	-	Typical	-	-	-	-	-	-	Retain/subject to future app.
7529	<i>Eucalyptus crebra</i>	Narrow-leaved Ironbark	320		320	101	19.0	10.0	3.8	2.1	Regular	-	-	-	-	-	Typical	-	-	-	-	Typical	-	-	-	-	-	-	Retain/subject to future app.
7530	<i>Eucalyptus crebra</i>	Narrow-leaved Ironbark	335		335	105	18.0	9.0	4.0	2.1	Regular	-	-	-	-	-	Typical	-	-	-	-	Typical	-	-	-	-	-	-	Retain/subject to future app.
7531	<i>Eucalyptus crebra</i>	Narrow-leaved Ironbark	425		425	134	20.0	11.0	5.1	2.3	Regular	-	-	-	-	-	Typical	-	-	-	-	Typical	-	-	-	-	-	-	Retain/subject to future app.
7532	<i>Eucalyptus tereticornis</i>	Forest Red Gum	380		380	119	18.0	6.0	4.6	2.2	Regular	-	-	-	-	-	Typical	-	-	-	-	Typical	-	-	-	-	-	-	Retain/subject to future app.
7533	<i>Corymbia citriodora</i>	Spotted Gum	300		300	94	17.0	6.0	3.6	2.0	Regular	-	-	-	-	-	Typical	-	-	-	-	Typical	-	-	-	-	-	-	Retain/subject to future app.
7536	<i>Eucalyptus crebra</i>	Narrow-leaved Ironbark	300		300	94	18.0	7.0	3.6	2.0	Regular	-	-	-	-	-	Typical	-	-	-	-	Typical	-	-	-	-	-	-	Retain/subject to future app.
7537	<i>Eucalyptus crebra</i>	Narrow-leaved Ironbark	380		380	119	20.0	9.0	4.6	2.2	Regular	-	-	-	-	-	Typical	-	-	-	-	Typical	-	-	-	-	-	-	Retain/subject to future app.
7538	<i>Corymbia citriodora</i>	Spotted Gum	320		320	101	18.0	7.0	3.8	2.1	Regular	-	-	-	-	-	Typical	-	-	-	-	Typical	-	-	-	-	-	-	Retain/subject to future app.
7547	<i>Corymbia citriodora</i>	Spotted Gum	320		320	101	14.0	10.0	3.8	2.1	Regular	-	-	-	-	-	Typical	-	-	-	-	Typical	-	-	-	-	-	-	Retain/subject to future app.
7998	<i>Lophostemon suaveolens</i>	Swamp Box	130		130	41	7.0	2.0	2.0	1.4	Regular	-	-	-	-	-	Typical	-	-	-	-	Typical	-	-	-	-	-	-	Remove - Bridge app.
7999	<i>Eucalyptus tereticornis</i>	Forest Red Gum	290		290	91	16.0	7.0	3.5	2.0	Regular	-	-	-	-	-	Typical	-	-	-	-	Typical	-	-	-	-	-	-	Remove - Bridge app.
8000	<i>Corymbia intermedia</i>	Pink Bloodwood	200		200	63	7.0	1.0	2.4	1.7	Regular	-	-	-	-	-	Typical	-	-	-	-	Typical	-	-	-	-	-	-	Remove - Bridge app.

Specimen Details											Canopy Condition Details						Trunk Condition Details					Fauna Details and Habitat Value						Additional Details	
Tree ID	Botanical Name	Common Name	Trunk DBH (mm)	Additional Trunks DBH (mm)	Total DBH (mm) [AS 4970-2009]	Trunk Circumference (cm) [AS 4970-2009]	Height (m)	Spread (m)	Tree Protection Zone (m)	Structural Root Zone (m)	Canopy Form	Spreading	Thinning	Die-Back	Epicormic Growth	Lopped	Canopy Health	Leaning	Vines	Trunk Damage	Fire Damage	Trunk Health	Scats	Scratches	Hollows	Nest	Termite Nest	Habitat Value	Retention
8001	<i>Lophostemon suaveolens</i>	Swamp Box	120		120	38	4.0	2.0	2.0	1.4	Regular	-	-	-	-	Typical	-	-	-	-	Typical	-	-	-	-	-	-	-	Remove - Bridge app.
8002	<i>Lophostemon suaveolens</i>	Swamp Box	160		160	50	5.0	2.0	2.0	1.5	Regular	-	-	-	-	Typical	-	-	-	-	Typical	-	-	-	-	-	-	-	Remove - Bridge app.
8003	<i>Acacia disparrima</i>	Hickory Wattle	200		200	63	6.0	2.0	2.4	1.7	Regular	-	-	-	-	Typical	-	-	-	-	Typical	-	-	-	-	-	-	-	Remove - Bridge app.
8004	<i>Lophostemon suaveolens</i>	Swamp Box	190		190	60	7.0	3.0	2.3	1.6	Regular	-	-	-	-	Typical	-	-	-	-	Typical	-	-	-	-	-	-	-	Remove - Bridge app.
8005	<i>Petalostigma quadriloculare</i>		110	110	156	49	5.0	4.0	2.0	1.5	Regular	-	-	-	-	Typical	-	-	-	-	Typical	-	-	-	-	-	-	-	Remove - Bridge app.
8006	<i>Alphitonia excelsa</i>	Soap Tree	250		250	79	7.0	4.0	3.0	1.8	Regular	-	-	-	-	Typical	-	-	-	-	Typical	-	-	-	-	-	-	-	Remove - Bridge app.
8007	<i>Allocasuarina littoralis</i>	Black She-oak	250		250	79	7.0	3.0	3.0	1.8	Regular	-	-	-	-	Typical	-	-	-	-	Typical	-	-	-	-	-	-	-	Retain/subject to future app.
8008	<i>Corymbia intermedia</i>	Pink Bloodwood	370	300	476	150	18.0	8.0	5.7	2.4	Regular	-	-	-	-	Typical	-	-	-	-	Typical	-	-	-	-	-	-	-	Retain/subject to future app.
8009	<i>Dead/Stag</i>		420		420	132	14.0	6.0	5.0	2.3	Regular	-	-	-	-	Typical	-	-	-	-	Typical	-	-	Yes	-	-	-	-	Retain/subject to future app.
8010	<i>Corymbia intermedia</i>	Pink Bloodwood	230		230	72	16.0	5.0	2.8	1.8	One-sided	-	-	-	-	Typical	-	-	-	-	Typical	-	-	-	-	-	-	-	Retain/subject to future app.
8011	<i>Corymbia intermedia</i>	Pink Bloodwood	420		420	132	20.0	12.0	5.0	2.3	Regular	-	-	-	-	Typical	-	-	-	-	Typical	-	-	-	-	-	-	-	Retain/subject to future app.
8012	<i>Allocasuarina littoralis</i>	Black She-oak	220		220	69	6.0	4.0	2.6	1.8	Regular	-	-	-	-	Typical	-	-	-	-	Typical	-	-	-	-	-	-	-	Retain/subject to future app.
8024	<i>Allocasuarina littoralis</i>	Black She-oak	240		240	75	10.0	6.0	2.9	1.8	Regular	-	-	-	-	Typical	-	-	-	-	Typical	-	-	-	-	-	-	-	Retain/subject to future app.
8025	<i>Allocasuarina littoralis</i>	Black She-oak	220		220	69	8.0	4.0	2.6	1.8	Regular	-	-	-	-	Typical	-	-	-	-	Typical	-	-	-	-	-	-	-	Retain/subject to future app.
8026	<i>Petalostigma pubescens</i>	Quinine Bush	360		360	113	7.0	6.0	4.3	2.2	Regular	-	-	-	-	Typical	-	-	-	-	Typical	-	-	-	-	-	-	-	Retain/subject to future app.
8027	<i>Allocasuarina littoralis</i>	Black She-oak	150		150	47	7.0	3.0	2.0	1.5	Regular	-	-	-	-	Typical	-	-	-	-	Typical	-	-	-	-	-	-	-	Retain/subject to future app.
8028	<i>Allocasuarina littoralis</i>	Black She-oak	160		160	50	7.0	3.0	2.0	1.5	One-sided	-	-	-	-	Typical	-	-	-	-	Typical	-	-	-	-	-	-	-	Retain/subject to future app.
8029	<i>Lophostemon suaveolens</i>	Swamp Box	140		140	44	10.0	4.0	2.0	1.4	Regular	-	-	-	-	Typical	-	-	-	-	Typical	-	-	-	-	-	-	-	Retain/subject to future app.
8030	<i>Eucalyptus crebra</i>	Narrow-leaved Ironbark	160		160	50	10.0	4.0	2.0	1.5	Regular	-	-	-	-	Typical	-	-	-	-	Typical	-	-	-	-	-	-	-	Retain/subject to future app.
8031	<i>Lophostemon suaveolens</i>	Swamp Box	140		140	44	6.0	2.0	2.0	1.4	Regular	-	-	-	-	Typical	-	-	-	-	Typical	-	-	-	-	-	-	-	Retain/subject to future app.
8032	<i>Eucalyptus tereticornis</i>	Forest Red Gum	430		430	135	22.0	12.0	5.2	2.3	Regular	-	-	Die-back	-	Typical	-	-	-	-	Typical	-	-	-	-	-	-	-	Retain/subject to future app.
8033	<i>Lophostemon suaveolens</i>	Swamp Box	120		120	38	7.0	2.0	2.0	1.4	Regular	-	-	-	-	Typical	-	-	-	-	Typical	-	-	-	-	-	-	-	Retain/subject to future app.
8034	<i>Acacia disparrima</i>	Hickory Wattle	160		160	50	7.0	4.0	2.0	1.5	Regular	-	-	-	-	Typical	-	-	-	-	Typical	-	-	-	-	-	-	-	Retain/subject to future app.
8035	<i>Acacia disparrima</i>	Hickory Wattle	130		130	41	5.0	4.0	2.0	1.4	Regular	-	-	-	-	Typical	-	-	-	-	Typical	-	-	-	-	-	-	-	Retain/subject to future app.
8036	<i>Lophostemon suaveolens</i>	Swamp Box	110		110	35	7.0	2.0	2.0	1.3	Regular	-	-	-	-	Typical	-	-	-	-	Typical	-	-	-	-	-	-	-	Retain/subject to future app.
8037	<i>Acacia concurrens</i>	Black Wattle	120		120	38	5.0	2.0	2.0	1.4	Regular	-	-	-	-	Typical	-	-	-	-	Typical	-	-	-	-	-	-	-	Retain/subject to future app.
8038	<i>Corymbia intermedia</i>	Pink Bloodwood	270		270	85	20.0	10.0	3.2	1.9	Regular	-	-	-	-	Typical	-	-	-	-	Typical	-	-	-	-	-	-	-	Retain/subject to future app.
8039	<i>Eucalyptus tereticornis</i>	Forest Red Gum	340		340	107	22.0	10.0	4.1	2.1	Regular	-	-	-	-	Typical	-	-	-	-	Typical	-	-	-	-	-	-	-	Retain/subject to future app.
8040	<i>Corymbia intermedia</i>	Pink Bloodwood	250		250	79	18.0	8.0	3.0	1.8	Regular	-	-	-	-	Typical	-	-	-	-	Typical	-	-	-	-	-	-	-	Retain/subject to future app.
8041	<i>Eucalyptus crebra</i>	Narrow-leaved Ironbark	330		330	104	22.0	12.0	4.0	2.1	Regular	-	-	-	-	Typical	-	-	-	-	Typical	-	-	-	-	-	-	-	Retain/subject to future app.
8042	<i>Eucalyptus crebra</i>	Narrow-leaved Ironbark	200		200	63	16.0	7.0	2.4	1.7	One-sided	-	-	-	-	Typical	-	-	-	-	Typical	-	-	-	-	-	-	-	Retain/subject to future app.
8043	<i>Eucalyptus tereticornis</i>	Forest Red Gum	430		430	135	22.0	12.0	5.2	2.3	Regular	-	-	-	-	Typical	-	-	-	-	Typical	-	-	-	-	-	-	-	Retain/subject to future app.
8044	<i>Corymbia intermedia</i>	Pink Bloodwood	250		250	79	18.0	8.0	3.0	1.8	Regular	-	-	-	-	Typical	-	-	-	-	Typical	-	-	-	-	-	-	-	Retain/subject to future app.
8045	<i>Corymbia tessellaris</i>	Moreton Bay Ash	130		130	41	7.0	2.0	2.0	1.4	Regular	-	-	-	-	Typical	-	-	-	-	Typical	-	-	-	-	-	-	-	Retain/subject to future app.
8046	<i>Eucalyptus siderophloia</i>	Northern Grey Ironbark	240		240	75	18.0	7.0	2.9	1.8	Regular	-	-	-	-	Typical	-	-	-	-	Typical	-	-	-	-	-	-	-	Retain/subject to future app.