

ROUND MOUNTAIN PROJECT - PRECINCT A

Vegetation Management Plan

DWG NO.	DRAWING TITLE	ISSUE	DATE
10941 E 01	COVER SHEET	E	21/08/2025
10941 E 02	VEGETATION CLEARING NOTES	E	21/08/2025
10941 E 03	CONTEXT SHEET	E	21/08/2025
10941 E 04-30	DETAIL SHEETS	E	21/08/2025
10941 E 36	CLEARING DIRECTION	E	21/08/2025

PLANS AND DOCUMENTS
referred to in the PDA
DEVELOPMENT APPROVAL

Approval no: DEV2024/1549

Date: 23 October 2025



Saunders Havill

PATHWAYS TO SUCCESS



ROUND MOUNTAIN PROJECT - PRECINCT A

Vegetation Management Plan - Notes

INTRODUCTION

The Environmental Management Division of the Saunders Havill Group (SHG) was engaged by Frasers Property New Beith Pty Ltd to prepare a Vegetation Management Plan (VMP) for the Precinct A, including interface areas of adjacent services infrastructure and entry road.

This VMP is a requirement of the EDQ endorsed Natural Environment Site Strategy for the Undullah project. The purpose of this VMP is to manage the vegetation removal process and the protection of fauna species within the clearing area. The plan is required to be approved prior to clearing works commencing. The clearing works will follow general principles for vegetation clearing documented on this sheet and the *Fauna Management Plan* document, and all EDQ specific requirements.

This VMP has been produced by overlaying the following site datasets to determine impacts and disturbance on existing vegetation in the interface zone between development and Open-space areas:

1. GPS accurate tree data including specimen details & features and site inspection of existing vegetation (SHG, 2024/25)
2. Precinct A Layout (RPS, 2025)
3. Engineering (Colliers, 2025)

PROJECT MANAGEMENT

Vegetation management and its processes are an integral part of the construction and operational works phases. The site supervisor is responsible for all onsite works including overseeing vegetation clearing, health and safety of fauna and adhering to both EDQ's conditions and guidelines and Australian Standards - Protection of Trees on Development Sites AS4970-2009 and Pruning of Amenity Trees AS4373-1996.

The site arborist's responsibilities include: prior to the commencement of any earthworks on the site, undertake all appropriate arboricultural measures to ensure the survival and long-term health of existing trees to be retained. These measures may include soil decompaction, soil aeration, fertilising, mulching, watering, root or crown reduction and hazard reduction or as otherwise determined by the arborist. The site arborist is also required to direct and supervise all works within TPZs of trees to be retained, and perform arboricultural care requirements where necessary.

SITE CONTACTS

Site and consulting contacts for queries relating to vegetation clearing include:

Client Contact: Frasers Property New Beith Pty Ltd
Belinda Ryan

Environmental Contact: Saunders Havill Group
Dr Andrew Davies

Site Contractor: *To be advised*

Site Arborist: *To be advised*

Site Fauna spotter-catcher: *To be advised*
(Refer to *Fauna Management Plan* document for responsibilities)

Site Bushfire Consultant: Rob Janssen

CLEARING PHASES AND PROCESS

PHASE 1 - Tree Protection Fencing/Flagging to be installed
Fencing to be installed prior to the commencement of any clearing works on the site. Tree protection fencing to be located at or beyond 12 x diameter at breast height (DBH) (AS4970-2009 Protection of trees on development sites)—unless approved by the appointed arborist.

PHASE 2 - Pre-start Meeting
Fencing/Flagging shall be in place prior to the pre-start meeting for inspection and sign off by the Environmental Coordinator.

PHASE 3 - Fauna Inspections and Management

Undertake necessary fauna management requirements prior to clearing works - as a minimum, this should include the specifications listed in the *Fauna Management Plan* document and acknowledge specific EDQ approval requirements.

PHASE 4 - Undertake Bulk Clearing

Undertake wholesale removal of vegetation once approved for removal by a qualified fauna spotter. Clearing will occur in the direction outlined in *sheet 53* of this VMP and managed by the appointed fauna spotter to allow all fauna unimpeded movement north and west towards adjoining remaining bushland. Sequential clearing will occur on the site adhering to the limitations of clearing no more than 4 ha set out in *Section 2, Part 3* of the *Nature Conservation (Koala) Conservation Plan 2017*.

Vegetation clearing techniques:

- By utilising the most appropriate machinery and equipment during vegetation clearing, the probability of injury or death of wildlife during clearing can be significantly reduced or eliminated while still maintaining an efficient vegetation removal process.
- Bulldozers will be used to clear vegetation that has been thoroughly inspected by a fauna spotter-catcher and is found to contain no fauna or potential habitat. When a large tree is suspected of containing fauna or potential habitat, other methods of clearing should be used, when safe to do so. These methods include (a) a vertical tree grab attachment on an excavator (30 tonne) can be used to pull entire trees in size up to 30-40 cm diameter at a height measured at 1.3 metres above ground level and lay them down in a steady controlled fashion, allowing inspection by a fauna spotter-catcher (b) where trees are too large for a vertical tree grab, an elevated work platform or cherry picker, where practical, may be used in conjunction with a chainsaw operator and fauna spotter-catcher to carefully remove a hollow section from the habitat tree and gently lower the section for inspection by the fauna spotter-catcher.

NOTE: Dogs are not permitted onsite at any time during construction. Construction works including clearing must occur between the hours of 6.30am and 6.30pm.

ACCESS AND STOCKPILING

Tree and mulch stockpiling locations are to be designated in an easily accessible area outside of TPZs. Indicative stockpiling locations have been allocated near existing access tracks, allowing for material to be easily delivered and stored. These locations are subject to minor change according to cut/fill activities.

Cleared vegetation free of weeds is to be reused on or off the project site. Recycling techniques include mulching, tub-grinding, wood chipping and salvage (e.g. custom milling). Trees with identified hollows should have the hollow section preserved and should be suitably mounted on nearby or adjacent suitable trees.

MAINTENANCE

After tree clearing works on site, an analysis of the vegetation's health and growth should be undertaken by the project arborist to determine specific maintenance needs. Follow up maintenance works should be carried out on retained vegetation where required.

Tree Protection Zone - Detail (not to scale)

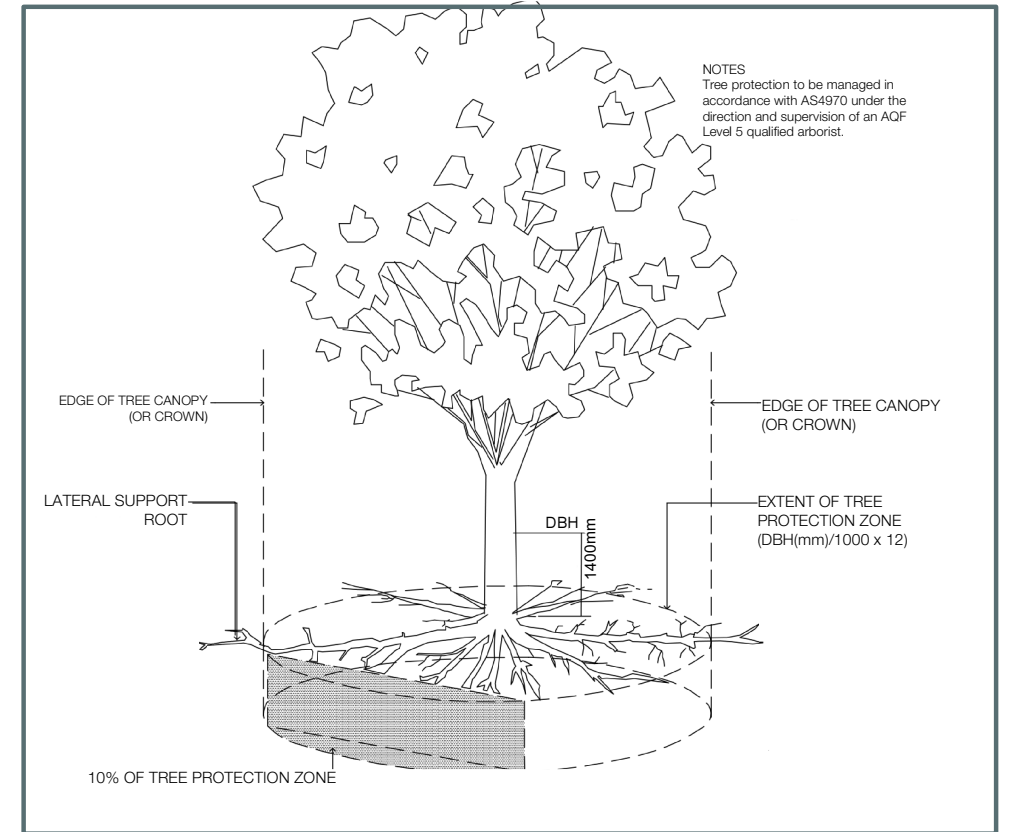

Tree Protection Fencing - Detail (not to scale)

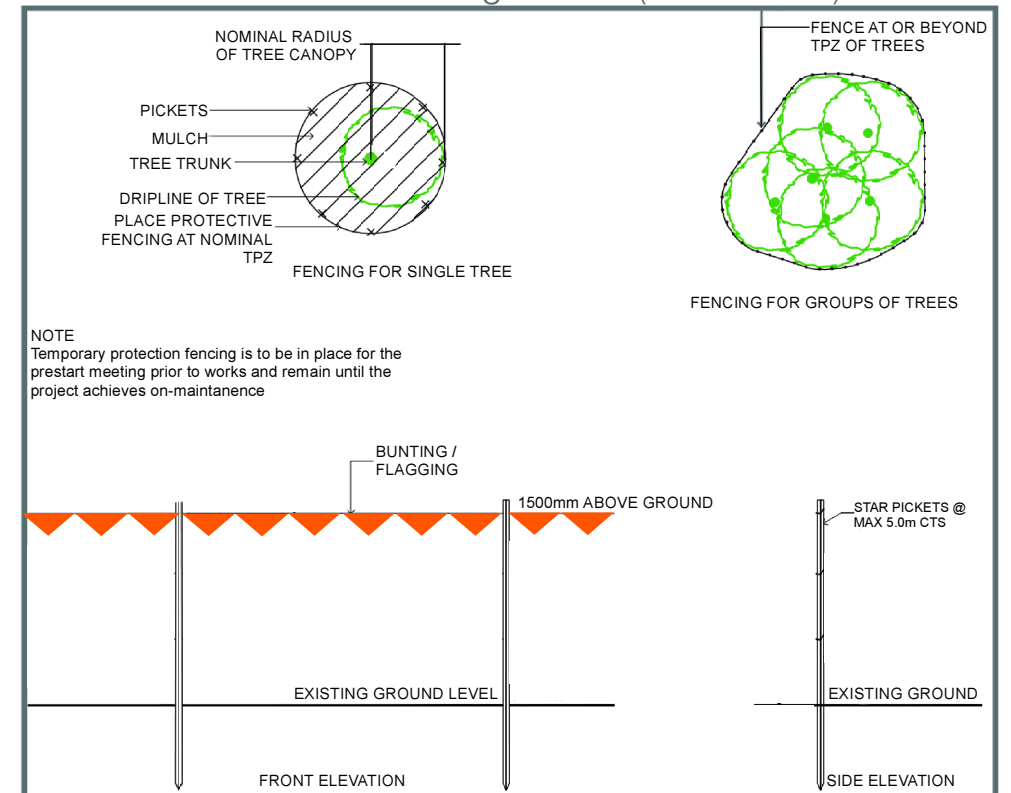

AMENDMENTS					
ISSUE	DATE	DESCRIPTION	DRAWN	CHECKED	AD
E	21/08/2025	ENGINEERING UPDATE	TC	AD	



ROUND MOUNTAIN PROJECT - PRECINCT A

Vegetation Management Plan - Context Detail Sheet

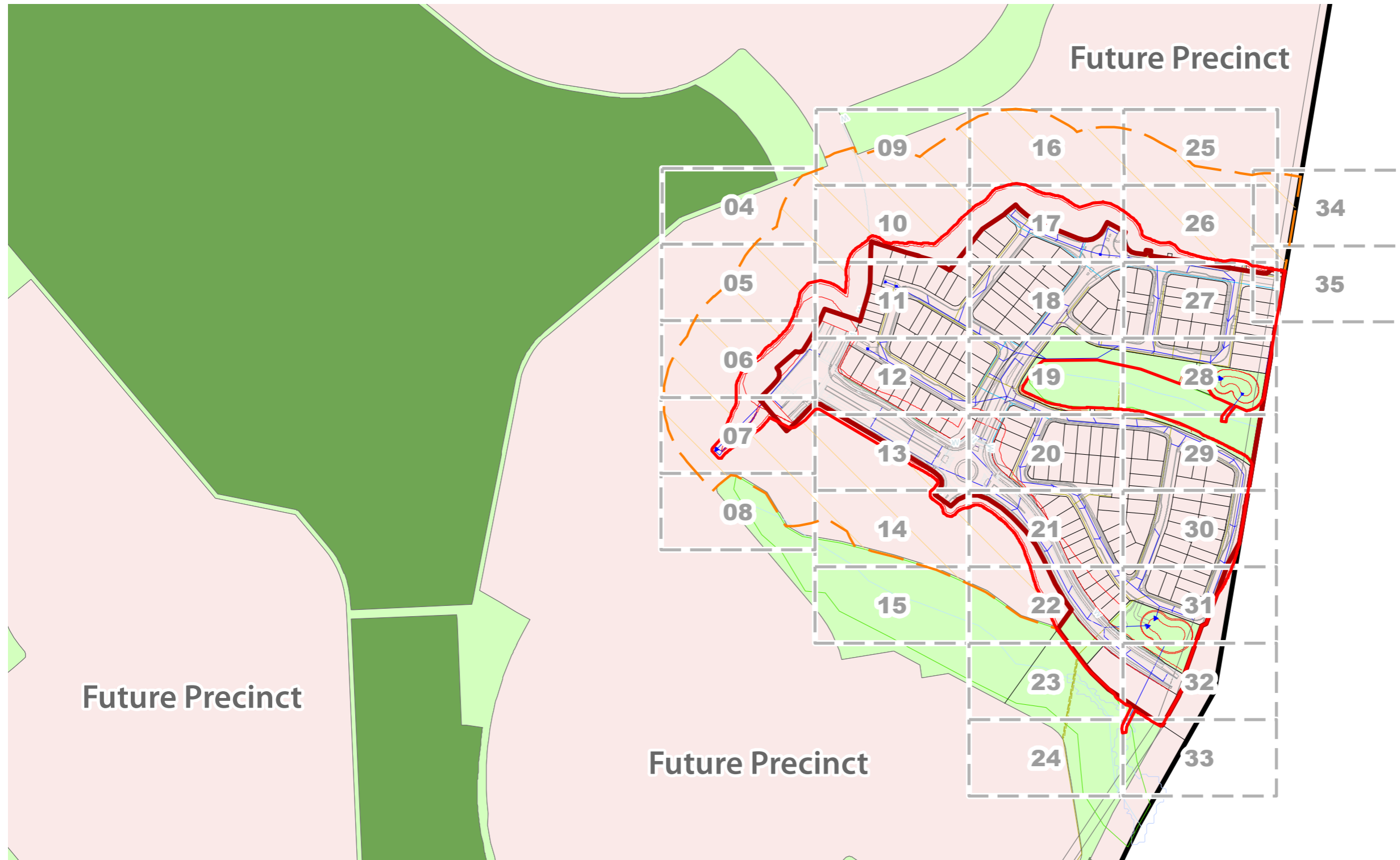

LEGEND

- Project boundary
- Flagstone Creek
- Precinct B vegetation clearing area
- Precinct B Temporary Asset Protection Zone - All Trees to remove
- Precinct B layout
- Precinct B stormwater
- Master Plan
- Development area
- Open space
- Conservation area

AMENDMENTS		ISSUE	DATE	DESCRIPTION	DRAWN	CHECKED
E		21/08/2025	ENGINEERING UPDATE	TC	AD	



ROUND MOUNTAIN PROJECT - PRECINCT A

Vegetation Management Plan - Detail Sheet 04

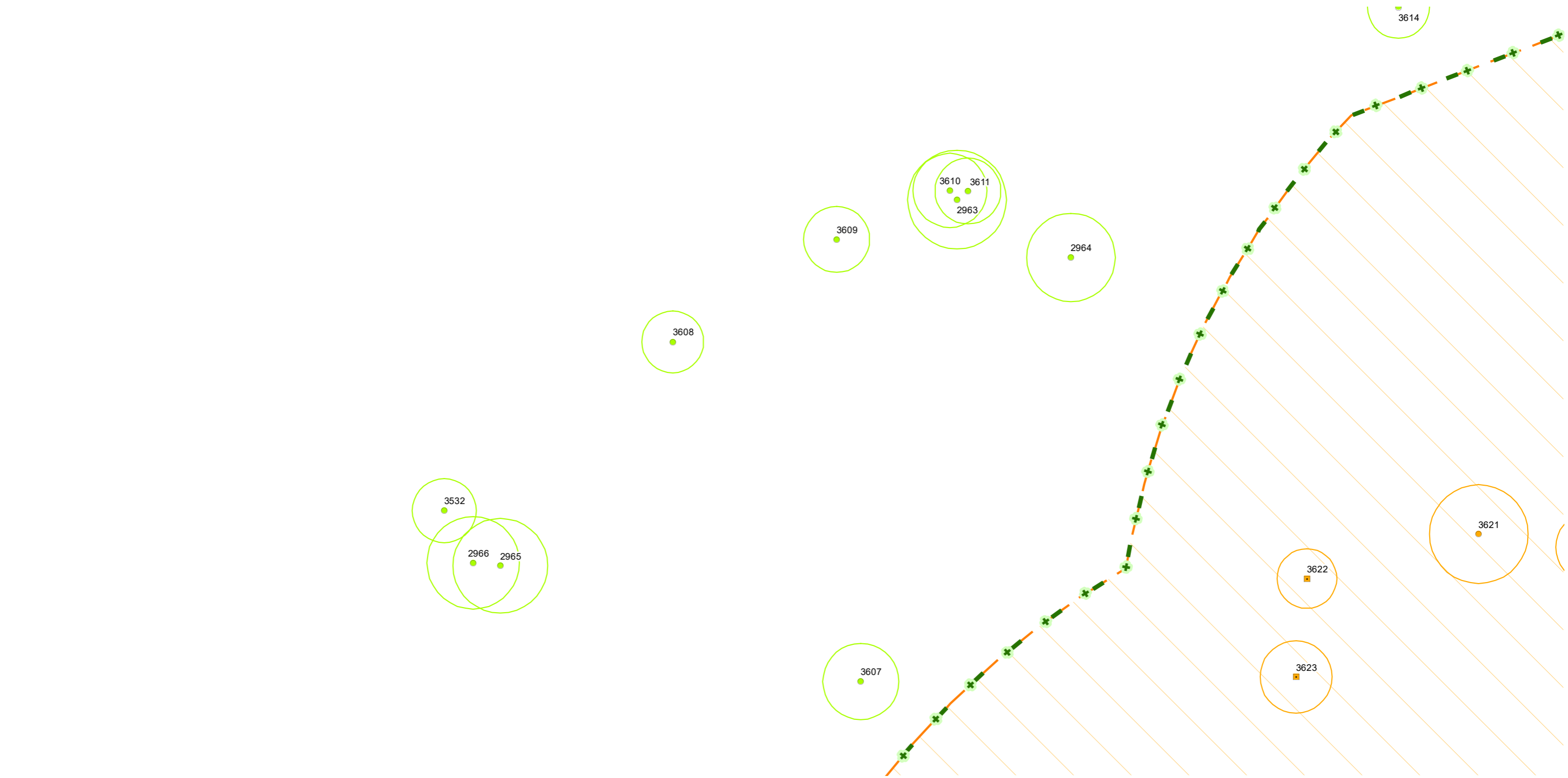

LEGEND

Tree plot (incl. survey data w/ TPZ)

- Tree outside Precinct A - retention subject to future works
- ◻ Habitat tree outside of Precinct A - retention subject to future works

- Tree retention subject to arborist assessment
- ◻ Tree to remove in development area
- ◻ Habitat tree to remove in development area

- Tree to remove for stormwater basin and outlet works
- Tree within Precinct A Bushfire Management Zone - trees to be thinned to 30% cover max as per Bushfire Management Plan

- Habitat tree within Precinct A Bushfire Management Zone - trees to be thinned to 30% cover max as per Bushfire Management Plan

- Project boundary
- Precinct A vegetation clearing area
- Precinct A Bushfire Management Zone - trees to be thinned to 30% cover max as per Bushfire Management Plan

- Tree protection fencing
- + Tree protection fencing (BMP)
- Proposed lots
- Top and toe of batter

- Proposed contours
- Proposed retaining walls
- Proposed road and paths
- Proposed line-markings

- SW — Proposed stormwater design
- S — Proposed sewer design
- W — Proposed water design
- NESS - Of Concern Remnant REs

DISCLAIMER

DESIGNS DOCUMENTED ON THIS DRAWING ARE THE PROPERTY OF SAUNDERS HAVILL AND ARE NOT FOR REPRODUCTION OR USE IN WHOLE OR PART WITHOUT WRITTEN PERMISSION THESE PLANS HAVE BEEN PREPARED FOR THE EXCLUSIVE USE OF THE CLIENT. SAUNDERS HAVILL DO NOT ACCEPT RESPONSIBILITY FOR ANY USE OF OR RELIANCE UPON THE CONTEXTS OF THESE DRAWINGS BY ANY THIRD PARTY. CONFIRM ALL DIMENSIONS ON SITE AND CLARIFY ANY DISCREPANCIES PRIOR TO CONSTRUCTION.

AMENDMENTS					
ISSUE	DATE	DESCRIPTION	DRAWN	CHECKED	AD
E	21/08/2025	ENGINEERING UPDATE	TC	AD	



ROUND MOUNTAIN PROJECT - PRECINCT A

Vegetation Management Plan - Detail Sheet 05

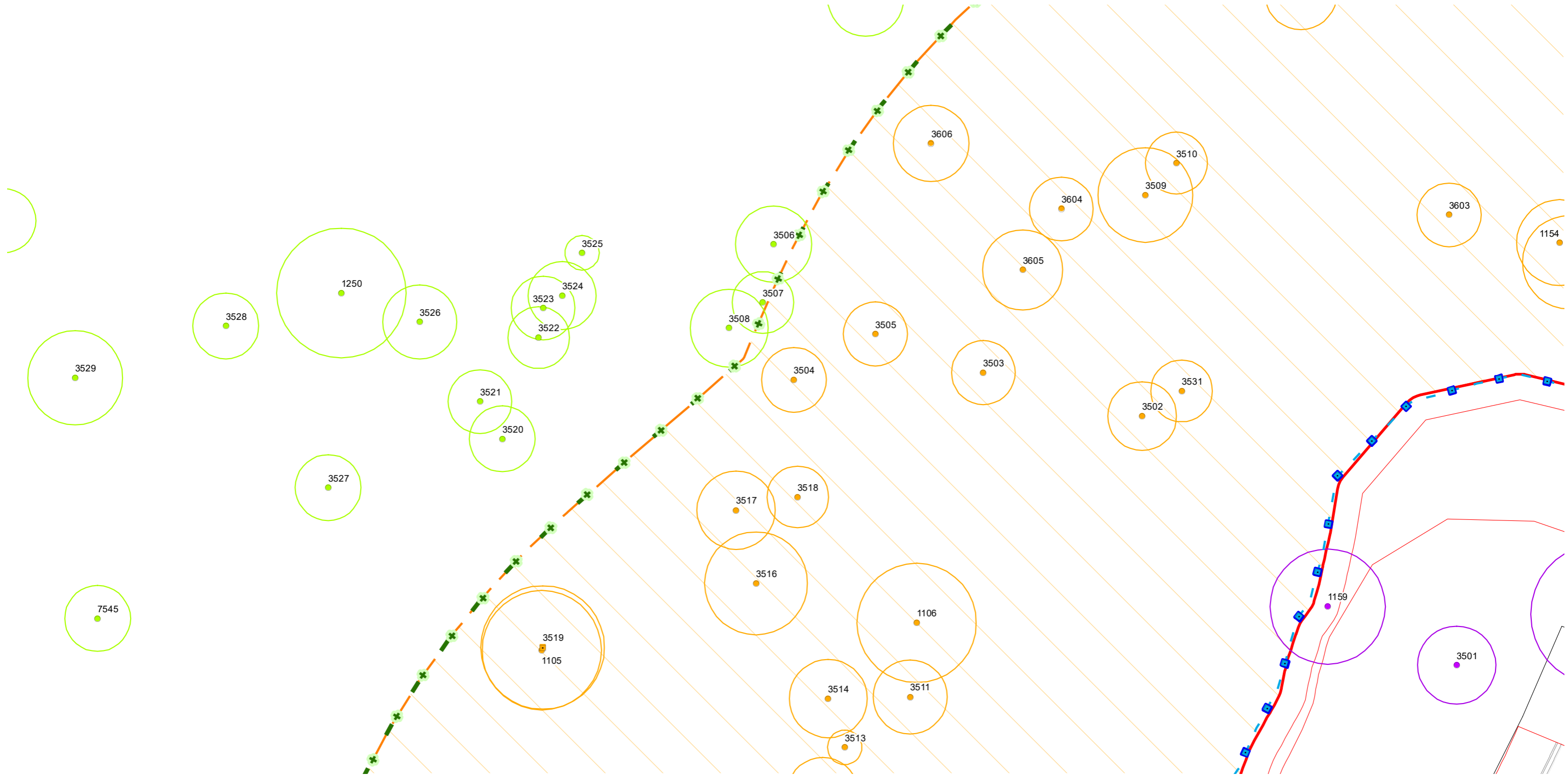

LEGEND

Tree plot (incl. survey data w/ TPZ)

- Tree outside Precinct A - retention subject to future works
- ⊠ Habitat tree outside of Precinct A - retention subject to future works

- Tree retention subject to arborist assessment
- ⊠ Tree to remove in development area
- ⊠ Habitat tree to remove in development area

- Tree to remove for stormwater basin and outlet works
- Tree within Precinct A Bushfire Management Zone – trees to be thinned to 30% cover max as per Bushfire Management Plan

- ⊠ Habitat tree within Precinct A Bushfire Management Zone – trees to be thinned to 30% cover max as per Bushfire Management Plan

- Project boundary
- Precinct A vegetation clearing area
- Precinct A Bushfire Management Zone – trees to be thinned to 30% cover max as per Bushfire Management Plan

- ⊠ Tree protection fencing
- ⊠ Tree protection fencing (BMP)
- Proposed lots
- Top and toe of batter

- Proposed contours
- Proposed retaining walls
- Proposed road and paths
- Proposed line-markings

- Proposed stormwater design
- Proposed sewer design
- Proposed water design
- NESS - Of Concern Remnant REs



ROUND MOUNTAIN PROJECT - PRECINCT A

Vegetation Management Plan - Detail Sheet 06

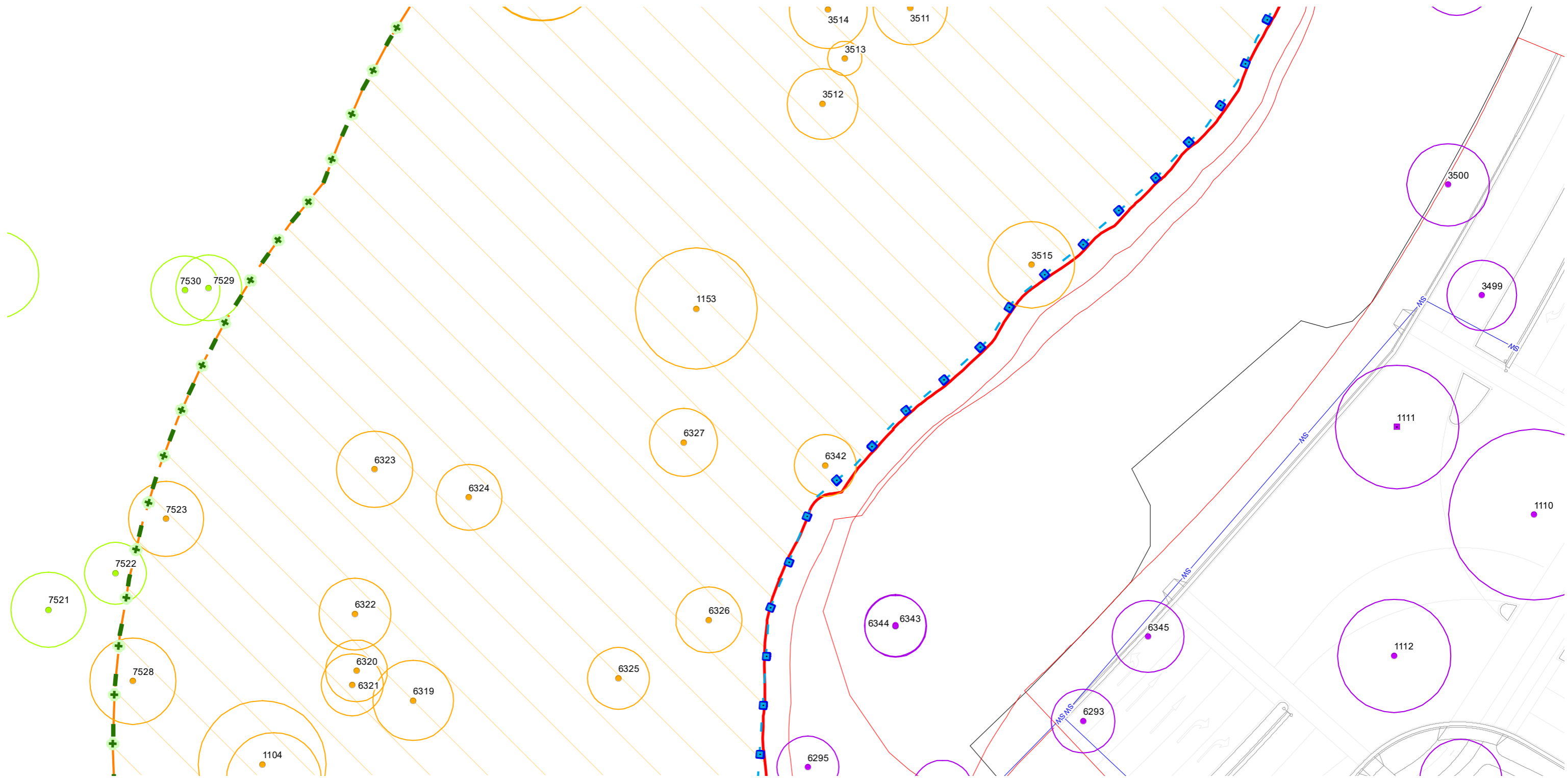

Tree plot (incl. survey data w/ TPZ)

- Tree outside Precinct A - retention subject to future works
- Habitat tree outside of Precinct A - retention subject to future works

- Tree retention subject to arborist assessment
- Tree to remove in development area
- Habitat tree to remove in development area

- Tree to remove for stormwater basin and outlet works
- Tree within Precinct A Bushfire Management Zone - trees to be thinned to 30% cover max as per Bushfire Management Plan

Habitat tree within Precinct A Bushfire Management Zone - trees to be thinned to 30% cover max as per Bushfire Management Plan

- Project boundary
- Precinct A vegetation clearing area
- Precinct A Bushfire Management Zone - trees to be thinned to 30% cover max as per Bushfire Management Plan

- Tree protection fencing
- + Tree protection fencing (BMP)
- Proposed lots
- Top and toe of batter

- Proposed contours
- Proposed retaining walls
- Proposed road and paths
- Proposed line-markings

- Proposed stormwater design
- Proposed sewer design
- Proposed water design
- NESS - Of Concern Remnant REs

AMENDMENTS					
ISSUE	DATE	DESCRIPTION	DRAWN	CHECKED	AD
E	21/08/2025	ENGINEERING UPDATE	TC	AD	



ROUND MOUNTAIN PROJECT - PRECINCT A

Vegetation Management Plan - Detail Sheet 07

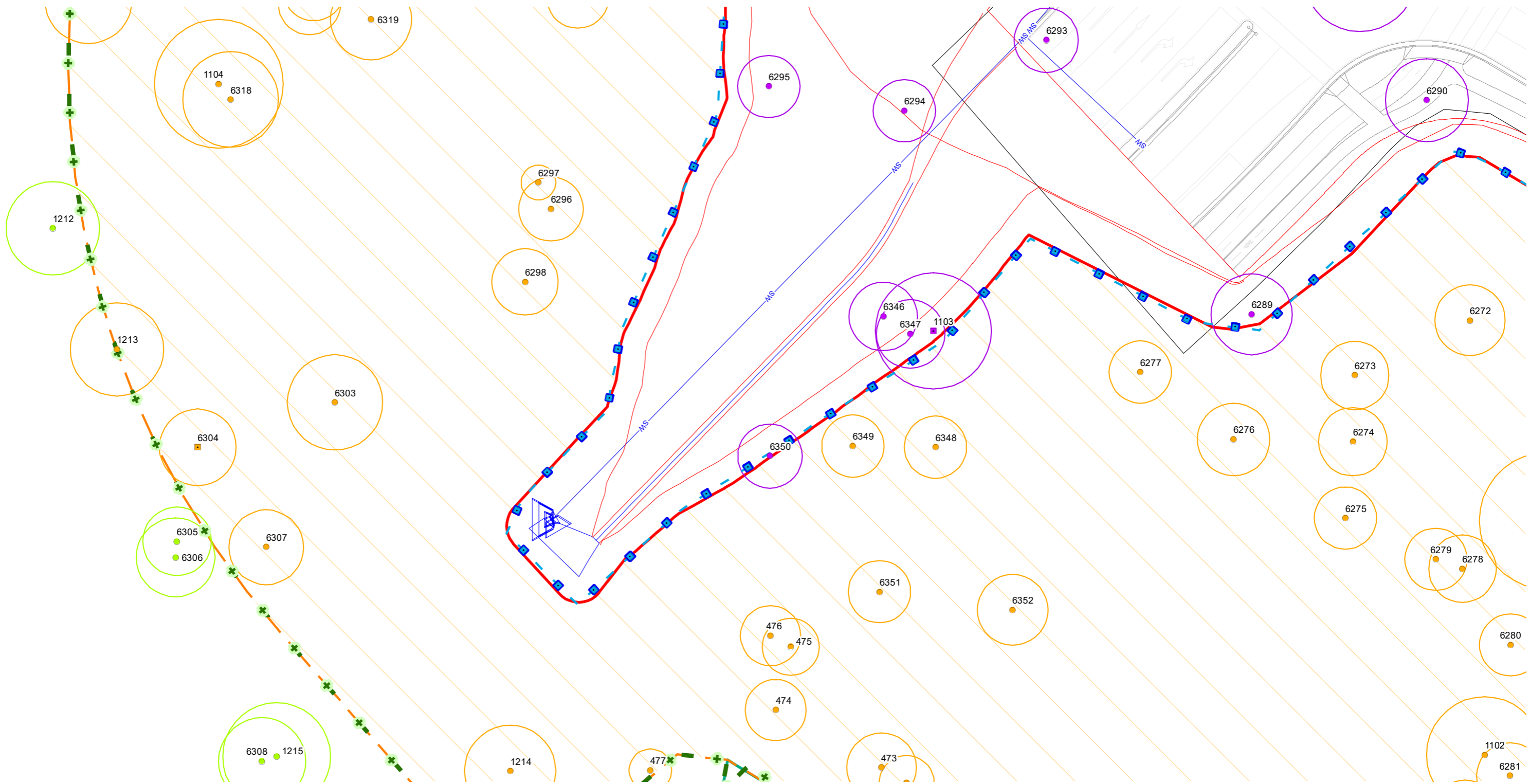

Tree plot (incl. survey data w/ TPZ)

- Tree outside Precinct A - retention subject to future works
- Habitat tree outside of Precinct A - retention subject to future works

- Tree retention subject to arborist assessment
- Tree to remove in development area
- Habitat tree to remove in development area

- Tree to remove for stormwater basin and outlet works
- Tree within Precinct A Bushfire Management Zone - trees to be thinned to 30% cover max as per Bushfire Management Plan

- Habitat tree within Precinct A Bushfire Management Zone - trees to be thinned to 30% cover max as per Bushfire Management Plan

- Project boundary
- Precinct A vegetation clearing area
- Precinct A Bushfire Management Zone - trees to be thinned to 30% cover max as per Bushfire Management Plan

- Tree protection fencing
- Tree protection fencing (BMP)
- Proposed lots
- Top and toe of batter

- Proposed contours
- Proposed retaining walls
- Proposed road and paths
- Proposed line-markings

- Proposed stormwater design
- Proposed sewer design
- Proposed water design
- NESS - Of Concern Remnant REs



ROUND MOUNTAIN PROJECT - PRECINCT A

Vegetation Management Plan - Detail Sheet 08

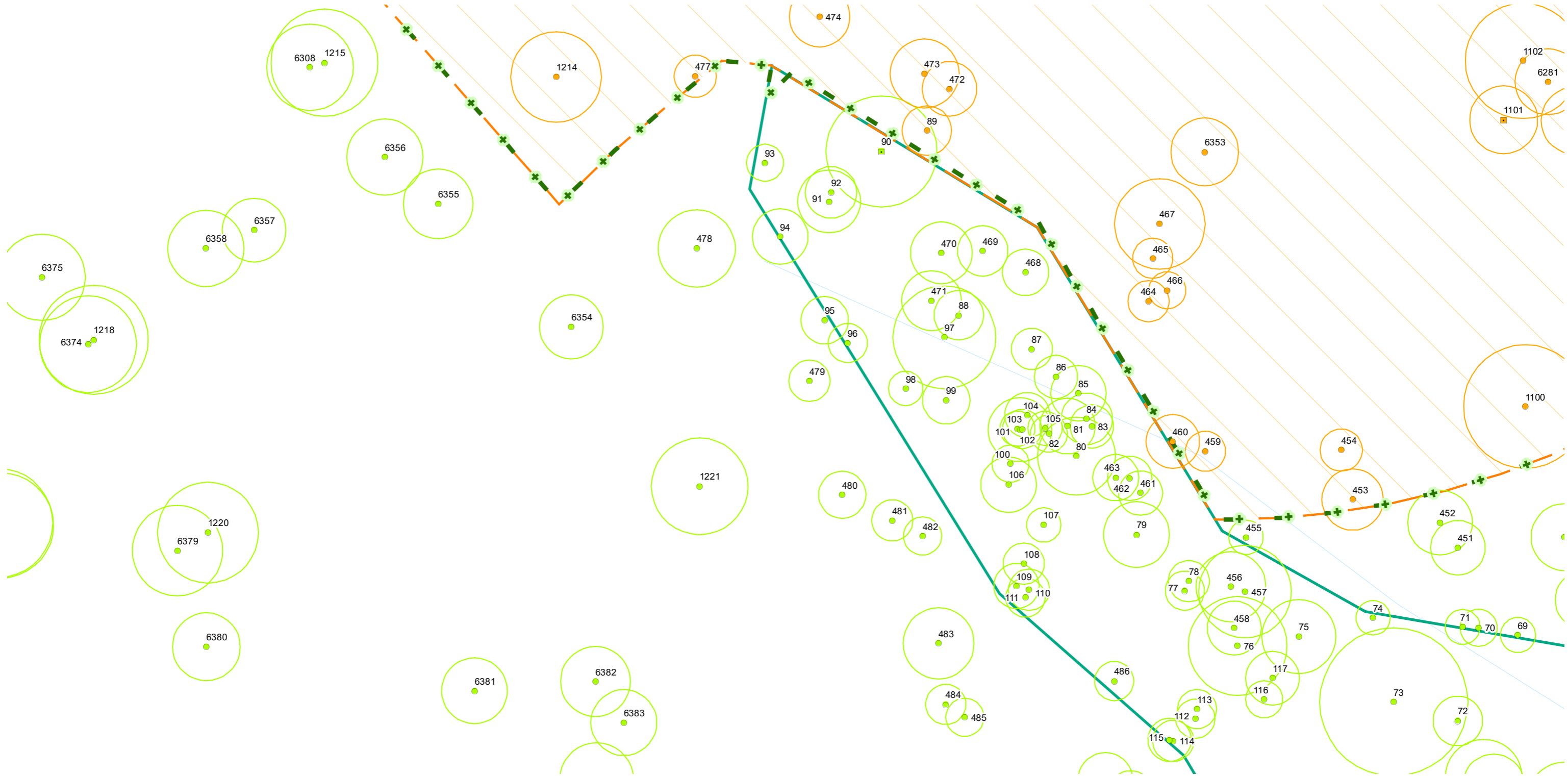

LEGEND

- Tree plot (incl. survey data w/ TPZ)
- Tree outside Precinct A - retention subject to future works
- Habitat tree outside of Precinct A - retention subject to future works
- Tree retention subject to arborist assessment
- Tree to remove in development area
- Habitat tree to remove in development area
- Tree to remove for stormwater basin and outlet works
- Tree within Precinct A Bushfire Management Zone – trees to be thinned to 30% cover max as per Bushfire Management Plan
- Habitat tree within Precinct A Bushfire Management Zone – trees to be thinned to 30% cover max as per Bushfire Management Plan
- Project boundary
- Precinct A vegetation clearing area
- Precinct A Bushfire Management Zone – trees to be thinned to 30% cover max as per Bushfire Management Plan
- Tree protection fencing
- Tree protection fencing (BMP)
- Proposed lots
- Top and toe of batter
- Proposed contours
- Proposed retaining walls
- Proposed road and paths
- Proposed line-markings
- Proposed stormwater design
- Proposed sewer design
- Proposed water design
- NESS - Of Concern Remnant REs



ROUND MOUNTAIN PROJECT - PRECINCT A

Vegetation Management Plan - Detail Sheet 09

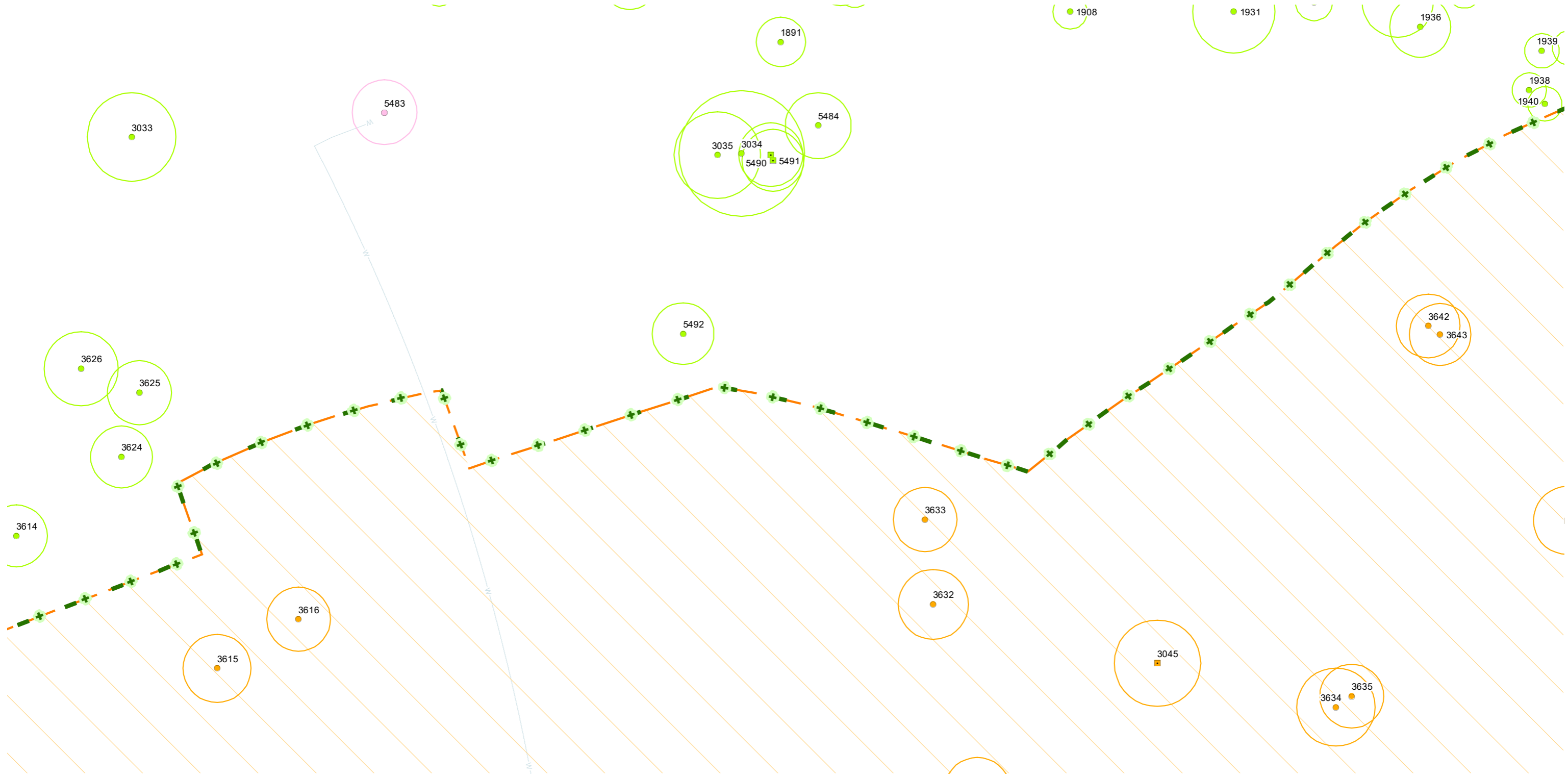

LEGEND

- Tree plot (incl. survey data w/ TPZ)
- Tree outside Precinct A - retention subject to future works
- Habitat tree outside of Precinct A - retention subject to future works
- Tree retention subject to arborist assessment
- Tree to remove in development area
- Habitat tree to remove in development area
- Tree to remove for stormwater basin and outlet works
- Tree within Precinct A Bushfire Management Zone - trees to be thinned to 30% cover max as per Bushfire Management Plan
- Habitat tree within Precinct A Bushfire Management Zone - trees to be thinned to 30% cover max as per Bushfire Management Plan
- Project boundary
- Precinct A vegetation clearing area
- Precinct A Bushfire Management Zone - trees to be thinned to 30% cover max as per Bushfire Management Plan
- Tree protection fencing
- Tree protection fencing (BMP)
- Proposed lots
- Top and toe of batter
- Proposed contours
- Proposed retaining walls
- Proposed road and paths
- Proposed line-markings
- Proposed stormwater design
- Proposed sewer design
- Proposed water design
- NESS - Of Concern Remnant REs

AMENDMENTS		ISSUE	DATE	DESCRIPTION	DRAWN	CHECKED
E		21/08/2025	ENGINEERING UPDATE	TC	AD	



ROUND MOUNTAIN PROJECT - PRECINCT A

Vegetation Management Plan - Detail Sheet 10

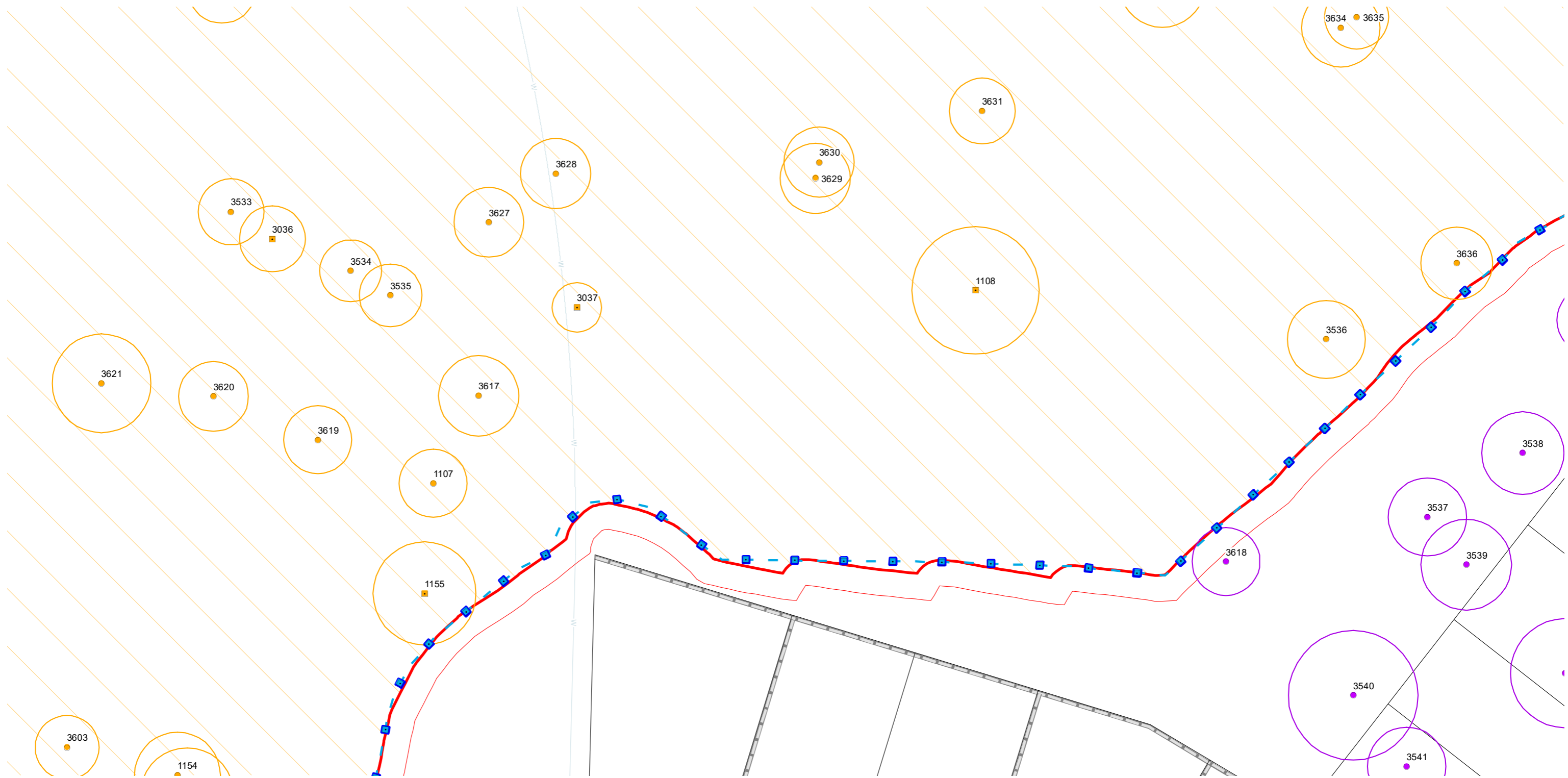

LEGEND

- Tree plot (incl. survey data w/ TPZ)
- Tree outside Precinct A - retention subject to future works
- ◻ Habitat tree outside of Precinct A - retention subject to future works
- Tree retention subject to arborist assessment
- Tree to remove in development area
- ◻ Habitat tree to remove in development area
- Tree to remove for stormwater basin and outlet works
- Tree within Precinct A Bushfire Management Zone - trees to be thinned to 30% cover max as per Bushfire Management Plan
- Habitat tree within Precinct A Bushfire Management Zone - trees to be thinned to 30% cover max as per Bushfire Management Plan
- Project boundary
- Precinct A vegetation clearing area
- Precinct A Bushfire Management Zone - trees to be thinned to 30% cover max as per Bushfire Management Plan
- Tree protection fencing
- Tree protection fencing (BMP)
- Proposed lots
- Top and toe of batter
- Proposed contours
- Proposed retaining walls
- Proposed road and paths
- Proposed line-markings
- Proposed stormwater design
- Proposed sewer design
- Proposed water design
- NESS - Of Concern Remnant REs



ROUND MOUNTAIN PROJECT - PRECINCT A

Vegetation Management Plan - Detail Sheet 11

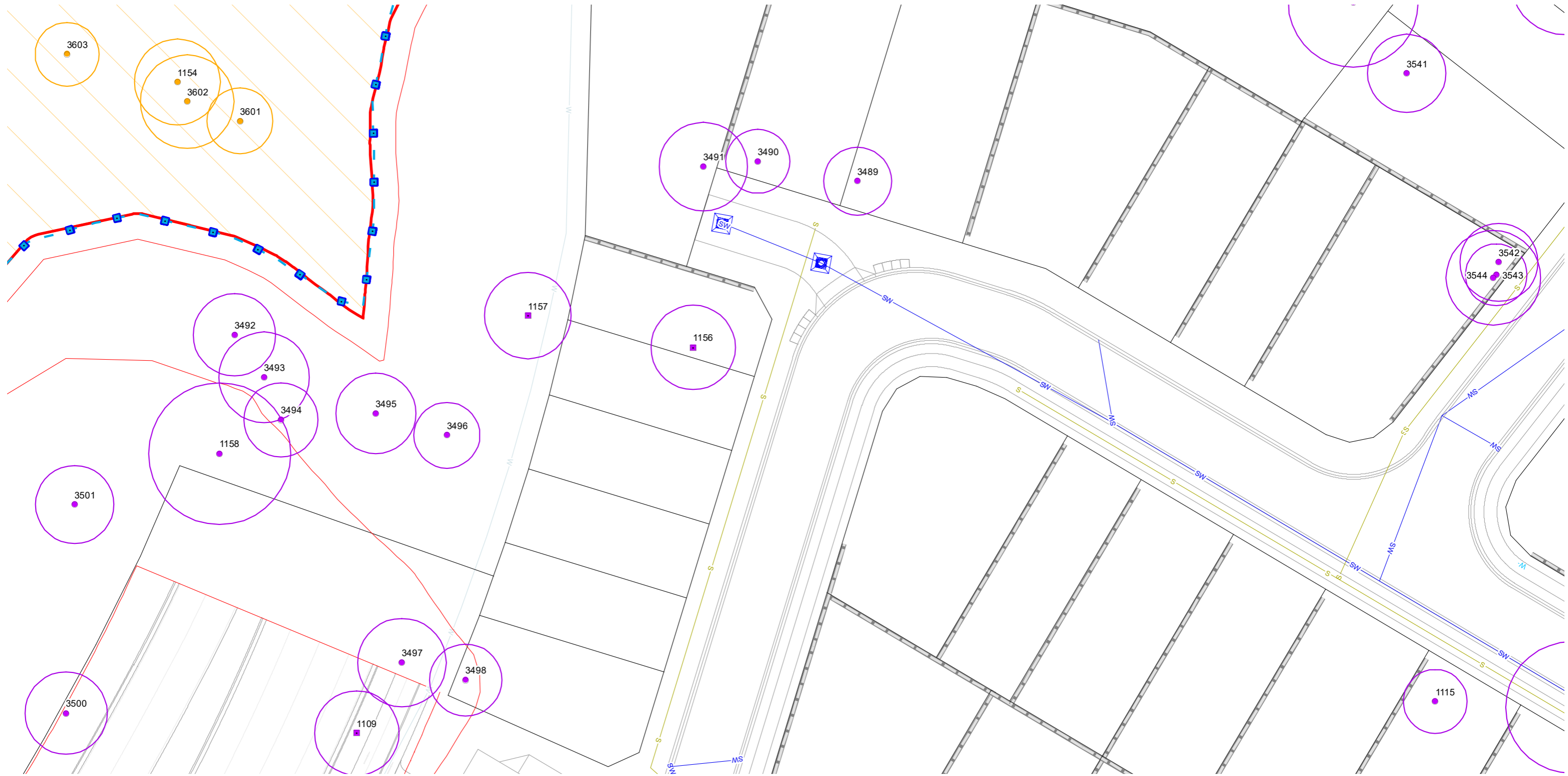

LEGEND

Tree plot (incl. survey data w/ TPZ)

- Tree outside Precinct A - retention subject to future works
- Habitat tree outside of Precinct A - retention subject to future works

- Tree retention subject to arborist assessment
- Tree to remove in development area
- Habitat tree to remove in development area

- Tree to remove for stormwater basin and outlet works
- Tree within Precinct A Bushfire Management Zone - trees to be thinned to 30% cover max as per Bushfire Management Plan

- Habitat tree within Precinct A Bushfire Management Zone - trees to be thinned to 30% cover max as per Bushfire Management Plan

- Project boundary
- Precinct A vegetation clearing area
- Precinct A Bushfire Management Zone - trees to be thinned to 30% cover max as per Bushfire Management Plan

- Tree protection fencing
- Tree protection fencing (BMP)
- Proposed lots
- Top and toe of batter

- Proposed contours
- Proposed retaining walls
- Proposed road and paths
- Proposed line-markings

- Proposed stormwater design
- Proposed sewer design
- Proposed water design
- NESS - Of Concern Remnant REs



ROUND MOUNTAIN PROJECT - PRECINCT A

Vegetation Management Plan - Detail Sheet 12

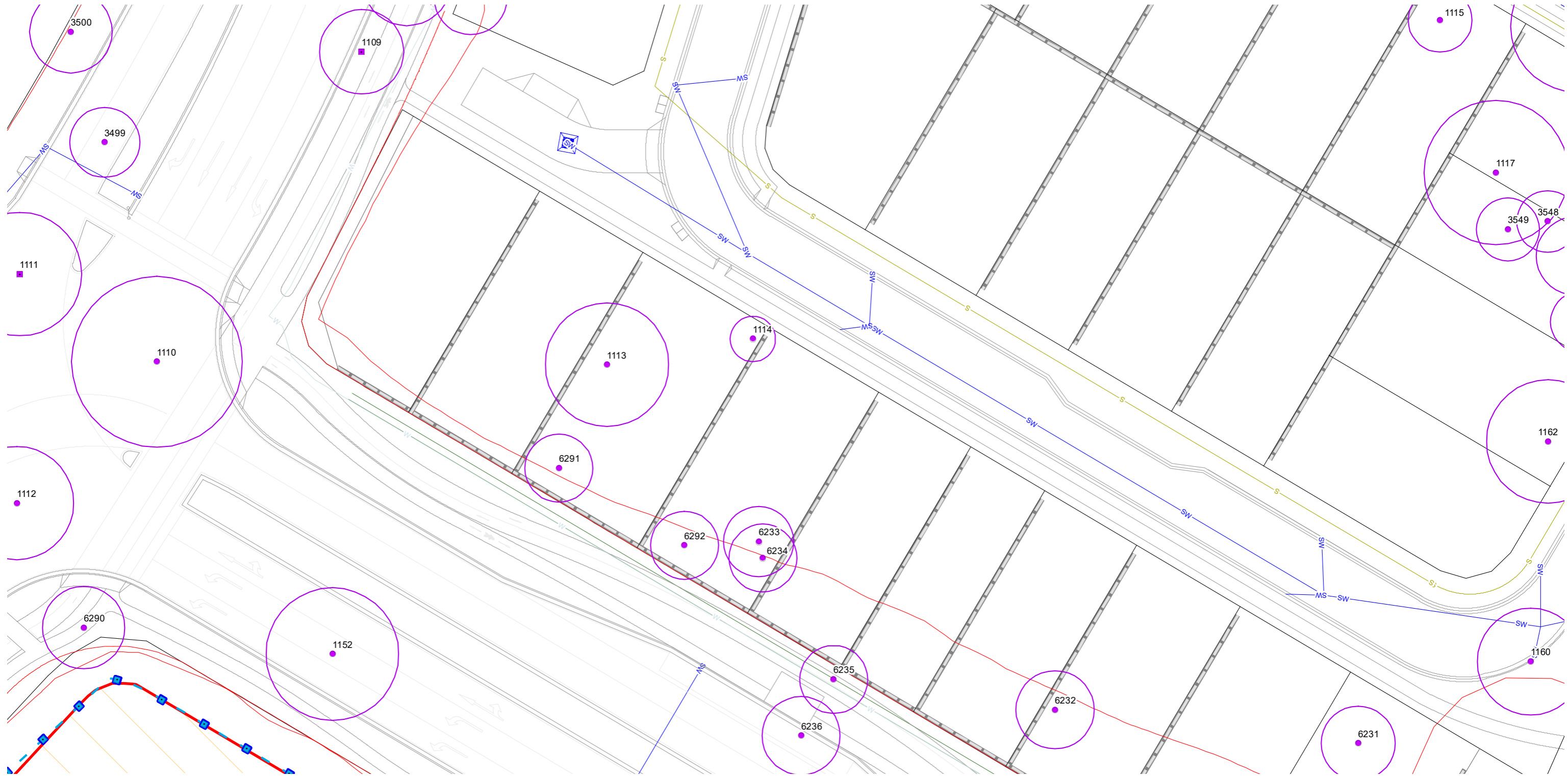

LEGEND

- Tree plot (incl. survey data w/ TPZ)
 - Tree outside Precinct A - retention subject to future works
 - Habitat tree outside of Precinct A - retention subject to future works
- Tree retention subject to arborist assessment
- Tree to remove in development area
- Habitat tree to remove in development area
- Tree to remove for stormwater basin and outlet works
- Tree within Precinct A Bushfire Management Zone - trees to be thinned to 30% cover max as per Bushfire Management Plan
- Habitat tree within Precinct A Bushfire Management Zone - trees to be thinned to 30% cover max as per Bushfire Management Plan
- Project boundary
- Precinct A vegetation clearing area
- Precinct A Bushfire Management Zone - trees to be thinned to 30% cover max as per Bushfire Management Plan
- Tree protection fencing
- Tree protection fencing (BMP)
- Proposed lots
- Top and toe of batter
- Proposed contours
- Proposed retaining walls
- Proposed road and paths
- Proposed line-markings
- SW — Proposed stormwater design
- S — Proposed sewer design
- W — Proposed water design
- NESS - Of Concern Remnant REs

AMENDMENTS		ISSUE	DATE	DESCRIPTION	DRAWN	CHECKED
E	1	21/08/2025	ENGINEERING UPDATE	TC	AD	



ROUND MOUNTAIN PROJECT - PRECINCT A

Vegetation Management Plan - Detail Sheet 13

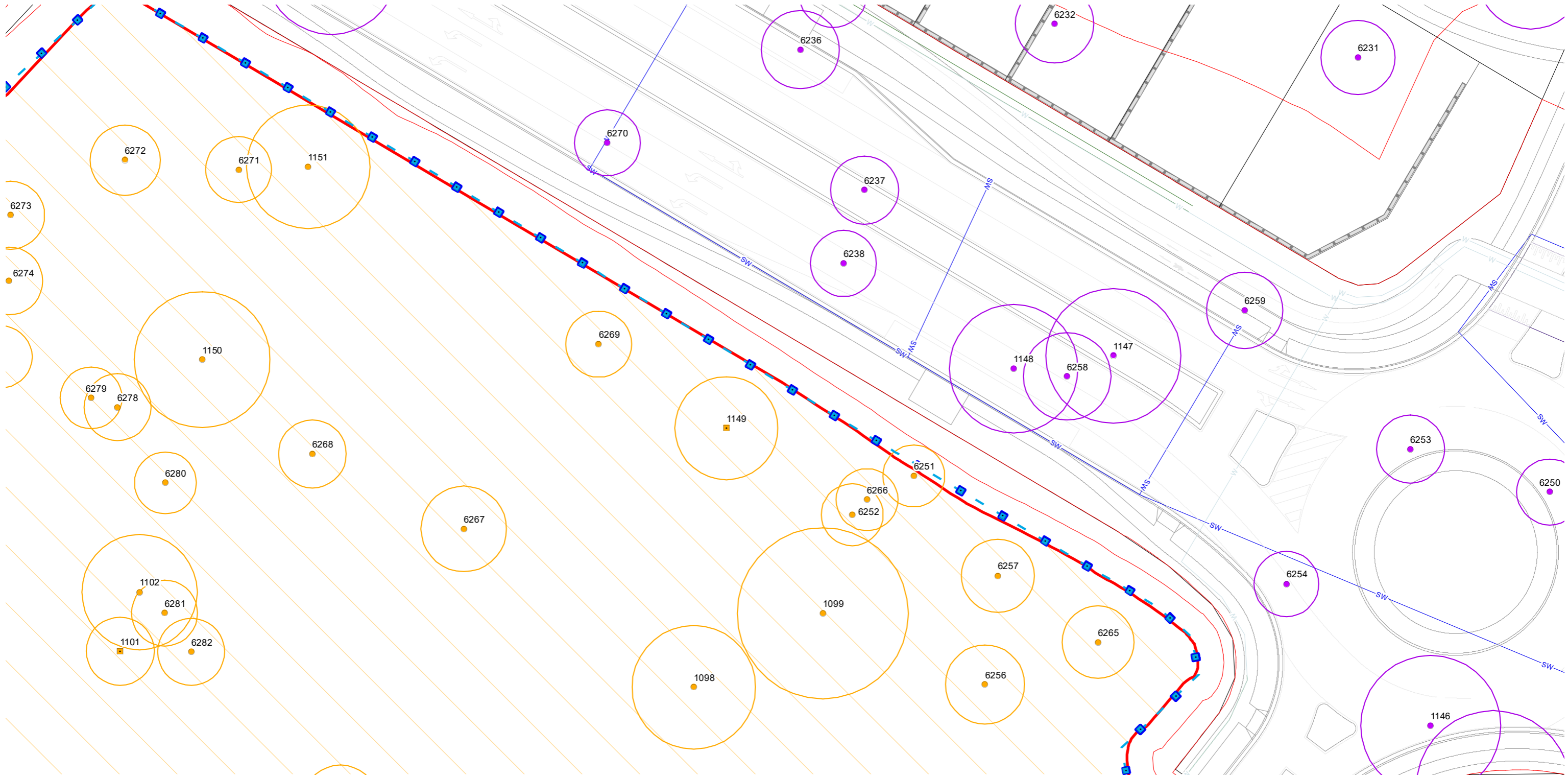

LEGEND

- Tree plot (incl. survey data w/ TPZ)
 - Tree outside Precinct A - retention subject to future works
 - Habitat tree outside of Precinct A - retention subject to future works
- Tree retention subject to arborist assessment
- Tree to remove in development area
- Habitat tree to remove in development area
- Tree to remove for stormwater basin and outlet works
- Tree within Precinct A Bushfire Management Zone - trees to be thinned to 30% cover max as per Bushfire Management Plan
- Habitat tree within Precinct A Bushfire Management Zone - trees to be thinned to 30% cover max as per Bushfire Management Plan
- Project boundary
- Precinct A vegetation clearing area
- Precinct A Bushfire Management Zone - trees to be thinned to 30% cover max as per Bushfire Management Plan
- Tree protection fencing
- Tree protection fencing (BMP)
- Proposed lots
- Top and toe of batter
- Proposed contours
- Proposed retaining walls
- Proposed road and paths
- Proposed line-markings
- Proposed stormwater design
- Proposed sewer design
- Proposed water design
- NESS - Of Concern Remnant REs



ROUND MOUNTAIN PROJECT - PRECINCT A

Vegetation Management Plan - Detail Sheet 14

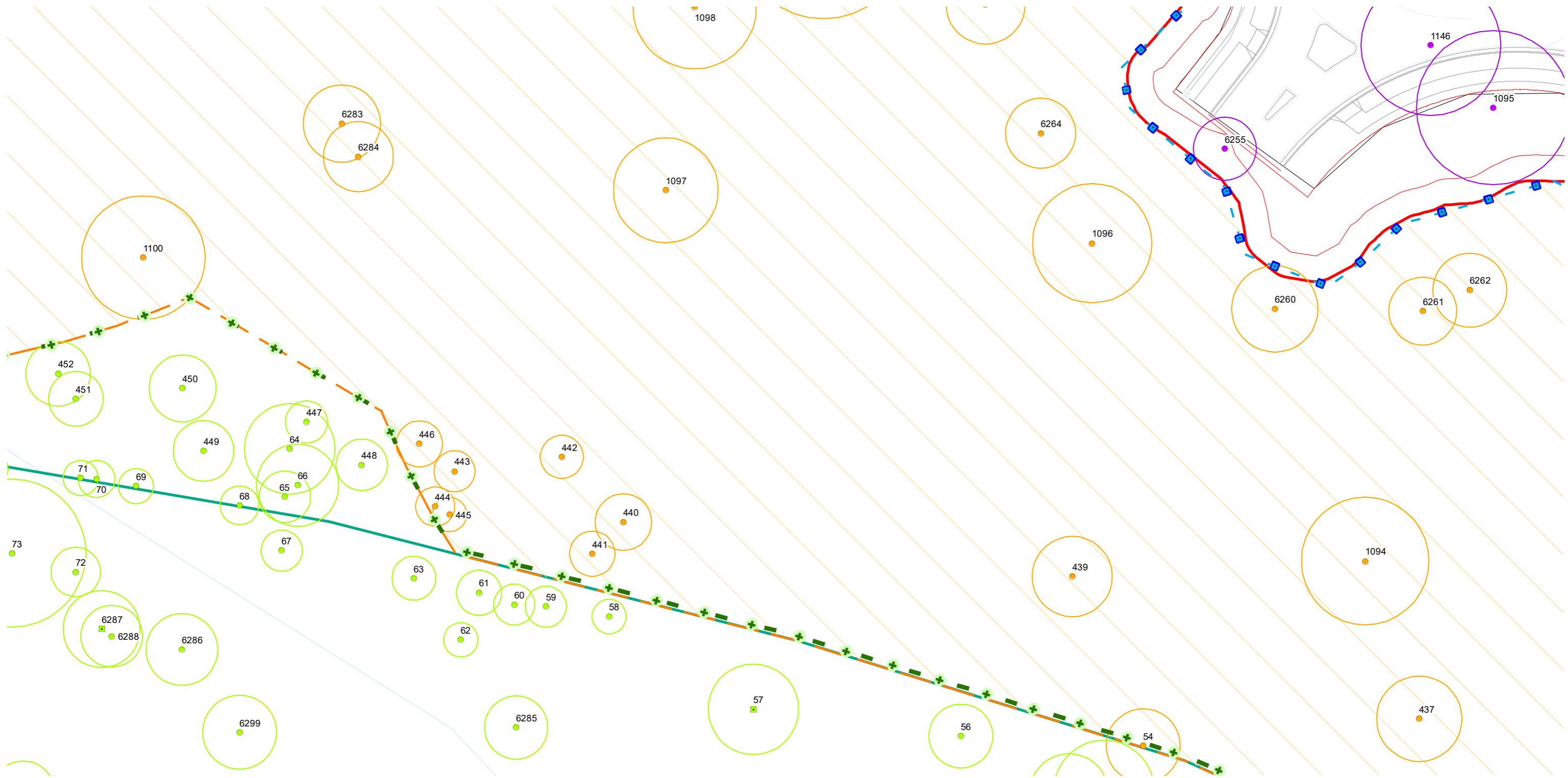

LEGEND

Tree plot (incl. survey data w/ TPZ)

● Tree outside Precinct A - retention subject to future works

■ Habitat tree outside of Precinct A - retention subject to future works

○ Tree retention subject to arborist assessment

● Tree to remove in development area

■ Habitat tree to remove in development area

○ Tree to remove for stormwater basin and outlet works

○ Tree within Precinct A Bushfire Management Zone - trees to be thinned to 30% cover max as per Bushfire Management Plan

○ Habitat tree within Precinct A Bushfire Management Zone - trees to be thinned to 30% cover max as per Bushfire Management Plan

▭ Project boundary

▭ Precinct A vegetation clearing area

▭ Precinct A Bushfire Management Zone - trees to be thinned to 30% cover max as per Bushfire Management Plan

■ Tree protection fencing

■ Tree protection fencing (BMP)

— Proposed lots

— Top and toe of batter

— Proposed contours

— Proposed retaining walls

— Proposed road and paths

— Proposed line-markings

SW — Proposed stormwater design

S — Proposed sewer design

W — Proposed water design

— NESS - Of Concern Remnant REs



ROUND MOUNTAIN PROJECT - PRECINCT A

Vegetation Management Plan - Detail Sheet 15

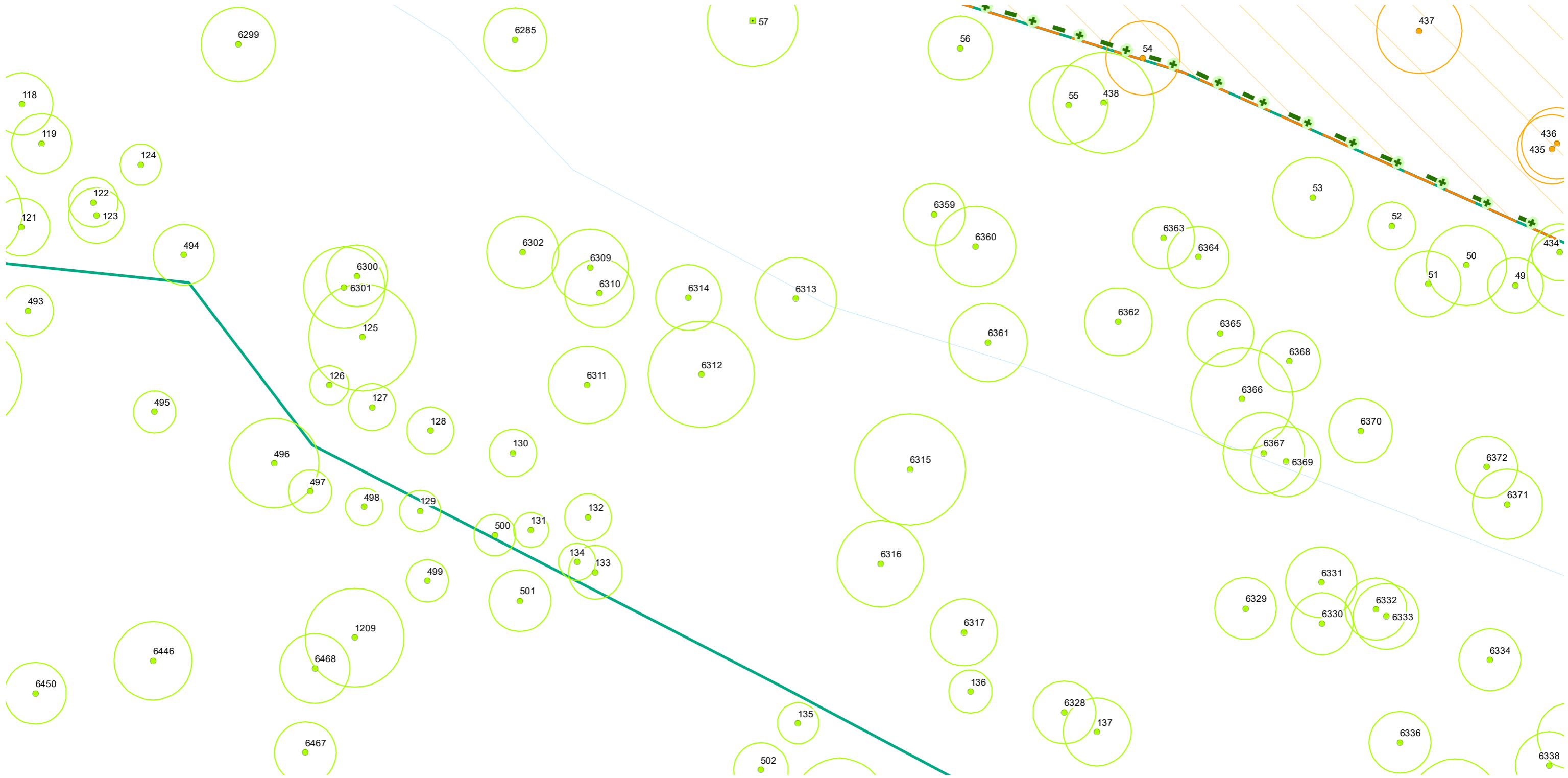

LEGEND

Tree plot (incl. survey data w/ TPZ)

- Tree outside Precinct A - retention subject to future works
- Habitat tree outside of Precinct A - retention subject to future works

- Tree retention subject to arborist assessment
- Tree to remove in development area
- Habitat tree to remove in development area

- Tree to remove for stormwater basin and outlet works
- Tree within Precinct A Bushfire Management Zone - trees to be thinned to 30% cover max as per Bushfire Management Plan

Habitat tree within Precinct A Bushfire Management Zone - trees to be thinned to 30% cover max as per Bushfire Management Plan

- Project boundary
- Precinct A vegetation clearing area
- Precinct A Bushfire Management Zone - trees to be thinned to 30% cover max as per Bushfire Management Plan

- Tree protection fencing
- Tree protection fencing (BMP)
- Proposed lots
- Top and toe of batter

- Proposed contours
- Proposed retaining walls
- Proposed road and paths
- Proposed line-markings

- Proposed stormwater design
- Proposed sewer design
- Proposed water design
- NESS - Of Concern Remnant REs

AMENDMENTS		ISSUE	DATE	DESCRIPTION	DRAWN	CHECKED
E	1	21/08/2025	ENGINEERING UPDATE	TC	AD	



ROUND MOUNTAIN PROJECT - PRECINCT A

Vegetation Management Plan - *Detail Sheet 16*

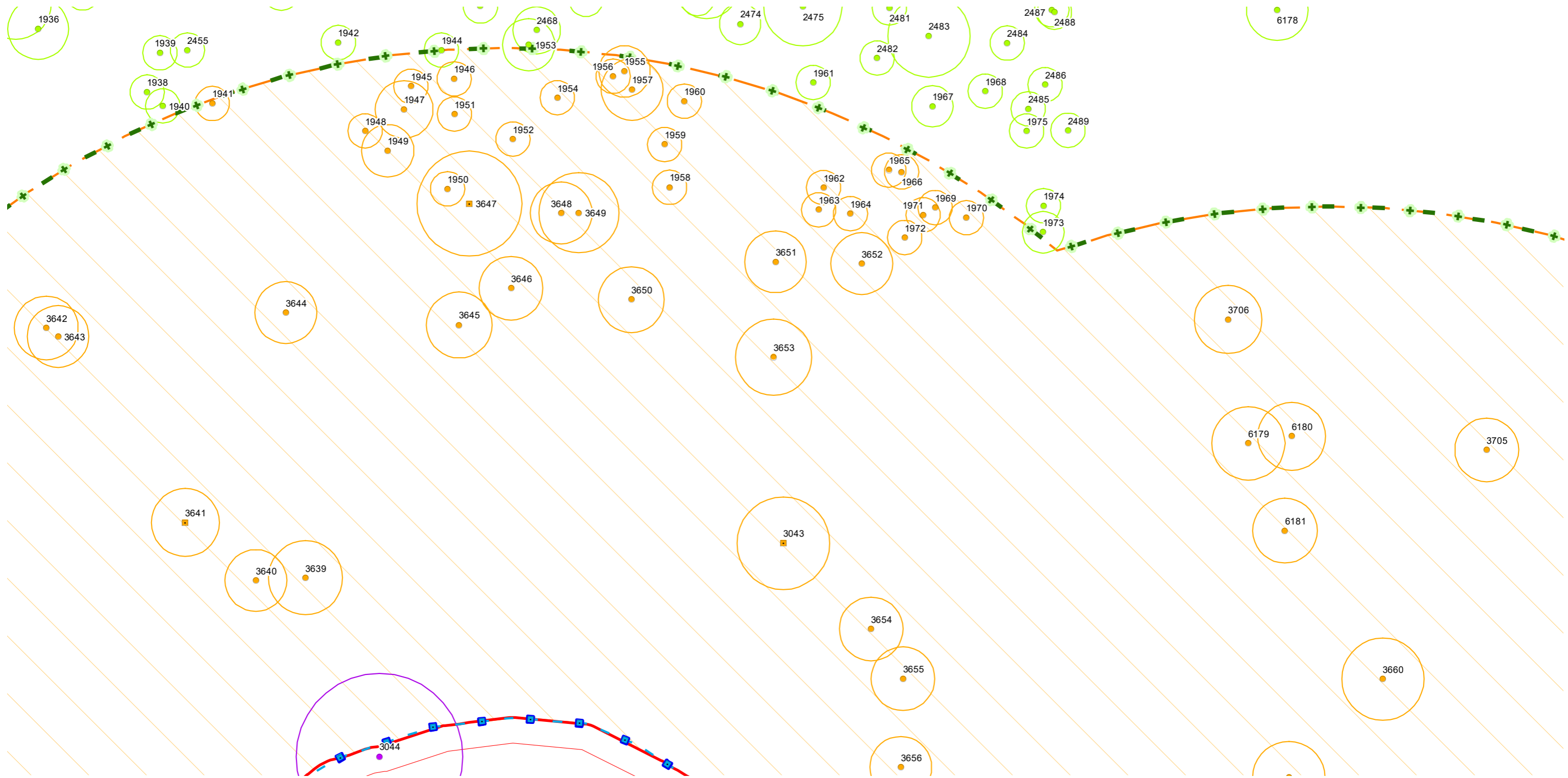

LEGEND

- Tree plot (incl. survey data w/ TPZ)
- Tree outside Precinct A - retention subject to future works
- Habitat tree outside of Precinct A - retention subject to future works
- Tree retention subject to arborist assessment
- Tree to remove in development area
- Habitat tree to remove in development area
- Tree to remove for stormwater basin and outlet works
- Tree within Precinct A Bushfire Management Zone - trees to be thinned to 30% cover max as per Bushfire Management Plan
- Habitat tree within Precinct A Bushfire Management Zone - trees to be thinned to 30% cover max as per Bushfire Management Plan
- Project boundary
- Precinct A vegetation clearing area
- Precinct A Bushfire Management Zone - trees to be thinned to 30% cover max as per Bushfire Management Plan
- Tree protection fencing
- Tree protection fencing (BMP)
- Proposed lots
- Top and toe of batter
- Proposed contours
- Proposed retaining walls
- Proposed road and paths
- Proposed line-markings
- Proposed stormwater design
- Proposed sewer design
- Proposed water design
- NESS - Of Concern Remnant REs



ROUND MOUNTAIN PROJECT - PRECINCT A

Vegetation Management Plan - Detail Sheet 17

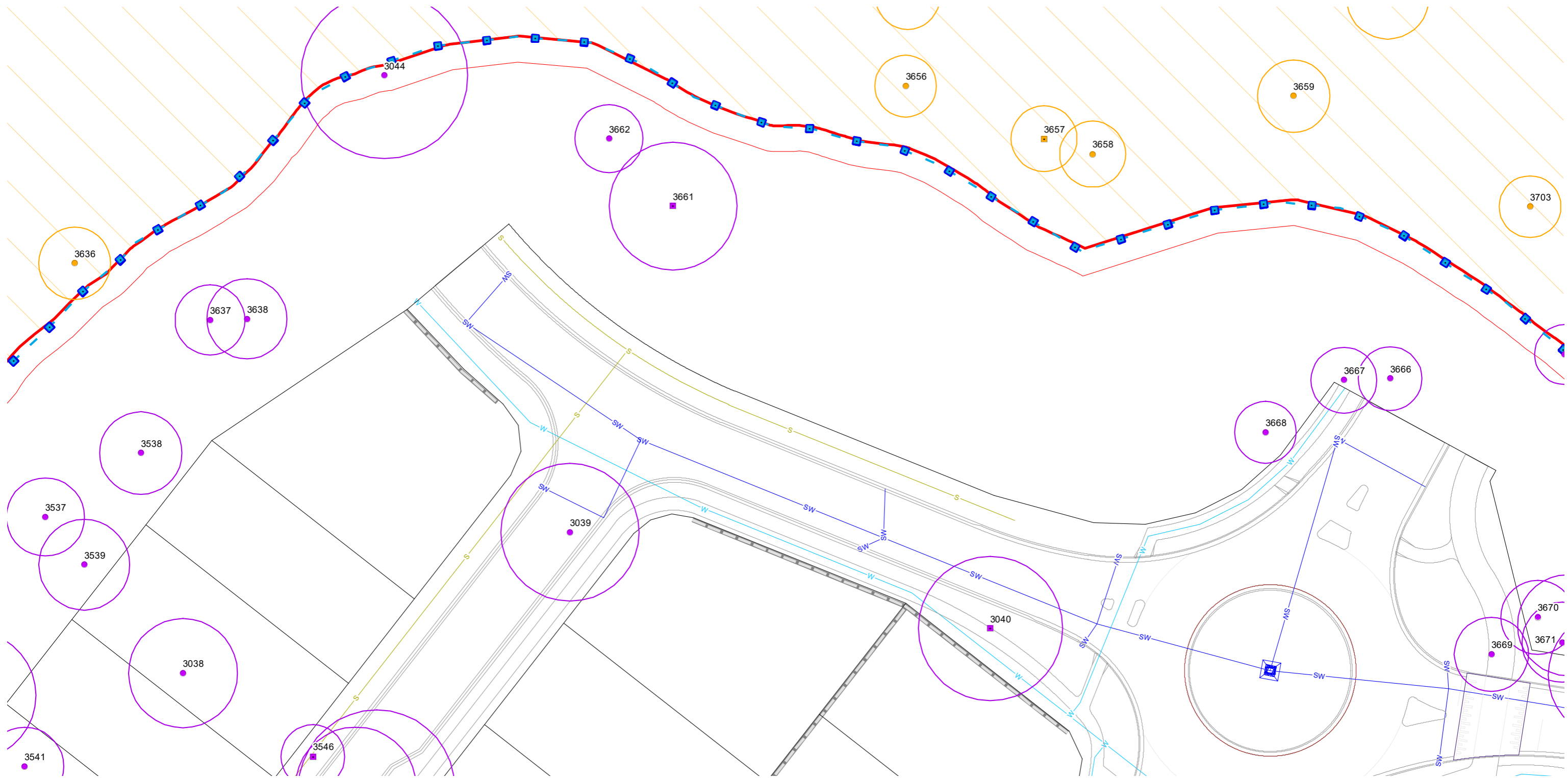

LEGEND

- Tree plot (incl. survey data w/ TPZ)
- Tree outside Precinct A - retention subject to future works
- ◻ Habitat tree outside of Precinct A - retention subject to future works
- Tree retention subject to arborist assessment
- Tree to remove in development area
- ◻ Habitat tree to remove in development area
- Tree to remove for stormwater basin and outlet works
- Tree within Precinct A Bushfire Management Zone - trees to be thinned to 30% cover max as per Bushfire Management Plan
- Habitat tree within Precinct A Bushfire Management Zone - trees to be thinned to 30% cover max as per Bushfire Management Plan
- Project boundary
- Precinct A vegetation clearing area
- Precinct A Bushfire Management Zone - trees to be thinned to 30% cover max as per Bushfire Management Plan
- Tree protection fencing
- + Tree protection fencing (BMP)
- Proposed lots
- Top and toe of batter
- Proposed contours
- Proposed retaining walls
- Proposed road and paths
- Proposed line-markings
- Proposed stormwater design
- Proposed sewer design
- Proposed water design
- NESS - Of Concern Remnant REs



ROUND MOUNTAIN PROJECT - PRECINCT A

Vegetation Management Plan - Detail Sheet 18

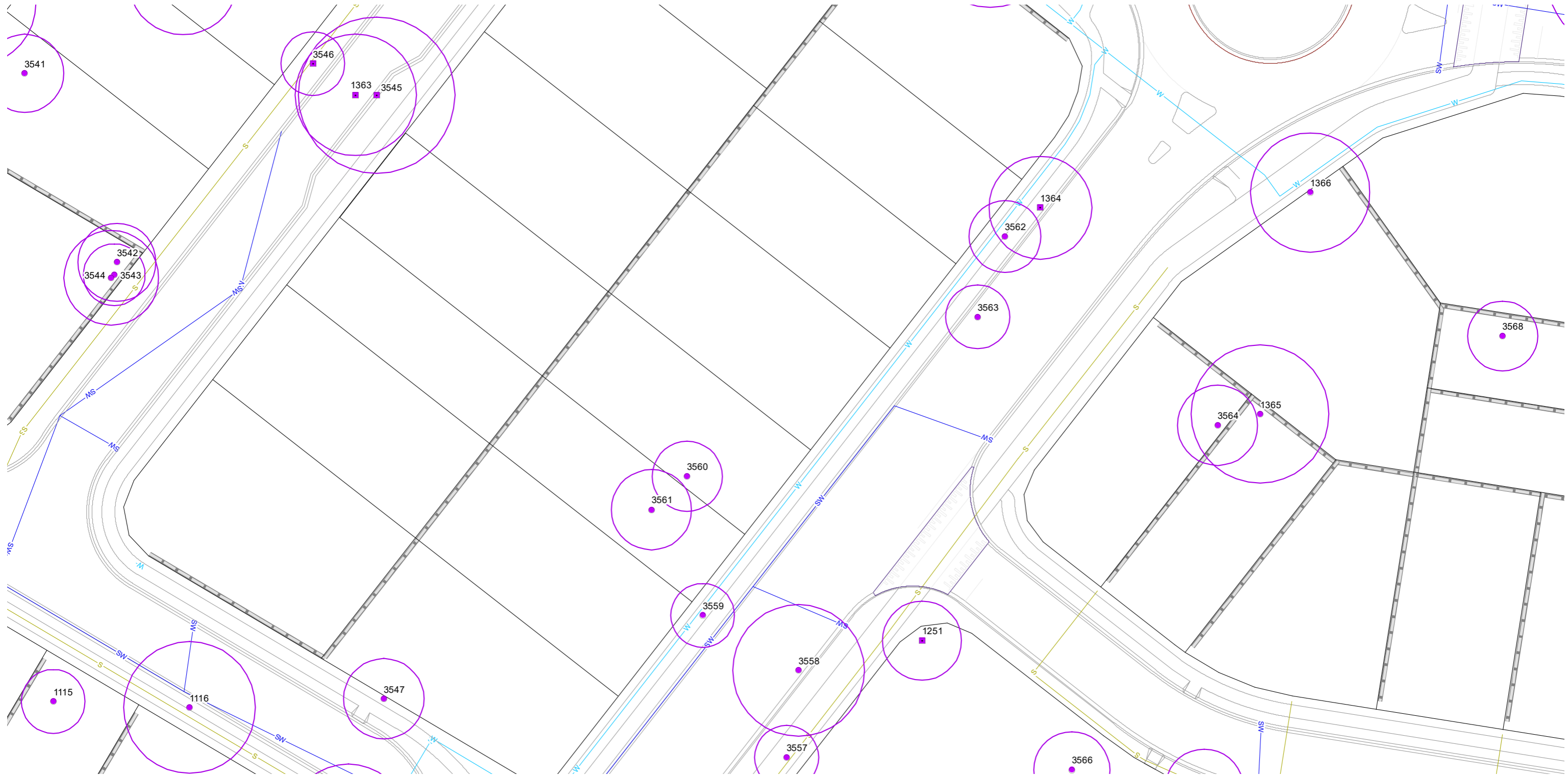

LEGEND

Tree plot (incl. survey data w/ TPZ)

- Tree outside Precinct A - retention subject to future works
- ◻ Habitat tree outside of Precinct A - retention subject to future works

- Tree retention subject to arborist assessment
- ◻ Tree to remove in development area
- ◻ Habitat tree to remove in development area

- Tree to remove for stormwater basin and outlet works
- Tree within Precinct A Bushfire Management Zone - trees to be thinned to 30% cover max as per Bushfire Management Plan

Habitat tree within Precinct A Bushfire Management Zone - trees to be thinned to 30% cover max as per Bushfire Management Plan

- Project boundary
- Precinct A vegetation clearing area
- Precinct A Bushfire Management Zone - trees to be thinned to 30% cover max as per Bushfire Management Plan

- Tree protection fencing
- Tree protection fencing (BMP)
- Proposed lots
- Top and toe of batter

- Proposed contours
- Proposed retaining walls
- Proposed road and paths
- Proposed line-markings

- Proposed stormwater design
- Proposed sewer design
- Proposed water design
- NESS - Of Concern Remnant REs

AMENDMENTS		ISSUE	DATE	DESCRIPTION	DRAWN	CHECKED
E	1	21/08/2025	ENGINEERING UPDATE	TC	AD	



ROUND MOUNTAIN PROJECT - PRECINCT A

Vegetation Management Plan - Detail Sheet 19

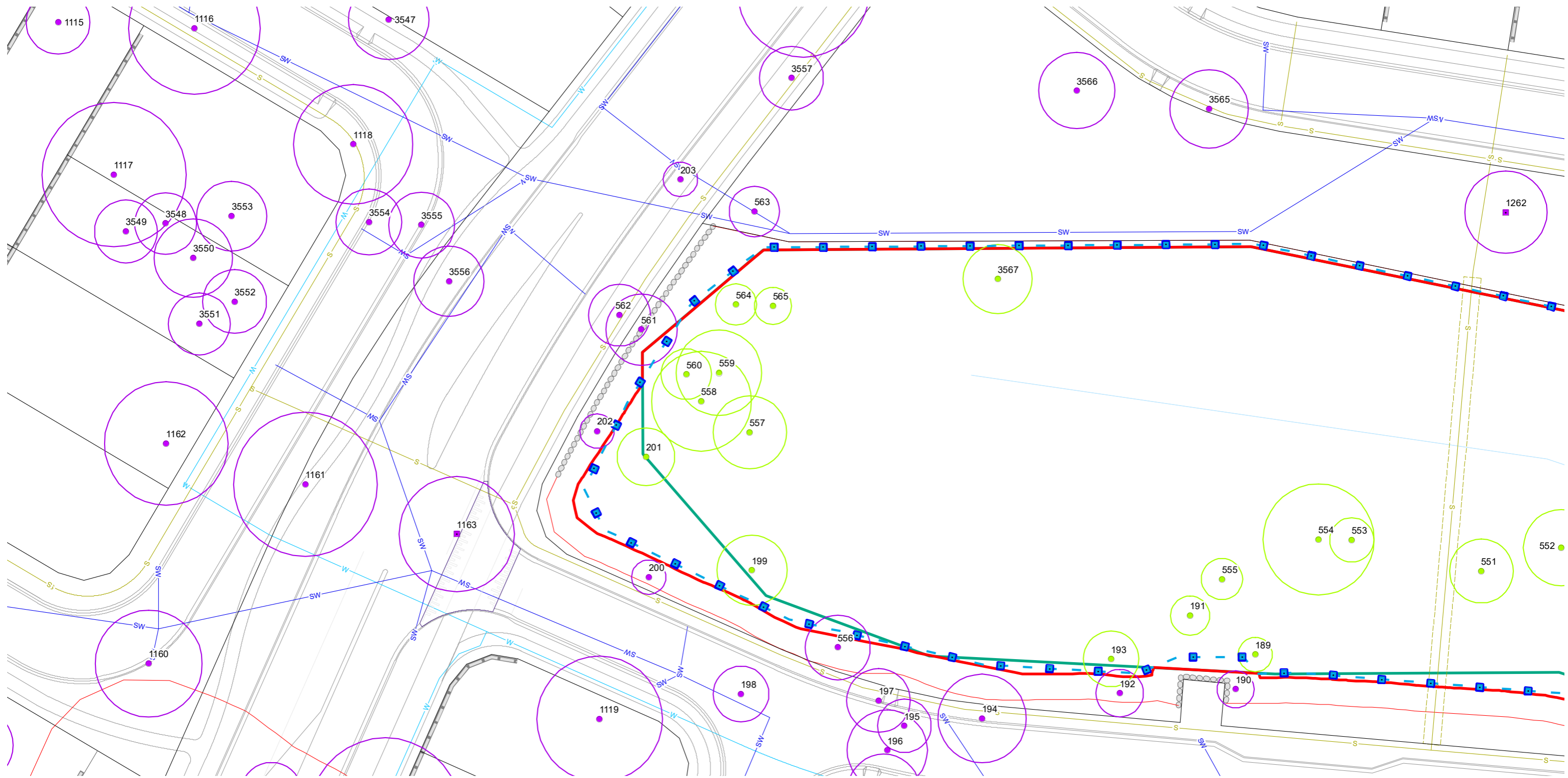

- Tree plot (incl. survey data w/ TPZ)
 - Tree outside Precinct A - retention subject to future works
 - Habitat tree outside of Precinct A - retention subject to future works
- Tree retention subject to arborist assessment
- Tree to remove in development area
- Habitat tree to remove in development area
- Tree to remove for stormwater basin and outlet works
- Tree within Precinct A Bushfire Management Zone - trees to be thinned to 30% cover max as per Bushfire Management Plan
- Habitat tree within Precinct A Bushfire Management Zone - trees to be thinned to 30% cover max as per Bushfire Management Plan
- Project boundary
- Precinct A vegetation clearing area
- Precinct A Bushfire Management Zone - trees to be thinned to 30% cover max as per Bushfire Management Plan
- Tree protection fencing
- Tree protection fencing (BMP)
- Proposed lots
- Top and toe of batter
- Proposed contours
- Proposed retaining walls
- Proposed road and paths
- Proposed line-markings
- Proposed stormwater design
- Proposed sewer design
- Proposed water design
- NESS - Of Concern Remnant REs



ROUND MOUNTAIN PROJECT - PRECINCT A

Vegetation Management Plan - Detail Sheet 20

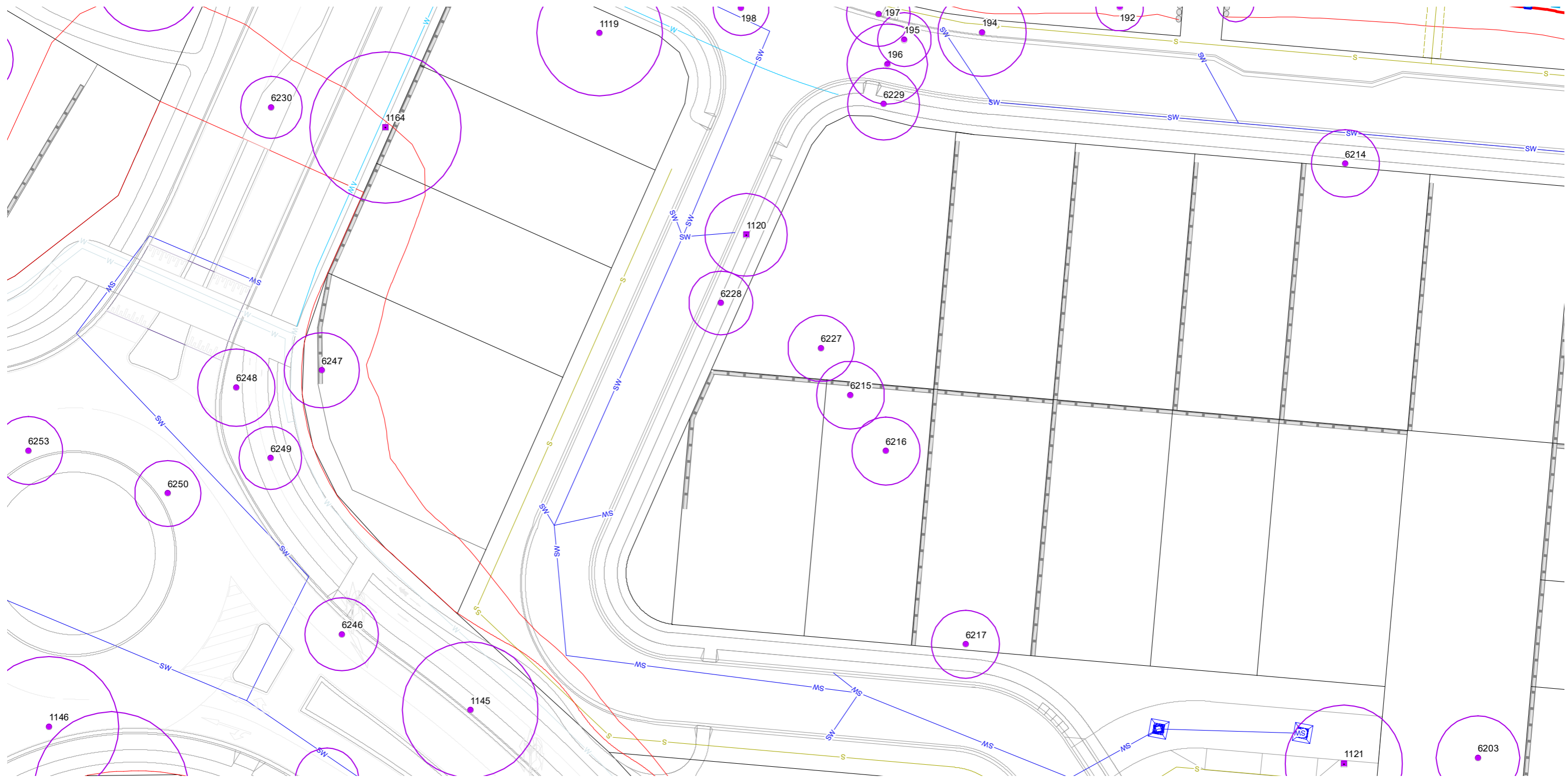

LEGEND

Tree plot (incl. survey data w/ TPZ)

Tree outside Precinct A - retention subject to future works

Habitat tree outside of Precinct A - retention subject to future works

Tree retention subject to arborist assessment

Tree to remove in development area

Habitat tree to remove in development area

Tree to remove for stormwater basin and outlet works

Tree within Precinct A Bushfire Management Zone - trees to be thinned to 30% cover max as per Bushfire Management Plan

Habitat tree within Precinct A Bushfire Management Zone - trees to be thinned to 30% cover max as per Bushfire Management Plan

Project boundary

Precinct A vegetation clearing area

Precinct A Bushfire Management Zone - trees to be thinned to 30% cover max as per Bushfire Management Plan

Tree protection fencing

Tree protection fencing (BMP)

Proposed lots

Top and toe of batter

Proposed contours

Proposed retaining walls

Proposed road and paths

Proposed line-markings

Proposed stormwater design

Proposed sewer design

Proposed water design

NESS - Of Concern Remnant REs



ROUND MOUNTAIN PROJECT - PRECINCT A

Vegetation Management Plan - Detail Sheet 21

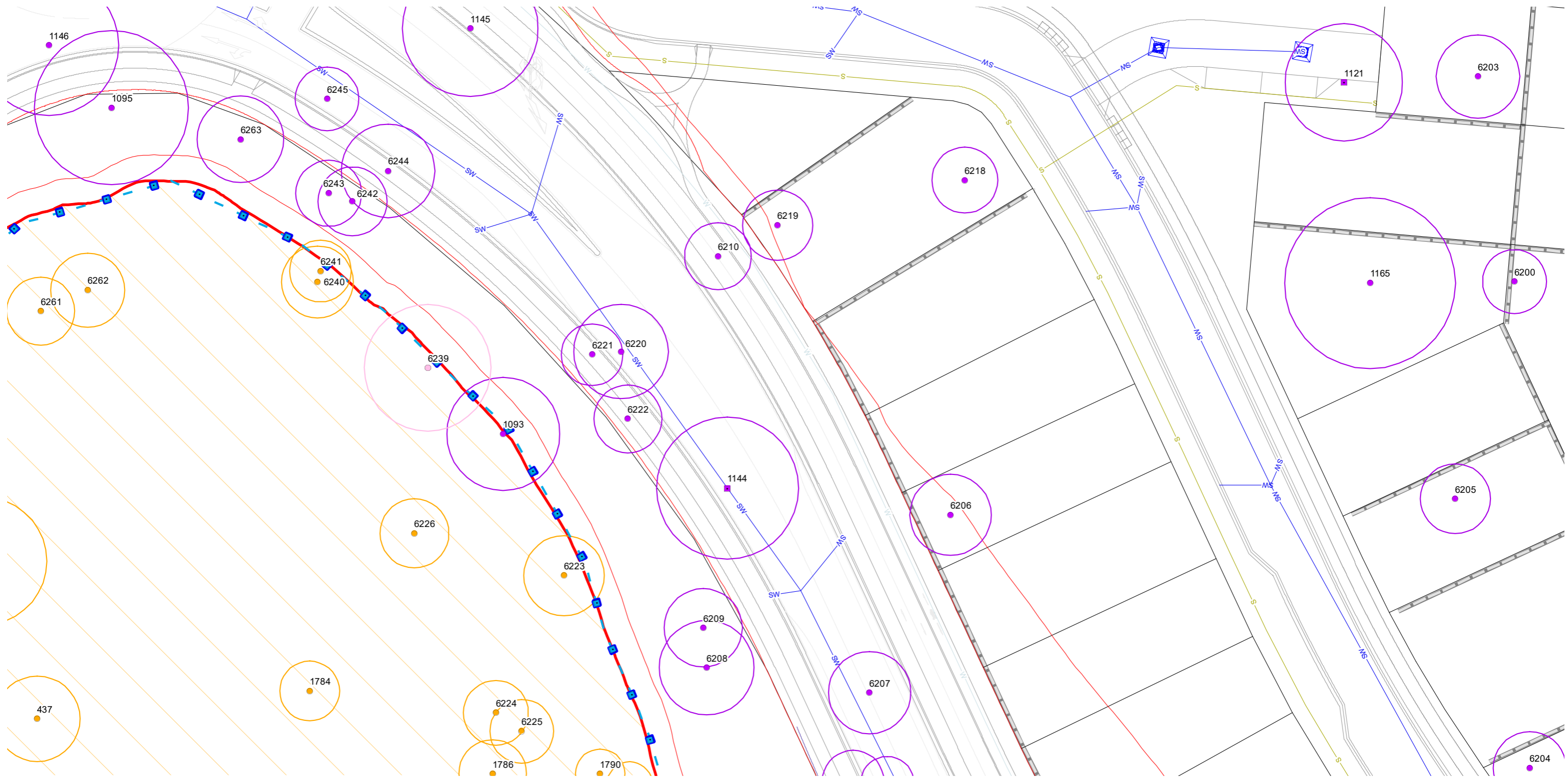

LEGEND

- Tree plot (incl. survey data w/ TPZ)
- Tree outside Precinct A - retention subject to future works
- Habitat tree outside of Precinct A - retention subject to future works
- Tree retention subject to arborist assessment
- Tree to remove in development area
- Habitat tree to remove in development area
- Tree to remove for stormwater basin and outlet works
- Tree within Precinct A Bushfire Management Zone - trees to be thinned to 30% cover max as per Bushfire Management Plan
- Habitat tree within Precinct A Bushfire Management Zone - trees to be thinned to 30% cover max as per Bushfire Management Plan
- Project boundary
- Precinct A vegetation clearing area
- Precinct A Bushfire Management Zone - trees to be thinned to 30% cover max as per Bushfire Management Plan
- Tree protection fencing
- Tree protection fencing (BMP)
- Proposed lots
- Top and toe of batter
- Proposed contours
- Proposed retaining walls
- Proposed road and paths
- Proposed line-markings
- Proposed stormwater design
- Proposed sewer design
- Proposed water design
- NESS - Of Concern Remnant REs

AMENDMENTS		ISSUE	DATE	DESCRIPTION	DRAWN	CHECKED
E		21/08/2025	ENGINEERING UPDATE	TC	AD	



ROUND MOUNTAIN PROJECT - PRECINCT A

Vegetation Management Plan - Detail Sheet 22

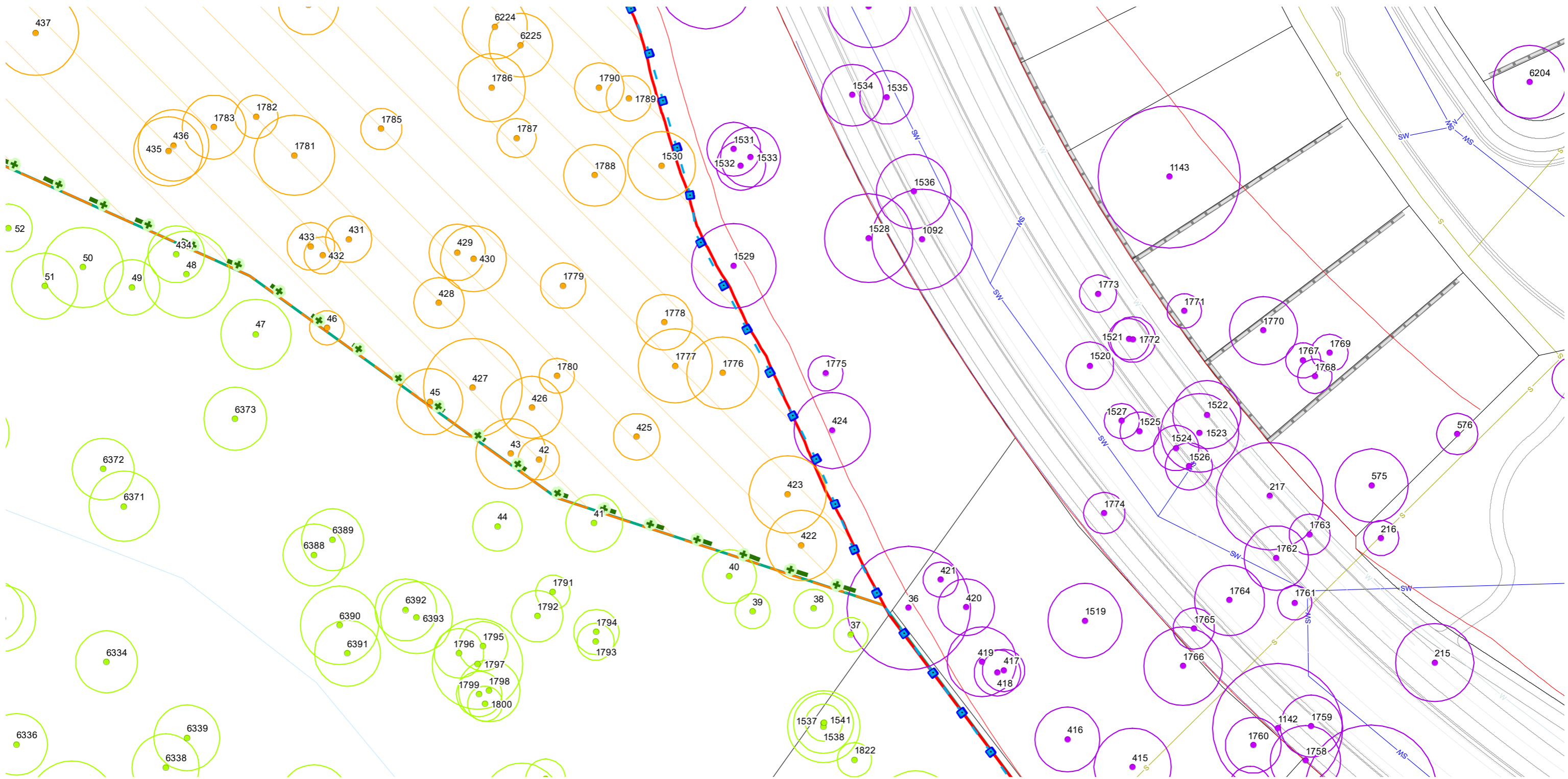

LEGEND

- Tree plot (incl. survey data w/ TPZ)
- Tree outside Precinct A - retention subject to future works
- Habitat tree outside of Precinct A - retention subject to future works
- Tree retention subject to arborist assessment
- Tree to remove in development area
- Habitat tree to remove in development area
- Tree to remove for stormwater basin and outlet works
- Tree within Precinct A Bushfire Management Zone - trees to be thinned to 30% cover max as per Bushfire Management Plan
- Habitat tree within Precinct A Bushfire Management Zone - trees to be thinned to 30% cover max as per Bushfire Management Plan
- Project boundary
- Precinct A vegetation clearing area
- Precinct A Bushfire Management Zone - trees to be thinned to 30% cover max as per Bushfire Management Plan
- Tree protection fencing
- Tree protection fencing (BMP)
- Proposed lots
- Top and toe of batter
- Proposed contours
- Proposed retaining walls
- Proposed road and paths
- Proposed line-markings
- SW — Proposed stormwater design
- S — Proposed sewer design
- W — Proposed water design
- NESS - Of Concern Remnant REs



ROUND MOUNTAIN PROJECT - PRECINCT A

Vegetation Management Plan - *Detail Sheet 23*

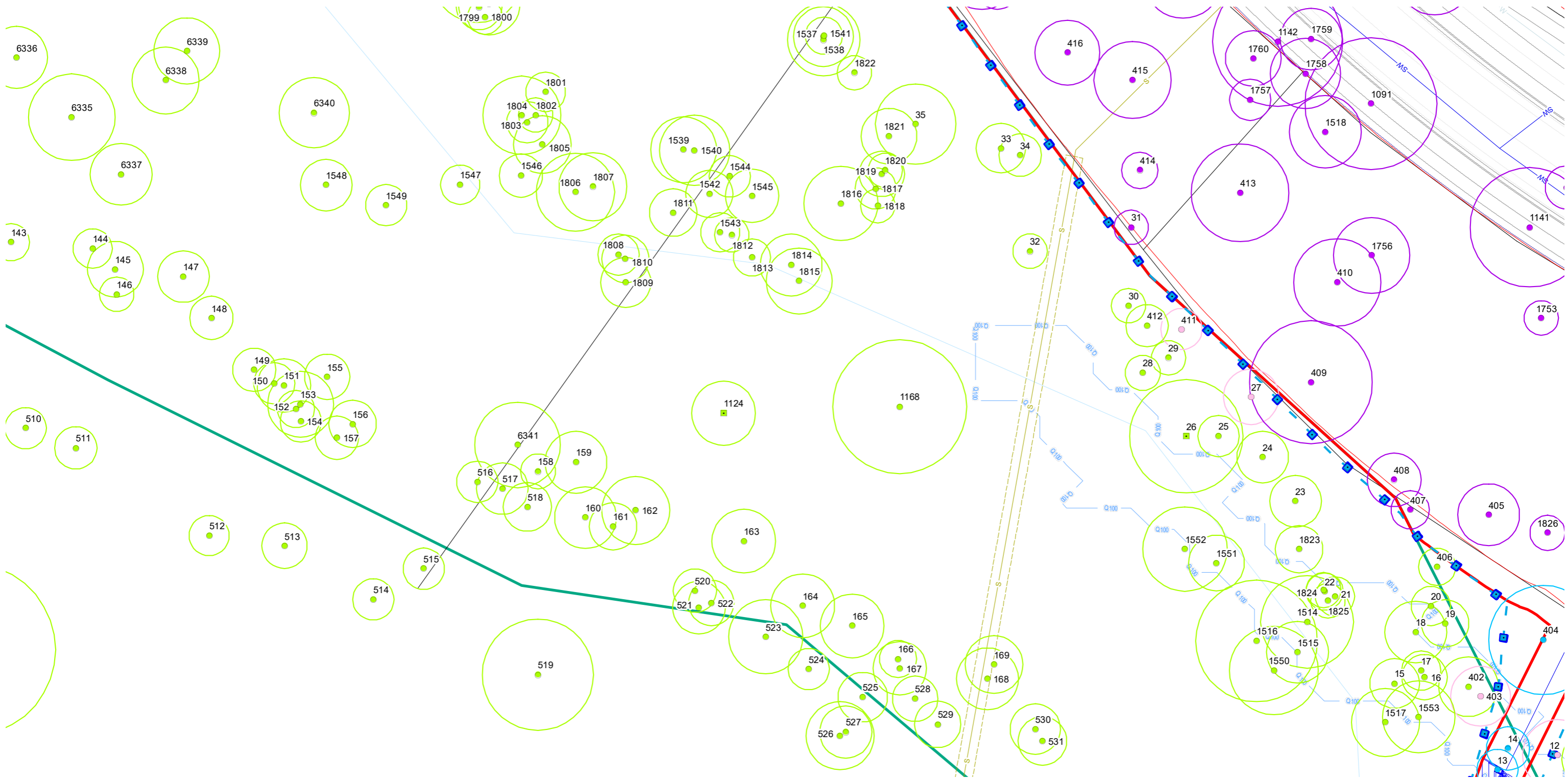

LEGEND

Tree plot (incl. survey data w/ TPZ)

- Tree outside Precinct A - retention subject to future works
- Habitat tree outside of Precinct A - retention subject to future works

- Tree retention subject to arborist assessment
- Tree to remove in development area
- Habitat tree to remove in development area

- Tree to remove for stormwater basin and outlet works
- Tree within Precinct A Bushfire Management Zone - trees to be thinned to 30% cover max as per Bushfire Management Plan

- Habitat tree within Precinct A Bushfire Management Zone - trees to be thinned to 30% cover max as per Bushfire Management Plan

- Project boundary
- Precinct A vegetation clearing area
- Precinct A Bushfire Management Zone - trees to be thinned to 30% cover max as per Bushfire Management Plan

- Tree protection fencing
- Tree protection fencing (BMP)
- Proposed lots
- Top and toe of batter

- Proposed contours
- Proposed retaining walls
- Proposed road and paths
- Proposed line-markings

- Proposed stormwater design
- Proposed sewer design
- Proposed water design
- NESS - Of Concern Remnant Easement



ROUND MOUNTAIN PROJECT - PRECINCT A

Vegetation Management Plan - Detail Sheet 24

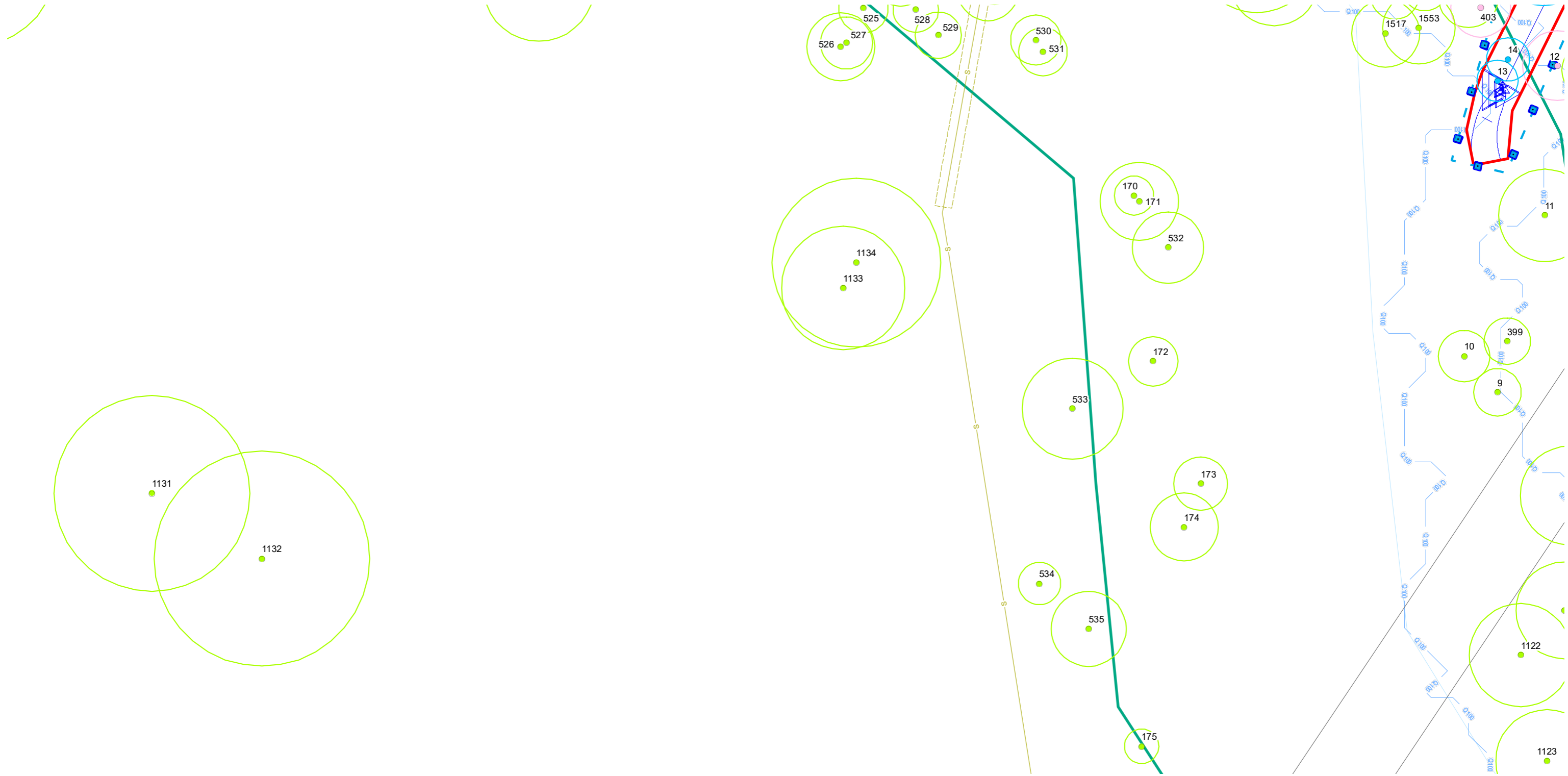

LEGEND

Tree plot (incl. survey data w/ TPZ)

- Tree outside Precinct A - retention subject to future works
- Habitat tree outside of Precinct A - retention subject to future works

- Tree retention subject to arborist assessment
- Tree to remove in development area
- Habitat tree to remove in development area

- Tree to remove for stormwater basin and outlet works
- Tree within Precinct A Bushfire Management Zone – trees to be thinned to 30% cover max as per Bushfire Management Plan

- Habitat tree within Precinct A Bushfire Management Zone – trees to be thinned to 30% cover max as per Bushfire Management Plan

- Project boundary
- Precinct A vegetation clearing area
- Precinct A Bushfire Management Zone – trees to be thinned to 30% cover max as per Bushfire Management Plan

- Tree protection fencing
- Tree protection fencing (BMP)
- Proposed lots
- Top and toe of batter

- Proposed contours
- Proposed retaining walls
- Proposed road and paths
- Proposed line-markings

- Proposed stormwater design
- Proposed sewer design
- Proposed water design
- NESS - Of Concern Remnant REs

DISCLAIMER

DESIGNS DOCUMENTED ON THIS DRAWING ARE THE PROPERTY OF SAUNDERS HAVILL AND ARE NOT FOR REPRODUCTION OR USE IN WHOLE OR PART WITHOUT WRITTEN PERMISSION THESE PLANS HAVE BEEN PREPARED FOR THE EXCLUSIVE USE OF THE CLIENT. SAUNDERS HAVILL DO NOT ACCEPT RESPONSIBILITY FOR ANY USE OF OR RELIANCE UPON THE CONTEXTS OF THESE DRAWINGS BY ANY THIRD PARTY. CONFIRM ALL DIMENSIONS ON SITE AND CLARIFY ANY DISCREPANCIES PRIOR TO CONSTRUCTION.

AMENDMENTS		ISSUE	DATE	DESCRIPTION	DRAWN	CHECKED
E	1	21/08/2025	ENGINEERING UPDATE	TC	AD	



ROUND MOUNTAIN PROJECT - PRECINCT A

Vegetation Management Plan - Detail Sheet 25

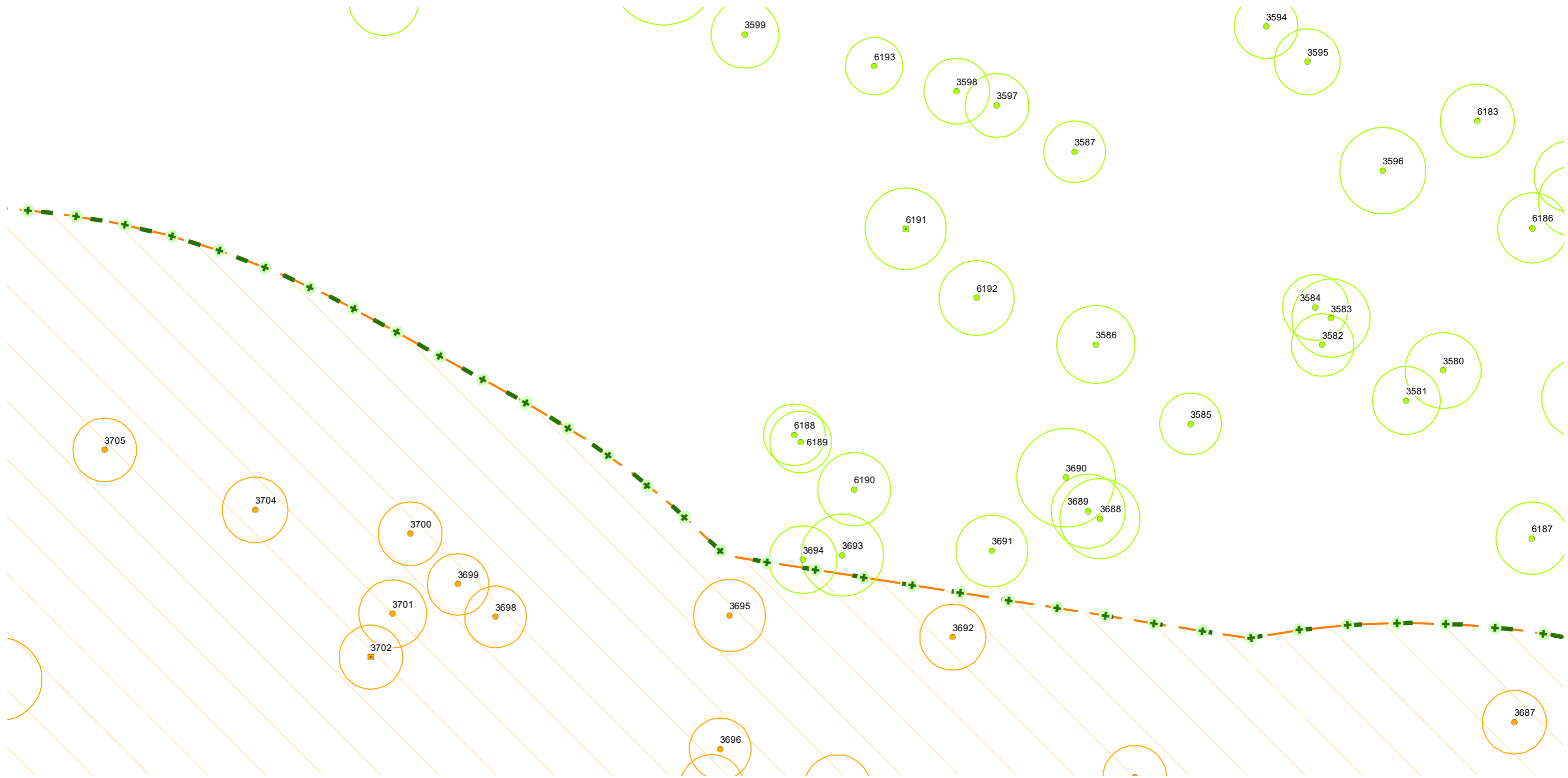

LEGEND

Tree plot (incl. survey data w/ TPZ)

- Tree outside Precinct A - retention subject to future works
- ◻ Habitat tree outside of Precinct A - retention subject to future works

- Tree retention subject to arborist assessment
- ◻ Tree to remove in development area
- ◻ Habitat tree to remove in development area

- Tree to remove for stormwater basin and outlet works
- ◻ Tree within Precinct A Bushfire Management Zone - trees to be thinned to 30% cover max as per Bushfire Management Plan

Habitat tree within Precinct A Bushfire Management Zone - trees to be thinned to 30% cover max as per Bushfire Management Plan

- Project boundary
- Precinct A vegetation clearing area
- Precinct A Bushfire Management Zone - trees to be thinned to 30% cover max as per Bushfire Management Plan

- Tree protection fencing
- + Tree protection fencing (BMP)
- Proposed lots
- Top and toe of batter

- Proposed contours
- Proposed retaining walls
- Proposed road and paths
- Proposed line-markings

- Proposed stormwater design
- Proposed sewer design
- Proposed water design
- NESS - Of Concern Remnant REs

AMENDMENTS					
ISSUE	DATE	DESCRIPTION	DRAWN	CHECKED	AD
E	21/08/2025	ENGINEERING UPDATE	TC	AD	



ROUND MOUNTAIN PROJECT - PRECINCT A

Vegetation Management Plan - Detail Sheet 26

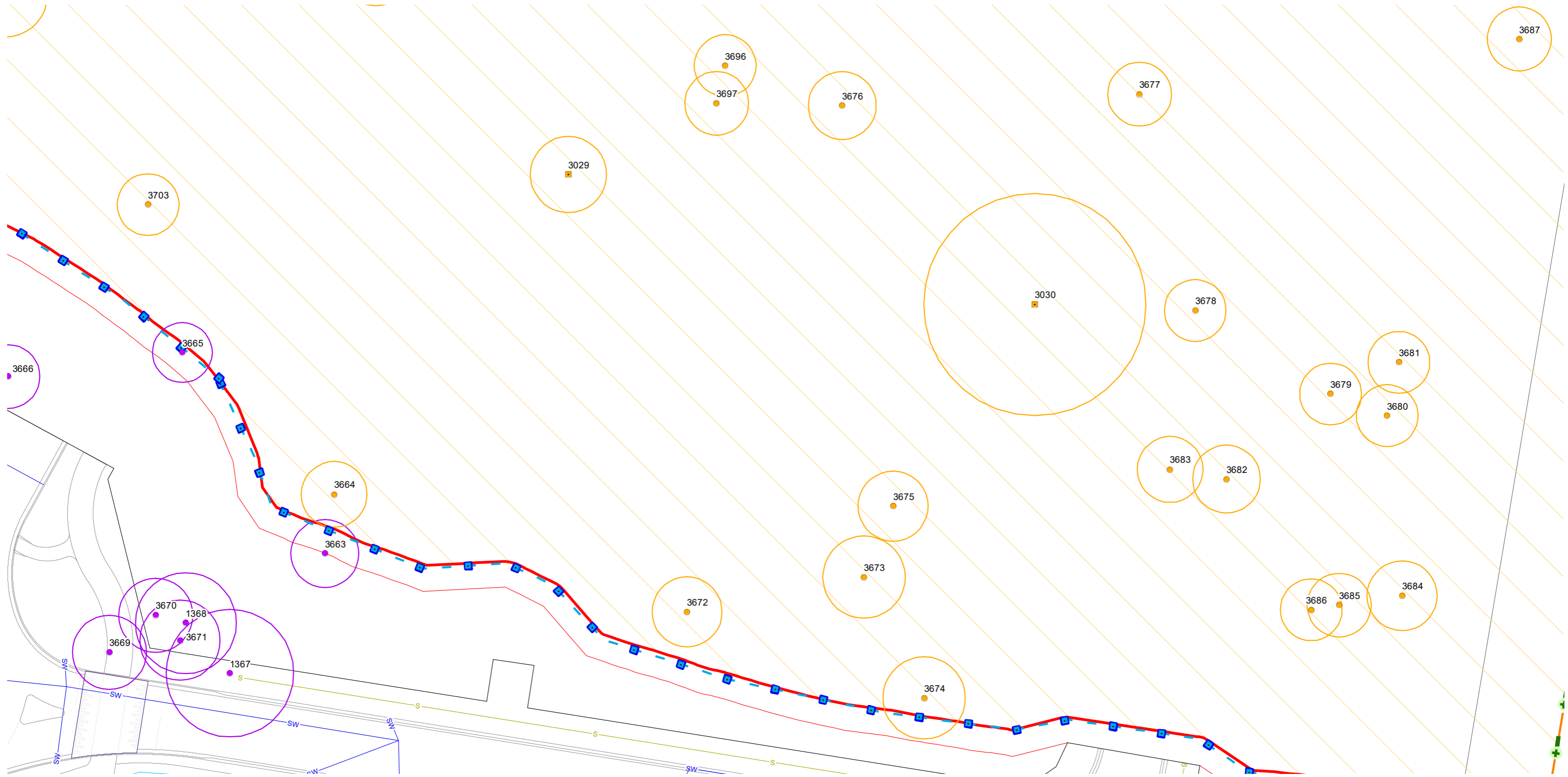

LEGEND

Tree plot (incl. survey data w/ TPZ)

- Tree outside Precinct A - retention subject to future works
- Habitat tree outside of Precinct A - retention subject to future works

- Tree retention subject to arborist assessment
- Tree to remove in development area
- Habitat tree to remove in development area

- Tree to remove for stormwater basin and outlet works
- Tree within Precinct A Bushfire Management Zone - trees to be thinned to 30% cover max as per Bushfire Management Plan

- Project boundary
- Precinct A vegetation clearing area
- Precinct A Bushfire Management Zone - trees to be thinned to 30% cover max as per Bushfire Management Plan

- Tree protection fencing
- Tree protection fencing (BMP)
- Proposed lots
- Top and toe of batter

- Proposed contours
- Proposed retaining walls
- Proposed road and paths
- Proposed line-markings
- Proposed stormwater design
- Proposed sewer design
- Proposed water design
- NESS - Of Concern Remnant REs



ROUND MOUNTAIN PROJECT - PRECINCT A

Vegetation Management Plan - Detail Sheet 27

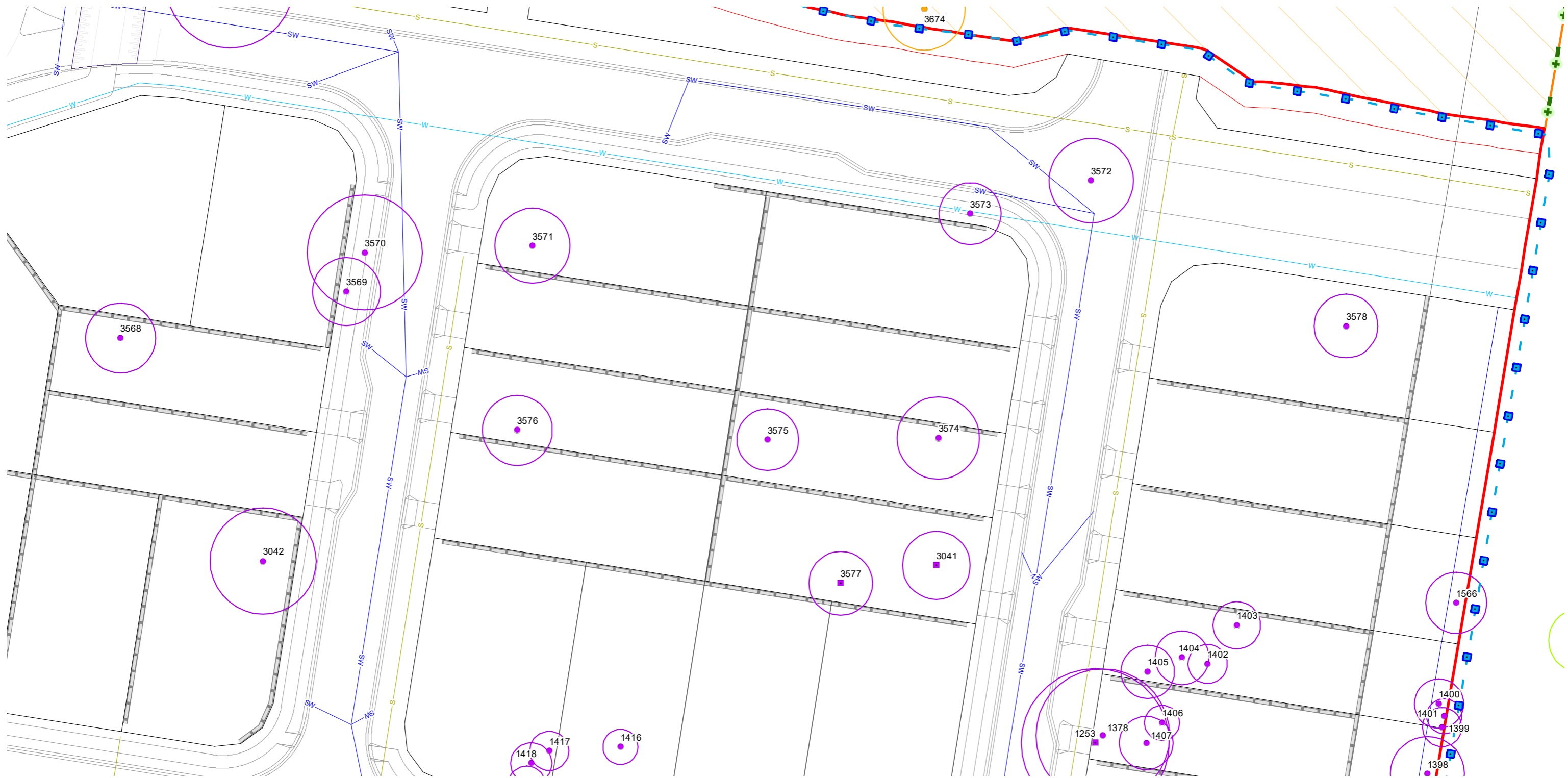

LEGEND

- Tree plot (incl. survey data w/ TPZ)
 - Tree outside Precinct A - retention subject to future works
 - Habitat tree outside of Precinct A - retention subject to future works
- Tree retention subject to arborist assessment
- Tree to remove in development area
- Habitat tree to remove in development area
- Tree to remove for stormwater basin and outlet works
- Tree within Precinct A Bushfire Management Zone - trees to be thinned to 30% cover max as per Bushfire Management Plan
- Habitat tree within Precinct A Bushfire Management Zone - trees to be thinned to 30% cover max as per Bushfire Management Plan
- Project boundary
- Precinct A vegetation clearing area
- Precinct A Bushfire Management Zone - trees to be thinned to 30% cover max as per Bushfire Management Plan
- Tree protection fencing
- + Tree protection fencing (BMP)
- Proposed lots
- Top and toe of batter
- Proposed contours
- Proposed retaining walls
- Proposed road and paths
- Proposed line-markings
- Proposed stormwater design
- Proposed sewer design
- Proposed water design
- NESS - Of Concern Remnant REs



ROUND MOUNTAIN PROJECT - PRECINCT A

Vegetation Management Plan - Detail Sheet 28

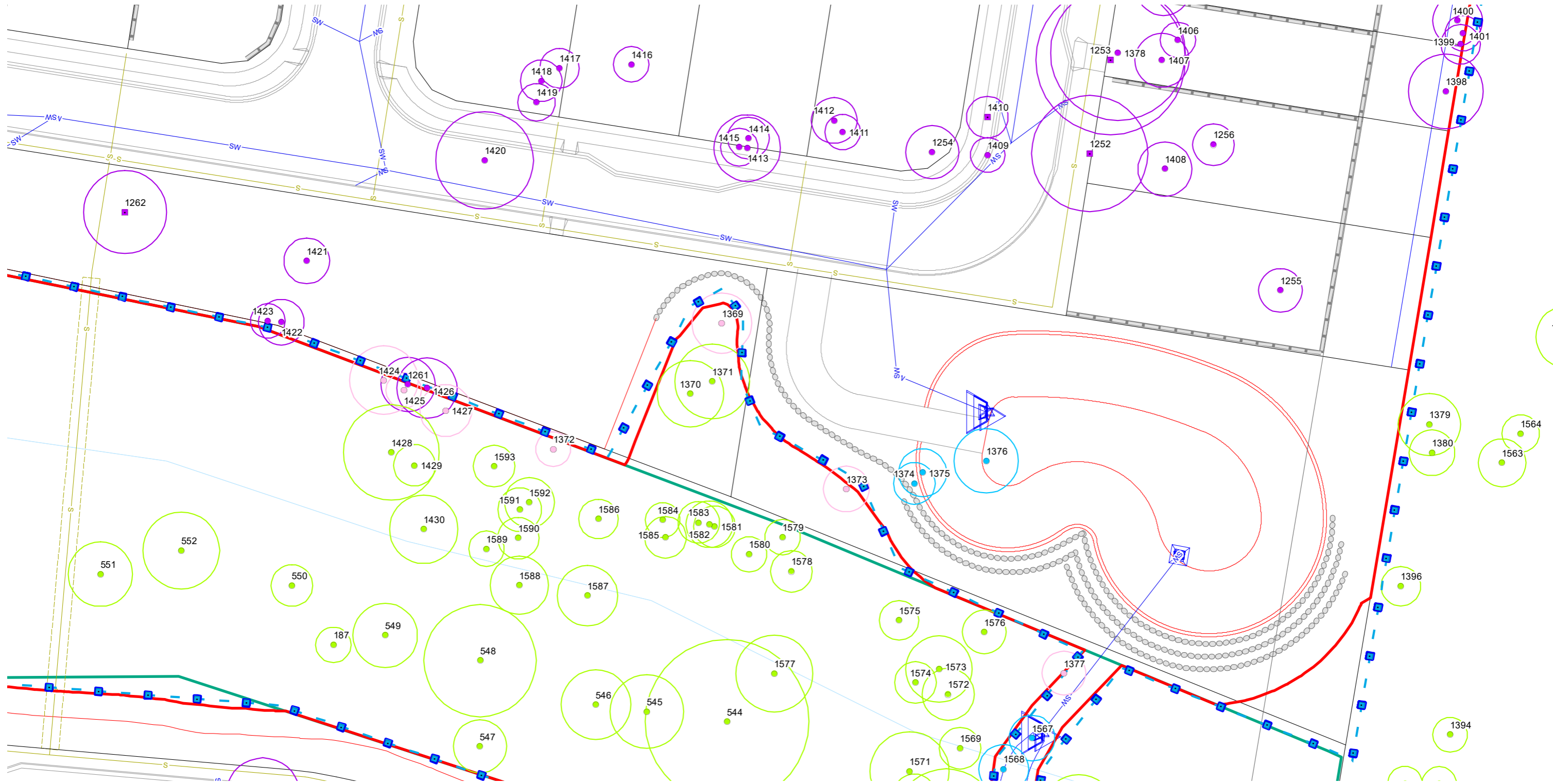

LEGEND

- Tree plot (incl. survey data w/ TPZ)
- Tree outside Precinct A - retention subject to future works
- Habitat tree outside of Precinct A - retention subject to future works
- Tree retention subject to arborist assessment
- Tree to remove in development area
- Habitat tree to remove in development area
- Tree to remove for stormwater basin and outlet works
- Tree within Precinct A Bushfire Management Zone - trees to be thinned to 30% cover max as per Bushfire Management Plan
- Habitat tree within Precinct A Bushfire Management Zone - trees to be thinned to 30% cover max as per Bushfire Management Plan
- Project boundary
- Precinct A vegetation clearing area
- Precinct A Bushfire Management Zone - trees to be thinned to 30% cover max as per Bushfire Management Plan
- Tree protection fencing
- Tree protection fencing (BMP)
- Proposed lots
- Top and toe of batter
- Proposed contours
- Proposed retaining walls
- Proposed road and paths
- Proposed line-markings
- Proposed stormwater design
- Proposed sewer design
- Proposed water design
- NESS - Of Concern Remnant REs



ROUND MOUNTAIN PROJECT - PRECINCT A

Vegetation Management Plan - Detail Sheet 29



LEGEND

- Tree plot (incl. survey data w/ TPZ)
- Tree outside Precinct A - retention subject to future works
- Habitat tree outside of Precinct A - retention subject to future works
- Tree retention subject to arborist assessment
- Tree to remove in development area
- Habitat tree to remove in development area
- Tree to remove for stormwater basin and outlet works
- Tree within Precinct A Bushfire Management Zone - trees to be thinned to 30% cover max as per Bushfire Management Plan
- Habitat tree within Precinct A Bushfire Management Zone - trees to be thinned to 30% cover max as per Bushfire Management Plan
- Project boundary
- Precinct A vegetation clearing area
- Precinct A Bushfire Management Zone - trees to be thinned to 30% cover max as per Bushfire Management Plan
- Tree protection fencing
- Tree protection fencing (BMP)
- Proposed lots
- Top and toe of batter
- Proposed contours
- Proposed retaining walls
- Proposed road and paths
- Proposed line-markings
- Proposed stormwater design
- Proposed sewer design
- Proposed water design
- NESS - Of Concern Remnant REs



ROUND MOUNTAIN PROJECT - PRECINCT A

Vegetation Management Plan - Detail Sheet 30

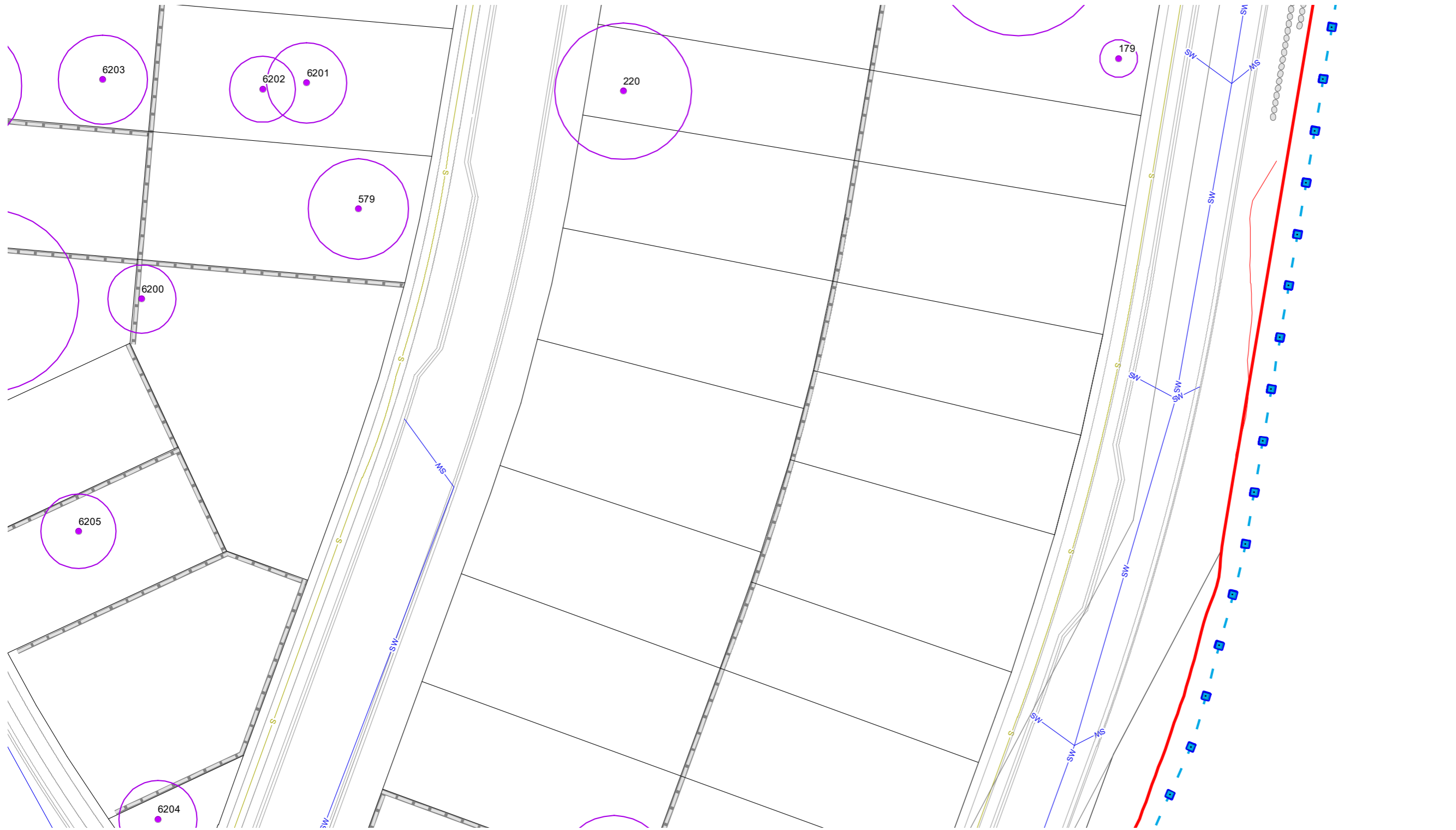

LEGEND

- Tree plot (incl. survey data w/ TPZ)
 - Tree outside Precinct A - retention subject to future works
 - Habitat tree outside of Precinct A - retention subject to future works
- Tree retention subject to arborist assessment
- Tree to remove in development area
- Habitat tree to remove in development area
- Tree to remove for stormwater basin and outlet works
- Tree within Precinct A Bushfire Management Zone - trees to be thinned to 30% cover max as per Bushfire Management Plan
- Habitat tree within Precinct A Bushfire Management Zone - trees to be thinned to 30% cover max as per Bushfire Management Plan
- Project boundary
- Precinct A vegetation clearing area
- Precinct A Bushfire Management Zone - trees to be thinned to 30% cover max as per Bushfire Management Plan
- Tree protection fencing
- Tree protection fencing (BMP)
- Proposed lots
- Top and toe of batter
- Proposed contours
- Proposed retaining walls
- Proposed road and paths
- Proposed line-markings
- SW — Proposed stormwater design
- S — Proposed sewer design
- W — Proposed water design
- NESS - Of Concern Remnant REs



ROUND MOUNTAIN PROJECT - PRECINCT A

Vegetation Management Plan - Detail Sheet 31

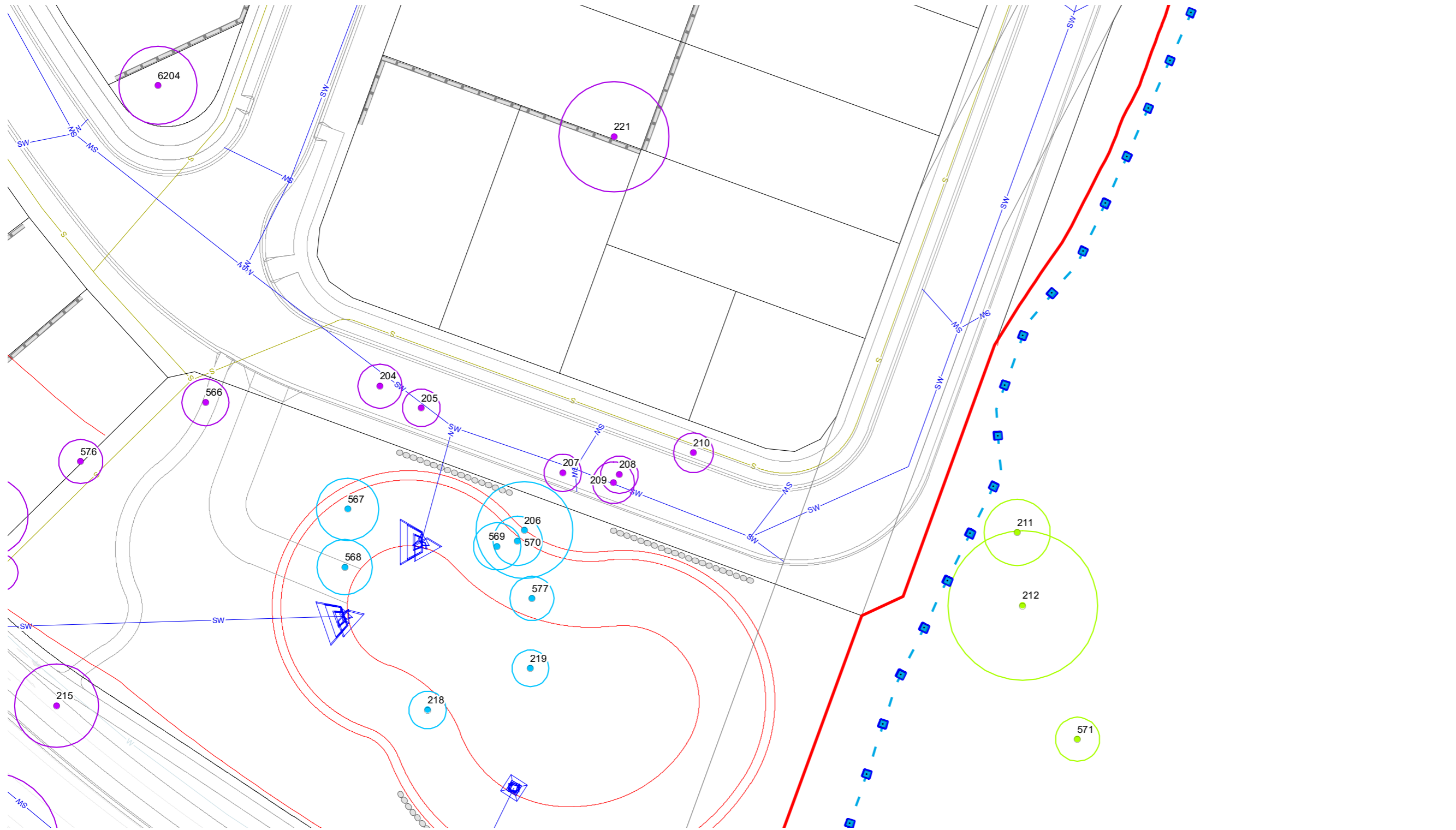

- Tree plot (incl. survey data w/ TPZ)
 - Tree outside Precinct A - retention subject to future works
 - Habitat tree outside of Precinct A - retention subject to future works
- Tree retention subject to arborist assessment
 - Tree to remove in development area
 - ◻ Habitat tree to remove in development area
- Tree to remove for stormwater basin and outlet works
 - Tree within Precinct A Bushfire Management Zone - trees to be thinned to 30% cover max as per Bushfire Management Plan
- Habitat tree within Precinct A Bushfire Management Zone - trees to be thinned to 30% cover max as per Bushfire Management Plan
 -
- Project boundary
 - Project boundary
 - Precinct A vegetation clearing area
 - Precinct A Bushfire Management Zone - trees to be thinned to 30% cover max as per Bushfire Management Plan
- Tree protection fencing
 - Tree protection fencing
 - Tree protection fencing (BMP)
- Proposed contours
 - Proposed contours
 - Proposed retaining walls
 - Proposed road and paths
 - Proposed line-markings
- Proposed stormwater design
 - Proposed stormwater design
 - Proposed sewer design
 - Proposed water design
 - NESS - Of Concern Remnant REs
- Proposed lots
 - Proposed lots
 - Top and toe of batter



ROUND MOUNTAIN PROJECT - PRECINCT A

Vegetation Management Plan - *Detail Sheet 32*

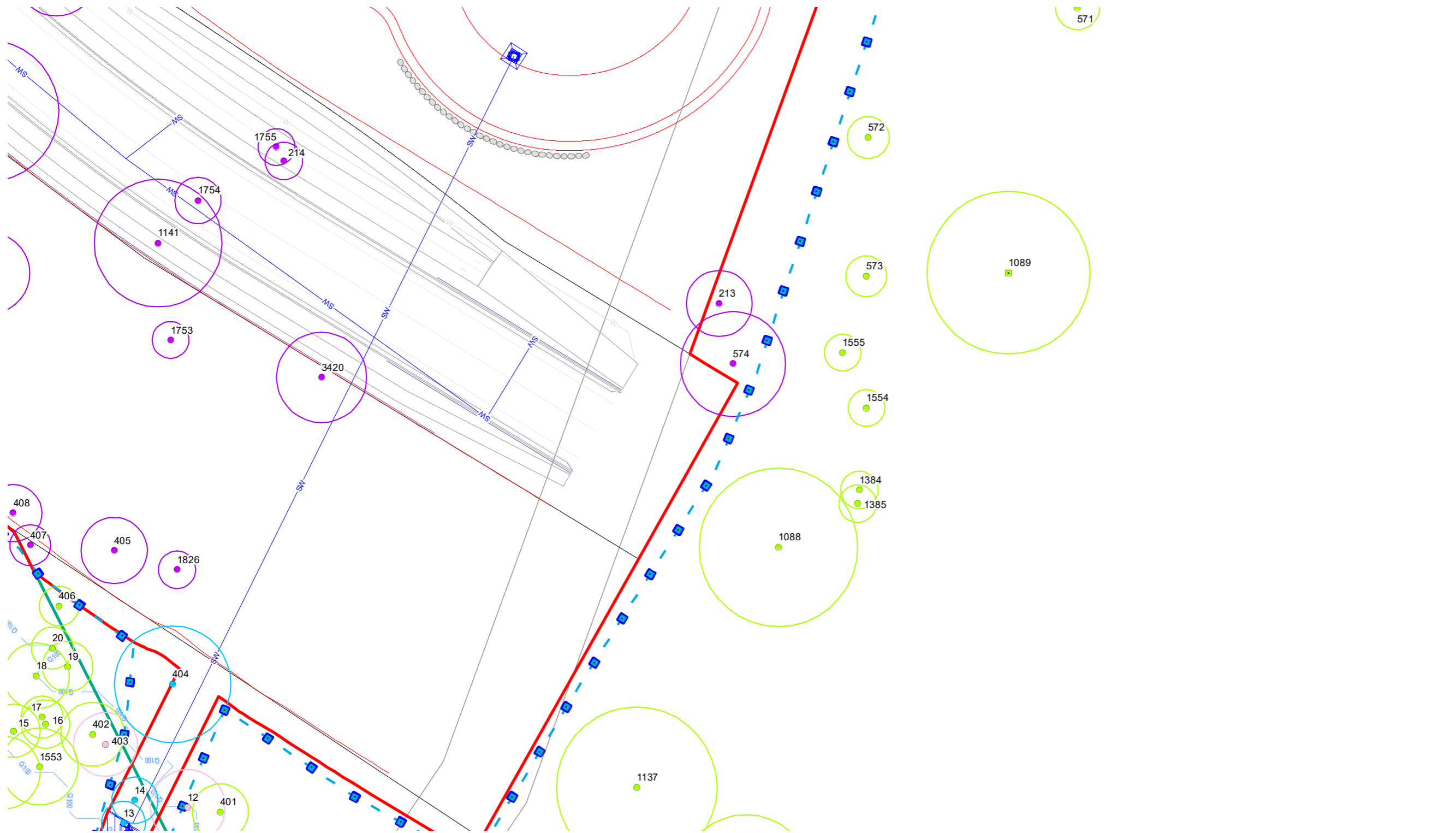

LEGEND

- Tree plot (incl. survey data w/ TPZ)
- Tree outside Precinct A - retention subject to future works
- Habitat tree outside of Precinct A - retention subject to future works
- Tree retention subject to arborist assessment
- Tree to remove in development area
- Habitat tree to remove in development area
- Tree to remove for stormwater basin and outlet works
- Tree within Precinct A Bushfire Management Zone - trees to be thinned to 30% cover max as per Bushfire Management Plan
- Habitat tree within Precinct A Bushfire Management Zone - trees to be thinned to 30% cover max as per Bushfire Management Plan
- Project boundary
- Precinct A vegetation clearing area
- Precinct A Bushfire Management Zone - trees to be thinned to 30% cover max as per Bushfire Management Plan
- Tree protection fencing
- Tree protection fencing (BMP)
- Proposed lots
- Top and toe of batter
- Proposed contours
- Proposed retaining walls
- Proposed road and paths
- Proposed line-markings
- Proposed stormwater design
- Proposed sewer design
- Proposed water design
- NESS - Of Concern Remnant REs

AMENDMENTS		ISSUE	DATE	DESCRIPTION	DRAWN	CHECKED
E		21/08/2025	ENGINEERING UPDATE	TC	AD	



ROUND MOUNTAIN PROJECT - PRECINCT A

Vegetation Management Plan - *Detail Sheet 33*

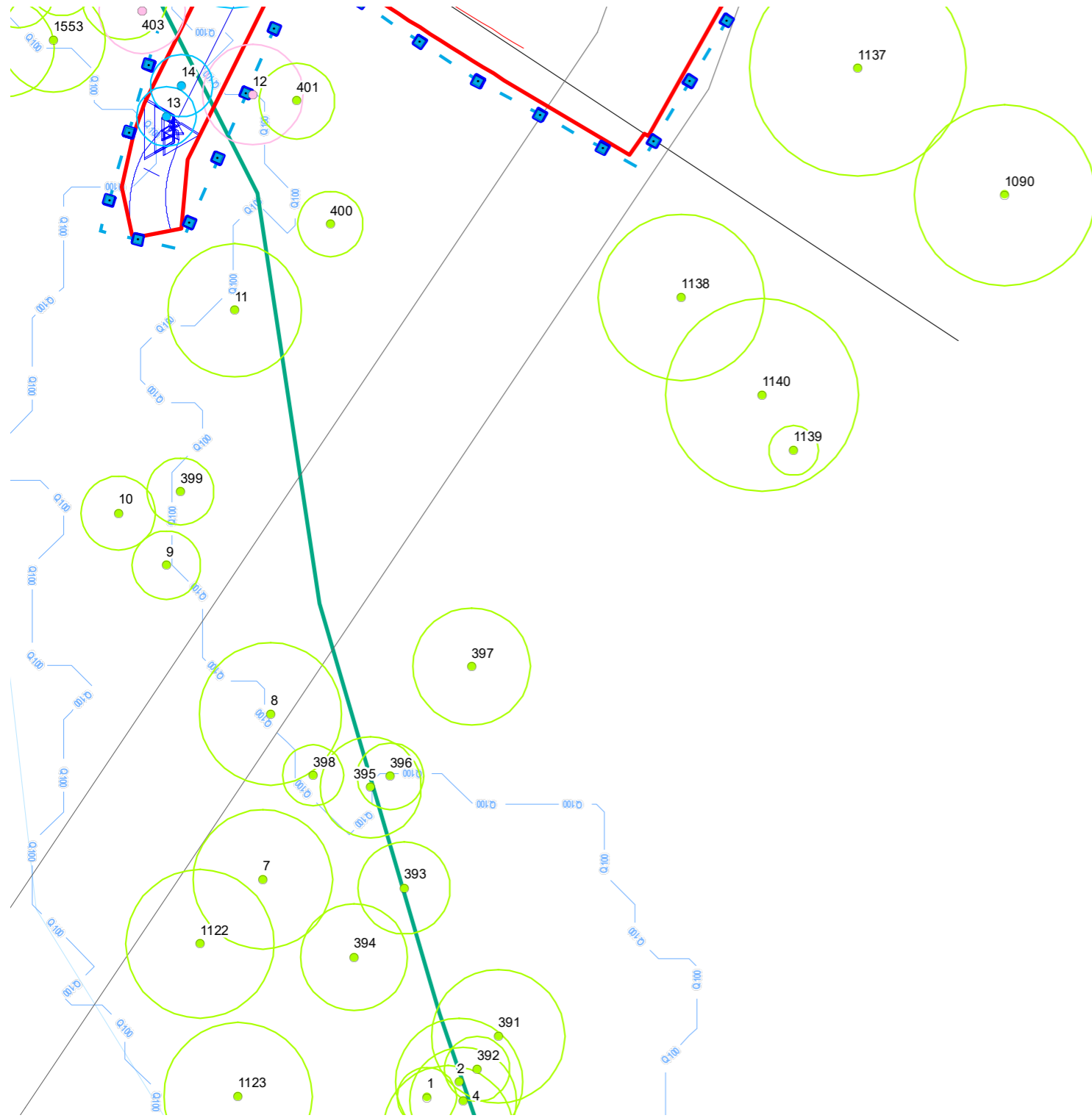

LEGEND

- Tree plot (incl. survey data w/ TPZ)
 - Tree outside Precinct A - retention subject to future works
 - Habitat tree outside of Precinct A - retention subject to future works
- Tree retention subject to arborist assessment
- Tree to remove in development area
- Habitat tree to remove in development area
- Tree to remove for stormwater basin and outlet works
- Tree within Precinct A Bushfire Management Zone – trees to be thinned to 30% cover max as per Bushfire Management Plan
- Habitat tree within Precinct A Bushfire Management Zone – trees to be thinned to 30% cover max as per Bushfire Management Plan
- Project boundary
- Precinct A vegetation clearing area
- Precinct A Bushfire Management Zone – trees to be thinned to 30% cover max as per Bushfire Management Plan
- Tree protection fencing
- Tree protection fencing (BMP)
- Proposed lots
- Top and toe of batter
- Proposed contours
- Proposed retaining walls
- Proposed road and paths
- Proposed line-markings
- Proposed stormwater design
- Proposed sewer design
- Proposed water design
- NESS - Of Concern Remnant REs

AMENDMENTS					
ISSUE	DATE	DESCRIPTION	DRAWN	CHECKED	
E	21/08/2025	ENGINEERING UPDATE	TC	AD	



ROUND MOUNTAIN PROJECT - PRECINCT A

Vegetation Management Plan - *Detail Sheet 34*



LEGEND

Tree plot (incl. survey data w/ TPZ)

- Tree outside Precinct A - retention subject to future works
- Habitat tree outside of Precinct A - retention subject to future works

- Tree retention subject to arborist assessment
- Tree to remove in development area
- Habitat tree to remove in development area

- Tree to remove for stormwater basin and outlet works
- Tree within Precinct A Bushfire Management Zone – trees to be thinned to 30% cover max as per Bushfire Management Plan

- Habitat tree within Precinct A Bushfire Management Zone – trees to be thinned to 30% cover max as per Bushfire Management Plan

- Project boundary
- Precinct A vegetation clearing area
- Precinct A Bushfire Management Zone – trees to be thinned to 30% cover max as per Bushfire Management Plan

- Tree protection fencing
- + Tree protection fencing (BMP)
- Proposed lots
- Top and toe of batter

- Proposed contours
- Proposed retaining walls
- Proposed road and paths
- Proposed line-markings

- SW — Proposed stormwater design
- S — Proposed sewer design
- W — Proposed water design
- NESS - Of Concern Remnant REs

DISCLAIMER

DESIGNS DOCUMENTED ON THIS DRAWING ARE THE PROPERTY OF SAUNDERS HAVILL AND ARE NOT FOR REPRODUCTION OR USE IN WHOLE OR PART WITHOUT WRITTEN PERMISSION THESE PLANS HAVE BEEN PREPARED FOR THE EXCLUSIVE USE OF THE CLIENT. SAUNDERS HAVILL DO NOT ACCEPT RESPONSIBILITY FOR ANY USE OF OR RELIANCE UPON THE CONTEXTS OF THESE DRAWINGS BY ANY THIRD PARTY. CONFIRM ALL DIMENSIONS ON SITE AND CLARIFY ANY DISCREPANCIES PRIOR TO CONSTRUCTION.

AMENDMENTS					
ISSUE	DATE	DESCRIPTION	DRAWN	CHECKED	
E	21/08/2025	ENGINEERING UPDATE	TC	AD	



ROUND MOUNTAIN PROJECT - PRECINCT A

Vegetation Management Plan - *Detail Sheet 35*



LEGEND

- Tree plot (incl. survey data w/ TPZ)
 - Tree outside Precinct A - retention subject to future works
 - Habitat tree outside of Precinct A - retention subject to future works
- Tree retention subject to arborist assessment
- Tree to remove in development area
- Habitat tree to remove in development area
- Tree to remove for stormwater basin and outlet works
- Tree within Precinct A Bushfire Management Zone – trees to be thinned to 30% cover max as per Bushfire Management Plan
- Habitat tree within Precinct A Bushfire Management Zone – trees to be thinned to 30% cover max as per Bushfire Management Plan
- Project boundary
- Precinct A vegetation clearing area
- Precinct A Bushfire Management Zone – trees to be thinned to 30% cover max as per Bushfire Management Plan
- Tree protection fencing
- Tree protection fencing (BMP)
- Proposed lots
- Top and toe of batter
- Proposed contours
- Proposed retaining walls
- Proposed road and paths
- Proposed line-markings
- SW — Proposed stormwater design
- S — Proposed sewer design
- W — Proposed water design
- NESS - Of Concern Remnant REs

AMENDMENTS					
ISSUE	DATE	DESCRIPTION	DRAWN	CHECKED	
E	21/08/2025	ENGINEERING UPDATE	TC	AD	



ROUND MOUNTAIN PROJECT - PRECINCT A

Vegetation Management Plan - *Vegetation Clearing Direction*

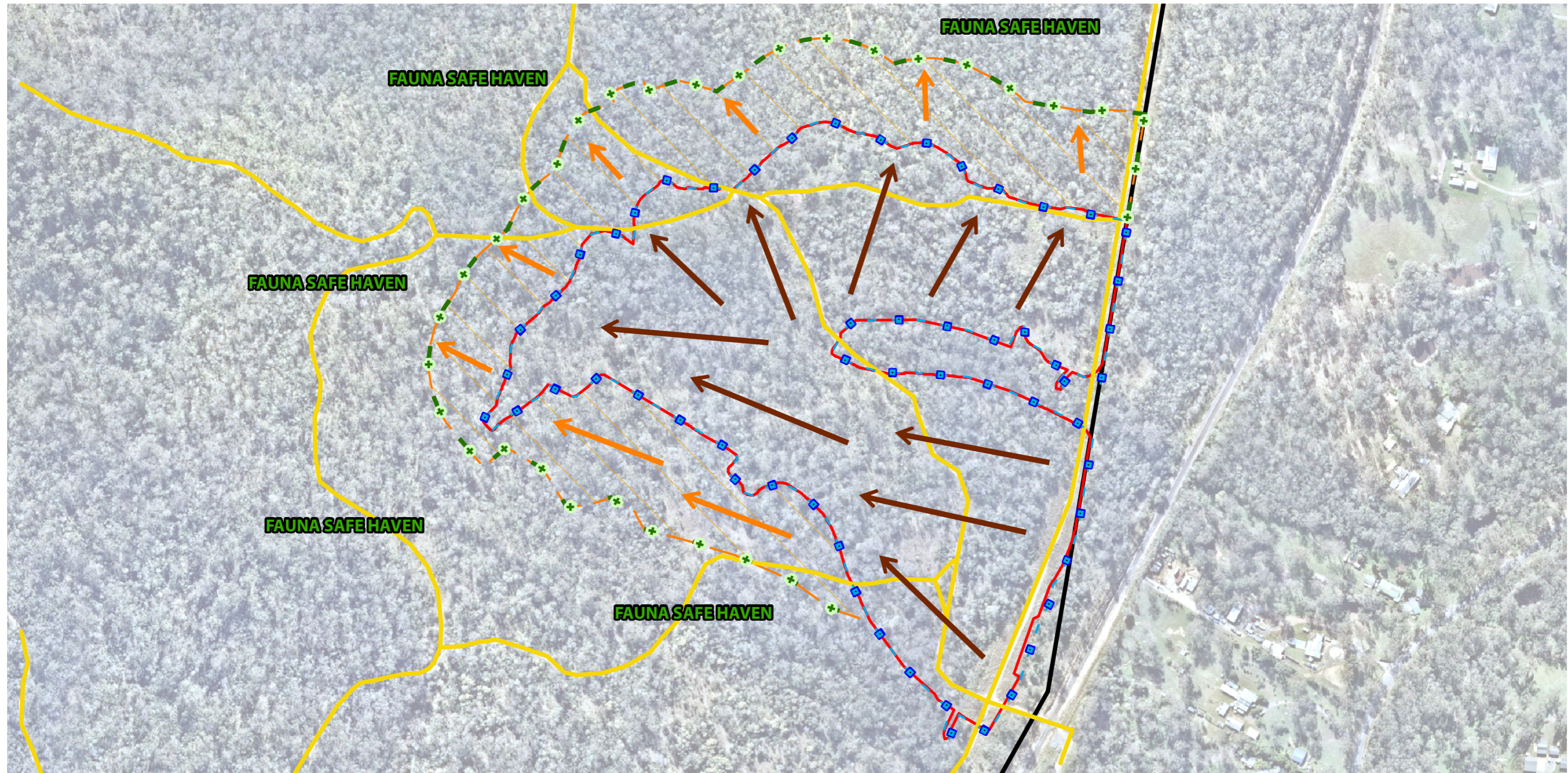

LEGEND

- Project boundary
- Flagstone Creek
- Precinct B vegetation clearing area
- Precinct A Bushfire Management Zone – trees to be thinned to 30% cover max as per Bushfire Management Plan
- Existing access tracks
- Vegetation clearing direction
- Thinning clearing direction
- Tree protection fencing
- Tree protection fencing (BMP)

AMENDMENTS		DESCRIPTION	DRAWN	CHECKED
ISSUE	DATE	ENGINEERING UPDATE	TC	AD
E	21/08/2025			



Tree Schedule (Precinct A - VMP E Extract) - 10941
 Round Mountain Project Precinct B (Fraser's Property New Beith Pty Ltd)
 Date: 2025/08/21

Specimen Details											Canopy Condition Details							Trunk Condition Details					Fauna Details and Habitat Value						Additional Details
Tree ID	Botanical Name	Common Name	Trunk DBH (mm)	Additional Trunks DBH (mm)	Total DBH (mm) [AS 4970-2009]	Trunk Circumference (cm) [AS 4970-2009]	Height (m)	Spread (m)	Tree Protection Zone (m)	Structural Root Zone (m)	Canopy Form	Spreading	Thinning	Die-Back	Epicormic Growth	Lopped	Canopy Health	Leaning	Vines	Trunk Damage	Fire Damage	Trunk Health	Scats	Scratches	Hollows	Nest	Termite Nest	Habitat Value	Retention
1	<i>Eucalyptus seeana</i>	Narrow-leaved Red Gum	200		200	63	10.0	4.0	2.4	1.7	Regular	-	-	-	-	-	Typical	-	-	-	-	Typical	-	-	-	-	-	-	Retention subject to future apps.
2	<i>Melaleuca quinquenervia</i>	Broad-leaved Paperbark	430		430	135	12.0	6.0	5.2	2.3	Regular	-	-	-	-	-	Typical	-	-	-	-	Typical	-	-	-	-	-	-	Retention subject to future apps.
3	<i>Angophora leiocarpa</i>	Smooth-barked Apple	440		440	138	15.0	6.0	5.3	2.3	Regular	-	-	-	-	-	Typical	-	-	-	-	Typical	-	-	-	-	-	-	Retention subject to future apps.
4	<i>Eucalyptus tereticomis</i>	Forest Red Gum	360		360	113	15.0	6.0	4.3	2.2	Regular	-	-	-	-	-	Typical	-	-	-	-	Typical	-	-	-	-	-	-	Retention subject to future apps.
5	<i>Lophostemon suaveolens</i>	Swamp Box	250		250	79	13.0	6.0	3.0	1.8	Regular	-	-	-	-	-	Typical	-	-	-	-	Typical	-	-	-	-	-	-	Retention subject to future apps.
6	<i>Corymbia intermedia</i>	Pink Bloodwood	220		220	69	15.0	5.0	2.6	1.8	Regular	-	-	-	-	-	Typical	-	-	-	-	Typical	-	-	-	-	-	-	Retention subject to future apps.
7	<i>Angophora leiocarpa</i>	Smooth-barked Apple	470		470	148	22.0	7.0	5.6	2.4	Regular	-	-	-	-	-	Typical	-	-	-	-	Typical	-	-	-	-	-	-	Retention subject to future apps.
8	<i>Corymbia intermedia</i>	Pink Bloodwood	480		480	151	22.0	9.0	5.8	2.4	Regular	-	-	-	-	-	Typical	-	-	-	-	Typical	-	-	-	-	-	-	Retention subject to future apps.
9	<i>Corymbia intermedia</i>	Pink Bloodwood	230		230	72	12.0	4.0	2.8	1.8	Regular	-	-	-	-	-	Typical	-	-	-	-	Typical	-	-	-	-	-	-	Retention subject to future apps.
10	<i>Corymbia intermedia</i>	Pink Bloodwood	250		250	79	12.0	4.0	3.0	1.8	Regular	-	-	-	-	-	Typical	-	-	-	-	Typical	-	-	-	-	-	-	Retention subject to future apps.
11	<i>Eucalyptus tereticomis</i>	Forest Red Gum	450		450	141	18.0	7.0	5.4	2.4	Regular	-	-	-	-	-	Typical	-	-	-	-	Typical	-	-	-	-	-	-	Retention subject to future apps.
12	<i>Angophora leiocarpa</i>	Smooth-barked Apple	340		340	107	15.0	5.0	4.1	2.1	Regular	-	-	-	-	-	Typical	-	-	-	-	Typical	-	-	-	-	-	-	Arborist TBC in Precinct A
13	<i>Lophostemon suaveolens</i>	Swamp Box	200		200	63	12.0	4.0	2.4	1.7	Regular	-	-	-	-	-	Typical	-	-	-	-	Typical	-	-	-	-	-	-	Remove Basin in Precinct A
14	<i>Lophostemon suaveolens</i>	Swamp Box	210		210	66	9.0	3.0	2.5	1.7	Regular	-	-	-	-	-	Typical	-	-	-	-	Typical	-	-	-	-	-	-	Remove Basin in Precinct A
15	<i>Melaleuca quinquenervia</i>	Broad-leaved Paperbark	240		240	75	12.0	5.0	2.9	1.8	Regular	-	-	-	-	-	Typical	-	-	-	-	Typical	-	-	-	-	-	-	Retention subject to future apps.
16	<i>Lophostemon suaveolens</i>	Swamp Box	220		220	69	11.0	5.0	2.6	1.8	Regular	-	-	-	-	-	Typical	-	-	-	-	Typical	-	-	-	-	-	-	Retention subject to future apps.
17	<i>Lophostemon suaveolens</i>	Swamp Box	190		190	60	12.0	5.0	2.3	1.6	Regular	-	-	-	-	-	Typical	-	-	-	-	Typical	-	-	-	-	-	-	Retention subject to future apps.
18	<i>Angophora leiocarpa</i>	Smooth-barked Apple	300		300	94	18.0	5.0	3.6	2.0	Regular	-	-	-	-	-	Typical	-	-	-	-	Typical	-	-	-	-	-	-	Retention subject to future apps.
19	<i>Acacia disparrima</i>	Hickory Wattle	230		230	72	12.0	5.0	2.8	1.8	Regular	-	-	-	-	-	Typical	-	-	-	-	Typical	-	-	-	-	-	-	Retention subject to future apps.
20	<i>Acacia disparrima</i>	Hickory Wattle	190		190	60	8.0	4.0	2.3	1.6	Regular	-	-	-	-	-	Typical	-	-	-	-	Typical	-	-	-	-	-	-	Retention subject to future apps.
21	<i>Lophostemon suaveolens</i>	Swamp Box	190		190	60	8.0	4.0	2.3	1.6	Regular	-	-	-	-	-	Typical	-	-	-	-	Typical	-	-	-	-	-	-	Retention subject to future apps.
22	<i>Lophostemon suaveolens</i>	Swamp Box	180		180	57	8.0	4.0	2.2	1.6	Regular	-	-	-	-	-	Typical	-	-	-	-	Typical	-	-	-	-	-	-	Retention subject to future apps.
23	<i>Acacia disparrima</i>	Hickory Wattle	250		250	79	10.0	6.0	3.0	1.8	Regular	-	-	Die-back	-	-	Typical	-	-	-	-	Typical	-	-	-	-	-	-	Retention subject to future apps.
24	<i>Corymbia citriodora</i>	Spotted Gum	250		250	79	8.0	6.0	3.0	1.8	Regular	-	-	-	-	-	Typical	-	-	-	-	Typical	-	-	-	-	-	-	Retention subject to future apps.
25	<i>Allocasuarina littoralis</i>	Black She-oak	200		200	63	8.0	3.0	2.4	1.7	Regular	-	-	-	-	-	Typical	-	-	-	-	Typical	-	-	-	-	-	-	Retention subject to future apps.
26	<i>Dead/Stag</i>		550		550	173	17.0	6.0	6.6	2.6	Regular	-	-	-	-	-	Typical	-	-	-	-	Typical	-	-	Small	-	-	-	Retention subject to future apps.
27	<i>Allocasuarina littoralis</i>	Black She-oak	200	180	269	85	9.0	5.0	3.2	1.9	Regular	-	-	-	-	-	Typical	-	-	-	-	Typical	-	-	-	-	-	-	Arborist TBC in Precinct A
28	<i>Allocasuarina littoralis</i>	Black She-oak	170		170	53	8.0	3.0	2.0	1.6	Regular	-	-	-	-	-	Typical	-	-	-	-	Typical	-	-	-	-	-	-	Retention subject to future apps.
29	<i>Allocasuarina littoralis</i>	Black She-oak	150		150	47	8.0	3.0	2.0	1.5	Regular	-	-	-	-	-	Typical	-	-	-	-	Typical	-	-	-	-	-	-	Retention subject to future apps.
30	<i>Allocasuarina littoralis</i>	Black She-oak	160		160	50	9.0	3.0	2.0	1.5	Regular	-	-	-	-	-	Typical	-	-	-	-	Typical	-	-	-	-	-	-	Retention subject to future apps.
31	<i>Corymbia intermedia</i>	Pink Bloodwood	150		150	47	8.0	2.0	2.0	1.5	Regular	-	-	-	-	-	Typical	-	-	-	-	Typical	-	-	-	-	-	-	Remove in Precinct A
32	<i>Acacia disparrima</i>	Hickory Wattle	140		140	44	8.0	3.0	2.0	1.4	Regular	-	-	-	-	-	Typical	-	-	-	-	Typical	-	-	-	-	-	-	Retention subject to future apps.
33	<i>Eucalyptus tereticomis</i>	Forest Red Gum	240		240	75	16.0	5.0	2.9	1.8	Regular	-	-	-	-	-	Typical	-	-	-	-	Typical	-	-	-	-	-	-	Retention subject to future apps.
34	<i>Allocasuarina littoralis</i>	Black She-oak	180	100	206	65	8.0	5.0	2.5	1.7	Regular	-	-	-	-	-	Typical	-	-	-	-	Typical	-	-	-	-	-	-	Retention subject to future apps.
35	<i>Corymbia intermedia</i>	Pink Bloodwood	390		390	123	17.0	8.0	4.7	2.2	Regular	-	-	-	-	-	Typical	-	-	-	-	Typical	-	-	-	-	-	-	Retention subject to future apps.
36	<i>Eucalyptus tereticomis</i>	Forest Red Gum	600		600	188	20.0	10.0	7.2	2.7	Regular	-	-	-	-	-	Typical	-	-	-	-	Typical	-	-	-	-	-	-	Remove in Precinct A
37	<i>Melaleuca quinquenervia</i>	Broad-leaved Paperbark	150		150	47	7.0	3.0	2.0	1.5	Regular	-	-	-	-	-	Typical	-	-	-	-	Typical	-	-	-	-	-	-	Retention subject to future apps.
38	<i>Acacia disparrima</i>	Hickory Wattle	190		190	60	8.0	5.0	2.3	1.6	Regular	-	-	-	-	-	Typical	-	-	-	-	Typical	-	-	-	-	-	-	Retention subject to future apps.
39	<i>Acacia disparrima</i>	Hickory Wattle	170		170	53	9.0	5.0	2.0	1.6	Regular	-	-	-	-	-	Typical	-	-	-	-	Typical	-	-	-	-	-	-	Retention subject to future apps.
40	<i>Acacia disparrima</i>	Hickory Wattle	260		260	82	9.0	6.0	3.1	1.9	Regular	-	-	-	-	-	Typical	-	-	-	-	Typical	-	-	-	-	-	-	Retention subject to future apps.
41	<i>Acacia disparrima</i>	Hickory Wattle	200	190	276	87	12.0	7.0	3.3	1.9	Regular	-	-	-	-	-	Typical	-	-	-	-	Typical	-	-	-	-	-	-	Retention subject to future apps.
42	<i>Acacia disparrima</i>	Hickory Wattle	200		200	63	13.0	6.0	2.4	1.7	Regular	-	-	-	-	-	Typical	-	-	-	-	Typical	-	-	-	-	-	-	Retention subject to BMP
43	<i>Acacia disparrima</i>	Hickory Wattle	340		340	107	14.0	8.0	4.1	2.1	Regular	-	-	-	-	-	Typical	-	-	-	-	Typical	-	-	-	-	-	-	Retention subject to BMP
44	<i>Corymbia intermedia</i>	Pink Bloodwood	240		240	75	9.0	5.0	2.9	1.8	Regular	-	-	-	-	-	Typical	-	-	-	-	Typical	-	-	-	-	-	-	Retention subject to future apps.
45	<i>Eucalyptus crebra</i>	Narrow-leaved Ironbark	320		320	101	16.0	6.0	3.8	2.1	Regular	-	-	-	-	-	Typical	-	-	-	-	Typical	-	-	-	-	Termite nest	-	Retention subject to BMP
46	<i>Lophostemon suaveolens</i>	Swamp Box	150		150	47	9.0	3.0	2.0	1.5	Regular	-	-	-	-	-	Typical	-	-	-	-	Typical	-	-	-	-	-	-	Retention subject to BMP



Tree ID	Specimen Details										Canopy Condition Details						Trunk Condition Details					Fauna Details and Habitat Value						Additional Details	
	Botanical Name	Common Name	Trunk DBH (mm)	Additional Trunks DBH (mm)	Total DBH (mm) [AS 4970-2009]	Trunk Circumference (cm) [AS 4970-2009]	Height (m)	Spread (m)	Tree Protection Zone (m)	Structural Root Zone (m)	Canopy Form	Spreading	Thinning	Die-Back	Epicormic Growth	Lopped	Canopy Health	Leaning	Vines	Trunk Damage	Fire Damage	Trunk Health	Scats	Scratches	Hollows	Nest	Termite Nest		Habitat Value
47	<i>Lophostemon suaveolens</i>	Swamp Box	340		340	107	15.0	8.0	4.1	2.1	Regular	-	-	-	-	-	Typical	-	-	-	-	Typical	-	-	-	-	-	-	Retention subject to future apps.
48	<i>Eucalyptus tereticornis</i>	Forest Red Gum	420		420	132	21.0	8.0	5.0	2.3	Regular	-	-	-	-	-	Typical	-	-	-	-	Typical	-	-	-	-	-	-	Retention subject to future apps.
49	<i>Eucalyptus tereticornis</i>	Forest Red Gum	270		270	85	18.0	6.0	3.2	1.9	Regular	-	-	-	-	-	Typical	-	-	-	-	Typical	-	-	-	-	-	-	Retention subject to future apps.
50	<i>Eucalyptus tereticornis</i>	Forest Red Gum	390		390	123	19.0	5.0	4.7	2.2	Regular	-	-	-	-	-	Typical	-	-	-	-	Typical	-	-	-	-	-	-	Retention subject to future apps.
51	<i>Lophostemon suaveolens</i>	Swamp Box	320		320	101	12.0	6.0	3.8	2.1	Regular	-	-	-	-	-	Typical	-	-	-	-	Typical	-	-	-	-	-	-	Retention subject to future apps.
52	<i>Acacia disparrima</i>	Hickory Wattle	230		230	72	8.0	5.0	2.8	1.8	Regular	-	-	-	-	-	Typical	-	-	-	-	Typical	-	-	-	-	-	-	Retention subject to future apps.
53	<i>Eucalyptus tereticornis</i>	Forest Red Gum	390		390	123	17.0	7.0	4.7	2.2	Regular	-	-	-	-	-	Typical	-	-	-	-	Typical	-	-	-	-	-	-	Retention subject to future apps.
54	<i>Eucalyptus tereticornis</i>	Forest Red Gum	360		360	113	12.0	7.0	4.3	2.2	Regular	-	-	-	-	-	Typical	-	-	-	-	Typical	-	-	-	-	-	-	Retention subject to BMP
55	<i>Eucalyptus tereticornis</i>	Forest Red Gum	380		380	119	16.0	6.0	4.6	2.2	Regular	-	-	-	-	-	Typical	-	-	-	-	Typical	-	-	-	-	-	-	Retention subject to future apps.
56	<i>Alphitonia excelsa</i>	Soap Tree	310		310	97	12.0	8.0	3.7	2.0	Regular	-	Thinning	Die-back	-	-	Typical	-	-	-	-	Typical	-	-	-	-	-	-	Retention subject to future apps.
57	<i>Dead/Stag</i>		440		440	138	18.0	6.0	5.3	2.3	Regular	-	-	-	-	-	Typical	-	-	-	-	Typical	-	-	Small	-	-	-	Retention subject to future apps.
58	<i>Alphitonia excelsa</i>	Soap Tree	160		160	50	8.0	4.0	2.0	1.5	Regular	-	-	-	-	-	Typical	-	-	-	-	Typical	-	-	-	-	-	-	Retention subject to future apps.
59	<i>Eucalyptus tereticornis</i>	Forest Red Gum	200		200	63	16.0	3.0	2.4	1.7	Regular	-	-	-	-	-	Typical	-	-	-	-	Typical	-	-	-	-	-	-	Retention subject to future apps.
60	<i>Acacia disparrima</i>	Hickory Wattle	200		200	63	15.0	6.0	2.4	1.7	Regular	-	-	-	-	-	Typical	-	-	-	-	Typical	-	-	-	-	-	-	Retention subject to future apps.
61	<i>Acacia disparrima</i>	Hickory Wattle	220		220	69	15.0	6.0	2.6	1.8	Regular	-	-	-	-	-	Typical	-	-	-	-	Typical	-	-	-	-	-	-	Retention subject to future apps.
62	<i>Allocasuarina littoralis</i>	Black She-oak	160		160	50	9.0	5.0	2.0	1.5	Regular	-	-	-	-	-	Typical	-	-	-	-	Typical	-	-	-	-	-	-	Retention subject to future apps.
63	<i>Allocasuarina littoralis</i>	Black She-oak	160	140	213	67	11.0	6.0	2.6	1.7	Regular	-	-	-	-	-	Typical	-	-	-	-	Typical	-	-	-	-	-	-	Retention subject to future apps.
64	<i>Eucalyptus tereticornis</i>	Forest Red Gum	440		440	138	17.0	8.0	5.3	2.3	Regular	-	-	-	-	-	Typical	-	Introduced	-	-	Typical	-	-	-	-	-	-	Retention subject to future apps.
65	<i>Eucalyptus crebra</i>	Narrow-leaved Ironbark	250		250	79	14.0	6.0	3.0	1.8	Regular	-	-	-	-	-	Typical	-	-	-	-	Typical	-	-	-	-	-	-	Retention subject to future apps.
66	<i>Dead/Stag</i>		400		400	126	15.0	9.0	4.8	2.3	Regular	-	-	-	-	-	Typical	-	-	-	-	Typical	-	-	-	-	-	-	Retention subject to future apps.
67	<i>Allocasuarina littoralis</i>	Black She-oak	200		200	63	11.0	5.0	2.4	1.7	Regular	-	-	-	-	-	Typical	-	-	-	-	Typical	-	-	-	-	-	-	Retention subject to future apps.
68	<i>Allocasuarina littoralis</i>	Black She-oak	160	100	189	59	8.0	3.0	2.3	1.6	Regular	-	-	-	-	-	Typical	-	-	-	-	Typical	-	-	-	-	-	-	Retention subject to future apps.
69	<i>Petalostigma pubescens</i>	Quinine Bush	170		170	53	9.0	6.0	2.0	1.6	Regular	-	-	-	-	-	Typical	-	-	-	-	Typical	-	-	-	-	-	-	Retention subject to future apps.
70	<i>Petalostigma pubescens</i>	Quinine Bush	180		180	57	10.0	4.0	2.2	1.6	Regular	-	-	-	-	-	Typical	-	-	-	-	Typical	-	-	-	-	-	-	Retention subject to future apps.
71	<i>Allocasuarina littoralis</i>	Black She-oak	170		170	53	9.0	5.0	2.0	1.6	Regular	-	-	-	-	-	Typical	-	-	-	-	Typical	-	-	-	-	-	-	Retention subject to future apps.
72	<i>Petalostigma pubescens</i>	Quinine Bush	240		240	75	8.0	5.0	2.9	1.8	Regular	-	-	-	-	-	Typical	-	-	-	-	Typical	-	-	-	-	-	-	Retention subject to future apps.
73	<i>Eucalyptus tereticornis</i>	Forest Red Gum	720		720	226	22.0	8.0	8.6	2.9	Regular	-	-	-	-	-	Typical	-	-	-	-	Typical	-	-	-	-	-	-	Retention subject to future apps.
74	<i>Alphitonia excelsa</i>	Soap Tree	160		160	50	9.0	5.0	2.0	1.5	Regular	-	-	-	-	-	Typical	-	-	-	-	Typical	-	-	-	-	-	-	Retention subject to future apps.
75	<i>Corymbia citriodora</i>	Spotted Gum	360		360	113	22.0	8.0	4.3	2.2	Regular	-	-	-	-	-	Typical	-	-	-	-	Typical	-	-	-	-	-	-	Retention subject to future apps.
76	<i>Corymbia citriodora</i>	Spotted Gum	480		480	151	27.0	12.0	5.8	2.4	Regular	-	-	-	-	-	Typical	-	-	-	-	Typical	-	-	-	-	-	-	Retention subject to future apps.
77	<i>Lophostemon suaveolens</i>	Swamp Box	190		190	60	8.0	3.0	2.3	1.6	Regular	-	-	-	-	-	Typical	-	-	-	-	Typical	-	-	-	-	-	-	Retention subject to future apps.
78	<i>Lophostemon suaveolens</i>	Swamp Box	200		200	63	12.0	5.0	2.4	1.7	Regular	-	-	-	-	-	Typical	-	-	-	-	Typical	-	-	-	-	-	-	Retention subject to future apps.
79	<i>Corymbia citriodora</i>	Spotted Gum	320		320	101	12.0	5.0	3.8	2.1	Regular	-	-	-	-	-	Typical	-	-	-	-	Typical	-	-	-	-	-	-	Retention subject to future apps.
80	<i>Corymbia citriodora</i>	Spotted Gum	380		380	119	17.0	2.0	4.6	2.2	Regular	-	Thinning	Die-back	Epicormic	-	Poor	-	-	-	-	Typical	-	-	-	-	-	-	Retention subject to future apps.
81	<i>Lophostemon suaveolens</i>	Swamp Box	270		270	85	12.0	5.0	3.2	1.9	Regular	-	-	-	-	-	Typical	-	-	-	-	Typical	-	-	-	-	-	-	Retention subject to future apps.
82	<i>Lophostemon suaveolens</i>	Swamp Box	180		180	57	8.0	4.0	2.2	1.6	Regular	-	-	-	-	-	Typical	-	-	-	-	Typical	-	-	-	-	-	-	Retention subject to future apps.
83	<i>Lophostemon suaveolens</i>	Swamp Box	210		210	66	10.0	7.0	2.5	1.7	Regular	-	-	-	-	-	Typical	-	-	-	-	Typical	-	-	-	-	-	-	Retention subject to future apps.
84	<i>Lophostemon suaveolens</i>	Swamp Box	250		250	79	14.0	6.0	3.0	1.8	Regular	-	-	-	-	-	Typical	-	-	-	-	Typical	-	-	-	-	-	-	Retention subject to future apps.
85	<i>Lophostemon suaveolens</i>	Swamp Box	270		270	85	11.0	5.0	3.2	1.9	Regular	-	-	-	-	-	Typical	-	-	-	-	Typical	-	-	-	-	-	-	Retention subject to future apps.
86	<i>Lophostemon suaveolens</i>	Swamp Box	210		210	66	9.0	4.0	2.5	1.7	Regular	-	-	-	-	-	Typical	-	-	-	-	Typical	-	-	-	-	-	-	Retention subject to future apps.
87	<i>Lophostemon suaveolens</i>	Swamp Box	200		200	63	12.0	5.0	2.4	1.7	Regular	-	-	-	-	-	Typical	-	-	-	-	Typical	-	-	-	-	-	-	Retention subject to future apps.
88	<i>Lophostemon suaveolens</i>	Swamp Box	240		240	75	9.0	6.0	2.9	1.8	Regular	-	-	-	-	-	Typical	-	-	-	-	Typical	-	-	-	-	-	-	Retention subject to future apps.
89	<i>Acacia disparrima</i>	Hickory Wattle	240		240	75	9.0	7.0	2.9	1.8	Regular	-	-	-	-	-	Typical	-	-	-	-	Typical	-	-	-	-	-	-	Retention subject to BMP
90	<i>Dead/Stag</i>		540		540	170	10.0	5.0	6.5	2.6	Regular	-	-	-	-	-	Typical	-	-	-	-	Typical	-	-	Small	-	-	-	Retention subject to future apps.
91	<i>Acacia disparrima</i>	Hickory Wattle	260	160	305	96	12.0	5.0	3.7	2.0	Regular	-	-	-	-	-	Typical	-	-	-	-	Typical	-	-	-	-	-	-	Retention subject to future apps.
92	<i>Eucalyptus tereticornis</i>	Forest Red Gum	250		250	79	13.0	3.0	3.0	1.8	Regular	-	-	-	-	-	Typical	-	-	-	-	Typical	-	-	-	-	-	-	Retention subject to future apps.
93	<i>Corymbia intermedia</i>	Pink Bloodwood	180		180	57	12.0	5.0	2.2	1.6	Regular	-	-	-	-	-	Typical	-	-	-	-	Typical	-	-	-	-	-	-	Retention subject to future apps.
94	<i>Eucalyptus crebra</i>	Narrow-leaved Ironbark	270		270	85	18.0	7.0	3.2	1.9	Regular	-	-	-	-	-	Typical	-	-	-	-	Typical	-	-	-	-	-	-	Retention subject to future apps.
95	<i>Lophostemon suaveolens</i>	Swamp Box	230		230	72	13.0	5.0	2.8	1.8	Regular	-	-	-	-	-	Typical	-	-	-	-	Typical	-	-	-	-	-	-	Retention subject to future apps.



Specimen Details											Canopy Condition Details						Trunk Condition Details					Fauna Details and Habitat Value						Additional Details		
Tree ID	Botanical Name	Common Name	Trunk DBH (mm)	Additional Trunks DBH (mm)	Total DBH (mm) [AS 4970-2009]	Trunk Circumference (cm) [AS 4970-2009]	Height (m)	Spread (m)	Tree Protection Zone (m)	Structural Root Zone (m)	Canopy Form	Spreading	Thinning	Die-Back	Epicormic Growth	Lopped	Canopy Health	Leaning	Vines	Trunk Damage	Fire Damage	Trunk Health	Scats	Scratches	Hollows	Nest	Termite Nest	Habitat Value	Retention	
96	<i>Eucalyptus tereticornis</i>	Forest Red Gum	190		190	60	18.0	6.0	2.3	1.6	Regular	-	-	-	-	Typical	-	-	-	-	Typical	-	-	-	-	-	-	-	Retention subject to future apps.	
97	<i>Eucalyptus tereticornis</i>	Forest Red Gum	500		500	157	19.0	7.0	6.0	2.5	Regular	-	-	-	-	Typical	-	-	-	-	Typical	-	-	-	-	-	-	-	Retention subject to future apps.	
98	<i>Lophostemon suaveolens</i>	Swamp Box	140		140	44	8.0	3.0	2.0	1.4	Regular	-	-	-	-	Typical	-	-	-	-	Typical	-	-	-	-	-	-	-	Retention subject to future apps.	
99	<i>Eucalyptus crebra</i>	Narrow-leaved Ironbark	230		230	72	12.0	6.0	2.8	1.8	Regular	-	-	-	-	Typical	-	-	-	-	Typical	-	-	-	-	-	-	-	Retention subject to future apps.	
100	<i>Lophostemon suaveolens</i>	Swamp Box	180		180	57	9.0	5.0	2.2	1.6	Regular	-	-	-	-	Typical	-	-	-	-	Typical	-	-	-	-	-	-	-	Retention subject to future apps.	
101	<i>Eucalyptus tereticornis</i>	Forest Red Gum	170		170	53	12.0	5.0	2.0	1.6	Regular	-	-	-	-	Typical	-	-	-	-	Typical	-	-	-	-	-	-	-	Retention subject to future apps.	
102	<i>Eucalyptus crebra</i>	Narrow-leaved Ironbark	310		310	97	19.0	7.0	3.7	2.0	Regular	-	Thinning	Die-back	Epicormic	-	Poor	-	-	-	-	Typical	-	-	-	-	-	-	-	Retention subject to future apps.
103	<i>Lophostemon suaveolens</i>	Swamp Box	190		190	60	12.0	6.0	2.3	1.6	Regular	-	-	-	-	Typical	-	-	-	-	Typical	-	-	-	-	-	-	-	Retention subject to future apps.	
104	<i>Lophostemon suaveolens</i>	Swamp Box	220		220	69	14.0	6.0	2.6	1.8	Regular	-	-	-	-	Typical	-	-	-	-	Typical	-	-	-	-	-	-	-	Retention subject to future apps.	
105	<i>Lophostemon suaveolens</i>	Swamp Box	160		160	50	8.0	3.0	2.0	1.5	Regular	-	-	-	-	Typical	-	-	-	-	Typical	-	-	-	-	-	-	-	Retention subject to future apps.	
106	<i>Eucalyptus tereticornis</i>	Forest Red Gum	270		270	85	12.0	5.0	3.2	1.9	Regular	-	-	-	-	Typical	-	-	-	-	Typical	-	-	-	-	-	-	-	Retention subject to future apps.	
107	<i>Corymbia citriodora</i>	Spotted Gum	160		160	50	9.0	3.0	2.0	1.5	Regular	-	-	-	-	Typical	-	-	-	-	Typical	-	-	-	-	-	-	-	Retention subject to future apps.	
108	<i>Eucalyptus tereticornis</i>	Forest Red Gum	200		200	63	14.0	5.0	2.4	1.7	Regular	-	-	-	-	Typical	-	-	-	-	Typical	-	-	-	-	-	-	-	Retention subject to future apps.	
109	<i>Petalostigma pubescens</i>	Quinine Bush	160	150	219	69	6.0	6.0	2.6	1.7	Regular	-	-	-	-	Typical	-	-	-	-	Typical	-	-	-	-	-	-	-	Retention subject to future apps.	
110	<i>Petalostigma pubescens</i>	Quinine Bush	200		200	63	8.0	6.0	2.4	1.7	Regular	-	-	-	-	Typical	-	-	-	-	Typical	-	-	-	-	-	-	-	Retention subject to future apps.	
111	<i>Eucalyptus tereticornis</i>	Forest Red Gum	190		190	60	9.0	4.0	2.3	1.6	Regular	-	-	-	-	Typical	-	-	-	-	Typical	-	-	-	-	-	-	-	Retention subject to future apps.	
112	<i>Lophostemon suaveolens</i>	Swamp Box	190		190	60	8.0	4.0	2.3	1.6	Regular	-	-	-	-	Typical	-	-	-	-	Typical	-	-	-	-	-	-	-	Retention subject to future apps.	
113	<i>Alphitonia excelsa</i>	Soap Tree	190		190	60	8.0	6.0	2.3	1.6	Regular	-	-	-	-	Typical	-	-	-	-	Typical	-	-	-	-	-	-	-	Retention subject to future apps.	
114	<i>Eucalyptus crebra</i>	Narrow-leaved Ironbark	200		200	63	16.0	5.0	2.4	1.7	Regular	-	-	-	-	Typical	-	-	-	-	Typical	-	-	-	-	-	-	-	Retention subject to future apps.	
115	<i>Eucalyptus tereticornis</i>	Forest Red Gum	210		210	66	19.0	5.0	2.5	1.7	Regular	-	-	-	-	Typical	-	Introduced	-	-	Typical	-	-	-	-	-	-	-	Retention subject to future apps.	
116	<i>Lophostemon suaveolens</i>	Swamp Box	180		180	57	8.0	4.0	2.2	1.6	Regular	-	-	-	-	Typical	-	-	-	-	Typical	-	-	-	-	-	-	-	Retention subject to future apps.	
117	<i>Lophostemon suaveolens</i>	Swamp Box	260		260	82	12.0	5.0	3.1	1.9	Regular	-	-	-	-	Typical	-	-	-	-	Typical	-	-	-	-	-	-	-	Retention subject to future apps.	
118	<i>Eucalyptus tereticornis</i>	Forest Red Gum	300		300	94	22.0	7.0	3.6	2.0	Regular	-	-	-	-	Typical	-	-	Trunk Dmg.	-	Typical	-	-	-	-	-	-	-	Retention subject to future apps.	
119	<i>Corymbia intermedia</i>	Pink Bloodwood	290		290	91	16.0	8.0	3.5	2.0	Regular	-	-	-	-	Typical	-	-	-	-	Typical	-	-	-	-	-	-	-	Retention subject to future apps.	
121	<i>Alphitonia excelsa</i>	Soap Tree	280		280	88	14.0	7.0	3.4	1.9	Regular	-	-	-	-	Typical	-	-	-	-	Typical	-	-	-	-	-	-	-	Retention subject to future apps.	
122	<i>Eucalyptus crebra</i>	Narrow-leaved Ironbark	240		240	75	19.0	9.0	2.9	1.8	Regular	-	-	-	-	Typical	-	-	-	-	Typical	-	-	-	-	-	-	-	Retention subject to future apps.	
123	<i>Eucalyptus tereticornis</i>	Forest Red Gum	270		270	85	17.0	6.0	3.2	1.9	Regular	-	-	-	-	Typical	-	-	-	-	Typical	-	-	-	-	-	-	-	Retention subject to future apps.	
124	<i>Lophostemon suaveolens</i>	Swamp Box	200		200	63	12.0	6.0	2.4	1.7	Regular	-	-	-	-	Typical	-	-	-	-	Typical	-	-	-	-	-	-	-	Retention subject to future apps.	
125	<i>Corymbia intermedia</i>	Pink Bloodwood	520		520	163	24.0	12.0	6.2	2.5	Regular	-	-	-	-	Typical	-	-	-	-	Typical	-	-	-	-	-	-	-	Retention subject to future apps.	
126	<i>Eucalyptus crebra</i>	Narrow-leaved Ironbark	190		190	60	12.0	5.0	2.3	1.6	Regular	-	-	-	-	Typical	-	-	-	-	Typical	-	-	-	-	-	-	-	Retention subject to future apps.	
127	<i>Corymbia intermedia</i>	Pink Bloodwood	230		230	72	9.0	5.0	2.8	1.8	Regular	-	-	-	-	Typical	-	-	-	-	Typical	-	-	-	-	-	-	-	Retention subject to future apps.	
128	<i>Acacia disparrima</i>	Hickory Wattle	180	140	228	72	12.0	5.0	2.7	1.8	Regular	-	-	-	-	Typical	-	-	-	-	Typical	-	-	-	-	-	-	-	Retention subject to future apps.	
129	<i>Acacia disparrima</i>	Hickory Wattle	200		200	63	14.0	6.0	2.4	1.7	Regular	-	-	-	-	Typical	-	-	-	-	Typical	-	-	-	-	-	-	-	Retention subject to future apps.	
130	<i>Acacia disparrima</i>	Hickory Wattle	230		230	72	15.0	6.0	2.8	1.8	Regular	-	-	-	-	Typical	-	-	-	-	Typical	-	-	-	-	-	-	-	Retention subject to future apps.	
131	<i>Acacia disparrima</i>	Hickory Wattle	170		170	53	12.0	5.0	2.0	1.6	Regular	-	-	-	-	Typical	-	-	-	-	Typical	-	-	-	-	-	-	-	Retention subject to future apps.	
132	<i>Allocasuarina littoralis</i>	Black She-oak	170	150	227	71	13.0	5.0	2.7	1.8	Regular	-	-	-	-	Typical	-	-	-	-	Typical	-	-	-	-	-	-	-	Retention subject to future apps.	
133	<i>Acacia leiocalyx</i>	Early-flowering Black Wattle	260		260	82	10.0	4.0	3.1	1.9	Regular	-	-	-	-	Typical	-	-	-	-	Typical	-	-	-	-	-	-	-	Retention subject to future apps.	
134	<i>Acacia disparrima</i>	Hickory Wattle	180		180	57	12.0	5.0	2.2	1.6	Regular	-	-	-	-	Typical	-	-	-	-	Typical	-	-	-	-	-	-	-	Retention subject to future apps.	
135	<i>Acacia leiocalyx</i>	Early-flowering Black Wattle	200		200	63	12.0	7.0	2.4	1.7	Regular	-	-	-	-	Typical	-	-	-	-	Typical	-	-	-	-	-	-	-	Retention subject to future apps.	
136	<i>Acacia leiocalyx</i>	Early-flowering Black Wattle	210		210	66	12.0	5.0	2.5	1.7	Regular	-	-	-	-	Typical	-	-	-	-	Typical	-	-	-	-	-	-	-	Retention subject to future apps.	
137	<i>Corymbia intermedia</i>	Pink Bloodwood	330		330	104	17.0	5.0	4.0	2.1	Regular	-	-	-	-	Typical	-	-	-	-	Typical	-	-	-	-	-	-	-	Retention subject to future apps.	
139	<i>Dead/Stag</i>		330		330	104	12.0	5.0	4.0	2.1	Regular	-	-	-	-	Typical	-	-	-	-	Typical	-	-	-	-	-	-	-	Retention subject to future apps.	
143	<i>Allocasuarina littoralis</i>	Black She-oak	180		180	57	8.0	4.0	2.2	1.6	Regular	-	-	-	-	Typical	-	-	-	-	Typical	-	-	-	-	-	-	-	Retention subject to future apps.	
144	<i>Lophostemon suaveolens</i>	Swamp Box	190		190	60	8.0	4.0	2.3	1.6	Regular	-	-	-	-	Typical	-	-	-	-	Typical	-	-	-	-	-	-	-	Retention subject to future apps.	
145	<i>Eucalyptus tereticornis</i>	Forest Red Gum	270		270	85	14.0	6.0	3.2	1.9	Regular	-	-	-	-	Typical	-	-	-	-	Typical	-	-	-	-	-	-	-	Retention subject to future apps.	
146	<i>Lophostemon suaveolens</i>	Swamp Box	160		160	50	8.0	3.0	2.0	1.5	Regular	-	-	-	-	Typical	-	-	-	-	Typical	-	-	-	-	-	-	-	Retention subject to future apps.	
147	<i>Lophostemon suaveolens</i>	Swamp Box	250		250	79	9.0	4.0	3.0	1.8	Regular	-	-	-	-	Typical	-	-	-	-	Typical	-	-	-	-	-	-	-	Retention subject to future apps.	
148	<i>Corymbia intermedia</i>	Pink Bloodwood	210		210	66	12.0	5.0	2.5	1.7	Regular	-	-	-	-	Typical	-	-	-	-	Typical	-	-	-	-	-	-	-	Retention subject to future apps.	
149	<i>Lophostemon suaveolens</i>	Swamp Box	210		210	66	8.0	3.0	2.5	1.7	Regular	-	-	-	-	Typical	-	-	-	-	Typical	-	-	-	-	-	-	-	Retention subject to future apps.	

Tree ID	Specimen Details										Canopy Condition Details						Trunk Condition Details					Fauna Details and Habitat Value						Additional Details	
	Botanical Name	Common Name	Trunk DBH (mm)	Additional Trunks DBH (mm)	Total DBH (mm) [AS 4970-2009]	Trunk Circumference (cm) [AS 4970-2009]	Height (m)	Spread (m)	Tree Protection Zone (m)	Structural Root Zone (m)	Canopy Form	Spreading	Thinning	Die-Back	Epicormic Growth	Lopped	Canopy Health	Leaning	Vines	Trunk Damage	Fire Damage	Trunk Health	Scats	Scratches	Hollows	Nest	Termite Nest		Habitat Value
150	<i>Lophostemon suaveolens</i>	Swamp Box	200		200	63	15.0	5.0	2.4	1.7	Regular	-	-	-	-	-	Typical	-	-	-	-	Typical	-	-	-	-	-	-	Retention subject to future apps.
151	<i>Melaleuca saligna</i>	Willow Bottlebrush	260		260	82	11.0	4.0	3.1	1.9	Regular	-	-	-	-	-	Typical	-	-	-	-	Typical	-	-	-	-	-	-	Retention subject to future apps.
152	<i>Lophostemon suaveolens</i>	Swamp Box	180		180	57	8.0	3.0	2.2	1.6	Regular	-	-	-	-	-	Typical	-	-	-	-	Typical	-	-	-	-	-	-	Retention subject to future apps.
153	<i>Corymbia intermedia</i>	Pink Bloodwood	320		320	101	14.0	6.0	3.8	2.1	Regular	-	-	-	-	-	Typical	-	-	-	-	Typical	-	-	-	-	-	-	Retention subject to future apps.
154	<i>Lophostemon suaveolens</i>	Swamp Box	200		200	63	11.0	4.0	2.4	1.7	Regular	-	-	-	-	-	Typical	-	-	-	-	Typical	-	-	-	-	-	-	Retention subject to future apps.
155	<i>Lophostemon suaveolens</i>	Swamp Box	220		220	69	11.0	5.0	2.6	1.8	Regular	-	-	-	-	-	Typical	-	-	-	-	Typical	-	-	-	-	-	-	Retention subject to future apps.
156	<i>Corymbia intermedia</i>	Pink Bloodwood	230		230	72	12.0	4.0	2.8	1.8	Regular	-	-	-	-	-	Typical	-	-	-	-	Typical	-	-	-	-	-	-	Retention subject to future apps.
157	<i>Acacia disparrima</i>	Hickory Wattle	210		210	66	11.0	4.0	2.5	1.7	Regular	-	-	-	-	-	Typical	-	-	-	-	Typical	-	-	-	-	-	-	Retention subject to future apps.
158	<i>Lophostemon suaveolens</i>	Swamp Box	170		170	53	8.0	4.0	2.0	1.6	Regular	-	-	-	-	-	Typical	-	-	-	-	Typical	-	-	-	-	-	-	Retention subject to future apps.
159	<i>Lophostemon suaveolens</i>	Swamp Box	300		300	94	15.0	7.0	3.6	2.0	Regular	-	-	-	-	-	Typical	-	-	-	-	Typical	-	-	-	-	-	-	Retention subject to future apps.
160	<i>Corymbia intermedia</i>	Pink Bloodwood	300		300	94	17.0	7.0	3.6	2.0	Regular	-	-	-	-	-	Typical	-	-	-	-	Typical	-	-	-	-	-	-	Retention subject to future apps.
161	<i>Lophostemon suaveolens</i>	Swamp Box	230		230	72	15.0	7.0	2.8	1.8	Regular	-	-	-	-	-	Typical	-	-	-	-	Typical	-	-	-	-	-	-	Retention subject to future apps.
162	<i>Eucalyptus tereticornis</i>	Forest Red Gum	330		330	104	17.0	5.0	4.0	2.1	Regular	-	-	-	-	-	Typical	-	-	-	-	Typical	-	-	-	-	-	-	Retention subject to future apps.
163	<i>Corymbia intermedia</i>	Pink Bloodwood	310		310	97	17.0	7.0	3.7	2.0	Regular	-	-	-	-	-	Typical	-	-	-	-	Typical	-	-	-	-	-	-	Retention subject to future apps.
164	<i>Angophora leiocarpa</i>	Smooth-barked Apple	310		310	97	24.0	11.0	3.7	2.0	Regular	-	-	-	-	-	Typical	-	-	-	-	Typical	-	-	-	-	-	-	Retention subject to future apps.
165	<i>Alphitonia excelsa</i>	Soap Tree	310		310	97	14.0	6.0	3.7	2.0	Regular	-	-	-	-	-	Typical	-	-	-	-	Typical	-	-	-	-	-	-	Retention subject to future apps.
166	<i>Acacia disparrima</i>	Hickory Wattle	180		180	57	12.0	5.0	2.2	1.6	Regular	-	-	-	-	-	Typical	-	-	-	-	Typical	-	-	-	-	-	-	Retention subject to future apps.
167	<i>Corymbia intermedia</i>	Pink Bloodwood	260		260	82	16.0	6.0	3.1	1.9	Regular	-	-	-	-	-	Typical	-	-	-	-	Typical	-	-	-	-	-	-	Retention subject to future apps.
168	<i>Corymbia intermedia</i>	Pink Bloodwood	300		300	94	17.0	6.0	3.6	2.0	Regular	-	-	-	-	-	Typical	-	-	-	-	Typical	-	-	-	-	-	-	Retention subject to future apps.
169	<i>Alphitonia excelsa</i>	Soap Tree	280		280	88	14.0	7.0	3.4	1.9	Regular	-	-	-	-	-	Typical	-	-	-	-	Typical	-	-	-	-	-	-	Retention subject to future apps.
170	<i>Allocasuarina littoralis</i>	Black She-oak	190		190	60	8.0	3.0	2.3	1.6	Regular	-	-	-	-	-	Typical	-	-	-	-	Typical	-	-	-	-	-	-	Retention subject to future apps.
171	<i>Eucalyptus tereticornis</i>	Forest Red Gum	380		380	119	18.0	7.0	4.6	2.2	Regular	-	-	-	-	-	Typical	-	-	-	-	Typical	-	-	-	-	-	-	Retention subject to future apps.
172	<i>Allocasuarina littoralis</i>	Black She-oak	240		240	75	12.0	7.0	2.9	1.8	Regular	-	-	-	-	-	Typical	-	-	-	-	Typical	-	-	-	-	-	-	Retention subject to future apps.
173	<i>Alphitonia excelsa</i>	Soap Tree	260		260	82	12.0	7.0	3.1	1.9	Regular	-	-	-	-	-	Typical	-	-	-	-	Typical	-	-	-	-	-	-	Retention subject to future apps.
174	<i>Eucalyptus tereticornis</i>	Forest Red Gum	330		330	104	16.0	5.0	4.0	2.1	Regular	-	-	-	-	-	Typical	-	-	-	-	Typical	-	-	-	-	-	-	Retention subject to future apps.
175	<i>Corymbia intermedia</i>	Pink Bloodwood	150		150	47	7.0	3.0	2.0	1.5	Regular	-	-	-	-	-	Typical	-	-	-	-	Typical	-	-	-	-	-	-	Retention subject to future apps.
179	<i>Corymbia citriodora</i>	Spotted Gum	170		170	53	9.0	4.0	2.0	1.6	Regular	-	-	-	-	-	Typical	-	-	-	-	Typical	-	-	-	-	-	-	Remove in Precinct A
180	<i>Corymbia citriodora</i>	Spotted Gum	230		230	72	12.0	5.0	2.8	1.8	Regular	-	-	-	-	-	Typical	-	-	-	-	Typical	-	-	-	-	-	-	Remove in Precinct A
181	<i>Corymbia citriodora</i>	Spotted Gum	200		200	63	14.0	5.0	2.4	1.7	Regular	-	-	-	-	-	Typical	-	-	-	-	Typical	-	-	-	-	-	-	Remove in Precinct A
182	<i>Corymbia citriodora</i>	Spotted Gum	190		190	60	12.0	5.0	2.3	1.6	Regular	-	-	-	-	-	Typical	-	-	-	-	Typical	-	-	-	-	-	-	Retention subject to future apps.
183	<i>Corymbia citriodora</i>	Spotted Gum	180		180	57	14.0	5.0	2.2	1.6	Regular	-	-	-	-	-	Typical	-	-	-	-	Typical	-	-	-	-	-	-	Remove in Precinct A
184	<i>Eucalyptus tereticornis</i>	Forest Red Gum	400		400	126	15.0	6.0	4.8	2.3	Regular	-	-	-	-	-	Typical	-	-	-	-	Typical	-	-	-	-	-	-	Remove in Precinct A
185	<i>Corymbia citriodora</i>	Spotted Gum	180		180	57	12.0	4.0	2.2	1.6	Regular	-	-	-	-	-	Typical	-	-	-	-	Typical	-	-	-	-	-	-	Remove in Precinct A
186	<i>Eucalyptus tereticornis</i>	Forest Red Gum	290		290	91	15.0	6.0	3.5	2.0	Regular	-	-	-	-	-	Typical	-	-	-	-	Typical	-	-	-	-	-	-	Remove in Precinct A
187	<i>Corymbia citriodora</i>	Spotted Gum	170		170	53	12.0	4.0	2.0	1.6	Regular	-	-	-	-	-	Typical	-	-	-	-	Typical	-	-	-	-	-	-	Retention subject to future apps.
188	<i>Eucalyptus tereticornis</i>	Forest Red Gum	360		360	113	17.0	7.0	4.3	2.2	Regular	-	-	-	-	-	Typical	-	-	-	-	Typical	-	-	-	-	-	-	Remove in Precinct A
189	<i>Corymbia citriodora</i>	Spotted Gum	160		160	50	12.0	4.0	2.0	1.5	Regular	-	-	-	-	-	Typical	-	-	-	-	Typical	-	-	-	-	-	-	Retention subject to future apps.
190	<i>Corymbia citriodora</i>	Spotted Gum	180		180	57	12.0	5.0	2.2	1.6	Regular	-	-	-	-	-	Typical	-	-	-	-	Typical	-	-	-	-	-	-	Remove in Precinct A
191	<i>Corymbia citriodora</i>	Spotted Gum	190		190	60	12.0	5.0	2.3	1.6	Regular	-	-	-	-	-	Typical	-	-	-	-	Typical	-	-	-	-	-	-	Retention subject to future apps.
192	<i>Corymbia citriodora</i>	Spotted Gum	230		230	72	15.0	5.0	2.8	1.8	Regular	-	-	-	-	-	Typical	-	-	-	-	Typical	-	-	-	-	-	-	Remove in Precinct A
193	<i>Corymbia intermedia</i>	Pink Bloodwood	270		270	85	14.0	5.0	3.2	1.9	Regular	-	-	-	-	-	Typical	-	-	-	-	Typical	-	-	-	-	Termite nest	-	Retention subject to future apps.
194	<i>Corymbia citriodora</i>	Spotted Gum	430		430	135	18.0	8.0	5.2	2.3	Regular	-	-	-	-	-	Typical	-	-	-	-	Typical	-	-	-	-	-	-	Remove in Precinct A
195	<i>Eucalyptus crebra</i>	Narrow-leaved Ironbark	260		260	82	12.0	4.0	3.1	1.9	Regular	Spreading	Thinning	Die-back	-	-	Poor	-	-	-	-	Typical	-	-	-	-	-	-	Remove in Precinct A
196	<i>Corymbia citriodora</i>	Spotted Gum	390		390	123	16.0	6.0	4.7	2.2	Regular	-	-	-	-	-	Typical	-	-	-	-	Typical	-	-	-	-	-	-	Remove in Precinct A
197	<i>Corymbia citriodora</i>	Spotted Gum	310		310	97	16.0	7.0	3.7	2.0	Regular	-	-	-	-	-	Typical	-	-	-	-	Typical	-	-	-	-	-	-	Remove in Precinct A
198	<i>Eucalyptus crebra</i>	Narrow-leaved Ironbark	270		270	85	18.0	4.0	3.2	1.9	Regular	-	-	-	-	-	Typical	-	-	-	-	Typical	-	-	-	-	-	-	Remove in Precinct A
199	<i>Corymbia citriodora</i>	Spotted Gum	340		340	107	15.0	7.0	4.1	2.1	Regular	-	-	-	-	-	Typical	-	-	-	-	Typical	-	-	-	-	-	-	Retention subject to future apps.
200	<i>Eucalyptus tereticornis</i>	Forest Red Gum	150		150	47	9.0	4.0	2.0	1.5	Regular	-	-	-	-	-	Typical	-	-	-	-	Typical	-	-	-	-	-	-	Remove in Precinct A
201	<i>Eucalyptus tereticornis</i>	Forest Red Gum	280		280	88	14.0	7.0	3.4	1.9	Regular	-	-	-	-	-	Typical	-	-	-	-	Typical	-	-	-	-	-	-	Retention subject to future apps.



Specimen Details											Canopy Condition Details						Trunk Condition Details					Fauna Details and Habitat Value						Additional Details	
Tree ID	Botanical Name	Common Name	Trunk DBH (mm)	Additional Trunks DBH (mm)	Total DBH (mm) [AS 4970-2009]	Trunk Circumference (cm) [AS 4970-2009]	Height (m)	Spread (m)	Tree Protection Zone (m)	Structural Root Zone (m)	Canopy Form	Spreading	Thinning	Die-Back	Epicormic Growth	Lopped	Canopy Health	Leaning	Vines	Trunk Damage	Fire Damage	Trunk Health	Scats	Scratches	Hollows	Nest	Termite Nest	Habitat Value	Retention
202	<i>Corymbia citriodora</i>	Spotted Gum	150		150	47	11.0	4.0	2.0	1.5	Regular	-	-	-	-	Typical	-	-	-	-	Typical	-	-	-	-	-	-	-	Remove in Precinct A
203	<i>Eucalyptus tereticornis</i>	Forest Red Gum	150		150	47	9.0	3.0	2.0	1.5	Regular	-	-	-	-	Typical	-	-	-	-	Typical	-	-	-	-	-	-	-	Remove in Precinct A
204	<i>Acacia leiocalyx</i>	Early-flowering Black Wattle	200		200	63	9.0	5.0	2.4	1.7	Regular	-	-	-	-	Typical	-	-	-	-	Typical	-	-	-	-	-	-	-	Remove in Precinct A
205	<i>Alphitonia excelsa</i>	Soap Tree	170		170	53	7.0	4.0	2.0	1.6	Regular	-	-	-	-	Typical	-	-	-	-	Typical	-	-	-	-	-	-	-	Remove in Precinct A
206	<i>Eucalyptus crebra</i>	Narrow-leaved Ironbark	440		440	138	16.0	7.0	5.3	2.3	Regular	-	-	-	-	Typical	-	-	-	-	Typical	-	-	-	-	-	-	-	Remove Basin in Precinct A
207	<i>Acacia disparrima</i>	Hickory Wattle	170		170	53	7.0	3.0	2.0	1.6	Regular	-	-	-	-	Typical	-	-	-	-	Typical	-	-	-	-	-	-	-	Remove in Precinct A
208	<i>Corymbia torelliana</i>	Cadaghi	170		170	53	7.0	6.0	2.0	1.6	Regular	-	-	-	-	Typical	-	-	-	-	Typical	-	-	-	-	-	-	-	Remove in Precinct A
209	<i>Eucalyptus tereticornis</i>	Forest Red Gum	190		190	60	14.0	4.0	2.3	1.6	Regular	-	-	-	-	Typical	-	-	-	-	Typical	-	-	-	-	-	-	-	Remove in Precinct A
210	<i>Eucalyptus tereticornis</i>	Forest Red Gum	180		180	57	15.0	5.0	2.2	1.6	Regular	-	-	-	-	Typical	-	-	-	-	Typical	-	-	-	-	-	-	-	Remove in Precinct A
211	<i>Eucalyptus tereticornis</i>	Forest Red Gum	300		300	94	16.0	9.0	3.6	2.0	Regular	-	-	-	-	Typical	-	-	-	-	Typical	-	-	-	-	-	-	-	Retention subject to future apps.
212	<i>Eucalyptus tereticornis</i>	Forest Red Gum	680		680	214	26.0	14.0	8.2	2.8	Regular	-	-	-	-	Typical	-	-	-	-	Typical	-	-	-	-	-	-	-	Retention subject to future apps.
213	<i>Eucalyptus tereticornis</i>	Forest Red Gum	300		300	94	17.0	7.0	3.6	2.0	Regular	-	-	-	-	Typical	-	-	-	-	Typical	-	-	-	-	-	-	-	Remove in Precinct A
214	<i>Eucalyptus tereticornis</i>	Forest Red Gum	170		170	53	9.0	3.0	2.0	1.6	Regular	-	-	-	-	Typical	-	-	-	-	Typical	-	-	-	-	-	-	-	Remove in Precinct A
215	<i>Eucalyptus tereticornis</i>	Forest Red Gum	380		380	119	18.0	6.0	4.6	2.2	Regular	-	-	-	-	Typical	-	-	-	-	Typical	-	-	-	-	-	-	-	Remove in Precinct A
216	<i>Corymbia intermedia</i>	Pink Bloodwood	170		170	53	8.0	4.0	2.0	1.6	Regular	-	-	-	-	Typical	-	-	-	-	Typical	-	-	-	-	-	-	-	Remove in Precinct A
217	<i>Eucalyptus tereticornis</i>	Forest Red Gum	520		520	163	24.0	9.0	6.2	2.5	Regular	-	-	-	-	Typical	-	-	-	-	Typical	-	-	-	-	-	-	-	Remove in Precinct A
218	<i>Eucalyptus tereticornis</i>	Forest Red Gum	170		170	53	7.0	4.0	2.0	1.6	Regular	-	-	-	-	Typical	-	-	-	-	Typical	-	-	-	-	-	-	-	Remove Basin in Precinct A
219	<i>Alphitonia excelsa</i>	Soap Tree	160		160	50	8.0	4.0	2.0	1.5	Regular	-	-	-	-	Typical	-	-	-	-	Typical	-	-	-	-	-	-	-	Remove Basin in Precinct A
220	<i>Corymbia citriodora</i>	Spotted Gum	620		620	195	24.0	8.0	7.4	2.7	Regular	-	Thinning	Die-back	Epicormic	-	Poor	-	-	-	-	Typical	-	-	-	-	-	-	Remove in Precinct A
221	<i>Eucalyptus crebra</i>	Narrow-leaved Ironbark	500		500	157	22.0	8.0	6.0	2.5	Regular	-	Thinning	Die-back	Epicormic	-	Poor	-	-	-	-	Typical	-	-	-	-	-	-	Remove in Precinct A
391	<i>Eucalyptus seeana</i>	Narrow-leaved Red Gum	450		450	141	20.0	13.0	5.4	2.4	Regular	-	-	-	-	Typical	-	-	-	-	Typical	-	-	-	-	-	-	-	Retention subject to future apps.
392	<i>Melaleuca quinquenervia</i>	Broad-leaved Paperbark	220		220	69	9.0	5.0	2.6	1.8	Regular	-	-	-	-	Typical	-	-	-	-	Typical	-	-	-	-	-	-	-	Retention subject to future apps.
393	<i>Eucalyptus seeana</i>	Narrow-leaved Red Gum	310		310	97	17.0	10.0	3.7	2.0	Regular	-	-	Die-back	-	Typical	-	-	-	-	Typical	-	-	-	-	-	-	-	Retention subject to future apps.
394	<i>Acacia disparrima</i>	Hickory Wattle	360		360	113	10.0	7.0	4.3	2.2	Regular	-	-	-	-	Typical	-	-	-	-	Typical	-	-	-	-	-	-	-	Retention subject to future apps.
395	<i>Eucalyptus tereticornis</i>	Forest Red Gum	340		340	107	17.0	9.0	4.1	2.1	Regular	-	-	Die-back	-	Typical	-	-	-	-	Typical	-	-	-	-	-	-	-	Retention subject to future apps.
396	<i>Corymbia intermedia</i>	Pink Bloodwood	225		225	71	14.0	7.0	2.7	1.8	Regular	-	-	-	-	Typical	-	-	-	Fire Dmg.	Typical	-	-	-	-	Termite nest	-	Retention subject to future apps.	
397	<i>Eucalyptus tereticornis</i>	Forest Red Gum	395		395	124	19.0	9.0	4.7	2.2	Regular	-	-	Die-back	-	Typical	-	-	-	-	Typical	-	-	-	-	-	-	-	Retention subject to future apps.
398	<i>Lophostemon suaveolens</i>	Swamp Box	205		205	64	8.0	4.0	2.5	1.7	Regular	-	-	-	-	Typical	-	-	-	-	Typical	-	-	-	-	-	-	-	Retention subject to future apps.
399	<i>Acacia disparrima</i>	Hickory Wattle	225		225	71	10.0	7.0	2.7	1.8	Regular	-	-	-	-	Typical	-	-	-	-	Typical	-	-	-	-	-	-	-	Retention subject to future apps.
400	<i>Acacia disparrima</i>	Hickory Wattle	220		220	69	14.0	7.0	2.6	1.8	Regular	-	-	Die-back	-	Typical	-	-	-	-	Typical	-	-	-	-	-	-	-	Retention subject to future apps.
401	<i>Alphitonia excelsa</i>	Soap Tree	255		255	80	10.0	7.0	3.1	1.9	Regular	-	-	-	-	Typical	-	-	-	-	Typical	-	-	-	-	-	-	-	Retention subject to future apps.
402	<i>Angophora leiocarpa</i>	Smooth-barked Apple	290		290	91	16.0	9.0	3.5	2.0	Regular	-	-	Die-back	-	Poor	-	-	-	-	Typical	-	-	-	-	-	-	-	Retention subject to future apps.
403	<i>Lophostemon suaveolens</i>	Swamp Box	290		290	91	13.0	7.0	3.5	2.0	Regular	-	-	-	-	Typical	Minor	-	-	-	Typical	-	-	-	-	-	-	-	Arborist TBC in Precinct A
404	<i>Eucalyptus tereticornis</i>	Forest Red Gum	530		530	167	20.0	14.0	6.4	2.5	Regular	-	-	Die-back	-	Typical	-	-	-	-	Typical	-	-	-	-	-	-	-	Remove Basin in Precinct A
405	<i>Lophostemon suaveolens</i>	Swamp Box	160	150, 145, 145	300	94	10.0	6.0	3.6	2.0	Regular	-	-	-	-	Typical	-	-	Trunk Dmg.	-	Typical	-	-	-	-	-	-	-	Remove in Precinct A
406	<i>Acacia disparrima</i>	Hickory Wattle	180		180	57	9.0	7.0	2.2	1.6	Regular	-	-	-	-	Typical	-	-	-	-	Typical	-	-	-	-	-	-	-	Retention subject to future apps.
407	<i>Lophostemon suaveolens</i>	Swamp Box	185		185	58	9.0	6.0	2.2	1.6	Regular	-	-	-	-	Typical	-	-	-	-	Typical	-	-	-	-	-	-	-	Remove in Precinct A
408	<i>Acacia disparrima</i>	Hickory Wattle	260		260	82	9.0	7.0	3.1	1.9	Regular	-	-	-	-	Typical	-	-	-	-	Typical	-	-	-	-	-	-	-	Remove in Precinct A
409	<i>Eucalyptus tereticornis</i>	Forest Red Gum	540	255	597	188	22.0	14.0	7.2	2.7	Regular	-	-	-	-	Typical	-	-	-	-	Typical	-	-	-	-	-	-	-	Remove in Precinct A
410	<i>Eucalyptus tereticornis</i>	Forest Red Gum	425		425	134	20.0	11.0	5.1	2.3	Regular	-	-	-	-	Typical	-	-	-	-	Typical	-	-	-	-	-	-	-	Remove in Precinct A
411	<i>Allocasuarina littoralis</i>	Black She-oak	200		200	63	12.0	7.0	2.4	1.7	Regular	-	-	-	-	Typical	-	-	-	-	Typical	-	-	-	-	-	-	-	Arborist TBC in Precinct A
412	<i>Allocasuarina littoralis</i>	Black She-oak	205		205	64	13.0	7.0	2.5	1.7	Regular	-	-	-	-	Typical	-	-	-	-	Typical	-	-	-	-	-	-	-	Retention subject to future apps.
413	<i>Eucalyptus tereticornis</i>	Forest Red Gum	475		475	149	20.0	15.0	5.7	2.4	Regular	-	-	Die-back	-	Typical	-	-	-	-	Typical	-	-	-	-	-	-	-	Remove in Precinct A
414	<i>Acacia disparrima</i>	Hickory Wattle	145	100	176	55	8.0	5.0	2.1	1.6	Regular	-	-	-	-	Typical	-	-	-	-	Typical	-	-	-	-	-	-	-	Remove in Precinct A
415	<i>Eucalyptus tereticornis</i>	Forest Red Gum	375		375	118	20.0	14.0	4.5	2.2	Regular	-	-	-	-	Typical	-	-	-	-	Typical	-	-	-	-	-	-	-	Remove in Precinct A
416	<i>Corymbia intermedia</i>	Pink Bloodwood	315		315	99	16.0	9.0	3.8	2.0	Regular	-	-	-	-	Typical	-	-	-	Fire Dmg.	Typical	-	-	-	-	-	-	-	Remove in Precinct A
417	<i>Allocasuarina littoralis</i>	Black She-oak	205		205	64	12.0	7.0	2.5	1.7	Regular	-	-	-	-	Typical	-	-	-	-	Typical	-	-	-	-	-	-	-	Remove in Precinct A
418	<i>Allocasuarina littoralis</i>	Black She-oak	225		225	71	11.0	7.0	2.7	1.8	Regular	-	-	-	-	Typical	-	-	-	-	Typical	-	-	-	-	-	-	-	Remove in Precinct A
419	<i>Acacia disparrima</i>	Hickory Wattle	275	195	337	106	13.0	9.0	4.0	2.1	Regular	-	-	-	-	Typical	-	-	-	-	Typical	-	-	-	-	-	-	-	Remove in Precinct A



Specimen Details											Canopy Condition Details						Trunk Condition Details					Fauna Details and Habitat Value						Additional Details		
Tree ID	Botanical Name	Common Name	Trunk DBH (mm)	Additional Trunks DBH (mm)	Total DBH (mm) [AS 4970-2009]	Trunk Circumference (cm) [AS 4970-2009]	Height (m)	Spread (m)	Tree Protection Zone (m)	Structural Root Zone (m)	Canopy Form	Spreading	Thinning	Die-Back	Epicormic Growth	Lopped	Canopy Health	Leaning	Vines	Trunk Damage	Fire Damage	Trunk Health	Scats	Scratches	Hollows	Nest	Termite Nest	Habitat Value	Retention	
420	<i>Acacia disparrima</i>	Hickory Wattle	275		275	86	11.0	9.0	3.3	1.9	Regular	-	-	-	-	Typical	-	-	-	-	Typical	-	-	-	-	-	-	-	Remove in Precinct A	
421	<i>Acacia disparrima</i>	Hickory Wattle	170		170	53	10.0	5.0	2.0	1.6	Regular	-	-	-	-	Typical	-	-	-	-	Typical	-	-	-	-	-	-	-	Remove in Precinct A	
422	<i>Eucalyptus tereticornis</i>	Forest Red Gum	340		340	107	19.0	13.0	4.1	2.1	Regular	-	-	Die-back	-	Typical	-	-	-	-	Typical	-	-	-	-	-	-	-	Retention subject to BMP	
423	<i>Corymbia intermedia</i>	Pink Bloodwood	375		375	118	16.0	10.0	4.5	2.2	Regular	-	-	Die-back	-	Typical	-	-	-	Fire Dmg.	Typical	-	-	-	-	-	-	-	Retention subject to BMP	
424	<i>Corymbia intermedia</i>	Pink Bloodwood	370		370	116	18.0	11.0	4.4	2.2	Regular	-	-	Die-back	-	Typical	-	-	-	Fire Dmg.	Typical	-	-	-	-	-	-	-	Remove in Precinct A	
425	<i>Corymbia intermedia</i>	Pink Bloodwood	225		225	71	17.0	8.0	2.7	1.8	Regular	-	-	Die-back	-	Typical	-	-	-	-	Typical	-	-	-	-	-	-	-	Retention subject to BMP	
426	<i>Eucalyptus tereticornis</i>	Forest Red Gum	300		300	94	17.0	9.0	3.6	2.0	Regular	-	-	Die-back	-	Typical	-	-	-	-	Typical	-	-	-	-	-	-	-	Retention subject to BMP	
427	<i>Eucalyptus tereticornis</i>	Forest Red Gum	480		480	151	19.0	13.0	5.8	2.4	Regular	-	-	Die-back	-	Typical	-	-	-	-	Typical	-	-	-	-	-	-	-	Retention subject to BMP	
428	<i>Lophostemon suaveolens</i>	Swamp Box	170	140, 110	246	77	9.0	5.0	3.0	1.8	Regular	-	-	-	-	Typical	-	-	-	-	Typical	-	-	-	-	-	-	-	Retention subject to BMP	
429	<i>Acacia disparrima</i>	Hickory Wattle	200	185	272	86	10.0	6.0	3.3	1.9	Regular	-	-	-	-	Typical	-	-	-	-	Typical	-	-	-	-	-	-	-	Retention subject to BMP	
430	<i>Eucalyptus crebra</i>	Narrow-leaved Ironbark	320		320	101	16.0	9.0	3.8	2.1	Regular	-	-	Die-back	-	Typical	-	-	-	-	Typical	-	-	-	-	-	-	-	Retention subject to BMP	
431	<i>Acacia disparrima</i>	Hickory Wattle	225		225	71	9.0	5.0	2.7	1.8	Regular	-	-	-	-	Typical	-	-	-	-	Typical	-	-	-	-	-	-	-	Retention subject to BMP	
432	<i>Acacia disparrima</i>	Hickory Wattle	180		180	57	9.0	6.0	2.2	1.6	Regular	-	-	-	-	Typical	-	-	-	-	Typical	-	-	-	-	-	-	-	Retention subject to BMP	
433	<i>Acacia disparrima</i>	Hickory Wattle	230		230	72	9.0	6.0	2.8	1.8	Regular	-	-	Die-back	-	Typical	-	-	-	-	Typical	-	-	-	-	-	-	-	Retention subject to BMP	
434	<i>Corymbia intermedia</i>	Pink Bloodwood	275		275	86	14.0	10.0	3.3	1.9	Regular	-	-	-	-	Typical	-	-	-	Fire Dmg.	Typical	-	-	-	-	-	-	-	Retention subject to future apps.	
435	<i>Eucalyptus tereticornis</i>	Forest Red Gum	335		335	105	18.0	11.0	4.0	2.1	Regular	-	-	Die-back	-	Typical	-	-	-	-	Typical	-	-	-	-	-	-	-	Retention subject to BMP	
436	<i>Eucalyptus tereticornis</i>	Forest Red Gum	345		345	108	17.0	11.0	4.1	2.1	Regular	-	-	-	-	Typical	-	-	-	-	Typical	-	-	-	-	-	-	-	Retention subject to BMP	
437	<i>Eucalyptus tereticornis</i>	Forest Red Gum	415		415	130	17.0	13.0	5.0	2.3	Regular	-	-	Die-back	-	Typical	-	-	-	-	Typical	-	-	-	-	-	-	-	Retention subject to BMP	
438	<i>Eucalyptus tereticornis</i>	Forest Red Gum	490		490	154	19.0	14.0	5.9	2.5	Regular	-	-	Die-back	-	Typical	-	-	-	-	Typical	-	-	-	-	-	-	-	Retention subject to future apps.	
439	<i>Eucalyptus tereticornis</i>	Forest Red Gum	390		390	123	17.0	12.0	4.7	2.2	Regular	-	-	-	-	Typical	-	-	-	-	Typical	-	-	-	-	-	-	-	Retention subject to BMP	
440	<i>Acacia disparrima</i>	Hickory Wattle	220	165	275	86	9.0	7.0	3.3	1.9	Regular	-	-	-	-	Typical	-	-	-	-	Typical	-	-	-	-	-	-	-	Retention subject to BMP	
441	<i>Acacia disparrima</i>	Hickory Wattle	220		220	69	9.0	6.0	2.6	1.8	Regular	-	-	-	-	Typical	-	-	-	-	Typical	-	-	-	-	-	-	-	Retention subject to BMP	
442	<i>Acacia disparrima</i>	Hickory Wattle	210		210	66	9.0	5.0	2.5	1.7	Regular	-	-	Die-back	-	Typical	-	-	-	-	Typical	-	-	-	-	-	-	-	Retention subject to BMP	
443	<i>Allocasuarina littoralis</i>	Black She-oak	200		200	63	9.0	5.0	2.4	1.7	Regular	-	-	-	-	Typical	-	-	-	-	Typical	-	-	-	-	-	-	-	Retention subject to BMP	
444	<i>Acacia disparrima</i>	Hickory Wattle	190		190	60	11.0	5.0	2.3	1.6	Regular	-	-	-	-	Typical	-	-	-	-	Typical	-	-	-	-	-	-	-	Retention subject to BMP	
445	<i>Allocasuarina littoralis</i>	Black She-oak	150		150	47	9.0	5.0	2.0	1.5	Regular	-	-	-	-	Typical	-	-	-	-	Typical	-	-	-	-	-	-	-	Retention subject to BMP	
446	<i>Acacia disparrima</i>	Hickory Wattle	225		225	71	10.0	6.0	2.7	1.8	Regular	-	-	-	-	Typical	-	-	-	-	Typical	-	-	-	-	-	-	-	Retention subject to BMP	
447	<i>Acacia disparrima</i>	Hickory Wattle	205		205	64	10.0	6.0	2.5	1.7	Regular	-	-	-	-	Typical	-	-	-	-	Typical	-	-	-	-	-	-	-	Retention subject to future apps.	
448	<i>Eucalyptus crebra</i>	Narrow-leaved Ironbark	250		250	79	16.0	9.0	3.0	1.8	Regular	-	-	-	-	Typical	-	-	-	-	Typical	-	-	-	-	-	-	-	Retention subject to future apps.	
449	<i>Eucalyptus crebra</i>	Narrow-leaved Ironbark	295		295	93	17.0	14.0	3.5	2.0	Regular	-	-	-	-	Typical	-	-	-	-	Typical	-	-	-	-	-	-	-	Retention subject to future apps.	
450	<i>Petalostigma pubescens</i>	Quinine Bush	325		325	102	10.0	10.0	3.9	2.1	Regular	-	-	Die-back	-	Typical	-	-	-	-	Typical	-	-	-	-	-	-	-	Retention subject to future apps.	
451	<i>Alphitonia excelsa</i>	Soap Tree	265		265	83	13.0	9.0	3.2	1.9	Regular	-	-	-	-	Typical	-	-	-	-	Typical	-	-	-	-	-	-	-	Retention subject to future apps.	
452	<i>Petalostigma pubescens</i>	Quinine Bush	315		315	99	12.0	8.0	3.8	2.0	Regular	-	Thinning	-	-	Poor	-	-	-	-	Typical	-	-	-	-	-	-	-	Retention subject to future apps.	
453	<i>Petalostigma pubescens</i>	Quinine Bush	230	190	298	94	9.0	7.0	3.6	2.0	Regular	-	-	-	-	Typical	-	-	-	-	Typical	-	-	-	-	-	-	-	Retention subject to BMP	
454	<i>Corymbia citriodora</i>	Spotted Gum	205		205	64	17.0	7.0	2.5	1.7	Regular	-	-	-	-	Typical	-	-	-	-	Typical	-	-	-	-	-	-	-	Retention subject to BMP	
455	<i>Corymbia citriodora</i>	Spotted Gum	160		160	50	14.0	7.0	2.0	1.5	Regular	-	-	Die-back	-	Typical	-	-	-	-	Typical	-	-	-	-	-	-	-	Retention subject to future apps.	
456	<i>Eucalyptus crebra</i>	Narrow-leaved Ironbark	340		340	107	16.0	10.0	4.1	2.1	Regular	-	-	Die-back	Epicormic	Typical	-	-	-	-	Typical	-	-	-	-	-	-	-	Retention subject to future apps.	
457	<i>Eucalyptus crebra</i>	Narrow-leaved Ironbark	450		450	141	18.0	15.0	5.4	2.4	Regular	-	-	-	-	Typical	-	-	-	-	Typical	-	-	-	-	-	-	-	Retention subject to future apps.	
458	<i>Lophostemon suaveolens</i>	Swamp Box	190	180	262	82	10.0	8.0	3.1	1.9	Regular	-	-	-	-	Typical	-	-	-	-	Typical	-	-	-	-	-	-	-	Retention subject to future apps.	
459	<i>Allocasuarina littoralis</i>	Black She-oak	195		195	61	10.0	6.0	2.3	1.7	Regular	-	-	-	-	Typical	-	-	-	-	Typical	-	-	-	-	-	-	-	Retention subject to BMP	
460	<i>Corymbia citriodora</i>	Spotted Gum	260		260	82	17.0	9.0	3.1	1.9	Regular	-	-	-	-	Typical	-	-	-	-	Typical	-	-	-	-	-	-	-	Retention subject to BMP	
461	<i>Corymbia citriodora</i>	Spotted Gum	215		215	68	17.0	9.0	2.6	1.7	Regular	-	-	Die-back	-	Typical	Minor	-	-	-	-	Typical	-	-	-	-	-	-	-	Retention subject to future apps.
462	<i>Lophostemon suaveolens</i>	Swamp Box	215		215	68	14.0	8.0	2.6	1.7	Regular	-	-	-	-	Typical	-	-	-	-	Typical	-	-	-	-	-	-	-	Retention subject to future apps.	
463	<i>Lophostemon suaveolens</i>	Swamp Box	225		225	71	9.0	6.0	2.7	1.8	Regular	-	-	-	-	Typical	Major	-	-	-	-	Typical	-	-	-	-	-	-	-	Retention subject to future apps.
464	<i>Acacia disparrima</i>	Hickory Wattle	200		200	63	13.0	8.0	2.4	1.7	Regular	-	-	-	-	Typical	-	-	-	-	Typical	-	-	-	-	-	-	-	Retention subject to BMP	
465	<i>Corymbia citriodora</i>	Spotted Gum	195		195	61	17.0	9.0	2.3	1.7	Regular	-	-	-	-	Typical	-	-	-	-	Typical	-	-	-	-	-	-	-	Retention subject to BMP	
466	<i>Acacia disparrima</i>	Hickory Wattle	180		180	57	8.0	5.0	2.2	1.6	Regular	-	-	-	-	Typical	-	-	-	-	Typical	-	-	-	-	-	-	-	Retention subject to BMP	
467	<i>Eucalyptus tereticornis</i>	Forest Red Gum	440		440	138	20.0	14.0	5.3	2.3	Regular	-	-	-	-	Typical	-	-	-	-	Typical	-	-	-	-	-	-	-	Retention subject to BMP	
468	<i>Lophostemon suaveolens</i>	Swamp Box	225		225	71	10.0	6.0	2.7	1.8	Regular	-	-	-	-	Typical	-	-	-	-	Typical	-	-	-	-	-	-	-	Retention subject to future apps.	

Specimen Details										Canopy Condition Details						Trunk Condition Details					Fauna Details and Habitat Value						Additional Details		
Tree ID	Botanical Name	Common Name	Trunk DBH (mm)	Additional Trunks DBH (mm)	Total DBH (mm) [AS 4970-2009]	Trunk Circumference (cm) [AS 4970-2009]	Height (m)	Spread (m)	Tree Protection Zone (m)	Structural Root Zone (m)	Canopy Form	Spreading	Thinning	Die-Back	Epicormic Growth	Lopped	Canopy Health	Leaning	Vines	Trunk Damage	Fire Damage	Trunk Health	Scats	Scratches	Hollows	Nest	Termite Nest	Habitat Value	Retention
469	<i>Lophostemon suaveolens</i>	Swamp Box	245		245	77	8.0	6.0	2.9	1.8	Regular	-	-	-	Epicormic	Lopped	Typical	-	-	-	-	Typical	-	-	-	-	-	-	Retention subject to future apps.
470	<i>Eucalyptus crebra</i>	Narrow-leaved Ironbark	300		300	94	20.0	14.0	3.6	2.0	Regular	-	-	-	-	-	Typical	-	-	-	-	Typical	-	-	-	-	-	-	Retention subject to future apps.
471	<i>Lophostemon suaveolens</i>	Swamp Box	290		290	91	10.0	7.0	3.5	2.0	Regular	-	-	-	-	-	Typical	-	-	-	Fire Dmg.	Typical	-	-	-	-	-	-	Retention subject to future apps.
472	<i>Corymbia intermedia</i>	Pink Bloodwood	265		265	83	18.0	11.0	3.2	1.9	Regular	-	-	-	-	-	Typical	-	-	-	Fire Dmg.	Typical	-	-	-	-	-	-	Retention subject to BMP
473	<i>Eucalyptus tereticornis</i>	Forest Red Gum	335		335	105	21.0	14.0	4.0	2.1	Regular	-	-	Die-back	-	-	Typical	-	-	-	-	Typical	-	-	-	-	-	-	Retention subject to BMP
474	<i>Corymbia citriodora</i>	Spotted Gum	295		295	93	18.0	12.0	3.5	2.0	Regular	-	-	-	-	-	Typical	-	-	-	-	Typical	-	-	-	-	-	-	Retention subject to BMP
475	<i>Eucalyptus crebra</i>	Narrow-leaved Ironbark	275		275	86	18.0	12.0	3.3	1.9	Regular	-	-	-	-	-	Typical	-	-	Trunk Dmg.	-	Typical	-	-	-	-	-	-	Retention subject to BMP
476	<i>Corymbia citriodora</i>	Spotted Gum	290		290	91	19.0	10.0	3.5	2.0	Regular	-	-	-	-	-	Typical	-	-	-	-	Typical	-	-	-	-	-	-	Retention subject to BMP
477	<i>Eucalyptus crebra</i>	Narrow-leaved Ironbark	205		205	64	16.0	10.0	2.5	1.7	Regular	-	-	-	-	-	Typical	-	-	-	-	Typical	-	-	-	-	Termite nest	-	Retention subject to BMP
478	<i>Eucalyptus tereticornis</i>	Forest Red Gum	375		375	118	19.0	15.0	4.5	2.2	Regular	-	-	Die-back	-	-	Typical	-	-	Trunk Dmg.	-	Typical	-	-	-	-	-	-	Retention subject to future apps.
479	<i>Petalostigma pubescens</i>	Quinine Bush	200		200	63	10.0	6.0	2.4	1.7	Regular	-	-	Die-back	-	-	Typical	-	-	-	-	Typical	-	-	-	-	-	-	Retention subject to future apps.
480	<i>Acacia disparrima</i>	Hickory Wattle	165	160	230	72	10.0	7.0	2.8	1.8	Regular	-	-	-	-	-	Typical	-	-	-	-	Typical	-	-	-	-	-	-	Retention subject to future apps.
481	<i>Petalostigma pubescens</i>	Quinine Bush	200		200	63	10.0	7.0	2.4	1.7	Regular	-	-	-	-	-	Typical	-	-	-	-	Typical	-	-	-	-	Termite nest	-	Retention subject to future apps.
482	<i>Petalostigma pubescens</i>	Quinine Bush	185		185	58	10.0	7.0	2.2	1.6	Regular	-	-	-	-	-	Typical	-	-	-	-	Typical	-	-	-	-	-	-	Retention subject to future apps.
483	<i>Angophora leiocarpa</i>	Smooth-barked Apple	345		345	108	18.0	11.0	4.1	2.1	Regular	-	-	-	-	-	Typical	-	-	-	-	Typical	-	-	-	-	-	-	Retention subject to future apps.
484	<i>Petalostigma pubescens</i>	Quinine Bush	195		195	61	8.0	5.0	2.3	1.7	Regular	-	-	-	-	-	Typical	-	-	-	-	Typical	-	-	-	-	-	-	Retention subject to future apps.
485	<i>Petalostigma pubescens</i>	Quinine Bush	185		185	58	8.0	5.0	2.2	1.6	Regular	-	-	-	-	-	Typical	-	-	-	-	Typical	-	-	-	-	-	-	Retention subject to future apps.
486	<i>Lophostemon suaveolens</i>	Swamp Box	190		190	60	9.0	6.0	2.3	1.6	Regular	-	-	-	-	-	Typical	-	-	-	-	Typical	-	-	-	-	-	-	Retention subject to future apps.
487	<i>Eucalyptus tereticornis</i>	Forest Red Gum	265		265	83	16.0	10.0	3.2	1.9	Regular	-	-	Die-back	-	-	Typical	-	-	-	-	Typical	-	-	-	-	-	-	Retention subject to future apps.
488	<i>Petalostigma pubescens</i>	Quinine Bush	235		235	74	8.0	5.0	2.8	1.8	Regular	-	-	-	-	-	Typical	-	-	-	-	Typical	-	-	-	-	-	-	Retention subject to future apps.
493	<i>Eucalyptus tereticornis</i>	Forest Red Gum	245		245	77	14.0	9.0	2.9	1.8	Regular	-	-	Die-back	-	-	Typical	-	-	-	-	Typical	-	-	-	-	-	-	Retention subject to future apps.
494	<i>Acacia disparrima</i>	Hickory Wattle	295		295	93	10.0	7.0	3.5	2.0	Regular	-	-	-	-	-	Typical	-	-	-	-	Typical	-	-	-	-	-	-	Retention subject to future apps.
495	<i>Eucalyptus tereticornis</i>	Forest Red Gum	205		205	64	15.0	7.0	2.5	1.7	Regular	-	-	Die-back	-	-	Typical	-	-	-	-	Typical	-	-	-	-	-	-	Retention subject to future apps.
496	<i>Alphitonia excelsa</i>	Soap Tree	435		435	137	14.0	10.0	5.2	2.3	Regular	-	-	Die-back	-	-	Typical	-	-	-	-	Typical	-	-	-	-	-	-	Retention subject to future apps.
497	<i>Eucalyptus crebra</i>	Narrow-leaved Ironbark	210		210	66	14.0	9.0	2.5	1.7	Regular	-	-	Die-back	-	-	Typical	-	-	-	-	Typical	-	-	-	-	-	-	Retention subject to future apps.
498	<i>Allocasuarina littoralis</i>	Black She-oak	180		180	57	9.0	5.0	2.2	1.6	Regular	-	-	-	-	-	Typical	-	-	-	-	Typical	-	-	-	-	-	-	Retention subject to future apps.
499	<i>Corymbia intermedia</i>	Pink Bloodwood	205		205	64	11.0	8.0	2.5	1.7	Regular	-	-	-	-	-	Typical	-	-	-	-	Typical	-	-	-	-	-	-	Retention subject to future apps.
500	<i>Acacia leiocalyx</i>	Early-flowering Black Wattle	175	100	202	63	10.0	6.0	2.4	1.7	Regular	-	-	-	-	-	Typical	-	-	-	-	Typical	-	-	-	-	-	-	Retention subject to future apps.
501	<i>Petalostigma pubescens</i>	Quinine Bush	300		300	94	8.0	7.0	3.6	2.0	Regular	-	-	-	-	-	Typical	-	-	-	-	Typical	-	-	-	-	-	-	Retention subject to future apps.
502	<i>Acacia concurrens</i>	Black Wattle	265		265	83	9.0	7.0	3.2	1.9	Regular	-	-	-	-	-	Typical	-	-	-	-	Typical	-	-	-	-	-	-	Retention subject to future apps.
503	Dead/Stag		445		445	140	15.0	8.0	5.3	2.4	Regular	-	-	-	-	-	Typical	-	-	-	-	Typical	-	-	-	-	-	-	
504	<i>Allocasuarina littoralis</i>	Black She-oak	200		200	63	10.0	6.0	2.4	1.7	Regular	-	-	-	-	-	Typical	-	-	-	-	Typical	-	-	-	-	-	-	
510	<i>Allocasuarina littoralis</i>	Black She-oak	200		200	63	9.0	6.0	2.4	1.7	Regular	-	-	-	-	-	Typical	-	-	-	-	Typical	-	-	-	-	-	-	
511	<i>Acacia leiocalyx</i>	Early-flowering Black Wattle	205		205	64	9.0	6.0	2.5	1.7	Regular	-	-	-	-	-	Typical	-	-	-	-	Typical	-	-	-	-	-	-	
512	<i>Alphitonia excelsa</i>	Soap Tree	145	130	195	61	8.0	5.0	2.3	1.7	Regular	-	-	-	-	-	Typical	-	-	-	-	Typical	-	-	-	-	-	-	
513	<i>Allocasuarina littoralis</i>	Black She-oak	220		220	69	10.0	6.0	2.6	1.8	Regular	-	-	-	-	-	Typical	-	-	-	-	Typical	-	-	-	-	-	-	
514	<i>Allocasuarina littoralis</i>	Black She-oak	200		200	63	10.0	7.0	2.4	1.7	Regular	-	-	-	-	-	Typical	-	-	-	-	Typical	-	-	-	-	-	-	
515	<i>Allocasuarina littoralis</i>	Black She-oak	200		200	63	12.0	7.0	2.4	1.7	Regular	-	-	-	-	-	Typical	-	-	-	-	Typical	-	-	-	-	-	-	
516	<i>Lophostemon suaveolens</i>	Swamp Box	200		200	63	9.0	7.0	2.4	1.7	Regular	-	-	-	-	-	Typical	-	-	-	-	Typical	-	-	-	-	-	-	
517	<i>Lophostemon suaveolens</i>	Swamp Box	250		250	79	11.0	7.0	3.0	1.8	Regular	-	-	-	-	-	Typical	-	-	-	Fire Dmg.	Typical	-	-	-	-	-	-	
518	<i>Lophostemon suaveolens</i>	Swamp Box	235		235	74	10.0	6.0	2.8	1.8	Regular	-	-	Die-back	-	-	Poor	-	-	-	Fire Dmg.	Typical	-	-	-	-	-	-	
519	<i>Eucalyptus tereticornis</i>	Forest Red Gum	540		540	170	20.0	16.0	6.5	2.6	Regular	-	-	Die-back	Epicormic	-	Typical	-	-	-	-	Typical	-	-	-	-	-	-	
520	<i>Acacia disparrima</i>	Hickory Wattle	210		210	66	14.0	7.0	2.5	1.7	Regular	-	-	-	-	-	Typical	-	-	-	-	Typical	-	-	-	-	Termite nest	-	
521	<i>Acacia disparrima</i>	Hickory Wattle	255		255	80	14.0	7.0	3.1	1.9	Regular	-	-	-	-	-	Typical	-	-	-	-	Typical	-	-	-	-	-	-	
522	<i>Acacia disparrima</i>	Hickory Wattle	220		220	69	14.0	7.0	2.6	1.8	Regular	-	-	-	-	-	Typical	-	-	-	-	Typical	-	-	-	-	-	-	
523	<i>Corymbia intermedia</i>	Pink Bloodwood	360		360	113	17.0	13.0	4.3	2.2	Regular	-	-	-	-	-	Typical	-	-	-	Fire Dmg.	Typical	-	-	-	-	-	-	
524	<i>Alphitonia excelsa</i>	Soap Tree	200		200	63	12.0	7.0	2.4	1.7	Regular	-	-	-	-	-	Typical	-	-	-	-	Typical	-	-	-	-	-	-	
525	<i>Alphitonia excelsa</i>	Soap Tree	240		240	75	13.0	8.0	2.9	1.8	Regular	-	-	-	-	-	Typical	-	-	Trunk Dmg.	-	Typical	-	-	-	-	-	-	
526	<i>Corymbia intermedia</i>	Pink Bloodwood	330		330	104	18.0	12.0	4.0	2.1	Regular	-	-	-	-	-	Typical	-	-	-	Fire Dmg.	Typical	-	-	-	-	-	-	



Tree ID	Specimen Details										Canopy Condition Details						Trunk Condition Details					Fauna Details and Habitat Value						Additional Details		
	Botanical Name	Common Name	Trunk DBH (mm)	Additional Trunks DBH (mm)	Total DBH (mm) [AS 4970-2009]	Trunk Circumference (cm) [AS 4970-2009]	Height (m)	Spread (m)	Tree Protection Zone (m)	Structural Root Zone (m)	Canopy Form	Spreading	Thinning	Die-Back	Epicormic Growth	Lopped	Canopy Health	Leaning	Vines	Trunk Damage	Fire Damage	Trunk Health	Scats	Scratches	Hollows	Nest	Termite Nest	Habitat Value	Retention	
527	<i>Lophostemon suaveolens</i>	Swamp Box	240	80	253	79	16.0	8.0	3.0	1.9	Regular	-	-	-	-	Typical	-	-	-	-	Typical	-	-	-	-	-	-	-	-	
528	<i>Acacia disparrima</i>	Hickory Wattle	220		220	69	14.0	9.0	2.6	1.8	Regular	-	-	-	-	Typical	-	-	-	-	Typical	-	-	-	-	-	-	-	-	
529	<i>Corymbia intermedia</i>	Pink Bloodwood	225		225	71	16.0	9.0	2.7	1.8	Regular	-	-	-	-	Typical	-	-	-	-	Typical	-	-	-	-	-	-	-	-	
530	<i>Allocasuarina littoralis</i>	Black She-oak	215	115	244	77	11.0	8.0	2.9	1.8	Regular	-	-	-	-	Typical	-	-	-	-	Typical	-	-	-	-	-	-	-	-	
531	<i>Allocasuarina littoralis</i>	Black She-oak	235		235	74	11.0	7.0	2.8	1.8	Regular	-	-	-	-	Typical	-	-	-	-	Typical	-	-	-	-	-	-	-	-	
532	<i>Corymbia intermedia</i>	Pink Bloodwood	345		345	108	20.0	15.0	4.1	2.1	Regular	-	-	-	-	Typical	-	-	-	-	Typical	-	-	-	-	-	-	-	-	
533	<i>Eucalyptus tereticornis</i>	Forest Red Gum	490		490	154	22.0	15.0	5.9	2.5	Regular	-	-	Die-back	Epicormic	-	Typical	-	-	-	-	Typical	-	-	-	-	-	-	-	-
534	<i>Allocasuarina littoralis</i>	Black She-oak	205		205	64	12.0	8.0	2.5	1.7	Regular	-	-	-	-	Typical	-	-	-	-	Typical	-	-	-	-	-	-	-	-	
535	<i>Eucalyptus tereticornis</i>	Forest Red Gum	365		365	115	21.0	14.0	4.4	2.2	Regular	-	-	Die-back	-	Typical	-	-	-	-	Typical	-	-	-	-	-	-	-	-	
536	<i>Corymbia citriodora</i>	Spotted Gum	215	200, 90	307	96	14.0	7.0	3.7	2.0	Regular	-	-	-	-	Typical	-	-	-	-	Typical	-	-	-	-	-	-	-	-	
540	<i>Corymbia citriodora</i>	Spotted Gum	225		225	71	14.0	7.0	2.7	1.8	Regular	-	-	-	-	Typical	-	-	-	-	Typical	-	-	-	-	-	-	-	-	
541	<i>Corymbia intermedia</i>	Pink Bloodwood	175		175	55	9.0	4.0	2.1	1.6	Regular	-	-	-	-	Typical	-	-	-	-	Typical	-	-	-	-	-	-	-	-	
542	<i>Corymbia intermedia</i>	Pink Bloodwood	325		325	102	14.0	9.0	3.9	2.1	Regular	-	-	-	-	Typical	-	-	-	-	Typical	-	-	-	-	-	-	-	-	
543	<i>Eucalyptus tereticornis</i>	Forest Red Gum	350		350	110	18.0	8.0	4.2	2.1	Regular	-	-	-	-	Typical	-	-	Trunk Dmg.	-	Typical	-	-	-	-	-	-	-	-	
544	<i>Corymbia citriodora</i>	Spotted Gum	790		790	248	25.0	17.0	9.5	3.0	Regular	-	-	-	-	Typical	-	-	-	-	Typical	-	-	-	-	-	-	-	-	
545	<i>Corymbia citriodora</i>	Spotted Gum	355		355	112	20.0	16.0	4.3	2.1	Regular	-	-	Die-back	-	Typical	-	-	-	-	Typical	-	-	-	-	-	-	-	-	
546	<i>Corymbia intermedia</i>	Pink Bloodwood	335		335	105	20.0	14.0	4.0	2.1	Regular	-	-	-	-	Typical	-	-	-	-	Typical	-	-	-	-	-	-	-	-	
547	<i>Eucalyptus tereticornis</i>	Forest Red Gum	255		255	80	19.0	10.0	3.1	1.9	Regular	-	-	-	-	Typical	-	-	-	-	Typical	-	-	-	-	-	-	-	-	
548	<i>Corymbia citriodora</i>	Spotted Gum	540		540	170	23.0	14.0	6.5	2.6	Regular	-	-	Die-back	-	Typical	-	-	-	-	Typical	-	-	-	-	-	-	-	-	
549	<i>Corymbia citriodora</i>	Spotted Gum	310		310	97	20.0	14.0	3.7	2.0	Regular	-	-	Die-back	-	Typical	-	-	-	-	Typical	-	-	-	-	-	-	-	-	
550	<i>Alphitonia excelsa</i>	Soap Tree	200		200	63	9.0	5.0	2.4	1.7	Regular	-	-	-	-	Typical	-	-	-	-	Typical	-	-	-	-	-	-	-	-	
551	<i>Corymbia citriodora</i>	Spotted Gum	310		310	97	18.0	11.0	3.7	2.0	Regular	-	-	Die-back	-	Typical	-	-	-	-	Typical	-	-	-	-	-	-	-	-	
552	<i>Corymbia citriodora</i>	Spotted Gum	370		370	116	17.0	14.0	4.4	2.2	Regular	-	-	-	-	Typical	Minor	-	-	-	Typical	-	-	-	-	-	-	-	-	
553	<i>Corymbia citriodora</i>	Spotted Gum	215		215	68	14.0	8.0	2.6	1.7	Regular	-	-	-	-	Typical	-	-	-	-	Typical	-	-	-	-	-	-	-	-	
554	<i>Corymbia citriodora</i>	Spotted Gum	540		540	170	20.0	14.0	6.5	2.6	Regular	-	-	Die-back	-	Typical	-	-	-	-	Typical	-	-	-	-	-	-	-	-	
555	<i>Corymbia citriodora</i>	Spotted Gum	200		200	63	15.0	9.0	2.4	1.7	Regular	-	-	-	-	Typical	-	-	-	-	Typical	-	-	-	-	-	-	-	-	
556	<i>Corymbia citriodora</i>	Spotted Gum	315		315	99	16.0	11.0	3.8	2.0	Regular	-	-	-	-	Typical	-	-	-	-	Typical	-	-	-	-	-	-	-	-	
557	<i>Corymbia intermedia</i>	Pink Bloodwood	355		355	112	14.0	9.0	4.3	2.1	Regular	-	-	Die-back	Epicormic	-	Typical	-	-	-	-	Typical	-	-	-	-	-	-	-	-
558	<i>Eucalyptus tereticornis</i>	Forest Red Gum	485		485	152	17.0	10.0	5.8	2.4	Regular	-	-	Die-back	-	Typical	-	-	-	-	Typical	-	-	-	-	-	-	-	-	
559	<i>Eucalyptus tereticornis</i>	Forest Red Gum	415		415	130	17.0	14.0	5.0	2.3	Regular	-	-	Die-back	-	Typical	-	-	-	-	Typical	-	-	-	-	-	-	-	-	
560	<i>Corymbia intermedia</i>	Pink Bloodwood	245		245	77	14.0	9.0	2.9	1.8	Regular	-	-	Die-back	Epicormic	-	Typical	-	-	-	-	Typical	-	-	-	-	-	-	-	-
561	<i>Corymbia citriodora</i>	Spotted Gum	345		345	108	16.0	10.0	4.1	2.1	Regular	-	-	-	-	Typical	-	-	-	-	Typical	-	-	-	-	-	-	-	-	
562	<i>Corymbia citriodora</i>	Spotted Gum	300		300	94	16.0	10.0	3.6	2.0	Regular	-	-	-	-	Typical	-	-	-	-	Typical	-	-	-	-	-	-	-	-	
563	<i>Eucalyptus tereticornis</i>	Forest Red Gum	245		245	77	18.0	10.0	2.9	1.8	Regular	-	-	-	-	Typical	-	-	-	-	Typical	-	-	-	-	-	-	-	-	
564	<i>Alphitonia excelsa</i>	Soap Tree	200		200	63	15.0	9.0	2.4	1.7	Regular	-	-	-	-	Typical	-	-	Trunk Dmg.	-	Typical	-	-	-	-	-	-	-	-	
565	<i>Alphitonia excelsa</i>	Soap Tree	180		180	57	12.0	8.0	2.2	1.6	Regular	-	-	-	-	Typical	-	-	-	-	Typical	-	-	-	-	-	-	-	-	
566	<i>Acacia leiocalyx</i>	Early-flowering Black Wattle	155	145	212	67	8.0	6.0	2.5	1.7	Regular	-	-	-	-	Typical	-	-	-	-	Typical	-	-	-	-	-	-	-	-	
567	<i>Eucalyptus seeana</i>	Narrow-leaved Red Gum	185	180, 115	283	89	14.0	6.0	3.4	1.9	Regular	-	-	-	-	Typical	-	-	-	-	Typical	-	-	-	-	-	-	-	-	
568	<i>Acacia disparrima</i>	Hickory Wattle	250		250	79	9.0	7.0	3.0	1.8	Regular	-	-	-	-	Typical	-	-	-	-	Typical	-	-	-	-	-	-	-	-	
569	<i>Acacia concurrens</i>	Black Wattle	215		215	68	8.0	6.0	2.6	1.7	Regular	-	-	-	-	Typical	-	-	-	-	Typical	-	-	-	-	-	-	-	-	
570	<i>Acacia leiocalyx</i>	Early-flowering Black Wattle	200	100	224	70	11.0	6.0	2.7	1.8	Regular	-	-	-	-	Typical	-	Native	-	-	Typical	-	-	-	-	-	-	-	-	
571	<i>Eucalyptus tereticornis</i>	Forest Red Gum	200		200	63	11.0	7.0	2.4	1.7	Regular	-	-	-	-	Typical	-	-	-	-	Typical	-	-	-	-	-	-	-	-	
572	<i>Acacia leiocalyx</i>	Early-flowering Black Wattle	190		190	60	9.0	7.0	2.3	1.6	Regular	-	-	-	-	Typical	-	-	-	-	Typical	-	-	-	-	-	-	-	-	
573	<i>Corymbia torelliana</i>	Cadaghi	185		185	58	7.0	5.0	2.2	1.6	Regular	-	-	-	-	Typical	-	-	-	-	Typical	-	-	-	-	-	-	-	-	
574	<i>Ficus rubiginosa</i>	Port Jackson Fig	180	315, 310	477	150	8.0	7.0	5.7	2.4	Regular	-	-	-	-	Typical	-	-	-	-	Typical	-	-	-	-	-	-	-	-	
575	<i>Eucalyptus tereticornis</i>	Forest Red Gum	355		355	112	20.0	14.0	4.3	2.1	Regular	-	-	-	-	Typical	-	-	-	-	Typical	-	-	-	-	-	-	-	-	
576	<i>Eucalyptus tereticornis</i>	Forest Red Gum	200		200	63	10.0	5.0	2.4	1.7	Regular	-	-	-	-	Typical	-	-	-	-	Typical	-	-	-	-	-	-	-	-	
577	<i>Acacia leiocalyx</i>	Early-flowering Black Wattle	200		200	63	9.0	7.0	2.4	1.7	Regular	-	-	-	-	Typical	-	-	-	-	Typical	-	-	-	-	-	-	-	-	
578	<i>Dead/Stag</i>		775		775	243	9.0	4.0	9.3	3.0	Regular	-	-	-	-	Typical	-	-	-	-	Typical	-	-	Large	-	-	-	-	-	



Specimen Details										Canopy Condition Details						Trunk Condition Details					Fauna Details and Habitat Value						Additional Details		
Tree ID	Botanical Name	Common Name	Trunk DBH (mm)	Additional Trunks DBH (mm)	Total DBH (mm) [AS 4970-2009]	Trunk Circumference (cm) [AS 4970-2009]	Height (m)	Spread (m)	Tree Protection Zone (m)	Structural Root Zone (m)	Canopy Form	Spreading	Thinning	Die-Back	Epicormic Growth	Lopped	Canopy Health	Leaning	Vines	Trunk Damage	Fire Damage	Trunk Health	Scats	Scratches	Hollows	Nest	Termite Nest	Habitat Value	Retention
579	<i>Eucalyptus crebra</i>	Narrow-leaved Ironbark	455		455	143	18.0	14.0	5.5	2.4	Regular	-	-	-	-	Typical	-	-	-	-	Typical	-	-	-	-	-	-	-	
1088	<i>Eucalyptus tereticornis</i>	Forest Red Gum	720		720	226	22.0	11.0	8.6	2.9	Regular	-	-	-	-	Typical	-	-	-	-	Typical	-	-	-	-	-	-	-	
1089	<i>Eucalyptus tereticornis</i>	Forest Red Gum	740		740	232	19.0	9.0	8.9	2.9	Regular	-	-	-	-	Typical	-	-	-	-	Typical	-	-	Small	-	-	-	-	
1090	<i>Eucalyptus tereticornis</i>	Forest Red Gum	610		610	192	18.0	9.0	7.3	2.7	Regular	-	-	-	-	Typical	-	-	-	-	Typical	-	-	-	-	-	-	-	
1091	<i>Eucalyptus tereticornis</i>	Forest Red Gum	640		640	201	18.0	8.0	7.7	2.7	Regular	-	-	-	-	Typical	-	-	-	-	Typical	-	-	-	-	-	-	-	
1092	<i>Eucalyptus crebra</i>	Narrow-leaved Ironbark	330	360	488	153	17.0	5.0	5.9	2.4	Regular	-	-	-	-	Typical	-	-	-	-	Typical	-	-	-	-	-	-	-	
1093	<i>Dead/Stag</i>		550		550	173	16.0	7.0	6.6	2.6	Regular	-	-	-	-	Typical	-	-	-	-	Typical	-	-	-	-	-	-	-	
1094	<i>Eucalyptus tereticornis</i>	Forest Red Gum	620		620	195	19.0	8.0	7.4	2.7	Regular	-	-	-	-	Typical	-	-	-	-	Typical	-	-	-	-	-	-	-	
1095	<i>Eucalyptus tereticornis</i>	Forest Red Gum	750		750	236	19.0	9.0	9.0	2.9	Regular	-	-	-	-	Typical	-	-	-	-	Typical	-	-	-	-	-	-	-	
1096	<i>Eucalyptus tereticornis</i>	Forest Red Gum	580		580	182	16.0	8.0	7.0	2.6	Regular	-	-	-	-	Typical	-	-	-	-	Typical	-	-	-	-	-	-	-	
1097	<i>Dead/Stag</i>		510		510	160	17.0	8.0	6.1	2.5	Regular	-	-	-	-	Typical	-	-	-	-	Typical	-	-	-	-	-	-	-	
1098	<i>Eucalyptus crebra</i>	Narrow-leaved Ironbark	600		600	188	19.0	9.0	7.2	2.7	Regular	-	-	-	-	Typical	-	-	-	-	Typical	-	-	-	-	-	-	-	
1099	<i>Dead/Stag</i>		830		830	261	19.0	8.0	10.0	3.1	Regular	-	-	-	-	Typical	-	-	-	-	Typical	-	-	-	-	-	-	-	
1100	<i>Petalostigma pubescens</i>	Quinine Bush	600		600	188	15.0	7.0	7.2	2.7	Regular	-	-	-	-	Typical	-	-	-	-	Typical	-	-	-	-	-	-	-	
1101	<i>Dead/Stag</i>		330		330	104	16.0	6.0	4.0	2.1	Regular	-	-	-	-	Typical	-	-	-	-	Typical	-	-	Small	-	-	-	-	
1102	<i>Eucalyptus crebra</i>	Narrow-leaved Ironbark	560		560	176	19.0	9.0	6.7	2.6	Regular	-	-	-	-	Typical	-	-	-	Fire Dmg.	Typical	-	-	-	-	-	-	-	
1103	<i>Dead/Stag</i>		560		560	176	16.0	6.0	6.7	2.6	Regular	-	-	-	-	Typical	-	-	-	-	Typical	-	-	Small	-	-	-	-	
1104	<i>Dead/Stag</i>		620		620	195	16.0	6.0	7.4	2.7	Regular	-	-	-	-	Typical	-	-	-	-	Typical	-	-	-	-	-	-	-	
1105	<i>Eucalyptus crebra</i>	Narrow-leaved Ironbark	580		580	182	19.0	9.0	7.0	2.6	Regular	-	-	-	-	Typical	-	-	-	-	Typical	-	-	-	-	-	-	-	
1106	<i>Eucalyptus tereticornis</i>	Forest Red Gum	580		580	182	19.0	8.0	7.0	2.6	Regular	-	-	-	-	Typical	-	-	-	-	Typical	-	-	-	-	-	-	-	
1107	<i>Dead/Stag</i>		330		330	104	16.0	6.0	4.0	2.1	Regular	-	-	-	-	Typical	-	-	-	-	Typical	-	-	-	-	-	-	-	
1108	<i>Dead/Stag</i>		620		620	195	18.0	8.0	7.4	2.7	Regular	-	-	-	-	Typical	-	-	-	-	Typical	-	-	Small	-	-	-	-	
1109	<i>Eucalyptus tereticornis</i>	Forest Red Gum	410		410	129	16.0	7.0	4.9	2.3	Regular	-	-	-	-	Typical	-	-	-	-	Typical	-	-	Small	-	-	-	-	
1110	<i>Eucalyptus tereticornis</i>	Forest Red Gum	830		830	261	17.0	10.0	10.0	3.1	Regular	-	-	-	-	Typical	-	-	-	-	Typical	-	-	-	-	-	-	-	
1111	<i>Dead/Stag</i>		600		600	188	17.0	6.0	7.2	2.7	Regular	-	-	-	-	Typical	-	-	-	Fire Dmg.	Typical	-	-	Small	-	-	-	-	
1112	<i>Eucalyptus tereticornis</i>	Forest Red Gum	550		550	173	18.0	9.0	6.6	2.6	Regular	-	-	-	-	Typical	-	-	-	-	Typical	-	-	-	-	-	-	-	
1113	<i>Eucalyptus tereticornis</i>	Forest Red Gum	600		600	188	19.0	10.0	7.2	2.7	Regular	-	-	-	-	Typical	-	-	-	-	Typical	-	-	-	-	-	-	-	
1114	<i>Eucalyptus crebra</i>	Narrow-leaved Ironbark	220		220	69	14.0	7.0	2.6	1.8	Regular	-	-	-	-	Typical	-	-	-	-	Typical	-	-	-	-	Termite nest	-	-	
1115	<i>Eucalyptus crebra</i>	Narrow-leaved Ironbark	310		310	97	16.0	5.0	3.7	2.0	Regular	-	-	-	-	Typical	-	-	-	-	Typical	-	-	-	-	Termite nest	-	-	
1116	<i>Eucalyptus crebra</i>	Narrow-leaved Ironbark	640		640	201	18.0	8.0	7.7	2.7	Regular	-	-	-	-	Typical	-	-	-	-	Typical	-	-	-	-	-	-	-	
1117	<i>Dead/Stag</i>		700		700	220	17.0	7.0	8.4	2.8	Regular	-	-	-	-	Typical	-	-	-	-	Typical	-	-	-	-	-	-	-	
1118	<i>Eucalyptus tereticornis</i>	Forest Red Gum	580		580	182	17.0	7.0	7.0	2.6	Regular	-	-	-	-	Typical	-	-	-	-	Typical	-	-	-	-	-	-	-	
1119	<i>Eucalyptus crebra</i>	Narrow-leaved Ironbark	610		610	192	18.0	9.0	7.3	2.7	Regular	-	-	-	-	Typical	-	-	-	-	Typical	-	-	-	-	-	-	-	
1120	<i>Dead/Stag</i>		400		400	126	8.0	1.0	4.8	2.3	Regular	-	-	-	Lopped	Typical	-	-	-	-	Typical	-	-	Large	-	-	-	-	
1121	<i>Eucalyptus crebra</i>	Narrow-leaved Ironbark	570		570	179	17.0	7.0	6.8	2.6	Regular	-	-	-	-	Typical	-	-	-	-	Typical	-	-	Small	-	-	-	-	
1122	<i>Corymbia intermedia</i>	Pink Bloodwood	500		500	157	17.0	8.0	6.0	2.5	Regular	-	-	-	-	Typical	-	-	-	Fire Dmg.	Typical	-	-	-	-	-	-	-	
1123	<i>Melaleuca quinquenervia</i>	Broad-leaved Paperbark	500		500	157	15.0	6.0	6.0	2.5	Regular	-	-	-	-	Typical	-	-	-	-	Typical	-	-	-	-	-	-	-	
1124	<i>Angophora leiocarpa</i>	Smooth-barked Apple	310		310	97	15.0	6.0	3.7	2.0	Regular	-	-	-	-	Typical	-	-	-	-	Typical	-	-	Small	-	-	-	-	
1131	<i>Eucalyptus tereticornis</i>	Forest Red Gum	950		950	298	19.0	9.0	11.4	3.2	Regular	-	-	-	-	Typical	-	-	-	-	Typical	-	-	-	-	-	-	-	
1132	<i>Eucalyptus tereticornis</i>	Forest Red Gum	1045		1045	328	20.0	11.0	12.5	3.4	Regular	-	-	-	-	Typical	-	-	-	-	Typical	-	-	-	-	-	-	-	
1133	<i>Eucalyptus tereticornis</i>	Forest Red Gum	600		600	188	18.0	6.0	7.2	2.7	Regular	-	-	-	-	Typical	-	-	-	-	Typical	-	-	-	-	-	-	-	
1134	<i>Eucalyptus tereticornis</i>	Forest Red Gum	820		820	258	19.0	10.0	9.8	3.0	Regular	-	-	-	-	Typical	-	-	-	-	Typical	-	-	-	-	-	-	-	
1137	<i>Eucalyptus tereticornis</i>	Forest Red Gum	730		730	229	23.0	13.0	8.8	2.9	Regular	-	-	-	-	Typical	-	-	-	-	Typical	-	-	-	-	-	-	-	
1138	<i>Eucalyptus tereticornis</i>	Forest Red Gum	560		560	176	20.0	9.0	6.7	2.6	Regular	-	-	-	-	Typical	-	-	-	-	Typical	-	-	-	-	-	-	-	
1139	<i>Eucalyptus tereticornis</i>	Forest Red Gum	150		150	47	25.0	14.0	2.0	1.5	Regular	-	-	-	-	Typical	-	-	-	-	Typical	-	-	-	-	-	-	-	
1140	<i>Corymbia intermedia</i>	Pink Bloodwood	650		650	204	23.0	13.0	7.8	2.8	Regular	-	-	-	-	Typical	-	-	-	-	Typical	-	-	-	-	-	-	-	
1141	<i>Eucalyptus tereticornis</i>	Forest Red Gum	580		580	182	18.0	12.0	7.0	2.6	Regular	-	-	-	-	Typical	-	Native	Trunk Dmg.	-	Typical	-	-	-	-	-	-	-	
1142	<i>Corymbia intermedia</i>	Pink Bloodwood	630		630	198	17.0	9.0	7.6	2.7	Regular	-	-	Die-back	-	Typical	-	-	-	-	Typical	-	-	-	-	-	-	-	
1143	<i>Eucalyptus tereticornis</i>	Forest Red Gum	690		690	217	23.0	13.0	8.3	2.8	Regular	-	-	-	-	Typical	-	-	-	-	Typical	-	-	-	-	-	-	-	



Specimen Details										Canopy Condition Details						Trunk Condition Details					Fauna Details and Habitat Value						Additional Details			
Tree ID	Botanical Name	Common Name	Trunk DBH (mm)	Additional Trunks DBH (mm)	Total DBH (mm) [AS 4970-2009]	Trunk Circumference (cm) [AS 4970-2009]	Height (m)	Spread (m)	Tree Protection Zone (m)	Structural Root Zone (m)	Canopy Form	Spreading	Thinning	Die-Back	Epicormic Growth	Lopped	Canopy Health	Leaning	Vines	Trunk Damage	Fire Damage	Trunk Health	Scats	Scratches	Hollows	Nest	Termite Nest	Habitat Value	Retention	
1144	Dead/Stag		690		690	217	25.0	12.0	8.3	2.8	Regular	-	-	-	-	-	Typical	-	-	-	-	Typical	-	-	Small	-	-	-	-	
1145	Dead/Stag		660		660	207	22.0	12.0	7.9	2.8	Regular	-	-	-	-	-	Typical	-	-	-	-	Typical	-	-	-	-	-	-	-	-
1146	Eucalyptus tereticornis	Forest Red Gum	680		680	214	25.0	15.0	8.2	2.8	Regular	-	-	-	-	-	Typical	-	-	-	-	Typical	-	-	-	-	-	-	-	-
1147	Eucalyptus crebra	Narrow-leaved Ironbark	655		655	206	25.0	14.0	7.9	2.8	Regular	-	-	-	-	-	Typical	-	-	-	-	Typical	-	-	-	-	-	-	-	-
1148	Eucalyptus crebra	Narrow-leaved Ironbark	625		625	196	23.0	15.0	7.5	2.7	Regular	-	-	-	-	-	Typical	-	-	-	-	Typical	-	-	-	-	-	-	-	-
1149	Dead/Stag		500		500	157	17.0	14.0	6.0	2.5	Regular	-	-	-	-	-	Typical	-	-	-	-	Typical	-	-	Small	-	-	-	-	-
1150	Corymbia citriodora	Spotted Gum	660		660	207	20.0	15.0	7.9	2.8	Regular	-	-	-	-	-	Typical	-	-	Trunk Dmg.	-	Typical	-	-	-	-	-	-	-	-
1151	Eucalyptus crebra	Narrow-leaved Ironbark	600		600	188	21.0	13.0	7.2	2.7	Regular	-	-	Die-back	-	-	Typical	-	-	-	-	Typical	-	-	-	-	-	-	-	-
1152	Eucalyptus crebra	Narrow-leaved Ironbark	645		645	203	22.0	12.0	7.7	2.8	Regular	-	-	Die-back	-	-	Poor	-	-	-	-	Typical	-	-	-	-	-	-	-	-
1153	Eucalyptus crebra	Narrow-leaved Ironbark	590		590	185	26.0	16.0	7.1	2.7	Regular	-	-	Die-back	-	-	Typical	-	-	-	-	Typical	-	-	-	-	-	-	-	-
1154	Corymbia citriodora	Spotted Gum	340	240	416	131	19.0	9.0	5.0	2.3	Regular	-	-	-	-	-	Typical	-	-	-	-	Typical	-	-	-	-	-	-	-	-
1155	Dead/Stag		500		500	157	20.0	9.0	6.0	2.5	Regular	-	-	-	-	-	Typical	-	-	-	-	Typical	-	-	Small	-	-	-	-	-
1156	Dead/Stag		410		410	129	6.0	1.0	4.9	2.3	Regular	-	-	-	-	-	Typical	-	-	-	-	Typical	-	-	Small	-	-	-	-	-
1157	Dead/Stag		420		420	132	7.0	3.0	5.0	2.3	Regular	-	-	-	-	-	Typical	-	-	-	-	Typical	-	-	Large	-	-	-	-	-
1158	Dead/Stag		635	270	690	217	27.0	16.0	8.3	2.8	Regular	-	-	-	-	-	Typical	-	-	-	-	Typical	-	-	-	-	-	-	-	-
1159	Dead/Stag		560		560	176	21.0	10.0	6.7	2.6	Regular	-	-	-	-	-	Typical	-	-	-	-	Typical	-	-	-	-	-	-	-	-
1160	Corymbia citriodora	Spotted Gum	520		520	163	25.0	13.0	6.2	2.5	Regular	-	-	-	-	-	Typical	-	-	-	-	Typical	-	-	-	-	-	-	-	-
1161	Corymbia citriodora	Spotted Gum	700		700	220	22.0	14.0	8.4	2.8	Regular	-	-	-	-	-	Typical	-	-	-	-	Typical	-	-	-	-	-	-	-	-
1162	Eucalyptus crebra	Narrow-leaved Ironbark	600		600	188	26.0	17.0	7.2	2.7	Regular	-	-	-	-	-	Typical	-	-	-	-	Typical	-	-	-	-	-	-	-	-
1163	Dead/Stag		560		560	176	6.0	2.0	6.7	2.6	Regular	-	-	-	-	-	Typical	Major	-	-	-	-	Typical	-	-	Small	-	-	-	-
1164	Eucalyptus crebra	Narrow-leaved Ironbark	735		735	231	17.0	13.0	8.8	2.9	Regular	-	-	Die-back	-	-	Typical	-	-	-	-	Typical	-	-	Small	-	-	-	-	-
1165	Eucalyptus crebra	Narrow-leaved Ironbark	830		830	261	24.0	13.0	10.0	3.1	Regular	-	-	-	-	-	Typical	-	-	-	-	Typical	-	-	-	-	Termite nest	-	-	-
1168	Eucalyptus tereticornis	Forest Red Gum	650		650	204	19.0	12.0	7.8	2.8	Regular	-	-	-	-	-	Typical	-	-	-	-	Typical	-	-	-	-	-	-	-	-
1209	Eucalyptus tereticornis	Forest Red Gum	480		480	151	20.0	10.0	5.8	2.4	Regular	-	-	-	-	-	Typical	-	-	-	-	Typical	-	-	-	-	-	-	-	-
1212	Eucalyptus tereticornis	Forest Red Gum	450		450	141	22.0	10.0	5.4	2.4	Regular	-	-	-	-	-	Typical	-	-	-	-	Typical	-	-	-	-	-	-	-	-
1213	Eucalyptus tereticornis	Forest Red Gum	450		450	141	22.0	10.0	5.4	2.4	Regular	-	-	-	-	-	Typical	-	-	-	-	Typical	-	-	-	-	-	-	-	-
1214	Eucalyptus tereticornis	Forest Red Gum	440		440	138	20.0	8.0	5.3	2.3	Regular	-	-	-	-	-	Typical	-	-	-	-	Typical	-	-	-	-	-	-	-	-
1215	Eucalyptus tereticornis	Forest Red Gum	520		520	163	22.0	12.0	6.2	2.5	Regular	-	-	-	-	-	Typical	-	-	-	-	Typical	-	-	-	-	-	-	-	-
1218	Eucalyptus tereticornis	Forest Red Gum	530		530	167	16.0	8.0	6.4	2.5	Regular	-	-	Die-back	Epicormic	-	Typical	-	-	-	-	Typical	-	-	-	-	-	-	-	-
1220	Eucalyptus crebra	Narrow-leaved Ironbark	490		490	154	20.0	8.0	5.9	2.5	One-sided	-	-	-	-	-	Typical	Minor	-	-	-	-	Typical	-	-	-	-	-	-	-
1221	Corymbia citriodora	Spotted Gum	470		470	148	20.0	10.0	5.6	2.4	Regular	-	-	-	-	-	Typical	-	-	-	-	Typical	-	-	-	-	-	-	-	-
1250	Eucalyptus crebra	Narrow-leaved Ironbark	630		630	198	19.0	10.0	7.6	2.7	Regular	-	-	Die-back	Epicormic	-	Typical	-	-	-	-	Typical	-	-	-	-	-	-	-	-
1251	Dead/Stag		385		385	121	9.0	1.0	4.6	2.2	Regular	-	-	-	-	-	Typical	-	-	-	-	Typical	-	-	Large	-	-	-	-	-
1252	Eucalyptus crebra	Narrow-leaved Ironbark	560		560	176	15.0	8.0	6.7	2.6	Regular	-	-	Die-back	Epicormic	-	Poor	-	-	-	-	Typical	-	-	Small	-	-	-	-	-
1253	Dead/Stag		720		720	226	17.0	10.0	8.6	2.9	Regular	-	-	-	-	-	Typical	-	-	-	-	Typical	-	-	Small	-	-	-	-	-
1254	Alphitonia excelsa	Soap Tree	255		255	80	9.0	6.0	3.1	1.9	Regular	-	-	-	-	-	Typical	-	-	-	-	Typical	-	-	-	-	-	-	-	-
1255	Acacia leiocalyx	Early-flowering Black Wattle	210		210	66	8.0	5.0	2.5	1.7	Regular	-	-	-	-	-	Typical	-	-	-	-	Typical	-	-	-	-	-	-	-	-
1256	Alphitonia excelsa	Soap Tree	200		200	63	10.0	4.0	2.4	1.7	Regular	-	-	Die-back	-	-	Typical	-	-	-	-	Typical	-	-	-	-	-	-	-	-
1257	Corymbia intermedia	Pink Bloodwood	365		365	115	14.0	7.0	4.4	2.2	Regular	-	-	-	-	-	Typical	-	-	-	Fire Dmg.	Typical	-	-	-	-	-	-	-	-
1258	Corymbia citriodora	Spotted Gum	355		355	112	16.0	7.0	4.3	2.1	Regular	-	-	-	-	-	Typical	-	-	-	-	Typical	-	-	-	-	-	-	-	-
1259	Alphitonia excelsa	Soap Tree	280		280	88	13.0	7.0	3.4	1.9	Regular	-	-	-	-	-	Typical	-	-	Trunk Dmg.	-	Typical	-	-	-	-	-	-	-	-
1260	Corymbia citriodora	Spotted Gum	480		480	151	17.0	10.0	5.8	2.4	Regular	-	-	-	-	-	Typical	-	-	-	-	Typical	-	-	-	-	-	-	-	-
1261	Corymbia intermedia	Pink Bloodwood	260		260	82	14.0	7.0	3.1	1.9	Regular	-	-	Die-back	Epicormic	-	Typical	-	-	-	-	Typical	-	-	-	-	-	-	-	-
1262	Dead/Stag		400		400	126	10.0	4.0	4.8	2.3	Regular	-	-	-	-	-	Typical	-	-	-	-	Typical	-	-	Large	-	-	-	-	-
1363	Eucalyptus crebra	Narrow-leaved Ironbark	590		590	185	15.0	8.0	7.1	2.7	Regular	Spreading	Thinning	-	-	-	Typical	-	-	-	-	Typical	-	-	Small	-	-	-	-	-
1364	Eucalyptus crebra	Narrow-leaved Ironbark	500		500	157	15.0	9.0	6.0	2.5	Regular	-	-	Die-back	-	-	Typical	-	-	-	-	Typical	-	-	Small	-	-	-	-	-
1365	Eucalyptus crebra	Narrow-leaved Ironbark	670		670	210	18.0	8.0	8.0	2.8	Regular	-	-	-	-	-	Typical	-	-	-	-	Typical	-	-	-	-	-	-	-	-
1366	Eucalyptus crebra	Narrow-leaved Ironbark	580		580	182	18.0	7.0	7.0	2.6	Regular	-	-	Die-back	-	-	Typical	-	-	-	-	Typical	-	-	-	-	-	-	-	-
1367	Eucalyptus crebra	Narrow-leaved Ironbark	620		620	195	18.0	7.0	7.4	2.7	Regular	-	-	-	-	-	Typical	-	-	-	-	Typical	-	-	-	-	-	-	-	-

Tree ID	Botanical Name	Common Name	Specimen Details								Canopy Condition Details							Trunk Condition Details					Fauna Details and Habitat Value						Additional Details									
			Trunk DBH (mm)	Additional Trunks DBH (mm)	Total DBH (mm) [AS 4970-2009]	Trunk Circumference (cm) [AS 4970-2009]	Height (m)	Spread (m)	Tree Protection Zone (m)	Structural Root Zone (m)	Canopy Form	Spreading	Thinning	Die-Back	Epicormic Growth	Lopped	Canopy Health	Leaning	Vines	Trunk Damage	Fire Damage	Trunk Health	Scats	Scratches	Hollows	Nest	Termite Nest	Habitat Value										
1368	<i>Eucalyptus crebra</i>	Narrow-leaved Ironbark	490		490	154	17.0	8.0	5.9	2.5	Regular	-	-	-	-	-	Typical	-	-	-	-	Typical	-	-	-	-	-	-	-	-	-	-	-	-	-	-	-	
1369	<i>Corymbia citriodora</i>	Spotted Gum	290		290	91	8.0	7.0	3.5	2.0	Regular	-	-	-	-	-	Typical	-	-	-	-	Typical	-	-	-	-	-	-	-	-	-	-	-	-	-	-	-	
1370	<i>Corymbia citriodora</i>	Spotted Gum	320		320	101	16.0	6.0	3.8	2.1	Regular	-	-	-	-	-	Typical	-	-	-	-	Typical	-	-	-	-	-	-	-	-	-	-	-	-	-	-	-	
1371	<i>Petalostigma pubescens</i>	Quinine Bush	360		360	113	14.0	7.0	4.3	2.2	Regular	-	-	-	-	-	Typical	-	-	-	-	Typical	-	-	-	-	-	-	-	-	-	-	-	-	-	-	-	
1372	<i>Corymbia citriodora</i>	Spotted Gum	150		150	47	9.0	7.0	2.0	1.5	Regular	-	-	-	-	-	Typical	-	-	-	-	Typical	-	-	-	-	-	-	-	-	-	-	-	-	-	-	-	
1373	<i>Corymbia citriodora</i>	Spotted Gum	220		220	69	12.0	4.0	2.6	1.8	Regular	-	Thinning	-	Epicormic	-	Typical	-	-	-	-	Typical	-	-	-	-	-	-	-	-	-	-	-	-	-	-	-	
1374	<i>Corymbia citriodora</i>	Spotted Gum	200		200	63	15.0	5.0	2.4	1.7	Regular	-	-	-	-	-	Typical	-	-	-	-	Typical	-	-	-	-	-	-	-	-	-	-	-	-	-	-	-	
1375	<i>Acacia disparrima</i>	Hickory Wattle	230		230	72	9.0	4.0	2.8	1.8	Regular	-	-	-	-	-	Typical	-	-	-	-	Typical	-	-	-	-	-	-	-	-	-	-	-	-	-	-	-	
1376	<i>Corymbia citriodora</i>	Spotted Gum	310		310	97	15.0	5.0	3.7	2.0	Regular	-	-	-	-	-	Typical	-	-	-	-	Typical	-	-	-	-	-	-	-	-	-	-	-	-	-	-	-	
1377	<i>Corymbia citriodora</i>	Spotted Gum	210		210	66	16.0	7.0	2.5	1.7	Regular	-	-	-	-	-	Typical	-	-	-	-	Typical	-	-	-	-	-	-	-	-	-	-	-	-	-	-	-	
1378	Dead/Stag		650		650	204	18.0	8.0	7.8	2.8	Regular	-	-	-	-	-	Typical	-	-	-	-	Typical	-	-	-	-	-	Termite nest	-	-	-	-	-	-	-	-	-	
1379	<i>Alphitonia excelsa</i>	Soap Tree	300		300	94	16.0	6.0	3.6	2.0	Regular	-	-	-	-	-	Typical	-	-	-	-	Typical	-	-	-	-	-	-	-	-	-	-	-	-	-	-	-	
1380	<i>Eucalyptus crebra</i>	Narrow-leaved Ironbark	220		220	69	15.0	5.0	2.6	1.8	Regular	-	-	-	-	-	Typical	-	-	-	-	Typical	-	-	-	-	-	-	-	-	-	-	-	-	-	-	-	
1381	<i>Corymbia tessellaris</i>	Moreton Bay Ash	360		360	113	16.0	7.0	4.3	2.2	Regular	-	-	-	-	-	Typical	-	-	-	-	Typical	-	-	-	-	-	-	-	-	-	-	-	-	-	-	-	
1382	<i>Lophostemon suaveolens</i>	Swamp Box	200		200	63	9.0	5.0	2.4	1.7	Regular	-	-	-	-	-	Typical	-	-	-	-	Typical	-	-	-	-	-	-	-	-	-	-	-	-	-	-	-	
1383	<i>Corymbia citriodora</i>	Spotted Gum	380		380	119	18.0	7.0	4.6	2.2	Regular	-	-	-	-	-	Typical	-	-	-	-	Typical	-	-	-	-	-	-	-	-	-	-	-	-	-	-	-	
1384	<i>Acacia disparrima</i>	Hickory Wattle	170		170	53	8.0	3.0	2.0	1.6	Regular	-	-	-	-	-	Typical	-	-	-	-	Typical	-	-	-	-	-	-	-	-	-	-	-	-	-	-	-	
1385	<i>Alphitonia excelsa</i>	Soap Tree	170		170	53	8.0	4.0	2.0	1.6	Regular	-	-	-	-	-	Typical	-	-	-	-	Typical	-	-	-	-	-	-	-	-	-	-	-	-	-	-	-	
1386	<i>Corymbia citriodora</i>	Spotted Gum	400		400	126	17.0	8.0	4.8	2.3	Regular	-	-	-	-	-	Typical	-	-	-	-	Typical	-	-	-	-	-	-	-	-	-	-	-	-	-	-	-	
1387	<i>Alphitonia excelsa</i>	Soap Tree	280		280	88	12.0	4.0	3.4	1.9	Regular	-	-	-	-	-	Typical	-	-	-	-	Typical	-	-	-	-	-	-	-	-	-	-	-	-	-	-	-	
1388	<i>Alphitonia excelsa</i>	Soap Tree	450		450	141	15.0	9.0	5.4	2.4	Regular	-	-	-	-	-	Typical	-	-	-	-	Typical	-	-	-	-	-	-	-	-	-	-	-	-	-	-	-	
1389	<i>Angophora leiocarpa</i>	Smooth-barked Apple	190		190	60	9.0	4.0	2.3	1.6	Regular	-	-	-	-	-	Typical	-	-	-	-	Typical	-	-	-	-	-	-	-	-	-	-	-	-	-	-	-	
1390	<i>Corymbia tessellaris</i>	Moreton Bay Ash	130		130	41	8.0	3.0	2.0	1.4	Regular	-	-	-	-	-	Typical	-	-	-	-	Typical	-	-	-	-	-	-	-	-	-	-	-	-	-	-	-	
1391	<i>Corymbia citriodora</i>	Spotted Gum	200		200	63	15.0	5.0	2.4	1.7	Regular	-	-	-	-	-	Typical	-	-	-	-	Typical	-	-	-	-	-	-	-	-	-	-	-	-	-	-	-	
1392	<i>Corymbia citriodora</i>	Spotted Gum	150		150	47	14.0	3.0	2.0	1.5	Regular	-	-	-	-	-	Typical	-	-	-	-	Typical	-	-	-	-	-	-	-	-	-	-	-	-	-	-	-	
1393	<i>Corymbia citriodora</i>	Spotted Gum	140		140	44	12.0	4.0	2.0	1.4	Regular	-	-	-	-	-	Typical	-	-	-	-	Typical	-	-	-	-	-	-	-	-	-	-	-	-	-	-	-	
1394	<i>Corymbia citriodora</i>	Spotted Gum	140		140	44	12.0	4.0	2.0	1.4	Regular	-	-	-	-	-	Typical	-	-	-	-	Typical	-	-	-	-	-	-	-	-	-	-	-	-	-	-	-	
1395	<i>Corymbia citriodora</i>	Spotted Gum	150		150	47	9.0	4.0	2.0	1.5	Regular	-	-	-	-	-	Typical	-	-	-	-	Typical	-	-	-	-	-	-	-	-	-	-	-	-	-	-	-	
1396	<i>Corymbia citriodora</i>	Spotted Gum	190		190	60	9.0	4.0	2.3	1.6	Regular	-	-	-	-	-	Typical	-	-	Trunk Dmg.	-	Typical	-	-	-	-	-	-	-	-	-	-	-	-	-	-	-	
1397	<i>Corymbia citriodora</i>	Spotted Gum	300		300	94	16.0	7.0	3.6	2.0	Regular	-	-	-	-	-	Typical	-	-	-	-	Typical	-	-	-	-	-	-	-	-	-	-	-	-	-	-	-	
1398	<i>Alphitonia excelsa</i>	Soap Tree	360		360	113	17.0	6.0	4.3	2.2	Regular	-	-	-	-	-	Typical	-	-	-	-	Typical	-	-	-	-	-	-	-	-	-	-	-	-	-	-	-	
1399	<i>Eucalyptus tereticornis</i>	Forest Red Gum	190		190	60	9.0	4.0	2.3	1.6	Regular	-	-	-	-	-	Typical	-	-	-	-	Typical	-	-	-	-	-	-	-	-	-	-	-	-	-	-	-	
1400	<i>Acacia disparrima</i>	Hickory Wattle	240		240	75	14.0	9.0	2.9	1.8	Regular	-	-	-	-	-	Typical	-	-	-	-	Typical	-	-	-	-	-	-	-	-	-	-	-	-	-	-	-	
1401	<i>Acacia disparrima</i>	Hickory Wattle	170		170	53	8.0	5.0	2.0	1.6	Regular	-	-	-	-	-	Typical	-	-	-	-	Typical	-	-	-	-	-	-	-	-	-	-	-	-	-	-	-	-
1402	<i>Acacia disparrima</i>	Hickory Wattle	190		190	60	8.0	7.0	2.3	1.6	Regular	-	-	-	-	-	Typical	-	-	-	-	Typical	-	-	-	-	-	-	-	-	-	-	-	-	-	-	-	-
1403	<i>Acacia disparrima</i>	Hickory Wattle	230		230	72	12.0	5.0	2.8	1.8	Regular	-	-	-	-	-	Typical	-	-	-	-	Typical	-	-	-	-	-	-	-	-	-	-	-	-	-	-	-	-
1404	<i>Acacia disparrima</i>	Hickory Wattle	190	180	262	82	7.0	5.0	3.1	1.9	Regular	-	-	-	-	-	Typical	-	-	-	-	Typical	-	-	-	-	-	-	-	-	-	-	-	-	-	-	-	-
1405	<i>Acacia disparrima</i>	Hickory Wattle	260		260	82	9.0	5.0	3.1	1.9	Regular	-	-	-	-	-	Typical	-	-	-	-	Typical	-	-	-	-	-	-	-	-	-	-	-	-	-	-	-	-
1406	<i>Eucalyptus tereticornis</i>	Forest Red Gum	170		170	53	10.0	3.0	2.0	1.6	Regular	-	-	-	-	-	Typical	-	-	-	-	Typical	-	-	-	-	-	-	-	-	-	-	-	-	-	-	-	
1407	<i>Acacia disparrima</i>	Hickory Wattle	260		260	82	12.0	5.0	3.1	1.9	Regular	-	-	-	-	-	Typical	-	-	-	-	Typical	-	-	-	-	-	-	-	-	-	-	-	-	-	-	-	-
1408	<i>Acacia disparrima</i>	Hickory Wattle	260		260	82	11.0	5.0	3.1	1.9	Regular	-	-	-	-	-	Typical	-	-	-	-	Typical	-	-	-	-	-	-	-	-	-	-	-	-	-	-	-	-
1409	<i>Acacia disparrima</i>	Hickory Wattle	160		160	50	8.0	5.0	2.0	1.5	Regular	-	-	-	-	-	Typical	-	-	-	-	Typical	-	-	-	-	-	-	-	-	-	-	-	-	-	-	-	-
1410	Dead/Stag		200		200	63	7.0	1.0	2.4	1.7	Regular	-	-	-	-	-	Typical	-	-	-	-	Typical	-	-	-	-	-	Small	-	-	-	-	-	-	-	-	-	
1411	<i>Acacia concurrens</i>	Black Wattle	170		170	53	8.0	4.0	2.0	1.6	Regular	-	-	-	-	-	Typical	-	-	-	-	Typical	-	-	-	-	-	-	-	-	-	-	-	-	-	-	-	
1412	<i>Eucalyptus crebra</i>	Narrow-leaved Ironbark	220		220	69	12.0	5.0	2.6	1.8	Regular	-	-	-	-	-	Typical	-	-	-	-	Typical	-	-	-	-	-	-	-	-	-	-	-	-	-	-	-	
1413	<i>Acacia disparrima</i>	Hickory Wattle	320		320	101	13.0	6.0	3.8	2.1	Regular	-	-	-	-	-	Typical	-	-	-	-	Typical	-	-	-	-	-	-	-	-	-	-	-	-	-	-	-	-
1414	<i>Acacia disparrima</i>	Hickory Wattle	200		200	63	11.0	4.0	2.4	1.7	Regular	-	-	-	-	-	Typical	-	-	-	-	Typical	-	-	-	-	-	-	-	-	-	-	-	-	-	-	-	-
1415	<i>Acacia disparrima</i>	Hickory Wattle	150	100	180	57	9.0	7.0	2.2	1.6	Regular	-	-	-	-	-	Typical	-	-	-	-	Typical	-	-	-	-	-	-	-	-	-	-	-	-	-	-	-	-
1416	<i>Acacia disparrima</i>	Hickory Wattle	170		170	53	9.0	5.0	2.0	1.6	Regular	-	-	-	-	-	Typical	-	-	-	-	Typical	-	-	-	-	-	-	-	-	-	-	-	-	-	-	-	-

Tree ID	Specimen Details										Canopy Condition Details						Trunk Condition Details					Fauna Details and Habitat Value						Additional Details	
	Botanical Name	Common Name	Trunk DBH (mm)	Additional Trunks DBH (mm)	Total DBH (mm) [AS 4970-2009]	Trunk Circumference (cm) [AS 4970-2009]	Height (m)	Spread (m)	Tree Protection Zone (m)	Structural Root Zone (m)	Canopy Form	Spreading	Thinning	Die-Back	Epicormic Growth	Lopped	Canopy Health	Leaning	Vines	Trunk Damage	Fire Damage	Trunk Health	Scats	Scratches	Hollows	Nest	Termite Nest		Habitat Value
1417	<i>Acacia disparrima</i>	Hickory Wattle	190		190	60	8.0	4.0	2.3	1.6	Regular	-	-	-	-	Typical	-	-	-	-	Typical	-	-	-	-	-	-	-	-
1418	<i>Acacia disparrima</i>	Hickory Wattle	200		200	63	11.0	4.0	2.4	1.7	Regular	-	-	-	-	Typical	-	-	-	-	Typical	-	-	-	-	-	-	-	-
1419	<i>Acacia disparrima</i>	Hickory Wattle	180		180	57	9.0	5.0	2.2	1.6	Regular	-	-	-	-	Typical	-	-	-	-	Typical	-	-	-	-	-	-	-	-
1420	<i>Eucalyptus tereticornis</i>	Forest Red Gum	470		470	148	17.0	7.0	5.6	2.4	Regular	-	-	Die-back	-	Typical	-	-	Trunk Dmg.	-	Typical	-	-	-	-	-	-	-	
1421	<i>Eucalyptus tereticornis</i>	Forest Red Gum	220		220	69	14.0	6.0	2.6	1.8	Regular	-	-	-	-	Typical	-	-	-	-	Typical	-	-	-	-	-	-	-	-
1422	<i>Corymbia citriodora</i>	Spotted Gum	220		220	69	14.0	5.0	2.6	1.8	Regular	-	-	-	-	Typical	-	-	-	-	Typical	-	-	-	-	-	-	-	-
1423	<i>Corymbia citriodora</i>	Spotted Gum	150		150	47	9.0	5.0	2.0	1.5	Regular	-	-	-	-	Typical	-	-	-	-	Typical	-	-	-	-	-	-	-	-
1424	<i>Corymbia citriodora</i>	Spotted Gum	330		330	104	16.0	7.0	4.0	2.1	Regular	-	-	-	-	Typical	-	-	-	-	Typical	-	-	-	-	-	-	-	-
1425	<i>Eucalyptus crebra</i>	Narrow-leaved Ironbark	170		170	53	9.0	5.0	2.0	1.6	Regular	-	-	-	-	Typical	-	-	-	-	Typical	-	-	-	-	-	-	-	-
1426	<i>Corymbia intermedia</i>	Pink Bloodwood	290		290	91	17.0	5.0	3.5	2.0	Regular	-	-	-	-	Typical	-	-	-	-	Typical	-	-	-	-	-	-	-	-
1427	<i>Corymbia citriodora</i>	Spotted Gum	250		250	79	17.0	7.0	3.0	1.8	Regular	-	-	-	-	Typical	-	-	-	-	Typical	-	-	-	-	-	-	-	-
1428	<i>Eucalyptus tereticornis</i>	Forest Red Gum	460		460	145	19.0	9.0	5.5	2.4	Regular	-	-	-	-	Typical	-	-	-	-	Typical	-	-	-	-	-	-	-	-
1429	<i>Corymbia citriodora</i>	Spotted Gum	200		200	63	14.0	5.0	2.4	1.7	Regular	-	-	-	-	Typical	-	-	-	-	Typical	-	-	-	-	-	-	-	-
1430	<i>Corymbia citriodora</i>	Spotted Gum	330		330	104	17.0	7.0	4.0	2.1	Regular	-	-	-	-	Typical	-	-	-	-	Typical	-	-	-	-	-	-	-	-
1514	<i>Corymbia citriodora</i>	Spotted Gum	450		450	141	27.0	11.0	5.4	2.4	Regular	-	-	-	-	Typical	-	-	-	-	Typical	-	-	-	-	-	-	-	-
1515	<i>Eucalyptus tereticornis</i>	Forest Red Gum	300		300	94	23.0	13.0	3.6	2.0	Regular	-	-	-	-	Typical	-	-	-	-	Typical	-	-	-	-	-	-	-	-
1516	<i>Eucalyptus tereticornis</i>	Forest Red Gum	590		590	185	26.0	20.0	7.1	2.7	Regular	-	-	-	-	Typical	-	-	-	-	Typical	-	-	-	-	-	-	-	-
1517	<i>Eucalyptus tereticornis</i>	Forest Red Gum	330		330	104	24.0	9.0	4.0	2.1	Regular	-	-	-	-	Typical	-	-	-	-	Typical	-	-	-	-	-	-	-	-
1518	<i>Eucalyptus tereticornis</i>	Forest Red Gum	350		350	110	26.0	8.0	4.2	2.1	Regular	-	-	-	-	Typical	-	-	-	-	Typical	-	-	-	-	-	-	-	-
1519	<i>Acacia disparrima</i>	Hickory Wattle	300	200	361	113	12.0	9.0	4.3	2.2	Regular	-	-	-	-	Typical	-	-	-	-	Typical	-	-	-	-	-	-	-	-
1520	<i>Lophostemon suaveolens</i>	Swamp Box	230		230	72	10.0	4.0	2.8	1.8	Regular	-	-	-	-	Typical	-	-	-	-	Typical	-	-	-	-	-	-	-	-
1521	<i>Lophostemon suaveolens</i>	Swamp Box	200		200	63	11.0	4.0	2.4	1.7	Regular	-	-	-	-	Typical	-	-	-	-	Typical	-	-	-	-	-	-	-	-
1522	<i>Eucalyptus crebra</i>	Narrow-leaved Ironbark	330		330	104	26.0	9.0	4.0	2.1	Regular	-	-	-	-	Typical	-	-	-	-	Typical	-	-	-	-	-	-	-	-
1523	<i>Eucalyptus crebra</i>	Narrow-leaved Ironbark	380		380	119	32.0	15.0	4.6	2.2	Regular	-	-	-	-	Typical	-	-	-	-	Typical	-	-	-	-	-	-	-	-
1524	<i>Acacia disparrima</i>	Hickory Wattle	220		220	69	15.0	9.0	2.6	1.8	Regular	-	-	-	-	Typical	-	-	-	-	Typical	-	-	-	-	-	-	-	-
1525	<i>Lophostemon suaveolens</i>	Swamp Box	190		190	60	14.0	3.0	2.3	1.6	Regular	-	-	-	-	Typical	-	-	-	-	Typical	-	-	-	-	-	-	-	-
1526	<i>Acacia disparrima</i>	Hickory Wattle	230		230	72	16.0	5.0	2.8	1.8	Regular	-	-	-	-	Typical	-	-	-	-	Typical	-	-	-	-	-	-	-	-
1527	<i>Lophostemon suaveolens</i>	Swamp Box	170		170	53	14.0	4.0	2.0	1.6	Regular	-	-	-	-	Typical	-	-	-	-	Typical	-	-	-	-	-	-	-	-
1528	<i>Eucalyptus crebra</i>	Narrow-leaved Ironbark	430		430	135	20.0	7.0	5.2	2.3	Regular	-	-	-	-	Typical	-	-	-	-	Typical	-	-	-	-	-	-	-	-
1529	<i>Eucalyptus crebra</i>	Narrow-leaved Ironbark	410		410	129	27.0	18.0	4.9	2.3	Regular	-	-	-	-	Typical	-	-	-	-	Typical	-	-	-	-	-	-	-	-
1530	<i>Eucalyptus tereticornis</i>	Forest Red Gum	330		330	104	20.0	7.0	4.0	2.1	Regular	-	-	-	-	Typical	-	-	-	-	Typical	-	-	-	-	-	-	-	-
1531	<i>Eucalyptus crebra</i>	Narrow-leaved Ironbark	260		260	82	26.0	7.0	3.1	1.9	Regular	-	-	-	-	Typical	-	-	-	-	Typical	-	-	-	-	-	-	-	-
1532	<i>Eucalyptus crebra</i>	Narrow-leaved Ironbark	240		240	75	17.0	13.0	2.9	1.8	Regular	-	-	-	-	Typical	-	-	-	-	Typical	-	-	-	-	-	-	-	-
1533	<i>Eucalyptus tereticornis</i>	Forest Red Gum	290		290	91	32.0	10.0	3.5	2.0	Regular	-	-	-	-	Typical	-	-	-	-	Typical	-	-	-	-	-	-	-	-
1534	<i>Eucalyptus tereticornis</i>	Forest Red Gum	300		300	94	28.0	10.0	3.6	2.0	Regular	-	-	-	-	Typical	-	-	-	-	Typical	-	-	-	-	-	-	-	-
1535	<i>Acacia disparrima</i>	Hickory Wattle	260		260	82	15.0	9.0	3.1	1.9	Regular	-	-	-	-	Typical	-	-	-	-	Typical	-	-	-	-	-	-	-	-
1536	<i>Eucalyptus crebra</i>	Narrow-leaved Ironbark	360		360	113	22.0	5.0	4.3	2.2	Regular	-	-	-	-	Typical	-	-	-	-	Typical	-	-	-	-	-	-	-	-
1537	<i>Corymbia intermedia</i>	Pink Bloodwood	290		290	91	19.0	10.0	3.5	2.0	Regular	-	-	-	-	Typical	-	-	-	-	Typical	-	-	-	-	-	-	-	-
1538	<i>Acacia disparrima</i>	Hickory Wattle	350		350	110	17.0	5.0	4.2	2.1	Regular	-	-	-	-	Typical	-	-	-	-	Typical	-	-	-	-	-	-	-	-
1539	<i>Corymbia intermedia</i>	Pink Bloodwood	320		320	101	18.0	8.0	3.8	2.1	Regular	-	-	-	-	Typical	-	-	-	-	Typical	-	-	-	-	-	-	-	-
1540	<i>Eucalyptus tereticornis</i>	Forest Red Gum	340		340	107	26.0	9.0	4.1	2.1	Regular	-	-	-	-	Typical	-	-	-	-	Typical	-	-	-	-	-	-	-	-
1541	<i>Acacia disparrima</i>	Hickory Wattle	180		180	57	13.0	6.0	2.2	1.6	Regular	-	-	-	-	Typical	-	-	-	-	Typical	-	-	-	-	-	-	-	-
1542	<i>Lophostemon suaveolens</i>	Swamp Box	230		230	72	16.0	9.0	2.8	1.8	Regular	-	-	-	-	Typical	-	-	-	-	Typical	-	-	-	-	-	-	-	-
1543	<i>Lophostemon suaveolens</i>	Swamp Box	190		190	60	14.0	6.0	2.3	1.6	Regular	-	-	-	-	Typical	-	-	-	-	Typical	-	-	-	-	-	-	-	-
1544	<i>Corymbia tessellaris</i>	Moreton Bay Ash	200		200	63	13.0	3.0	2.4	1.7	Regular	-	-	-	-	Typical	-	-	-	-	Typical	-	-	-	-	-	-	-	-
1545	<i>Lophostemon suaveolens</i>	Swamp Box	260		260	82	16.0	5.0	3.1	1.9	Regular	-	-	-	-	Typical	-	-	-	-	Typical	-	-	-	-	-	-	-	-
1546	<i>Allocasuarina littoralis</i>	Black She-oak	210		210	66	14.0	7.0	2.5	1.7	Regular	-	-	Die-back	-	Typical	-	-	-	-	Typical	-	-	-	-	-	-	-	-
1547	<i>Melaleuca quinquenervia</i>	Broad-leaved Paperbark	190		190	60	8.0	4.0	2.3	1.6	Regular	-	-	-	-	Typical	-	-	-	-	Typical	-	-	-	-	-	-	-	-
1548	<i>Corymbia intermedia</i>	Pink Bloodwood	250		250	79	12.0	6.0	3.0	1.8	Regular	-	-	-	-	Typical	-	-	-	-	Typical	-	-	-	-	-	-	-	-

Tree ID	Specimen Details										Canopy Condition Details						Trunk Condition Details					Fauna Details and Habitat Value						Additional Details		
	Botanical Name	Common Name	Trunk DBH (mm)	Additional Trunks DBH (mm)	Total DBH (mm) [AS 4970-2009]	Trunk Circumference (cm) [AS 4970-2009]	Height (m)	Spread (m)	Tree Protection Zone (m)	Structural Root Zone (m)	Canopy Form	Spreading	Thinning	Die-Back	Epicormic Growth	Lopped	Canopy Health	Leaning	Vines	Trunk Damage	Fire Damage	Trunk Health	Scats	Scratches	Hollows	Nest	Termite Nest		Habitat Value	Retention
1549	<i>Corymbia torelliana</i>	Cadaghi	200		200	63	14.0	7.0	2.4	1.7	Regular	-	-	-	-	-	Typical	-	-	-	-	Typical	-	-	-	-	-	-	-	-
1550	<i>Eucalyptus tereticornis</i>	Forest Red Gum	430		430	135	33.0	23.0	5.2	2.3	Regular	-	-	-	-	-	Typical	-	-	-	-	Typical	-	-	-	-	-	-	-	-
1551	<i>Melaleuca quinquenervia</i>	Broad-leaved Paperbark	270		270	85	15.0	7.0	3.2	1.9	Regular	-	-	-	-	-	Typical	-	-	-	-	Typical	-	-	-	-	-	-	-	-
1552	<i>Eucalyptus tereticornis</i>	Forest Red Gum	410		410	129	28.0	15.0	4.9	2.3	Regular	-	-	-	-	-	Typical	-	-	-	-	Typical	-	-	-	-	-	-	-	-
1553	<i>Eucalyptus tereticornis</i>	Forest Red Gum	350		350	110	22.0	6.0	4.2	2.1	Regular	-	-	-	-	-	Typical	-	-	-	-	Typical	-	-	-	-	-	-	-	-
1554	<i>Corymbia torelliana</i>	Cadaghi	130		130	41	8.0	4.0	2.0	1.4	Regular	-	-	-	-	-	Typical	-	-	-	-	Typical	-	-	-	-	-	-	-	-
1555	<i>Corymbia torelliana</i>	Cadaghi	100		100	31	9.0	5.0	2.0	1.3	Regular	-	-	-	-	-	Typical	-	-	-	-	Typical	-	-	-	-	-	-	-	-
1556	<i>Corymbia citriodora</i>	Spotted Gum	300		300	94	19.0	6.0	3.6	2.0	Regular	-	-	-	-	-	Typical	-	-	-	-	Typical	-	-	-	-	-	-	-	-
1557	<i>Acacia disparrima</i>	Hickory Wattle	140	130	191	60	9.0	5.0	2.3	1.7	Regular	-	-	-	-	-	Typical	-	-	-	-	Typical	-	-	-	-	-	-	-	-
1558	<i>Lophostemon suaveolens</i>	Swamp Box	190		190	60	10.0	5.0	2.3	1.6	Regular	-	-	-	-	-	Typical	-	-	-	-	Typical	-	-	-	-	Termite nest	-	-	-
1559	<i>Eucalyptus tereticornis</i>	Forest Red Gum	310		310	97	18.0	8.0	3.7	2.0	Regular	-	-	-	-	-	Typical	-	-	-	-	Typical	-	-	-	-	-	-	-	-
1560	<i>Acacia disparrima</i>	Hickory Wattle	200		200	63	11.0	4.0	2.4	1.7	Regular	-	-	-	-	-	Typical	-	-	-	-	Typical	-	-	-	-	-	-	-	-
1561	<i>Eucalyptus crebra</i>	Narrow-leaved Ironbark	270		270	85	17.0	8.0	3.2	1.9	Regular	-	-	-	-	-	Typical	-	-	-	-	Typical	-	-	-	-	-	-	-	-
1562	<i>Acacia disparrima</i>	Hickory Wattle	300		300	94	15.0	7.0	3.6	2.0	Regular	-	-	-	-	-	Typical	-	-	-	-	Typical	-	-	-	-	-	-	-	-
1563	<i>Corymbia citriodora</i>	Spotted Gum	230		230	72	16.0	5.0	2.8	1.8	Regular	-	-	-	-	-	Typical	-	-	-	-	Typical	-	-	-	-	-	-	-	-
1564	<i>Eucalyptus tereticornis</i>	Forest Red Gum	180		180	57	14.0	3.0	2.2	1.6	Regular	-	-	-	-	-	Typical	-	-	-	-	Typical	-	-	-	-	-	-	-	-
1565	<i>Acacia disparrima</i>	Hickory Wattle	280	130	309	97	14.0	5.0	3.7	2.0	Regular	-	-	-	-	-	Typical	-	-	-	-	Typical	-	-	-	-	-	-	-	-
1566	<i>Petalostigma pubescens</i>	Quinine Bush	220	200	297	93	15.0	9.0	3.6	2.0	Regular	-	-	-	-	-	Typical	-	-	-	-	Typical	-	-	-	-	-	-	-	-
1567	<i>Acacia disparrima</i>	Hickory Wattle	220		220	69	14.0	6.0	2.6	1.8	Regular	-	-	-	-	-	Typical	-	-	-	-	Typical	-	-	-	-	-	-	-	-
1568	<i>Acacia disparrima</i>	Hickory Wattle	200	130	239	75	14.0	5.0	2.9	1.8	Regular	-	-	-	-	-	Typical	-	-	-	-	Typical	-	-	-	-	-	-	-	-
1569	<i>Corymbia intermedia</i>	Pink Bloodwood	200		200	63	14.0	4.0	2.4	1.7	Regular	-	-	-	-	-	Typical	-	-	-	-	Typical	-	-	-	-	-	-	-	-
1570	<i>Melaleuca quinquenervia</i>	Broad-leaved Paperbark	200		200	63	15.0	4.0	2.4	1.7	Regular	-	-	-	-	-	Typical	-	-	-	-	Typical	-	-	-	-	-	-	-	-
1571	<i>Eucalyptus tereticornis</i>	Forest Red Gum	380		380	119	17.0	8.0	4.6	2.2	Regular	-	-	-	-	-	Typical	-	-	-	-	Typical	-	-	-	-	-	-	-	-
1572	<i>Eucalyptus tereticornis</i>	Forest Red Gum	250		250	79	16.0	6.0	3.0	1.8	Regular	-	-	-	-	-	Typical	-	-	-	-	Typical	-	-	-	-	-	-	-	-
1573	<i>Eucalyptus tereticornis</i>	Forest Red Gum	320		320	101	15.0	6.0	3.8	2.1	Regular	-	-	-	-	-	Typical	-	-	-	-	Typical	-	-	-	-	-	-	-	-
1574	<i>Corymbia intermedia</i>	Pink Bloodwood	200		200	63	12.0	2.0	2.4	1.7	Regular	-	-	-	-	-	Typical	-	-	-	-	Typical	-	-	-	-	-	-	-	-
1575	<i>Corymbia intermedia</i>	Pink Bloodwood	190		190	60	14.0	4.0	2.3	1.6	Regular	-	-	-	-	-	Typical	-	-	-	-	Typical	-	-	-	-	-	-	-	-
1576	<i>Corymbia citriodora</i>	Spotted Gum	210		210	66	15.0	4.0	2.5	1.7	Regular	-	-	-	-	-	Typical	-	-	-	-	Typical	-	-	-	-	-	-	-	-
1577	<i>Corymbia citriodora</i>	Spotted Gum	370		370	116	18.0	7.0	4.4	2.2	One-sided	-	-	-	-	-	Typical	-	-	-	-	Typical	-	-	-	-	-	-	-	-
1578	<i>Eucalyptus tereticornis</i>	Forest Red Gum	200		200	63	15.0	3.0	2.4	1.7	Regular	-	-	-	-	-	Typical	-	-	-	-	Typical	-	-	-	-	-	-	-	-
1579	<i>Corymbia citriodora</i>	Spotted Gum	170		170	53	15.0	4.0	2.0	1.6	Regular	-	-	-	-	-	Typical	-	-	-	-	Typical	-	-	-	-	-	-	-	-
1580	<i>Corymbia citriodora</i>	Spotted Gum	170		170	53	15.0	5.0	2.0	1.6	One-sided	-	-	-	-	-	Typical	-	-	-	-	Typical	-	-	-	-	-	-	-	-
1581	<i>Acacia disparrima</i>	Hickory Wattle	200		200	63	13.0	5.0	2.4	1.7	Regular	-	-	-	-	-	Typical	-	-	-	-	Typical	-	-	-	-	-	-	-	-
1582	<i>Corymbia citriodora</i>	Spotted Gum	190	120	225	71	16.0	5.0	2.7	1.8	Regular	-	-	-	-	-	Typical	-	-	-	-	Typical	-	-	-	-	-	-	-	-
1583	<i>Corymbia citriodora</i>	Spotted Gum	200		200	63	16.0	5.0	2.4	1.7	Regular	-	-	-	-	-	Typical	-	-	-	-	Typical	-	-	-	-	-	-	-	-
1584	<i>Corymbia intermedia</i>	Pink Bloodwood	160		160	50	12.0	3.0	2.0	1.5	Regular	-	-	-	-	-	Typical	-	-	-	-	Typical	-	-	-	-	-	-	-	-
1585	<i>Corymbia tessellaris</i>	Moreton Bay Ash	200		200	63	16.0	5.0	2.4	1.7	Regular	-	-	-	-	-	Typical	-	-	-	-	Typical	-	-	-	-	-	-	-	-
1586	<i>Corymbia citriodora</i>	Spotted Gum	190		190	60	15.0	5.0	2.3	1.6	Regular	-	-	-	-	-	Typical	-	-	-	-	Typical	-	-	-	-	-	-	-	-
1587	<i>Corymbia citriodora</i>	Spotted Gum	290		290	91	16.0	7.0	3.5	2.0	One-sided	-	-	-	-	-	Typical	-	-	-	-	Typical	-	-	-	-	-	-	-	-
1588	<i>Corymbia citriodora</i>	Spotted Gum	280		280	88	16.0	8.0	3.4	1.9	One-sided	-	-	-	-	-	Poor	-	-	-	-	Typical	-	-	-	-	-	-	-	-
1589	<i>Corymbia citriodora</i>	Spotted Gum	170		170	53	14.0	4.0	2.0	1.6	Regular	-	-	-	-	-	Typical	-	-	-	-	Typical	-	-	-	-	-	-	-	-
1590	<i>Corymbia citriodora</i>	Spotted Gum	200		200	63	15.0	4.0	2.4	1.7	One-sided	-	-	-	-	-	Typical	-	-	-	-	Typical	-	-	-	-	-	-	-	-
1591	<i>Corymbia citriodora</i>	Spotted Gum	210		210	66	15.0	3.0	2.5	1.7	One-sided	-	-	-	-	-	Typical	-	-	-	-	Typical	-	-	-	-	-	-	-	-
1592	<i>Alphitonia excelsa</i>	Soap Tree	240		240	75	15.0	7.0	2.9	1.8	Regular	-	-	-	-	-	Typical	-	-	-	-	Typical	-	-	-	-	-	-	-	-
1593	<i>Corymbia citriodora</i>	Spotted Gum	200		200	63	14.0	5.0	2.4	1.7	One-sided	-	-	-	-	-	Typical	-	-	-	-	Typical	-	-	-	-	-	-	-	-
1753	<i>Alphitonia excelsa</i>	Soap Tree	110		110	35	8.0	4.0	2.0	1.3	Regular	-	-	-	-	-	Typical	-	-	-	-	Typical	-	-	-	-	-	-	-	-
1754	<i>Lophostemon suaveolens</i>	Swamp Box	210		210	66	11.0	4.0	2.5	1.7	Regular	-	-	-	-	-	Typical	-	-	-	-	Typical	-	-	-	-	-	-	-	-
1755	<i>Alphitonia excelsa</i>	Soap Tree	120		120	38	9.0	2.0	2.0	1.4	Regular	-	-	-	-	-	Typical	-	-	-	-	Typical	-	-	-	-	-	-	-	-
1756	<i>Eucalyptus tereticornis</i>	Forest Red Gum	370		370	116	19.0	7.0	4.4	2.2	Regular	-	-	-	-	-	Typical	-	-	-	-	Typical	-	-	-	-	-	-	-	-

Specimen Details										Canopy Condition Details						Trunk Condition Details					Fauna Details and Habitat Value						Additional Details		
Tree ID	Botanical Name	Common Name	Trunk DBH (mm)	Additional Trunks DBH (mm)	Total DBH (mm) [AS 4970-2009]	Trunk Circumference (cm) [AS 4970-2009]	Height (m)	Spread (m)	Tree Protection Zone (m)	Structural Root Zone (m)	Canopy Form	Spreading	Thinning	Die-Back	Epicormic Growth	Lopped	Canopy Health	Leaning	Vines	Trunk Damage	Fire Damage	Trunk Health	Scats	Scratches	Hollows	Nest	Termite Nest	Habitat Value	Retention
1757	<i>Corymbia intermedia</i>	Pink Bloodwood	200		200	63	15.0	7.0	2.4	1.7	Regular	-	-	-	-	-	Typical	-	-	-	-	Typical	-	-	-	-	-	-	-
1758	<i>Eucalyptus tereticornis</i>	Forest Red Gum	340		340	107	18.0	8.0	4.1	2.1	Regular	-	-	-	-	-	Typical	-	-	-	-	Typical	-	-	-	-	-	-	-
1759	<i>Acacia disparrima</i>	Hickory Wattle	300		300	94	16.0	7.0	3.6	2.0	Regular	-	-	-	-	-	Typical	-	-	-	-	Typical	-	-	-	-	-	-	-
1760	<i>Eucalyptus tereticornis</i>	Forest Red Gum	270		270	85	17.0	5.0	3.2	1.9	Regular	-	-	-	-	-	Typical	-	-	-	-	Typical	-	-	-	-	-	-	-
1761	<i>Lophostemon suaveolens</i>	Swamp Box	160		160	50	12.0	4.0	2.0	1.5	Regular	-	-	-	-	-	Typical	-	-	-	-	Typical	-	-	-	-	-	-	-
1762	<i>Acacia disparrima</i>	Hickory Wattle	240	200	312	98	15.0	6.0	3.7	2.0	Regular	-	-	-	-	-	Typical	-	-	-	-	Typical	-	-	-	-	-	-	-
1763	<i>Lophostemon suaveolens</i>	Swamp Box	150	130	198	62	13.0	4.0	2.4	1.7	Regular	-	-	-	-	-	Typical	-	-	-	-	Typical	-	-	-	-	-	-	-
1764	<i>Acacia disparrima</i>	Hickory Wattle	260	220	341	107	16.0	6.0	4.1	2.1	Regular	-	-	-	-	-	Typical	-	-	-	-	Typical	-	-	-	-	-	-	-
1765	<i>Lophostemon suaveolens</i>	Swamp Box	200		200	63	15.0	4.0	2.4	1.7	Regular	-	-	-	-	-	Typical	-	-	-	-	Typical	-	-	-	-	-	-	-
1766	<i>Eucalyptus tereticornis</i>	Forest Red Gum	380		380	119	21.0	11.0	4.6	2.2	Regular	-	-	-	-	-	Typical	-	-	-	-	Typical	-	-	-	-	-	-	-
1767	<i>Lophostemon suaveolens</i>	Swamp Box	170		170	53	11.0	3.0	2.0	1.6	Regular	-	-	-	-	-	Typical	-	-	-	-	Typical	-	-	-	-	-	-	-
1768	<i>Alphitonia excelsa</i>	Soap Tree	150		150	47	14.0	5.0	2.0	1.5	Regular	-	-	-	-	-	Typical	-	-	-	-	Typical	-	-	-	-	-	-	-
1769	<i>Alphitonia excelsa</i>	Soap Tree	180		180	57	14.0	4.0	2.2	1.6	Regular	-	-	-	-	-	Typical	-	-	-	-	Typical	-	-	-	-	-	-	-
1770	<i>Eucalyptus tereticornis</i>	Forest Red Gum	330		330	104	17.0	7.0	4.0	2.1	Regular	-	-	-	-	-	Typical	-	-	-	-	Typical	-	-	-	-	-	-	-
1771	<i>Acacia leiocalyx</i>	Early-flowering Black Wattle	150		150	47	12.0	5.0	2.0	1.5	Regular	-	-	-	-	-	Typical	-	-	-	-	Typical	-	-	-	-	-	-	-
1772	<i>Acacia disparrima</i>	Hickory Wattle	220		220	69	10.0	6.0	2.6	1.8	Regular	-	-	-	-	-	Typical	-	-	-	-	Typical	-	-	-	-	-	-	-
1773	<i>Lophostemon suaveolens</i>	Swamp Box	180		180	57	11.0	4.0	2.2	1.6	Regular	-	-	-	-	-	Typical	-	-	-	-	Typical	-	-	-	-	-	-	-
1774	<i>Lophostemon suaveolens</i>	Swamp Box	200		200	63	11.0	4.0	2.4	1.7	Regular	-	-	-	-	-	Typical	-	-	-	-	Typical	-	-	-	-	-	-	-
1775	<i>Lophostemon suaveolens</i>	Swamp Box	170		170	53	12.0	4.0	2.0	1.6	Regular	-	-	-	-	-	Typical	-	-	-	-	Typical	-	-	-	-	-	-	-
1776	<i>Eucalyptus tereticornis</i>	Forest Red Gum	350		350	110	19.0	8.0	4.2	2.1	Regular	-	-	-	-	-	Typical	-	-	-	-	Typical	-	-	-	-	-	-	-
1777	<i>Eucalyptus tereticornis</i>	Forest Red Gum	360		360	113	19.0	8.0	4.3	2.2	Regular	-	-	-	-	-	Typical	-	-	-	-	Typical	-	-	-	-	-	-	-
1778	<i>Eucalyptus crebra</i>	Narrow-leaved Ironbark	270		270	85	17.0	5.0	3.2	1.9	Regular	-	-	-	-	-	Typical	-	-	-	-	Typical	-	-	-	-	-	-	-
1779	<i>Eucalyptus crebra</i>	Narrow-leaved Ironbark	220		220	69	17.0	4.0	2.6	1.8	Regular	-	-	-	-	-	Typical	-	-	-	-	Typical	-	-	-	-	-	-	-
1780	<i>Acacia disparrima</i>	Hickory Wattle	170		170	53	13.0	4.0	2.0	1.6	Regular	-	-	-	-	-	Typical	-	-	-	-	Typical	-	-	-	-	-	-	-
1781	<i>Eucalyptus tereticornis</i>	Forest Red Gum	390		390	123	19.0	9.0	4.7	2.2	Regular	-	-	-	-	-	Typical	-	-	-	-	Typical	-	-	-	-	-	-	-
1782	<i>Eucalyptus tereticornis</i>	Forest Red Gum	210		210	66	17.0	5.0	2.5	1.7	Regular	-	-	-	-	-	Typical	-	-	-	-	Typical	-	-	-	-	-	-	-
1783	<i>Eucalyptus tereticornis</i>	Forest Red Gum	310		310	97	18.0	10.0	3.7	2.0	Regular	-	-	-	-	-	Typical	-	-	-	-	Typical	-	-	-	-	-	-	-
1784	<i>Eucalyptus tereticornis</i>	Forest Red Gum	290		290	91	16.0	7.0	3.5	2.0	One-sided	-	-	-	-	-	Typical	-	-	-	-	Typical	-	-	-	-	-	-	-
1785	<i>Eucalyptus crebra</i>	Narrow-leaved Ironbark	200		200	63	16.0	4.0	2.4	1.7	Regular	-	-	-	-	-	Typical	-	-	-	-	Typical	-	-	-	-	-	-	-
1786	<i>Corymbia intermedia</i>	Pink Bloodwood	330		330	104	18.0	9.0	4.0	2.1	Regular	-	-	-	-	-	Typical	-	-	-	-	Typical	-	-	-	-	-	-	-
1787	<i>Eucalyptus tereticornis</i>	Forest Red Gum	190		190	60	15.0	5.0	2.3	1.6	Regular	-	-	-	-	-	Typical	-	-	-	-	Typical	-	-	-	-	-	-	-
1788	<i>Eucalyptus tereticornis</i>	Forest Red Gum	300		300	94	18.0	7.0	3.6	2.0	Regular	-	-	-	-	-	Typical	-	-	-	-	Typical	-	-	-	-	-	-	-
1789	<i>Acacia disparrima</i>	Hickory Wattle	220		220	69	13.0	6.0	2.6	1.8	Regular	-	-	-	-	-	Typical	-	-	-	-	Typical	-	-	-	-	-	-	-
1790	<i>Eucalyptus crebra</i>	Narrow-leaved Ironbark	240		240	75	16.0	5.0	2.9	1.8	Regular	-	-	-	-	-	Typical	-	-	-	-	Typical	-	-	-	-	-	-	-
1791	<i>Lophostemon suaveolens</i>	Swamp Box	160		160	50	13.0	4.0	2.0	1.5	Regular	-	-	-	-	-	Typical	-	-	-	-	Typical	-	-	-	-	-	-	-
1792	<i>Corymbia intermedia</i>	Pink Bloodwood	250		250	79	17.0	7.0	3.0	1.8	One-sided	-	-	-	-	-	Typical	-	-	-	-	Typical	-	-	-	-	-	-	-
1793	<i>Acacia disparrima</i>	Hickory Wattle	180		180	57	13.0	5.0	2.2	1.6	Regular	-	-	-	-	-	Typical	-	-	-	-	Typical	-	-	-	-	-	-	-
1794	<i>Allocasuarina littoralis</i>	Black She-oak	220		220	69	14.0	4.0	2.6	1.8	Regular	-	-	-	-	-	Typical	-	-	-	-	Typical	-	-	-	-	-	-	-
1795	<i>Lophostemon suaveolens</i>	Swamp Box	240		240	75	14.0	5.0	2.9	1.8	Regular	-	-	-	-	-	Typical	-	-	-	-	Typical	-	-	-	-	-	-	-
1796	<i>Corymbia intermedia</i>	Pink Bloodwood	240		240	75	16.0	5.0	2.9	1.8	One-sided	-	-	-	-	-	Poor	-	-	-	-	Typical	-	-	-	-	-	-	-
1797	<i>Eucalyptus tereticornis</i>	Forest Red Gum	440		440	138	19.0	8.0	5.3	2.3	Regular	-	-	-	-	-	Typical	-	-	-	-	Typical	-	-	-	-	-	-	-
1798	<i>Eucalyptus tereticornis</i>	Forest Red Gum	300		300	94	16.0	5.0	3.6	2.0	Regular	-	-	-	-	-	Typical	-	-	-	-	Typical	-	-	-	-	-	-	-
1799	<i>Corymbia intermedia</i>	Pink Bloodwood	220		220	69	16.0	6.0	2.6	1.8	One-sided	-	-	-	-	-	Typical	-	-	-	-	Typical	-	-	-	-	-	-	-
1800	<i>Angophora leiocarpa</i>	Smooth-barked Apple	170		170	53	14.0	5.0	2.0	1.6	Regular	-	-	-	-	-	Typical	-	-	-	-	Typical	-	-	-	-	-	-	-
1801	<i>Allocasuarina littoralis</i>	Black She-oak	170	90	192	60	11.0	3.0	2.3	1.7	Regular	-	-	-	-	-	Typical	-	-	-	-	Typical	-	-	-	-	-	-	-
1802	<i>Lophostemon suaveolens</i>	Swamp Box	140		140	44	11.0	5.0	2.0	1.4	Regular	-	-	-	-	-	Typical	-	-	-	-	Typical	-	-	-	-	-	-	-
1803	<i>Lophostemon suaveolens</i>	Swamp Box	200		200	63	12.0	5.0	2.4	1.7	Regular	-	-	-	-	-	Typical	-	-	-	-	Typical	-	-	-	-	-	-	-
1804	<i>Angophora leiocarpa</i>	Smooth-barked Apple	380		380	119	18.0	7.0	4.6	2.2	Regular	-	-	-	-	-	Typical	-	-	-	-	Typical	-	-	-	-	-	-	-
1805	<i>Angophora leiocarpa</i>	Smooth-barked Apple	280		280	88	16.0	6.0	3.4	1.9	Regular	-	-	-	-	-	Typical	-	-	-	-	Typical	-	-	-	-	-	-	-

Specimen Details											Canopy Condition Details						Trunk Condition Details					Fauna Details and Habitat Value						Additional Details	
Tree ID	Botanical Name	Common Name	Trunk DBH (mm)	Additional Trunks DBH (mm)	Total DBH (mm) [AS 4970-2009]	Trunk Circumference (cm) [AS 4970-2009]	Height (m)	Spread (m)	Tree Protection Zone (m)	Structural Root Zone (m)	Canopy Form	Spreading	Thinning	Die-Back	Epicormic Growth	Lopped	Canopy Health	Leaning	Vines	Trunk Damage	Fire Damage	Trunk Health	Scats	Scratches	Hollows	Nest	Termite Nest	Habitat Value	Retention
1806	<i>Corymbia intermedia</i>	Pink Bloodwood	380		380	119	19.0	8.0	4.6	2.2	One-sided	-	-	-	-	-	Typical	-	-	-	-	Typical	-	-	-	-	-	-	-
1807	<i>Eucalyptus tereticornis</i>	Forest Red Gum	330		330	104	16.0	8.0	4.0	2.1	Regular	-	-	-	-	-	Typical	-	-	-	-	Typical	-	-	-	-	-	-	-
1808	<i>Corymbia intermedia</i>	Pink Bloodwood	200		200	63	16.0	4.0	2.4	1.7	Regular	-	-	-	-	-	Typical	-	-	-	-	Typical	-	-	-	-	-	-	-
1809	<i>Melaleuca saligna</i>	Willow Bottlebrush	200	140	244	77	16.0	5.0	2.9	1.8	Regular	-	-	-	-	-	Typical	-	-	-	-	Typical	-	-	-	-	-	-	-
1810	<i>Melaleuca saligna</i>	Willow Bottlebrush	230		230	72	13.0	4.0	2.8	1.8	Regular	-	-	-	-	-	Typical	-	-	-	-	Typical	-	-	-	-	-	-	-
1811	<i>Lophostemon suaveolens</i>	Swamp Box	230		230	72	15.0	8.0	2.8	1.8	Regular	-	-	-	-	-	Typical	-	-	-	-	Typical	-	-	-	-	-	-	-
1812	<i>Lophostemon suaveolens</i>	Swamp Box	150		150	47	14.0	3.0	2.0	1.5	Regular	-	-	-	-	-	Typical	-	-	-	-	Typical	-	-	-	-	-	-	-
1813	<i>Lophostemon suaveolens</i>	Swamp Box	180		180	57	14.0	5.0	2.2	1.6	Regular	-	-	-	-	-	Typical	-	-	-	-	Typical	-	-	-	-	-	-	-
1814	<i>Corymbia intermedia</i>	Pink Bloodwood	300		300	94	18.0	7.0	3.6	2.0	Regular	-	-	-	-	-	Typical	-	-	-	-	Typical	-	-	-	-	-	-	-
1815	<i>Angophora leiocarpa</i>	Smooth-barked Apple	320		320	101	17.0	8.0	3.8	2.1	Regular	-	-	-	-	-	Typical	-	-	-	-	Typical	-	-	-	-	-	-	-
1816	<i>Melaleuca saligna</i>	Willow Bottlebrush	360		360	113	15.0	4.0	4.3	2.2	Regular	-	-	-	-	-	Typical	-	-	-	-	Typical	-	-	-	-	-	-	-
1817	<i>Eucalyptus propinqua</i>	Small-fruited Grey Gum	200		200	63	16.0	4.0	2.4	1.7	Regular	-	-	-	-	-	Typical	-	-	-	-	Typical	-	-	-	-	-	-	-
1818	<i>Lophostemon suaveolens</i>	Swamp Box	160		160	50	14.0	4.0	2.0	1.5	Regular	-	-	-	-	-	Typical	-	-	-	-	Typical	-	-	-	-	-	-	-
1819	<i>Lophostemon suaveolens</i>	Swamp Box	220		220	69	16.0	6.0	2.6	1.8	Regular	-	-	-	-	-	Typical	-	-	-	-	Typical	-	-	-	-	-	-	-
1820	<i>Allocasuarina littoralis</i>	Black She-oak	120		120	38	15.0	4.0	2.0	1.4	Regular	-	-	-	-	-	Typical	-	-	-	-	Typical	-	-	-	-	-	-	-
1821	<i>Eucalyptus tereticornis</i>	Forest Red Gum	270		270	85	17.0	7.0	3.2	1.9	Regular	-	-	-	-	-	Typical	-	-	-	-	Typical	-	-	-	-	-	-	-
1822	<i>Lophostemon suaveolens</i>	Swamp Box	160		160	50	14.0	4.0	2.0	1.5	Regular	-	-	-	-	-	Typical	-	-	-	-	Typical	-	-	-	-	-	-	-
1823	<i>Acacia disparrima</i>	Hickory Wattle	230		230	72	17.0	6.0	2.8	1.8	Regular	-	-	-	-	-	Typical	-	-	-	-	Typical	-	-	-	-	-	-	-
1824	<i>Lophostemon suaveolens</i>	Swamp Box	170		170	53	14.0	5.0	2.0	1.6	Regular	-	-	-	-	-	Typical	-	-	-	-	Typical	-	-	-	-	-	-	-
1825	<i>Lophostemon suaveolens</i>	Swamp Box	160		160	50	16.0	4.0	2.0	1.5	Regular	-	-	-	-	-	Typical	-	-	-	-	Typical	-	-	-	-	-	-	-
1826	<i>Acacia leiocalyx</i>	Early-flowering Black Wattle	170		170	53	11.0	6.0	2.0	1.6	Regular	-	-	-	-	-	Typical	-	-	-	-	Typical	-	-	-	-	-	-	-
1871	<i>Corymbia citriodora</i>	Spotted Gum	115		115	36	10.0	4.0	2.0	1.3	Regular	-	-	-	-	-	Typical	-	-	-	-	Typical	-	-	-	-	-	-	-
1883	<i>Corymbia intermedia</i>	Pink Bloodwood	270		270	85	17.0	10.0	3.2	1.9	Regular	-	-	-	-	-	Typical	-	-	-	-	Typical	-	-	-	-	-	-	-
1884	<i>Corymbia citriodora</i>	Spotted Gum	125		125	39	14.0	4.0	2.0	1.4	Regular	-	-	-	-	-	Typical	-	-	-	-	Typical	-	-	-	-	-	-	-
1885	<i>Corymbia citriodora</i>	Spotted Gum	115		115	36	14.0	4.0	2.0	1.3	Regular	-	-	-	-	-	Typical	-	-	-	-	Typical	-	-	-	-	-	-	-
1886	<i>Lophostemon suaveolens</i>	Swamp Box	130		130	41	7.0	2.0	2.0	1.4	Regular	-	-	-	-	-	Typical	-	-	-	-	Typical	-	-	-	-	-	-	-
1890	<i>Eucalyptus tereticornis</i>	Forest Red Gum	215		215	68	15.0	7.0	2.6	1.7	Regular	-	-	-	-	-	Typical	-	-	-	-	Typical	-	-	-	-	-	-	-
1891	<i>Lophostemon suaveolens</i>	Swamp Box	240		240	75	12.0	6.0	2.9	1.8	Regular	-	-	-	-	-	Typical	-	-	-	-	Typical	-	-	-	-	-	-	-
1892	<i>Lophostemon suaveolens</i>	Swamp Box	150		150	47	7.0	3.0	2.0	1.5	Regular	-	-	-	-	-	Typical	-	-	-	-	Typical	-	-	-	-	-	-	-
1893	<i>Lophostemon suaveolens</i>	Swamp Box	100		100	31	7.0	2.0	2.0	1.3	Regular	-	-	-	-	-	Typical	-	-	-	-	Typical	-	-	-	-	-	-	-
1907	<i>Corymbia citriodora</i>	Spotted Gum	110		110	35	12.0	4.0	2.0	1.3	Regular	-	-	-	-	-	Typical	-	-	-	-	Typical	-	-	-	-	-	-	-
1908	<i>Corymbia citriodora</i>	Spotted Gum	130		130	41	14.0	5.0	2.0	1.4	Regular	-	-	-	-	-	Typical	-	-	-	-	Typical	-	-	-	-	-	-	-
1909	<i>Acacia disparrima</i>	Hickory Wattle	135		135	42	8.0	4.0	2.0	1.4	Regular	-	-	-	-	-	Typical	-	-	-	-	Typical	-	-	-	-	-	-	-
1930	<i>Corymbia citriodora</i>	Spotted Gum	110		110	35	12.0	4.0	2.0	1.3	Regular	-	-	-	-	-	Typical	-	-	-	-	Typical	-	-	-	-	-	-	-
1931	<i>Corymbia citriodora</i>	Spotted Gum	400		400	126	19.0	11.0	4.8	2.3	Regular	-	-	-	-	-	Typical	-	-	-	-	Typical	-	-	-	-	-	-	-
1932	<i>Corymbia intermedia</i>	Pink Bloodwood	180		180	57	13.0	5.0	2.2	1.6	Regular	-	-	-	-	-	Typical	-	-	-	-	Typical	-	-	-	-	-	-	-
1933	<i>Acacia leiocalyx</i>	Early-flowering Black Wattle	120		120	38	8.0	3.0	2.0	1.4	Regular	-	-	-	-	-	Typical	-	-	-	-	Typical	-	-	-	-	-	-	-
1934	<i>Corymbia citriodora</i>	Spotted Gum	115		115	36	13.0	5.0	2.0	1.3	Regular	-	-	-	-	-	Typical	-	-	-	-	Typical	-	-	-	-	-	-	-
1935	<i>Corymbia citriodora</i>	Spotted Gum	330	105	346	109	18.0	10.0	4.2	2.1	Regular	-	-	-	-	-	Typical	-	-	-	-	Typical	-	-	-	-	-	-	-
1936	<i>Corymbia citriodora</i>	Spotted Gum	295		295	93	16.0	9.0	3.5	2.0	Regular	-	-	-	-	-	Typical	-	-	-	-	Typical	-	-	-	-	-	-	-
1937	<i>Corymbia citriodora</i>	Spotted Gum	110		110	35	10.0	4.0	2.0	1.3	Regular	-	-	-	-	-	Typical	-	-	-	-	Typical	-	-	-	-	-	-	-
1938	<i>Corymbia citriodora</i>	Spotted Gum	165		165	52	11.0	5.0	2.0	1.6	Regular	-	-	-	-	-	Typical	-	-	-	-	Typical	-	-	-	-	-	-	-
1939	<i>Corymbia citriodora</i>	Spotted Gum	110		110	35	10.0	3.0	2.0	1.3	Regular	-	-	-	-	-	Typical	-	-	-	-	Typical	-	-	-	-	-	-	-
1940	<i>Corymbia citriodora</i>	Spotted Gum	120		120	38	15.0	6.0	2.0	1.4	Regular	-	-	-	-	-	Typical	-	-	-	-	Typical	-	-	-	-	-	-	-
1941	<i>Corymbia citriodora</i>	Spotted Gum	135		135	42	11.0	5.0	2.0	1.4	Regular	-	-	-	-	-	Typical	-	-	-	-	Typical	-	-	-	-	-	-	-
1942	<i>Corymbia citriodora</i>	Spotted Gum	100		100	31	9.0	3.0	2.0	1.3	Regular	-	-	-	-	-	Typical	-	-	-	-	Typical	-	-	-	-	-	-	-
1943	<i>Acacia leiocalyx</i>	Early-flowering Black Wattle	100		100	31	5.0	3.0	2.0	1.3	Regular	-	-	-	-	-	Typical	-	-	-	-	Typical	-	-	-	-	-	-	-
1944	<i>Corymbia citriodora</i>	Spotted Gum	110		110	35	13.0	5.0	2.0	1.3	Regular	-	-	-	-	-	Typical	-	-	-	-	Typical	-	-	-	-	-	-	-
1945	<i>Corymbia citriodora</i>	Spotted Gum	110	75	133	42	14.0	5.0	2.0	1.4	Regular	-	-	-	-	-	Typical	-	-	-	-	Typical	-	-	-	-	-	-	-



Specimen Details											Canopy Condition Details						Trunk Condition Details					Fauna Details and Habitat Value						Additional Details	
Tree ID	Botanical Name	Common Name	Trunk DBH (mm)	Additional Trunks DBH (mm)	Total DBH (mm) [AS 4970-2009]	Trunk Circumference (cm) [AS 4970-2009]	Height (m)	Spread (m)	Tree Protection Zone (m)	Structural Root Zone (m)	Canopy Form	Spreading	Thinning	Die-Back	Epicormic Growth	Lopped	Canopy Health	Leaning	Vines	Trunk Damage	Fire Damage	Trunk Health	Scats	Scratches	Hollows	Nest	Termite Nest	Habitat Value	Retention
1946	<i>Corymbia citriodora</i>	Spotted Gum	130		130	41	12.0	5.0	2.0	1.4	Regular	-	-	-	-	-	Typical	-	-	-	-	Typical	-	-	-	-	-	-	-
1947	<i>Corymbia citriodora</i>	Spotted Gum	280		280	88	19.0	10.0	3.4	1.9	Regular	-	-	-	-	-	Typical	-	-	-	-	Typical	-	-	-	-	-	-	-
1948	<i>Corymbia citriodora</i>	Spotted Gum	125		125	39	13.0	4.0	2.0	1.4	Regular	-	-	-	-	-	Typical	-	-	-	-	Typical	-	-	-	-	-	-	-
1949	<i>Eucalyptus crebra</i>	Narrow-leaved Ironbark	255		255	80	16.0	7.0	3.1	1.9	Regular	-	-	-	-	-	Typical	-	-	-	-	Typical	-	-	-	-	-	-	-
1950	<i>Corymbia citriodora</i>	Spotted Gum	155		155	49	14.0	4.0	2.0	1.5	Regular	-	-	-	-	-	Typical	-	-	-	-	Typical	-	-	-	-	-	-	-
1951	<i>Corymbia citriodora</i>	Spotted Gum	100		100	31	8.0	3.0	2.0	1.3	Regular	-	-	-	-	-	Typical	-	-	-	-	Typical	-	-	-	-	-	-	-
1952	<i>Corymbia citriodora</i>	Spotted Gum	165		165	52	14.0	6.0	2.0	1.6	Regular	-	-	-	-	-	Typical	-	-	-	-	Typical	-	-	-	-	-	-	-
1953	<i>Eucalyptus crebra</i>	Narrow-leaved Ironbark	255		255	80	17.0	9.0	3.1	1.9	Regular	-	-	-	-	-	Typical	-	-	-	-	Typical	-	-	-	-	-	-	-
1954	<i>Corymbia citriodora</i>	Spotted Gum	100		100	31	13.0	5.0	2.0	1.3	Regular	-	-	-	-	-	Typical	-	-	-	-	Typical	-	-	-	-	-	-	-
1955	<i>Corymbia citriodora</i>	Spotted Gum	250		250	79	16.0	9.0	3.0	1.8	Regular	-	-	-	-	-	Typical	-	-	-	-	Typical	-	-	-	-	-	-	-
1956	<i>Acacia leiocalyx</i>	Early-flowering Black Wattle	110		110	35	9.0	3.0	2.0	1.3	Regular	-	-	-	-	-	Typical	-	-	-	-	Typical	-	-	-	-	-	-	-
1957	<i>Corymbia citriodora</i>	Spotted Gum	300		300	94	16.0	8.0	3.6	2.0	Regular	-	-	-	-	-	Typical	-	-	-	-	Typical	-	-	-	-	-	-	-
1958	<i>Corymbia citriodora</i>	Spotted Gum	150	65	163	51	15.0	8.0	2.0	1.5	Regular	-	-	-	-	-	Typical	-	-	-	-	Typical	-	-	-	-	-	-	-
1959	<i>Corymbia citriodora</i>	Spotted Gum	105		105	33	11.0	5.0	2.0	1.3	Regular	-	-	-	-	-	Typical	-	-	-	-	Typical	-	-	-	-	-	-	-
1960	<i>Acacia leiocalyx</i>	Early-flowering Black Wattle	100	50, 80, 90	164	52	5.0	2.0	2.0	1.6	Regular	-	-	-	-	-	Typical	-	-	-	-	Typical	-	-	-	-	-	-	-
1961	<i>Corymbia citriodora</i>	Spotted Gum	105		105	33	9.0	3.0	2.0	1.3	Regular	-	-	-	-	-	Typical	-	-	-	-	Typical	-	-	-	-	-	-	-
1962	<i>Corymbia citriodora</i>	Spotted Gum	100		100	31	9.0	2.0	2.0	1.3	Regular	-	-	-	-	-	Typical	-	-	-	-	Typical	-	-	-	-	-	-	-
1963	<i>Corymbia citriodora</i>	Spotted Gum	145		145	46	15.0	5.0	2.0	1.5	Regular	-	-	-	-	-	Typical	-	-	-	-	Typical	-	-	-	-	-	-	-
1964	<i>Corymbia citriodora</i>	Spotted Gum	105		105	33	10.0	3.0	2.0	1.3	Regular	-	-	-	-	-	Typical	-	-	-	-	Typical	-	-	-	-	-	-	-
1965	<i>Eucalyptus crebra</i>	Narrow-leaved Ironbark	110		110	35	13.0	5.0	2.0	1.3	Regular	-	-	-	-	-	Typical	-	-	-	-	Typical	-	-	-	-	-	-	-
1966	<i>Acacia leiocalyx</i>	Early-flowering Black Wattle	105		105	33	9.0	3.0	2.0	1.3	Regular	-	-	-	-	-	Typical	-	-	-	-	Typical	-	-	-	-	-	-	-
1967	<i>Corymbia citriodora</i>	Spotted Gum	200		200	63	16.0	6.0	2.4	1.7	Regular	-	-	-	-	-	Typical	-	-	-	-	Typical	-	-	-	-	-	-	-
1968	<i>Corymbia citriodora</i>	Spotted Gum	100		100	31	14.0	5.0	2.0	1.3	Regular	-	-	-	-	-	Typical	-	-	-	-	Typical	-	-	-	-	-	-	-
1969	<i>Corymbia citriodora</i>	Spotted Gum	120		120	38	14.0	5.0	2.0	1.4	Regular	-	-	-	-	-	Typical	-	-	-	-	Typical	-	-	-	-	-	-	-
1970	<i>Corymbia citriodora</i>	Spotted Gum	150		150	47	15.0	6.0	2.0	1.5	Regular	-	-	-	-	-	Typical	-	-	-	-	Typical	-	-	-	-	-	-	-
1971	<i>Corymbia citriodora</i>	Spotted Gum	100		100	31	10.0	3.0	2.0	1.3	Regular	-	-	-	-	-	Typical	-	-	-	-	Typical	-	-	-	-	-	-	-
1972	<i>Corymbia citriodora</i>	Spotted Gum	115		115	36	11.0	4.0	2.0	1.3	Regular	-	-	-	-	-	Typical	-	-	-	-	Typical	-	-	-	-	-	-	-
1973	<i>Corymbia citriodora</i>	Spotted Gum	135	120, 90	202	63	14.0	6.0	2.4	1.7	Regular	-	-	-	-	-	Typical	-	-	-	-	Typical	-	-	-	-	-	-	-
1974	<i>Corymbia citriodora</i>	Spotted Gum	130	80	153	48	16.0	7.0	2.0	1.5	Regular	-	-	-	-	-	Typical	-	-	-	-	Typical	-	-	-	-	-	-	-
1975	<i>Corymbia citriodora</i>	Spotted Gum	100	50	112	35	16.0	8.0	2.0	1.3	Regular	-	-	-	-	-	Typical	-	-	-	-	Typical	-	-	-	-	-	-	-
2453	<i>Corymbia citriodora</i>	Spotted Gum	110		110	35	8.0	2.0	2.0	1.3	Regular	-	-	-	-	-	Typical	-	-	-	-	Typical	-	-	-	-	-	-	-
2454	<i>Corymbia citriodora</i>	Spotted Gum	120		120	38	8.0	3.0	2.0	1.4	Regular	-	-	-	-	-	Typical	-	-	-	-	Typical	-	-	-	-	-	-	-
2455	<i>Corymbia citriodora</i>	Spotted Gum	100		100	31	7.0	3.0	2.0	1.3	Regular	-	-	-	-	-	Typical	-	-	-	-	Typical	-	-	-	-	-	-	-
2456	<i>Corymbia citriodora</i>	Spotted Gum	120		120	38	7.0	3.0	2.0	1.4	Regular	-	-	-	-	-	Typical	-	-	-	-	Typical	-	-	-	-	-	-	-
2467	<i>Corymbia citriodora</i>	Spotted Gum	100		100	31	8.0	3.0	2.0	1.3	Regular	-	-	-	-	-	Typical	-	-	-	-	Typical	-	-	-	-	-	-	-
2468	<i>Eucalyptus crebra</i>	Narrow-leaved Ironbark	230		230	72	11.0	4.0	2.8	1.8	Regular	-	-	-	-	-	Typical	-	-	-	-	Typical	-	-	-	-	-	-	-
2469	<i>Acacia concurrens</i>	Black Wattle	140		140	44	7.0	4.0	2.0	1.4	Regular	-	-	-	-	-	Typical	-	-	-	-	Typical	-	-	-	-	-	-	-
2472	<i>Corymbia citriodora</i>	Spotted Gum	310		310	97	13.0	5.0	3.7	2.0	Regular	-	-	-	-	-	Typical	-	-	-	-	Typical	-	-	-	-	-	-	-
2473	<i>Corymbia citriodora</i>	Spotted Gum	130		130	41	9.0	3.0	2.0	1.4	Regular	-	-	-	-	-	Typical	-	-	-	-	Typical	-	-	-	-	-	-	-
2474	<i>Eucalyptus crebra</i>	Narrow-leaved Ironbark	200		200	63	12.0	5.0	2.4	1.7	Regular	-	-	-	-	-	Typical	-	-	-	-	Typical	-	-	-	-	-	-	-
2475	<i>Eucalyptus crebra</i>	Narrow-leaved Ironbark	380		380	119	20.0	8.0	4.6	2.2	Regular	-	-	-	-	-	Typical	-	-	-	-	Typical	-	-	-	-	-	-	-
2481	<i>Corymbia citriodora</i>	Spotted Gum	130		130	41	8.0	4.0	2.0	1.4	Regular	-	-	-	-	-	Typical	-	-	-	-	Typical	-	-	-	-	-	-	-
2482	<i>Corymbia citriodora</i>	Spotted Gum	110		110	35	8.0	2.0	2.0	1.3	Regular	-	-	-	-	-	Typical	-	-	-	-	Typical	-	-	-	-	-	-	-
2483	<i>Corymbia citriodora</i>	Spotted Gum	400		400	126	16.0	8.0	4.8	2.3	Regular	-	-	-	-	-	Typical	-	-	-	-	Typical	-	-	-	-	-	-	-
2484	<i>Corymbia citriodora</i>	Spotted Gum	120		120	38	8.0	4.0	2.0	1.4	Regular	-	-	-	-	-	Typical	-	-	-	-	Typical	-	-	-	-	-	-	-
2485	<i>Corymbia citriodora</i>	Spotted Gum	140		140	44	8.0	3.0	2.0	1.4	Regular	-	-	-	-	-	Typical	-	-	-	-	Typical	-	-	-	-	-	-	-
2486	<i>Corymbia citriodora</i>	Spotted Gum	110		110	35	7.0	2.0	2.0	1.3	Regular	-	-	-	-	-	Typical	-	-	-	-	Typical	-	-	-	-	-	-	-
2487	<i>Eucalyptus crebra</i>	Narrow-leaved Ironbark	110		110	35	7.0	3.0	2.0	1.3	Regular	-	-	-	-	-	Typical	-	-	-	-	Typical	-	-	-	-	-	-	-
2488	<i>Petalostigma pubescens</i>	Quinine Bush	130		130	41	7.0	4.0	2.0	1.4	Regular	-	-	-	-	-	Typical	-	-	-	-	Typical	-	-	-	-	-	-	-



Specimen Details										Canopy Condition Details						Trunk Condition Details					Fauna Details and Habitat Value					Additional Details			
Tree ID	Botanical Name	Common Name	Trunk DBH (mm)	Additional Trunks DBH (mm)	Total DBH (mm) [AS 4970-2009]	Trunk Circumference (cm) [AS 4970-2009]	Height (m)	Spread (m)	Tree Protection Zone (m)	Structural Root Zone (m)	Canopy Form	Spreading	Thinning	Die-Back	Epicormic Growth	Lopped	Canopy Health	Leaning	Vines	Trunk Damage	Fire Damage	Trunk Health	Scats	Scratches	Hollows	Nest	Termite Nest	Habitat Value	Retention
2489	<i>Corymbia citriodora</i>	Spotted Gum	120		120	38	8.0	4.0	2.0	1.4	Regular	-	-	-	-	-	Typical	-	-	-	-	Typical	-	-	-	-	-	-	-
2963	<i>Corymbia citriodora</i>	Spotted Gum	480		480	151	23.0	11.0	5.8	2.4	Regular	-	-	-	-	-	Typical	-	-	-	-	Typical	-	-	-	-	-	-	-
2964	<i>Corymbia citriodora</i>	Spotted Gum	430		430	135	21.0	8.0	5.2	2.3	Regular	-	-	-	-	-	Typical	-	-	-	-	Typical	-	-	-	-	-	-	-
2965	<i>Corymbia citriodora</i>	Spotted Gum	460		460	145	22.0	10.0	5.5	2.4	Regular	-	Thinning	Die-back	-	-	Poor	-	-	-	-	Typical	-	-	-	-	-	-	-
2966	<i>Eucalyptus crebra</i>	Narrow-leaved Ironbark	450		450	141	20.0	13.0	5.4	2.4	Regular	-	Thinning	Die-back	-	-	Poor	-	-	-	-	Typical	-	-	-	-	-	-	-
3029	<i>Dead/Stag</i>		370		370	116	8.0	1.0	4.4	2.2	Regular	-	-	-	-	-	Typical	-	-	-	-	Typical	-	-	Yes	-	-	-	-
3030	<i>Eucalyptus crebra</i>	Narrow-leaved Ironbark	1080		1080	339	26.0	15.0	13.0	3.4	Regular	-	-	-	-	-	Typical	-	-	-	-	Typical	-	-	Yes	-	-	-	-
3033	<i>Dead/Stag</i>		430		430	135	23.0	12.0	5.2	2.3	Regular	-	-	-	-	-	Typical	-	-	-	-	Typical	-	-	-	-	-	-	-
3034	<i>Corymbia citriodora</i>	Spotted Gum	610		610	192	30.0	15.0	7.3	2.7	Regular	-	-	-	-	-	Typical	-	-	-	-	Typical	-	-	-	-	-	-	-
3035	<i>Eucalyptus tereticornis</i>	Forest Red Gum	420		420	132	29.0	13.0	5.0	2.3	Regular	-	-	-	-	-	Typical	-	-	-	-	Typical	-	-	-	-	-	-	-
3036	<i>Dead/Stag</i>		320		320	101	6.0	1.0	3.8	2.1	Regular	-	-	-	-	-	Typical	-	-	-	-	Typical	-	-	Yes	-	-	-	-
3037	<i>Dead/Stag</i>		240		240	75	8.0	1.0	2.9	1.8	Regular	-	-	-	-	-	Typical	-	-	-	-	Typical	-	-	Yes	-	-	-	-
3038	<i>Dead/Stag</i>		530		530	167	20.0	16.0	6.4	2.5	Regular	-	-	-	-	-	Typical	-	-	-	-	Typical	-	-	-	-	-	-	-
3039	<i>Eucalyptus crebra</i>	Narrow-leaved Ironbark	670		670	210	21.0	17.0	8.0	2.8	Regular	-	-	-	-	-	Typical	-	-	-	-	Typical	-	-	-	-	-	-	-
3040	<i>Eucalyptus crebra</i>	Narrow-leaved Ironbark	700		700	220	22.0	14.0	8.4	2.8	Regular	-	-	-	-	-	Typical	-	-	-	-	Typical	-	New	Yes	-	-	-	-
3041	<i>Dead/Stag</i>		330		330	104	11.0	3.0	4.0	2.1	Regular	-	-	-	-	-	Typical	-	-	-	-	Typical	-	-	Yes	-	-	-	-
3042	<i>Eucalyptus crebra</i>	Narrow-leaved Ironbark	420	300	516	162	34.0	19.0	6.2	2.5	Regular	-	-	-	-	-	Typical	-	-	-	-	Typical	-	-	-	-	-	-	-
3043	<i>Dead/Stag</i>		450		450	141	23.0	6.0	5.4	2.4	Regular	-	-	-	-	-	Typical	-	-	-	-	Typical	-	-	Yes	-	-	-	-
3044	<i>Corymbia citriodora</i>	Spotted Gum	810		810	254	22.0	12.0	9.7	3.0	Regular	-	-	-	-	-	Typical	-	-	-	-	Typical	-	-	-	-	-	-	-
3045	<i>Dead/Stag</i>		420		420	132	16.0	5.0	5.0	2.3	Regular	-	-	-	-	-	Typical	-	-	-	-	Typical	-	-	Yes	-	-	-	-
3420	<i>Eucalyptus tereticornis</i>	Forest Red Gum	410		410	129	22.0	10.0	4.9	2.3	Regular	-	-	-	-	-	Typical	-	-	-	-	Typical	-	-	-	-	-	-	-
3489	<i>Eucalyptus crebra</i>	Narrow-leaved Ironbark	330		330	104	16.0	9.0	4.0	2.1	Regular	-	-	-	-	-	Typical	-	-	-	-	Typical	-	-	-	-	-	-	-
3490	<i>Eucalyptus crebra</i>	Narrow-leaved Ironbark	310		310	97	16.0	10.0	3.7	2.0	Regular	-	-	-	-	-	Typical	-	-	-	-	Typical	-	-	-	-	-	-	-
3491	<i>Corymbia citriodora</i>	Spotted Gum	430		430	135	17.0	11.0	5.2	2.3	Regular	-	-	-	-	-	Typical	-	-	-	-	Typical	-	-	-	-	-	-	-
3492	<i>Eucalyptus tereticornis</i>	Forest Red Gum	400		400	126	16.0	9.0	4.8	2.3	Regular	-	-	-	-	-	Typical	-	-	-	-	Typical	-	-	-	-	-	-	-
3493	<i>Eucalyptus crebra</i>	Narrow-leaved Ironbark	440		440	138	16.0	10.0	5.3	2.3	Regular	-	-	-	-	-	Typical	-	-	-	-	Typical	-	-	-	-	-	-	-
3494	<i>Corymbia citriodora</i>	Spotted Gum	360		360	113	17.0	8.0	4.3	2.2	Regular	-	-	-	-	-	Typical	-	-	-	-	Typical	-	-	-	-	-	-	-
3495	<i>Corymbia citriodora</i>	Spotted Gum	390		390	123	17.0	11.0	4.7	2.2	Regular	-	-	-	-	-	Typical	-	-	-	-	Typical	-	-	-	-	-	-	-
3496	<i>Eucalyptus crebra</i>	Narrow-leaved Ironbark	320		320	101	15.0	10.0	3.8	2.1	Regular	-	-	-	-	-	Typical	-	-	-	-	Typical	-	-	-	-	-	-	-
3497	<i>Eucalyptus crebra</i>	Narrow-leaved Ironbark	430		430	135	17.0	9.0	5.2	2.3	Regular	-	-	-	-	-	Typical	-	-	-	-	Typical	-	-	-	-	-	-	-
3498	<i>Eucalyptus tereticornis</i>	Forest Red Gum	350		350	110	18.0	9.0	4.2	2.1	Regular	-	-	-	-	-	Typical	-	-	-	-	Typical	-	-	-	-	-	-	-
3499	<i>Eucalyptus tereticornis</i>	Forest Red Gum	340		340	107	15.0	11.0	4.1	2.1	Regular	-	-	-	-	-	Typical	-	-	-	-	Typical	-	-	-	-	-	-	-
3500	<i>Eucalyptus tereticornis</i>	Forest Red Gum	400		400	126	15.0	9.0	4.8	2.3	Regular	-	-	-	-	-	Typical	-	-	-	-	Typical	-	-	-	-	-	-	-
3501	<i>Eucalyptus siderophloia</i>	Northern Grey Ironbark	380		380	119	15.0	11.0	4.6	2.2	Regular	-	-	-	-	-	Typical	-	-	-	-	Typical	-	-	-	-	-	-	-
3502	<i>Eucalyptus siderophloia</i>	Northern Grey Ironbark	335		335	105	18.0	10.0	4.0	2.1	Regular	-	-	-	-	-	Typical	-	-	-	-	Typical	-	-	-	-	-	-	-
3503	<i>Corymbia citriodora</i>	Spotted Gum	310		310	97	15.0	8.0	3.7	2.0	Regular	-	-	-	-	-	Typical	-	-	-	-	Typical	-	-	-	-	-	-	-
3504	<i>Corymbia citriodora</i>	Spotted Gum	315		315	99	15.0	9.0	3.8	2.0	Regular	-	-	-	-	-	Typical	-	-	-	-	Typical	-	-	-	-	-	-	-
3505	<i>Corymbia citriodora</i>	Spotted Gum	310		310	97	16.0	9.0	3.7	2.0	Regular	-	-	-	-	-	Typical	-	-	-	-	Typical	-	-	-	-	-	-	-
3506	<i>Corymbia citriodora</i>	Spotted Gum	370		370	116	17.0	12.0	4.4	2.2	Regular	-	-	-	-	-	Typical	-	-	-	-	Typical	-	-	-	-	-	-	-
3507	<i>Corymbia citriodora</i>	Spotted Gum	300		300	94	16.0	9.0	3.6	2.0	Regular	-	-	-	-	-	Typical	-	-	-	-	Typical	-	-	-	-	-	-	-
3508	<i>Angophora leiocarpa</i>	Smooth-barked Apple	380		380	119	14.0	7.0	4.6	2.2	Regular	-	-	-	-	-	Typical	-	-	-	-	Typical	-	-	-	-	-	-	-
3509	<i>Eucalyptus tereticornis</i>	Forest Red Gum	460		460	145	15.0	8.0	5.5	2.4	Regular	-	-	-	-	-	Typical	-	-	-	-	Typical	-	-	-	-	-	-	-
3510	<i>Eucalyptus tereticornis</i>	Forest Red Gum	300		300	94	16.0	8.0	3.6	2.0	Regular	-	-	-	-	-	Typical	-	-	-	-	Typical	-	-	-	-	-	-	-
3511	<i>Eucalyptus siderophloia</i>	Northern Grey Ironbark	360		360	113	15.0	10.0	4.3	2.2	Regular	-	-	-	-	-	Typical	-	-	-	-	Typical	-	-	-	-	-	-	-
3512	<i>Corymbia citriodora</i>	Spotted Gum	345		345	108	16.0	10.0	4.1	2.1	Regular	-	-	-	-	-	Typical	-	-	-	-	Typical	-	-	-	-	-	-	-
3513	<i>Eucalyptus crebra</i>	Narrow-leaved Ironbark	300		300	94	15.0	8.0	2.0	2.0	Regular	-	-	-	-	-	Typical	-	-	-	-	Typical	-	-	-	-	-	-	-
3514	<i>Eucalyptus crebra</i>	Narrow-leaved Ironbark	380		380	119	15.0	9.0	4.6	2.2	Regular	-	-	-	-	-	Typical	-	-	-	-	Typical	-	-	-	-	-	-	-
3515	<i>Eucalyptus tereticornis</i>	Forest Red Gum	420		420	132	16.0	10.0	5.0	2.3	Regular	-	-	-	-	-	Typical	-	-	-	-	Typical	-	-	-	-	-	-	-
3516	<i>Corymbia citriodora</i>	Spotted Gum	500		500	157	18.0	12.0	6.0	2.5	Regular	-	-	-	-	-	Typical	-	-	-	-	Typical	-	-	-	-	-	-	-



Specimen Details										Canopy Condition Details						Trunk Condition Details					Fauna Details and Habitat Value						Additional Details		
Tree ID	Botanical Name	Common Name	Trunk DBH (mm)	Additional Trunks DBH (mm)	Total DBH (mm) [AS 4970-2009]	Trunk Circumference (cm) [AS 4970-2009]	Height (m)	Spread (m)	Tree Protection Zone (m)	Structural Root Zone (m)	Canopy Form	Spreading	Thinning	Die-Back	Epicormic Growth	Lopped	Canopy Health	Leaning	Vines	Trunk Damage	Fire Damage	Trunk Health	Scats	Scratches	Hollows	Nest	Termite Nest	Habitat Value	Retention
3517	<i>Corymbia citriodora</i>	Spotted Gum	380		380	119	16.0	10.0	4.6	2.2	Regular	-	-	-	-	-	Typical	-	-	-	-	Typical	-	-	-	-	-	-	-
3518	<i>Corymbia citriodora</i>	Spotted Gum	300		300	94	16.0	9.0	3.6	2.0	Regular	-	-	-	-	-	Typical	-	-	-	-	Typical	-	-	-	-	-	-	-
3519	<i>Eucalyptus siderophloia</i>	Northern Grey Ironbark	600		600	188	16.0	11.0	7.2	2.7	Regular	-	-	-	-	-	Typical	-	-	-	-	Typical	-	-	Yes	-	-	-	-
3520	<i>Corymbia citriodora</i>	Spotted Gum	320		320	101	16.0	9.0	3.8	2.1	Regular	-	-	-	-	-	Typical	-	-	-	-	Typical	-	-	-	-	-	-	-
3521	<i>Eucalyptus tereticornis</i>	Forest Red Gum	310		310	97	16.0	9.0	3.7	2.0	Regular	-	-	-	-	-	Typical	-	-	-	-	Typical	-	-	-	-	-	-	-
3522	<i>Corymbia citriodora</i>	Spotted Gum	300		300	94	15.0	8.0	3.6	2.0	Regular	-	-	-	-	-	Typical	-	-	-	-	Typical	-	-	-	-	-	-	-
3523	<i>Petalostigma pubescens</i>	Quinine Bush	310		310	97	8.0	5.0	3.7	2.0	Regular	-	-	-	-	-	Typical	-	-	-	-	Typical	-	-	-	-	-	-	-
3524	<i>Corymbia citriodora</i>	Spotted Gum	330		330	104	17.0	12.0	4.0	2.1	Regular	-	-	-	-	-	Typical	-	-	-	-	Typical	-	-	-	-	-	-	-
3525	<i>Corymbia citriodora</i>	Spotted Gum	300		300	94	16.0	8.0	2.0	0.6	Regular	-	-	-	-	-	Typical	-	-	-	-	Typical	-	-	-	-	-	-	-
3526	<i>Eucalyptus crebra</i>	Narrow-leaved Ironbark	360		360	113	17.0	11.0	4.3	2.2	Regular	-	-	-	-	-	Typical	-	-	-	-	Typical	-	-	-	-	-	-	-
3527	<i>Eucalyptus tereticornis</i>	Forest Red Gum	320		320	101	16.0	10.0	3.8	2.1	Regular	-	-	-	-	-	Typical	-	-	-	-	Typical	-	-	-	-	-	-	-
3528	<i>Eucalyptus crebra</i>	Narrow-leaved Ironbark	320		320	101	14.0	8.0	3.8	2.1	Regular	-	-	-	-	-	Typical	-	-	-	-	Typical	-	-	-	-	-	-	-
3529	<i>Eucalyptus tereticornis</i>	Forest Red Gum	460		460	145	16.0	9.0	5.5	2.4	Regular	-	-	-	-	-	Typical	-	-	-	-	Typical	-	-	-	-	-	-	-
3531	<i>Corymbia citriodora</i>	Spotted Gum	300		300	94	14.0	8.0	3.6	2.0	Regular	-	-	-	-	-	Typical	-	-	-	-	Typical	-	-	-	-	-	-	-
3532	<i>Corymbia citriodora</i>	Spotted Gum	310		310	97	14.0	8.0	3.7	2.0	Regular	-	-	-	-	-	Typical	-	-	-	-	Typical	-	-	-	-	-	-	-
3533	<i>Corymbia citriodora</i>	Spotted Gum	320		320	101	15.0	8.0	3.8	2.1	Regular	-	-	-	-	-	Typical	-	-	-	-	Typical	-	-	-	-	-	-	-
3534	<i>Corymbia citriodora</i>	Spotted Gum	300		300	94	15.0	7.0	3.6	2.0	Regular	-	-	-	-	-	Typical	-	-	-	-	Typical	-	-	-	-	-	-	-
3535	<i>Corymbia citriodora</i>	Spotted Gum	305		305	96	14.0	7.0	3.7	2.0	Regular	-	-	-	-	-	Typical	-	-	-	-	Typical	-	-	-	-	-	-	-
3536	<i>Corymbia citriodora</i>	Spotted Gum	380		380	119	16.0	9.0	4.6	2.2	Regular	-	-	-	-	-	Typical	-	-	-	-	Typical	-	-	-	-	-	-	-
3537	<i>Corymbia citriodora</i>	Spotted Gum	380		380	119	16.0	10.0	4.6	2.2	Regular	-	-	-	-	-	Typical	-	-	-	-	Typical	-	-	-	-	-	-	-
3538	<i>Eucalyptus siderophloia</i>	Northern Grey Ironbark	400		400	126	16.0	8.0	4.8	2.3	Regular	-	-	-	-	-	Typical	-	-	-	-	Typical	-	-	-	-	-	-	-
3539	<i>Eucalyptus crebra</i>	Narrow-leaved Ironbark	440		440	138	16.0	9.0	5.3	2.3	Regular	-	-	-	-	-	Typical	-	-	-	-	Typical	-	-	-	-	-	-	-
3540	<i>Eucalyptus crebra</i>	Narrow-leaved Ironbark	630		630	198	18.0	11.0	7.6	2.7	Regular	-	-	-	-	-	Typical	-	-	-	-	Typical	-	-	-	-	-	-	-
3541	<i>Eucalyptus crebra</i>	Narrow-leaved Ironbark	380		380	119	14.0	8.0	4.6	2.2	Regular	-	-	-	-	-	Typical	-	-	-	-	Typical	-	-	-	-	-	-	-
3542	<i>Eucalyptus seeana</i>	Narrow-leaved Red Gum	380		380	119	16.0	9.0	4.6	2.2	Regular	-	-	-	-	-	Typical	-	-	-	-	Typical	-	-	-	-	-	-	-
3543	<i>Eucalyptus crebra</i>	Narrow-leaved Ironbark	300		300	94	13.0	6.0	3.6	2.0	Regular	-	-	-	-	-	Typical	-	-	-	-	Typical	-	-	-	-	-	-	-
3544	<i>Eucalyptus crebra</i>	Narrow-leaved Ironbark	460		460	145	16.0	9.0	5.5	2.4	Regular	-	-	-	-	-	Typical	-	-	-	-	Typical	-	-	-	-	-	-	-
3545	<i>Eucalyptus crebra</i>	Narrow-leaved Ironbark	760		760	239	16.0	9.0	9.1	2.9	Regular	-	-	-	-	-	Typical	-	-	-	-	Typical	-	-	-	Yes	-	-	-
3546	<i>Eucalyptus crebra</i>	Narrow-leaved Ironbark	310		310	97	14.0	8.0	3.7	2.0	Regular	-	-	-	-	-	Typical	-	-	-	-	Typical	-	-	Yes	-	-	-	-
3547	<i>Corymbia citriodora</i>	Spotted Gum	390		390	123	16.0	9.0	4.7	2.2	Regular	-	-	-	-	-	Typical	-	-	-	-	Typical	-	-	-	-	-	-	-
3548	<i>Corymbia citriodora</i>	Spotted Gum	300		300	94	16.0	8.0	3.6	2.0	Regular	-	-	-	-	-	Typical	-	-	-	-	Typical	-	-	-	-	-	-	-
3549	<i>Corymbia citriodora</i>	Spotted Gum	305		305	96	18.0	9.0	3.7	2.0	Regular	-	-	-	-	-	Typical	-	-	-	-	Typical	-	-	-	-	-	-	-
3550	<i>Eucalyptus seeana</i>	Narrow-leaved Red Gum	380		380	119	16.0	9.0	4.6	2.2	Regular	-	-	-	-	-	Typical	-	-	-	-	Typical	-	-	-	-	-	-	-
3551	<i>Corymbia citriodora</i>	Spotted Gum	300		300	94	17.0	10.0	3.6	2.0	Regular	-	-	-	-	-	Typical	-	-	-	-	Typical	-	-	-	-	-	-	-
3552	<i>Corymbia citriodora</i>	Spotted Gum	310		310	97	17.0	11.0	3.7	2.0	Regular	-	-	-	-	-	Typical	-	-	-	-	Typical	-	-	-	-	-	-	-
3553	<i>Corymbia citriodora</i>	Spotted Gum	340		340	107	16.0	10.0	4.1	2.1	Regular	-	-	-	-	-	Typical	-	-	-	-	Typical	-	-	-	-	-	-	-
3554	<i>Eucalyptus tereticornis</i>	Forest Red Gum	320		320	101	16.0	9.0	3.8	2.1	Regular	-	-	-	-	-	Typical	-	-	-	-	Typical	-	-	-	-	-	-	-
3555	<i>Corymbia citriodora</i>	Spotted Gum	320		320	101	17.0	11.0	3.8	2.1	Regular	-	-	-	-	-	Typical	-	-	-	-	Typical	-	-	-	-	-	-	-
3556	<i>Eucalyptus tereticornis</i>	Forest Red Gum	340		340	107	14.0	8.0	4.1	2.1	Regular	-	-	-	-	-	Typical	-	-	-	-	Typical	-	-	-	-	-	-	-
3557	<i>Eucalyptus tereticornis</i>	Forest Red Gum	310		310	97	15.0	7.0	3.7	2.0	Regular	-	-	-	-	-	Typical	-	-	-	-	Typical	-	-	-	-	-	-	-
3558	<i>Eucalyptus crebra</i>	Narrow-leaved Ironbark	640		640	201	16.0	10.0	7.7	2.7	Regular	-	-	-	-	-	Typical	-	-	-	-	Typical	-	-	-	-	-	-	-
3559	<i>Eucalyptus crebra</i>	Narrow-leaved Ironbark	310		310	97	15.0	8.0	3.7	2.0	Regular	-	-	-	-	-	Typical	-	-	-	-	Typical	-	-	-	-	-	-	-
3560	<i>Eucalyptus crebra</i>	Narrow-leaved Ironbark	340		340	107	16.0	7.0	4.1	2.1	Regular	-	-	-	-	-	Typical	-	-	-	-	Typical	-	-	-	-	-	-	-
3561	<i>Eucalyptus tereticornis</i>	Forest Red Gum	390		390	123	16.0	10.0	4.7	2.2	Regular	-	-	-	-	-	Typical	-	-	-	-	Typical	-	-	-	-	-	-	-
3562	<i>Eucalyptus crebra</i>	Narrow-leaved Ironbark	350		350	110	16.0	9.0	4.2	2.1	Regular	-	-	-	-	-	Typical	-	-	-	-	Typical	-	-	-	-	-	-	-
3563	<i>Eucalyptus tereticornis</i>	Forest Red Gum	310		310	97	15.0	7.0	3.7	2.0	Regular	-	-	-	-	-	Typical	-	-	-	-	Typical	-	-	-	-	-	-	-
3564	<i>Eucalyptus crebra</i>	Narrow-leaved Ironbark	390		390	123	16.0	11.0	4.7	2.2	Regular	-	-	-	-	-	Typical	-	-	-	-	Typical	-	-	-	-	-	-	-
3565	<i>Eucalyptus crebra</i>	Narrow-leaved Ironbark	380		380	119	15.0	7.0	4.6	2.2	Regular	-	-	-	-	-	Typical	-	-	-	-	Typical	-	-	-	-	-	-	-
3566	<i>Eucalyptus crebra</i>	Narrow-leaved Ironbark	370		370	116	15.0	8.0	4.4	2.2	Regular	-	-	-	-	-	Typical	-	-	-	-	Typical	-	-	-	-	-	-	-

Specimen Details										Canopy Condition Details						Trunk Condition Details					Fauna Details and Habitat Value					Additional Details			
Tree ID	Botanical Name	Common Name	Trunk DBH (mm)	Additional Trunks DBH (mm)	Total DBH (mm) [AS 4970-2009]	Trunk Circumference (cm) [AS 4970-2009]	Height (m)	Spread (m)	Tree Protection Zone (m)	Structural Root Zone (m)	Canopy Form	Spreading	Thinning	Die-Back	Epicormic Growth	Lopped	Canopy Health	Leaning	Vines	Trunk Damage	Fire Damage	Trunk Health	Scats	Scratches	Hollows	Nest	Termite Nest	Habitat Value	Retention
3567	<i>Eucalyptus tereticornis</i>	Forest Red Gum	335		335	105	17.0	10.0	4.0	2.1	Regular	-	-	-	-	-	Typical	-	-	-	-	Typical	-	-	-	-	-	-	-
3568	<i>Eucalyptus tereticornis</i>	Forest Red Gum	340		340	107	16.0	9.0	4.1	2.1	Regular	-	-	-	-	-	Typical	-	-	-	-	Typical	-	-	-	-	-	-	-
3569	<i>Petalostigma pubescens</i>	Quinine Bush	330		330	104	8.0	4.0	4.0	2.1	Regular	-	-	-	-	-	Typical	-	-	-	-	Typical	-	-	-	-	-	-	-
3570	<i>Dead/Stag</i>		560		560	176	14.0	8.0	6.7	2.6	Regular	-	-	-	-	-	Typical	-	-	-	-	Typical	-	-	-	Large	-	-	-
3571	<i>Petalostigma pubescens</i>	Quinine Bush	365		365	115	7.0	5.0	4.4	2.2	Regular	-	-	-	-	-	Typical	-	-	-	-	Typical	-	-	-	-	-	-	-
3572	<i>Eucalyptus siderophloia</i>	Northern Grey Ironbark	410		410	129	15.0	9.0	4.9	2.3	Regular	-	-	-	-	-	Typical	-	-	-	-	Typical	-	-	-	-	-	-	-
3573	<i>Eucalyptus siderophloia</i>	Northern Grey Ironbark	300		300	94	14.0	6.0	3.6	2.0	Regular	-	-	-	-	-	Typical	-	-	-	-	Typical	-	-	-	-	-	-	-
3574	<i>Eucalyptus siderophloia</i>	Northern Grey Ironbark	400		400	126	15.0	9.0	4.8	2.3	Regular	-	-	-	-	-	Typical	-	-	-	-	Typical	-	-	-	-	-	-	-
3575	<i>Petalostigma pubescens</i>	Quinine Bush	300		300	94	8.0	5.0	3.6	2.0	Regular	-	-	-	-	-	Typical	-	-	-	-	Typical	-	-	-	-	-	-	-
3576	<i>Eucalyptus crebra</i>	Narrow-leaved Ironbark	340		340	107	16.0	9.0	4.1	2.1	Regular	-	-	-	-	-	Typical	-	-	-	-	Typical	-	-	-	-	-	-	-
3577	<i>Dead/Stag</i>		310		310	97	8.0	2.0	3.7	2.0	Regular	-	-	-	-	-	Typical	-	-	-	-	Typical	-	-	Yes	Large	-	-	-
3578	<i>Eucalyptus crebra</i>	Narrow-leaved Ironbark	310		310	97	14.0	7.0	3.7	2.0	Regular	-	-	-	-	-	Typical	-	-	-	-	Typical	-	-	-	-	-	-	-
3580	<i>Corymbia citriodora</i>	Spotted Gum	370		370	116	16.0	9.0	4.4	2.2	Regular	-	-	-	-	-	Typical	-	-	-	-	Typical	-	-	-	-	-	-	-
3581	<i>Corymbia intermedia</i>	Pink Bloodwood	330		330	104	16.0	10.0	4.0	2.1	Regular	-	-	-	-	-	Typical	-	-	-	-	Typical	-	-	-	-	-	-	-
3582	<i>Corymbia citriodora</i>	Spotted Gum	305		305	96	16.0	9.0	3.7	2.0	Regular	-	-	-	-	-	Typical	-	-	-	-	Typical	-	-	-	-	-	-	-
3583	<i>Corymbia citriodora</i>	Spotted Gum	380		380	119	14.0	8.0	4.6	2.2	Regular	-	-	-	-	-	Typical	-	-	-	-	Typical	-	-	-	-	-	-	-
3584	<i>Corymbia citriodora</i>	Spotted Gum	320		320	101	16.0	11.0	3.8	2.1	Regular	-	-	-	-	-	Typical	-	-	-	-	Typical	-	-	-	-	-	-	-
3585	<i>Eucalyptus tereticornis</i>	Forest Red Gum	300		300	94	15.0	8.0	3.6	2.0	Regular	-	-	-	-	-	Typical	-	-	-	-	Typical	-	-	-	-	-	-	-
3586	<i>Corymbia citriodora</i>	Spotted Gum	380		380	119	16.0	10.0	4.6	2.2	Regular	-	-	-	-	-	Typical	-	-	-	-	Typical	-	-	-	-	-	-	-
3587	<i>Corymbia citriodora</i>	Spotted Gum	300		300	94	16.0	9.0	3.6	2.0	Regular	-	-	-	-	-	Typical	-	-	-	-	Typical	-	-	-	-	-	-	-
3588	<i>Eucalyptus tereticornis</i>	Forest Red Gum	330		330	104	18.0	10.0	4.0	2.1	Regular	-	-	-	-	-	Typical	-	-	-	-	Typical	-	-	-	-	-	-	-
3594	<i>Eucalyptus tereticornis</i>	Forest Red Gum	310		310	97	16.0	9.0	3.7	2.0	Regular	-	-	-	-	-	Typical	-	-	-	-	Typical	-	-	-	-	-	-	-
3595	<i>Corymbia citriodora</i>	Spotted Gum	320		320	101	16.0	9.0	3.8	2.1	Regular	-	-	-	-	-	Typical	-	-	-	-	Typical	-	-	-	-	-	-	-
3596	<i>Corymbia citriodora</i>	Spotted Gum	420		420	132	16.0	11.0	5.0	2.3	Regular	-	-	-	-	-	Typical	-	-	-	-	Typical	-	-	-	-	-	-	-
3597	<i>Corymbia citriodora</i>	Spotted Gum	310		310	97	16.0	10.0	3.7	2.0	Regular	-	-	-	-	-	Typical	-	-	-	-	Typical	-	-	-	-	-	-	-
3598	<i>Dead/Stag</i>		320		320	101	14.0	4.0	3.8	2.1	Regular	-	-	-	-	-	Typical	-	-	-	-	Typical	-	-	-	-	-	-	-
3599	<i>Angophora leiocarpa</i>	Smooth-barked Apple	330		330	104	17.0	10.0	4.0	2.1	Regular	-	-	-	-	-	Typical	-	-	-	-	Typical	-	-	-	-	-	-	-
3600	<i>Corymbia citriodora</i>	Spotted Gum	520		520	163	10.0	7.0	6.2	2.5	Regular	-	-	-	-	-	Typical	-	-	-	-	Typical	-	-	Yes	-	-	-	-
3601	<i>Eucalyptus tereticornis</i>	Forest Red Gum	320		320	101	13.0	4.0	3.8	2.1	Regular	-	-	-	-	-	Typical	-	-	-	-	Typical	-	-	-	-	-	-	-
3602	<i>Corymbia citriodora</i>	Spotted Gum	350	290	455	143	12.0	7.0	5.5	2.4	Regular	-	-	-	-	-	Typical	-	-	-	-	Typical	-	-	-	-	-	-	-
3603	<i>Corymbia citriodora</i>	Spotted Gum	310		310	97	12.0	3.0	3.7	2.0	Regular	-	-	-	-	-	Typical	-	-	-	-	Typical	-	-	-	-	-	-	-
3604	<i>Eucalyptus crebra</i>	Narrow-leaved Ironbark	310		310	97	11.0	5.0	3.7	2.0	Regular	-	-	-	-	-	Typical	-	-	-	-	Typical	-	-	-	-	-	-	-
3605	<i>Eucalyptus crebra</i>	Narrow-leaved Ironbark	390		390	123	12.0	7.0	4.7	2.2	Regular	-	-	-	-	-	Typical	-	-	-	-	Typical	-	-	-	-	-	-	-
3606	<i>Corymbia citriodora</i>	Spotted Gum	370		370	116	13.0	7.0	4.4	2.2	Regular	-	-	-	-	-	Typical	-	-	-	-	Typical	-	-	-	-	-	-	-
3607	<i>Corymbia citriodora</i>	Spotted Gum	370		370	116	15.0	7.0	4.4	2.2	Regular	-	-	-	-	-	Typical	-	-	-	-	Typical	-	-	-	-	-	-	-
3608	<i>Corymbia citriodora</i>	Spotted Gum	300		300	94	13.0	6.0	3.6	2.0	Regular	-	-	-	-	-	Typical	-	-	-	-	Typical	-	-	-	-	-	-	-
3609	<i>Corymbia citriodora</i>	Spotted Gum	320		320	101	15.0	6.0	3.8	2.1	Regular	-	-	-	-	-	Typical	-	-	-	-	Typical	-	-	-	-	-	-	-
3610	<i>Corymbia citriodora</i>	Spotted Gum	360		360	113	16.0	12.0	4.3	2.2	Regular	-	-	-	-	-	Typical	-	-	-	-	Typical	-	-	-	-	-	-	-
3611	<i>Corymbia citriodora</i>	Spotted Gum	320		320	101	13.0	6.0	3.8	2.1	Regular	-	-	-	-	-	Typical	-	-	-	-	Typical	-	-	-	-	-	-	-
3614	<i>Corymbia citriodora</i>	Spotted Gum	300		300	94	15.0	5.0	3.6	2.0	Regular	-	-	-	-	-	Typical	-	-	-	-	Typical	-	-	-	-	-	-	-
3615	<i>Corymbia citriodora</i>	Spotted Gum	330		330	104	14.0	6.0	4.0	2.1	Regular	-	-	-	-	-	Typical	-	-	-	-	Typical	-	-	-	-	-	-	-
3616	<i>Corymbia citriodora</i>	Spotted Gum	310		310	97	14.0	3.0	3.7	2.0	Regular	-	-	-	Epicormic	-	Typical	-	-	-	-	Typical	-	-	-	-	-	-	-
3617	<i>Corymbia citriodora</i>	Spotted Gum	390		390	123	14.0	4.0	4.7	2.2	Regular	-	-	-	-	-	Typical	-	-	-	-	Typical	-	-	-	-	-	-	-
3618	<i>Corymbia citriodora</i>	Spotted Gum	330		330	104	13.0	8.0	4.0	2.1	Regular	-	-	-	-	-	Typical	-	-	-	-	Typical	-	-	-	-	-	-	-
3619	<i>Eucalyptus crebra</i>	Narrow-leaved Ironbark	330		330	104	16.0	8.0	4.0	2.1	Regular	-	-	-	-	-	Typical	-	-	-	-	Typical	-	-	-	-	-	-	-
3620	<i>Corymbia citriodora</i>	Spotted Gum	340		340	107	17.0	4.0	4.1	2.1	Regular	-	-	-	-	-	Typical	-	-	-	-	Typical	-	-	-	-	-	-	-
3621	<i>Eucalyptus crebra</i>	Narrow-leaved Ironbark	480		480	151	23.0	12.0	5.8	2.4	Regular	-	-	-	-	-	Typical	-	-	-	-	Typical	-	-	-	-	-	-	-
3622	<i>Dead/Stag</i>		290		290	91	14.0	3.0	3.5	2.0	Regular	-	-	-	-	-	Typical	-	-	-	-	Typical	-	-	Yes	-	-	-	-
3623	<i>Dead/Stag</i>		350		350	110	4.0	1.0	4.2	2.1	Regular	-	-	-	-	-	Typical	-	-	-	-	Typical	-	-	Yes	-	-	-	-

Specimen Details										Canopy Condition Details						Trunk Condition Details					Fauna Details and Habitat Value					Additional Details			
Tree ID	Botanical Name	Common Name	Trunk DBH (mm)	Additional Trunks DBH (mm)	Total DBH (mm) [AS 4970-2009]	Trunk Circumference (cm) [AS 4970-2009]	Height (m)	Spread (m)	Tree Protection Zone (m)	Structural Root Zone (m)	Canopy Form	Spreading	Thinning	Die-Back	Epicormic Growth	Lopped	Canopy Health	Leaning	Vines	Trunk Damage	Fire Damage	Trunk Health	Scats	Scratches	Hollows	Nest	Termite Nest	Habitat Value	Retention
3624	<i>Eucalyptus crebra</i>	Narrow-leaved Ironbark	300		300	94	14.0	4.0	3.6	2.0	Regular	-	-	Die-back	-	-	Typical	-	-	-	-	Typical	-	-	-	-	-	-	-
3625	<i>Corymbia citriodora</i>	Spotted Gum	310		310	97	14.0	5.0	3.7	2.0	Regular	-	-	-	-	-	Typical	-	-	-	-	Typical	-	-	-	-	-	-	-
3626	<i>Petalostigma pubescens</i>	Quinine Bush	360		360	113	6.0	3.0	4.3	2.2	Regular	-	-	Die-back	-	-	Typical	-	-	-	-	Typical	-	-	-	-	-	-	-
3627	<i>Corymbia citriodora</i>	Spotted Gum	340		340	107	17.0	9.0	4.1	2.1	Regular	-	-	-	-	-	Typical	-	-	-	-	Typical	-	-	-	-	-	-	-
3628	<i>Eucalyptus crebra</i>	Narrow-leaved Ironbark	340		340	107	23.0	12.0	4.1	2.1	Regular	-	-	-	-	-	Typical	-	-	-	-	Typical	-	-	-	-	-	-	-
3629	<i>Corymbia citriodora</i>	Spotted Gum	340		340	107	14.0	4.0	4.1	2.1	Regular	-	-	-	-	-	Typical	-	-	-	-	Typical	-	-	-	-	-	-	-
3630	<i>Corymbia citriodora</i>	Spotted Gum	340		340	107	13.0	7.0	4.1	2.1	Regular	-	-	-	-	-	Typical	-	-	-	-	Typical	-	-	-	-	-	-	-
3631	<i>Corymbia citriodora</i>	Spotted Gum	320		320	101	17.0	5.0	3.8	2.1	Regular	-	-	-	-	-	Typical	-	-	-	-	Typical	-	-	-	-	-	-	-
3632	<i>Corymbia citriodora</i>	Spotted Gum	340		340	107	22.0	7.0	4.1	2.1	Regular	-	-	-	-	-	Typical	-	-	-	-	Typical	-	-	-	-	-	-	-
3633	<i>Corymbia intermedia</i>	Pink Bloodwood	310		310	97	13.0	8.0	3.7	2.0	Regular	-	-	-	-	-	Typical	-	-	-	-	Typical	-	-	-	-	-	-	-
3634	<i>Eucalyptus crebra</i>	Narrow-leaved Ironbark	380		380	119	23.0	8.0	4.6	2.2	Regular	-	-	-	-	-	Typical	-	-	-	-	Typical	-	-	-	-	-	-	-
3635	<i>Corymbia citriodora</i>	Spotted Gum	310		310	97	11.0	5.0	3.7	2.0	Regular	-	-	-	-	-	Typical	Minor	-	-	-	-	Typical	-	-	-	-	-	-
3636	<i>Eucalyptus tereticornis</i>	Forest Red Gum	350		350	110	16.0	4.0	4.2	2.1	Regular	-	-	-	-	-	Typical	-	-	-	-	Typical	-	-	-	-	-	-	-
3637	<i>Eucalyptus crebra</i>	Narrow-leaved Ironbark	340		340	107	16.0	6.0	4.1	2.1	Regular	-	-	-	-	-	Typical	-	-	-	-	Typical	-	-	-	-	-	-	-
3638	<i>Eucalyptus crebra</i>	Narrow-leaved Ironbark	390		390	123	23.0	9.0	4.7	2.2	Regular	-	-	-	-	-	Typical	-	-	-	-	Typical	-	-	-	-	-	-	-
3639	<i>Eucalyptus tereticornis</i>	Forest Red Gum	360		360	113	14.0	6.0	4.3	2.2	Regular	-	-	-	-	-	Typical	-	-	-	-	Typical	-	-	-	-	-	-	-
3640	<i>Corymbia citriodora</i>	Spotted Gum	300		300	94	14.0	5.0	3.6	2.0	Regular	-	-	-	-	-	Typical	-	-	-	-	Typical	-	-	-	-	-	-	-
3641	Dead/Stag		330		330	104	11.0	1.0	4.0	2.1	Regular	-	-	-	-	-	Typical	-	-	-	-	Typical	-	-	Yes	-	-	-	-
3642	<i>Eucalyptus crebra</i>	Narrow-leaved Ironbark	310		310	97	13.0	4.0	3.7	2.0	Regular	-	-	-	-	-	Typical	-	-	-	-	Typical	-	-	-	-	-	-	-
3643	<i>Eucalyptus crebra</i>	Narrow-leaved Ironbark	300		300	94	24.0	9.0	3.6	2.0	Regular	-	-	-	-	-	Typical	-	-	-	-	Typical	-	-	-	-	-	-	-
3644	<i>Eucalyptus crebra</i>	Narrow-leaved Ironbark	300		300	94	16.0	3.0	3.6	2.0	Regular	-	-	-	-	-	Typical	-	-	-	-	Typical	-	-	-	-	-	-	-
3645	<i>Eucalyptus crebra</i>	Narrow-leaved Ironbark	320		320	101	14.0	5.0	3.8	2.1	Regular	-	-	-	-	-	Typical	-	-	-	-	Typical	-	-	-	-	-	-	-
3646	<i>Corymbia citriodora</i>	Spotted Gum	310		310	97	17.0	7.0	3.7	2.0	Regular	-	-	-	-	-	Typical	-	-	-	-	Typical	-	-	-	-	-	-	-
3647	Dead/Stag		510		510	160	17.0	3.0	6.1	2.5	Regular	-	-	-	-	-	Typical	-	-	-	-	Typical	-	-	Yes	-	-	-	-
3648	<i>Corymbia citriodora</i>	Spotted Gum	300		300	94	14.0	7.0	3.6	2.0	Regular	-	-	-	-	-	Typical	-	-	-	-	Typical	-	-	-	-	-	-	-
3649	<i>Corymbia citriodora</i>	Spotted Gum	390		390	123	14.0	9.0	4.7	2.2	Regular	-	-	-	-	-	Typical	-	-	-	-	Typical	-	-	-	-	-	-	-
3650	<i>Eucalyptus crebra</i>	Narrow-leaved Ironbark	320		320	101	18.0	7.0	3.8	2.1	Regular	-	-	-	-	-	Typical	-	-	-	-	Typical	-	-	-	-	-	-	-
3651	<i>Corymbia citriodora</i>	Spotted Gum	300		300	94	15.0	8.0	3.6	2.0	Regular	-	-	-	-	-	Typical	-	-	-	-	Typical	-	-	-	-	-	-	-
3652	<i>Corymbia citriodora</i>	Spotted Gum	300		300	94	12.0	3.0	3.6	2.0	Regular	-	-	-	-	-	Typical	-	-	-	-	Typical	-	-	-	-	-	-	-
3653	Dead/Stag		370		370	116	9.0	10.0	4.4	2.2	Regular	-	-	-	-	-	Typical	Major	-	-	-	-	Typical	-	-	-	-	-	-
3654	<i>Corymbia citriodora</i>	Spotted Gum	310		310	97	17.0	10.0	3.7	2.0	Regular	-	-	-	-	-	Typical	-	-	-	-	Typical	-	-	-	-	-	-	-
3655	<i>Corymbia citriodora</i>	Spotted Gum	310		310	97	17.0	4.0	3.7	2.0	Regular	-	-	-	-	-	Typical	-	-	-	-	Typical	-	-	-	-	-	-	-
3656	<i>Eucalyptus crebra</i>	Narrow-leaved Ironbark	300		300	94	14.0	6.0	3.6	2.0	Regular	-	-	-	-	-	Typical	-	-	-	-	Typical	-	-	-	-	-	-	-
3657	Dead/Stag		320		320	101	7.0	1.0	3.8	2.1	Regular	-	-	-	-	-	Typical	-	-	-	-	Typical	-	-	Yes	-	-	-	-
3658	<i>Corymbia citriodora</i>	Spotted Gum	320		320	101	18.0	6.0	3.8	2.1	Regular	-	-	-	-	-	Typical	-	-	-	-	Typical	-	-	-	-	-	-	-
3659	<i>Eucalyptus crebra</i>	Narrow-leaved Ironbark	350		350	110	17.0	9.0	4.2	2.1	Regular	-	-	-	-	-	Typical	-	-	-	-	Typical	-	-	-	-	-	-	-
3660	<i>Eucalyptus crebra</i>	Narrow-leaved Ironbark	400		400	126	13.0	4.0	4.8	2.3	Regular	-	-	-	-	-	Typical	-	-	-	-	Typical	-	-	-	-	-	-	-
3661	<i>Eucalyptus crebra</i>	Narrow-leaved Ironbark	620		620	195	18.0	16.0	7.4	2.7	Regular	-	-	-	-	-	Typical	-	-	-	-	Typical	-	-	Yes	-	-	-	-
3662	<i>Corymbia citriodora</i>	Spotted Gum	330		330	104	14.0	5.0	4.0	2.1	Regular	-	-	-	-	-	Typical	-	-	-	-	Typical	-	-	-	-	-	-	-
3663	<i>Petalostigma pubescens</i>	Quinine Bush	330		330	104	12.0	8.0	4.0	2.1	Regular	-	-	-	-	-	Typical	-	-	-	-	Typical	-	-	-	-	-	-	-
3664	<i>Eucalyptus crebra</i>	Narrow-leaved Ironbark	320		320	101	17.0	9.0	3.8	2.1	Regular	-	-	-	-	-	Typical	-	-	-	-	Typical	-	-	-	-	-	-	-
3665	<i>Eucalyptus crebra</i>	Narrow-leaved Ironbark	290		290	91	19.0	7.0	3.5	2.0	Regular	-	-	-	-	-	Typical	-	-	-	-	Typical	-	-	-	-	-	-	-
3666	<i>Corymbia citriodora</i>	Spotted Gum	310		310	97	18.0	3.0	3.7	2.0	Regular	-	-	-	-	-	Typical	-	-	-	-	Typical	-	-	-	-	-	-	-
3667	<i>Corymbia citriodora</i>	Spotted Gum	320		320	101	17.0	7.0	3.8	2.1	Regular	-	-	-	-	-	Typical	-	-	-	-	Typical	-	-	-	-	-	-	-
3668	<i>Corymbia citriodora</i>	Spotted Gum	300		300	94	16.0	8.0	3.6	2.0	Regular	-	-	-	-	-	Typical	-	-	-	-	Typical	-	-	-	-	-	-	-
3669	<i>Petalostigma pubescens</i>	Quinine Bush	360		360	113	7.0	8.0	4.3	2.2	Regular	-	-	-	-	-	Typical	-	-	-	-	Typical	-	-	-	-	-	-	-
3670	<i>Petalostigma pubescens</i>	Quinine Bush	360		360	113	7.0	4.0	4.3	2.2	Regular	-	-	-	-	-	Typical	-	-	-	-	Typical	-	-	-	-	-	-	-
3671	<i>Eucalyptus crebra</i>	Narrow-leaved Ironbark	390		390	123	17.0	13.0	4.7	2.2	Regular	-	-	-	-	-	Typical	-	-	-	-	Typical	-	-	-	-	-	-	-
3672	<i>Eucalyptus crebra</i>	Narrow-leaved Ironbark	340		340	107	17.0	8.0	4.1	2.1	Regular	-	-	-	-	-	Typical	-	-	-	-	Typical	-	-	-	-	-	-	-



Specimen Details										Canopy Condition Details						Trunk Condition Details					Fauna Details and Habitat Value						Additional Details		
Tree ID	Botanical Name	Common Name	Trunk DBH (mm)	Additional Trunks DBH (mm)	Total DBH (mm) [AS 4970-2009]	Trunk Circumference (cm) [AS 4970-2009]	Height (m)	Spread (m)	Tree Protection Zone (m)	Structural Root Zone (m)	Canopy Form	Spreading	Thinning	Die-Back	Epicormic Growth	Lopped	Canopy Health	Leaning	Vines	Trunk Damage	Fire Damage	Trunk Health	Scats	Scratches	Hollows	Nest	Termite Nest	Habitat Value	Retention
3673	<i>Eucalyptus crebra</i>	Narrow-leaved Ironbark	400		400	126	16.0	6.0	4.8	2.3	Regular	-	-	-	-	-	Typical	-	-	-	-	Typical	-	-	-	-	-	-	-
3674	<i>Eucalyptus crebra</i>	Narrow-leaved Ironbark	400		400	126	16.0	7.0	4.8	2.3	Regular	-	-	-	-	-	Typical	-	-	-	-	Typical	-	-	-	-	-	-	-
3675	<i>Dead/Stag</i>		340		340	107	17.0	7.0	4.1	2.1	Regular	-	-	-	-	-	Typical	-	-	-	-	Typical	-	-	-	-	-	-	-
3676	<i>Corymbia citriodora</i>	Spotted Gum	330		330	104	20.0	8.0	4.0	2.1	Regular	-	-	-	-	-	Typical	-	-	-	-	Typical	-	-	-	-	-	-	-
3677	<i>Corymbia citriodora</i>	Spotted Gum	310		310	97	17.0	8.0	3.7	2.0	Regular	-	-	-	-	-	Typical	-	-	-	-	Typical	-	-	-	-	-	-	-
3678	<i>Eucalyptus tereticornis</i>	Forest Red Gum	300		300	94	13.0	4.0	3.6	2.0	Regular	-	-	-	-	-	Typical	-	-	-	-	Typical	-	-	-	-	-	-	-
3679	<i>Eucalyptus crebra</i>	Narrow-leaved Ironbark	300		300	94	16.0	5.0	3.6	2.0	Regular	-	-	-	-	-	Typical	-	-	-	-	Typical	-	-	-	-	-	-	-
3680	<i>Eucalyptus crebra</i>	Narrow-leaved Ironbark	300		300	94	14.0	4.0	3.6	2.0	Regular	-	-	-	-	-	Typical	-	-	-	-	Typical	-	-	-	-	-	-	-
3681	<i>Corymbia citriodora</i>	Spotted Gum	300		300	94	8.0	3.0	3.6	2.0	Regular	-	-	-	-	-	Typical	-	-	-	-	Typical	-	-	-	-	-	-	-
3682	<i>Eucalyptus crebra</i>	Narrow-leaved Ironbark	330		330	104	15.0	9.0	4.0	2.1	Regular	-	-	-	-	-	Typical	-	-	-	-	Typical	-	-	-	-	-	-	-
3683	<i>Eucalyptus crebra</i>	Narrow-leaved Ironbark	320		320	101	13.0	5.0	3.8	2.1	Regular	-	-	-	-	-	Typical	-	-	-	-	Typical	-	-	-	-	-	-	-
3684	<i>Eucalyptus tereticornis</i>	Forest Red Gum	340		340	107	18.0	6.0	4.1	2.1	Regular	-	-	-	-	-	Typical	-	-	-	-	Typical	-	-	-	-	-	-	-
3685	<i>Eucalyptus crebra</i>	Narrow-leaved Ironbark	310		310	97	13.0	4.0	3.7	2.0	Regular	-	-	-	-	-	Typical	-	-	-	-	Typical	-	-	-	-	-	-	-
3686	<i>Dead/Stag</i>		300		300	94	17.0	4.0	3.6	2.0	Regular	-	-	-	-	-	Typical	-	-	-	-	Typical	-	-	-	-	-	-	-
3687	<i>Corymbia citriodora</i>	Spotted Gum	310		310	97	11.0	4.0	3.7	2.0	Regular	-	-	-	-	-	Typical	-	-	-	-	Typical	-	-	-	-	-	-	-
3688	<i>Eucalyptus tereticornis</i>	Forest Red Gum	390		390	123	17.0	8.0	4.7	2.2	Regular	-	-	-	-	-	Typical	-	-	-	-	Typical	-	-	-	-	-	-	-
3689	<i>Corymbia citriodora</i>	Spotted Gum	360		360	113	17.0	7.0	4.3	2.2	Regular	-	-	-	-	-	Typical	-	-	-	-	Typical	-	-	-	-	-	-	-
3690	<i>Corymbia citriodora</i>	Spotted Gum	480		480	151	23.0	7.0	5.8	2.4	Regular	-	-	-	-	-	Typical	-	-	-	-	Typical	-	-	-	-	-	-	-
3691	<i>Corymbia citriodora</i>	Spotted Gum	350		350	110	18.0	5.0	4.2	2.1	Regular	-	-	-	-	-	Typical	-	-	-	-	Typical	-	-	-	-	-	-	-
3692	<i>Corymbia citriodora</i>	Spotted Gum	320		320	101	22.0	6.0	3.8	2.1	Regular	-	-	-	-	-	Typical	-	-	-	-	Typical	-	-	-	-	-	-	-
3693	<i>Corymbia citriodora</i>	Spotted Gum	400		400	126	19.0	4.0	4.8	2.3	Regular	-	-	-	-	-	Typical	-	-	-	-	Typical	-	-	-	-	-	-	-
3694	<i>Corymbia citriodora</i>	Spotted Gum	330		330	104	17.0	7.0	4.0	2.1	Regular	-	-	-	-	-	Typical	-	-	-	-	Typical	-	-	-	-	-	-	-
3695	<i>Corymbia citriodora</i>	Spotted Gum	350		350	110	20.0	5.0	4.2	2.1	Regular	-	-	-	-	-	Typical	-	-	-	-	Typical	-	-	-	-	-	-	-
3696	<i>Eucalyptus crebra</i>	Narrow-leaved Ironbark	300		300	94	15.0	8.0	3.6	2.0	Regular	-	-	-	-	-	Typical	-	-	-	-	Typical	-	-	-	-	-	-	-
3697	<i>Corymbia intermedia</i>	Pink Bloodwood	310		310	97	14.0	5.0	3.7	2.0	Regular	-	-	-	-	-	Typical	-	-	-	-	Typical	-	-	-	-	-	-	-
3698	<i>Corymbia citriodora</i>	Spotted Gum	300		300	94	11.0	8.0	3.6	2.0	Regular	-	-	-	-	-	Typical	-	-	-	-	Typical	-	-	-	-	-	-	-
3699	<i>Corymbia citriodora</i>	Spotted Gum	300		300	94	14.0	4.0	3.6	2.0	Regular	-	-	-	-	-	Typical	-	-	-	-	Typical	-	-	-	-	-	-	-
3700	<i>Corymbia citriodora</i>	Spotted Gum	310		310	97	13.0	5.0	3.7	2.0	Regular	-	-	-	-	-	Typical	-	-	-	-	Typical	-	-	-	-	-	-	-
3701	<i>Eucalyptus tereticornis</i>	Forest Red Gum	330		330	104	17.0	5.0	4.0	2.1	Regular	-	-	-	-	-	Typical	-	-	-	-	Typical	-	-	-	-	-	-	-
3702	<i>Dead/Stag</i>		310		310	97	18.0	4.0	3.7	2.0	Regular	-	-	-	-	-	Typical	-	-	-	-	Typical	-	-	Yes	-	-	-	-
3703	<i>Corymbia citriodora</i>	Spotted Gum	300		300	94	16.0	6.0	3.6	2.0	Regular	-	-	-	-	-	Typical	-	-	-	-	Typical	-	-	-	-	-	-	-
3704	<i>Corymbia citriodora</i>	Spotted Gum	320		320	101	16.0	7.0	3.8	2.1	Regular	-	-	-	-	-	Typical	-	-	-	-	Typical	-	-	-	-	-	-	-
3705	<i>Corymbia citriodora</i>	Spotted Gum	310		310	97	16.0	4.0	3.7	2.0	Regular	-	-	-	-	-	Typical	-	-	-	-	Typical	-	-	-	-	-	-	-
3706	<i>Corymbia citriodora</i>	Spotted Gum	330		330	104	13.0	5.0	4.0	2.1	Regular	-	-	-	-	-	Typical	-	-	-	-	Typical	-	-	-	-	-	-	-
3707	<i>Eucalyptus crebra</i>	Narrow-leaved Ironbark	340		340	107	17.0	10.0	4.1	2.1	Regular	-	-	-	-	-	Typical	-	-	-	-	Typical	-	-	-	-	-	-	-
5483	<i>Eucalyptus tereticornis</i>	Forest Red Gum	315		315	99	16.0	8.0	3.8	2.0	One-sided	-	-	-	-	-	Typical	-	-	-	-	Typical	-	-	-	-	-	-	-
5484	<i>Eucalyptus tereticornis</i>	Forest Red Gum	320		320	101	17.0	8.0	3.8	2.1	Regular	-	-	-	-	-	Typical	-	-	-	-	Typical	-	-	-	-	-	-	-
5490	<i>Dead/Stag</i>		310		310	97	17.0	6.0	3.7	2.0	Regular	-	-	-	-	-	Typical	-	-	-	-	Typical	-	-	Present	-	-	-	-
5491	<i>Dead/Stag</i>		300		300	94	17.0	6.0	3.6	2.0	Regular	-	-	-	-	-	Typical	-	-	-	-	Typical	-	-	Present	-	-	-	-
5492	<i>Eucalyptus crebra</i>	Narrow-leaved Ironbark	300		300	94	16.0	8.0	3.6	2.0	Regular	-	-	-	-	-	Typical	-	-	-	-	Typical	-	-	-	-	-	-	-
6178	<i>Eucalyptus crebra</i>	Narrow-leaved Ironbark	300		300	94	17.0	10.0	3.6	2.0	Regular	-	-	-	-	-	Typical	-	-	-	-	Typical	-	-	-	-	-	-	-
6179	<i>Dead/Stag</i>		355		355	112	17.0	5.0	4.3	2.1	Regular	-	-	-	-	-	Typical	-	-	-	-	Typical	-	-	-	-	-	-	-
6180	<i>Corymbia citriodora</i>	Spotted Gum	330		330	104	18.0	10.0	4.0	2.1	Regular	-	-	Die-back	-	-	Typical	-	-	-	-	Typical	-	-	-	-	-	-	-
6181	<i>Corymbia citriodora</i>	Spotted Gum	315		315	99	19.0	9.0	3.8	2.0	Regular	-	-	-	-	-	Typical	-	-	-	-	Typical	-	-	-	-	-	-	-
6183	<i>Corymbia citriodora</i>	Spotted Gum	360		360	113	21.0	12.0	4.3	2.2	Regular	-	-	-	-	-	Typical	-	-	-	-	Typical	-	-	-	-	-	-	-
6186	<i>Corymbia citriodora</i>	Spotted Gum	340		340	107	23.0	12.0	4.1	2.1	Regular	-	-	-	-	-	Typical	-	-	-	-	Typical	-	-	-	-	-	-	-
6187	<i>Eucalyptus tereticornis</i>	Forest Red Gum	350		350	110	22.0	10.0	4.2	2.1	Regular	-	-	-	-	-	Typical	-	-	-	-	Typical	-	-	-	-	-	-	-
6188	<i>Corymbia citriodora</i>	Spotted Gum	300		300	94	17.0	8.0	3.6	2.0	Regular	-	-	-	-	-	Typical	-	-	-	-	Typical	-	-	-	-	-	-	-
6189	<i>Corymbia citriodora</i>	Spotted Gum	300		300	94	16.0	8.0	3.6	2.0	Regular	-	-	-	-	-	Typical	-	-	-	-	Typical	-	-	-	-	-	-	-

Tree ID	Specimen Details										Canopy Condition Details						Trunk Condition Details					Fauna Details and Habitat Value					Additional Details		
	Botanical Name	Common Name	Trunk DBH (mm)	Additional Trunks DBH (mm)	Total DBH (mm) [AS 4970-2009]	Trunk Circumference (cm) [AS 4970-2009]	Height (m)	Spread (m)	Tree Protection Zone (m)	Structural Root Zone (m)	Canopy Form	Spreading	Thinning	Die-Back	Epicormic Growth	Lopped	Canopy Health	Leaning	Vines	Trunk Damage	Fire Damage	Trunk Health	Scats	Scratches	Hollows	Nest	Termite Nest	Habitat Value	Retention
6190	<i>Corymbia citriodora</i>	Spotted Gum	355		355	112	17.0	8.0	4.3	2.1	Regular	-	-	-	-	Typical	-	-	-	-	Typical	-	-	-	-	-	-	-	-
6191	<i>Dead/Stag</i>		395		395	124	17.0	8.0	4.7	2.2	Regular	-	-	-	-	Typical	-	-	-	-	Typical	-	-	Present	-	-	-	-	-
6192	<i>Eucalyptus tereticornis</i>	Forest Red Gum	365		365	115	18.0	8.0	4.4	2.2	Regular	-	-	-	-	Typical	-	-	-	-	Typical	-	-	-	-	-	-	-	-
6193	<i>Corymbia citriodora</i>	Spotted Gum	220	170	278	87	16.0	8.0	3.3	1.9	Regular	-	-	-	-	Typical	-	-	-	-	Typical	-	-	-	-	-	-	-	-
6200	<i>Eucalyptus crebra</i>	Narrow-leaved Ironbark	310		310	97	17.0	9.0	3.7	2.0	Regular	-	-	-	-	Typical	-	-	-	-	Typical	-	-	-	-	-	-	-	-
6201	<i>Eucalyptus crebra</i>	Narrow-leaved Ironbark	365		365	115	17.0	9.0	4.4	2.2	Regular	-	-	-	-	Typical	-	-	-	-	Typical	-	-	-	-	-	-	-	-
6202	<i>Eucalyptus crebra</i>	Narrow-leaved Ironbark	300		300	94	16.0	8.0	3.6	2.0	Regular	-	-	-	-	Typical	-	-	-	-	Typical	-	-	-	-	-	-	-	-
6203	<i>Eucalyptus crebra</i>	Narrow-leaved Ironbark	405		405	127	19.0	11.0	4.9	2.3	Regular	-	-	-	-	Typical	-	-	-	-	Typical	-	-	-	-	-	-	-	-
6204	<i>Eucalyptus crebra</i>	Narrow-leaved Ironbark	355		355	112	18.0	9.0	4.3	2.1	Regular	-	-	Die-back	-	Typical	-	-	-	-	Typical	-	-	-	-	-	-	-	-
6205	<i>Dead/Stag</i>		340		340	107	17.0	9.0	4.1	2.1	Regular	-	-	-	-	Typical	-	-	-	-	Typical	-	-	-	-	-	-	-	-
6206	<i>Eucalyptus crebra</i>	Narrow-leaved Ironbark	395		395	124	18.0	11.0	4.7	2.2	Regular	-	-	-	-	Typical	-	-	-	-	Typical	-	-	-	-	-	-	-	-
6207	<i>Eucalyptus crebra</i>	Narrow-leaved Ironbark	400		400	126	18.0	10.0	4.8	2.3	Regular	-	-	-	-	Typical	-	-	-	-	Typical	-	-	-	-	-	-	-	-
6208	<i>Eucalyptus crebra</i>	Narrow-leaved Ironbark	460		460	145	18.0	7.0	5.5	2.4	Regular	-	-	-	-	Typical	-	-	Trunk Dmg.	-	Typical	-	-	-	-	-	-	-	
6209	<i>Eucalyptus crebra</i>	Narrow-leaved Ironbark	380		380	119	19.0	9.0	4.6	2.2	Regular	-	-	-	-	Typical	-	-	-	-	Typical	-	-	-	-	-	-	-	-
6210	<i>Eucalyptus crebra</i>	Narrow-leaved Ironbark	325		325	102	20.0	11.0	3.9	2.1	Regular	-	-	Die-back	-	Typical	-	-	-	-	Typical	-	-	-	-	-	-	-	-
6211	<i>Eucalyptus tereticornis</i>	Forest Red Gum	370		370	116	13.0	8.0	4.4	2.2	Regular	-	-	-	-	Typical	-	-	-	-	Typical	-	-	-	-	-	-	-	-
6212	<i>Eucalyptus tereticornis</i>	Forest Red Gum	330		330	104	11.0	7.0	4.0	2.1	Regular	-	-	-	-	Typical	-	-	-	-	Typical	-	-	-	-	-	-	-	-
6213	<i>Alphitonia excelsa</i>	Soap Tree	320		320	101	9.0	9.0	3.8	2.1	Regular	-	-	-	-	Typical	-	-	-	-	Typical	-	-	-	-	-	-	-	-
6214	<i>Eucalyptus tereticornis</i>	Forest Red Gum	330		330	104	12.0	8.0	4.0	2.1	Regular	-	-	-	-	Typical	-	-	-	-	Typical	-	-	-	-	-	-	-	-
6215	<i>Corymbia citriodora</i>	Spotted Gum	330		330	104	17.0	8.0	4.0	2.1	Regular	-	-	-	-	Typical	-	-	-	-	Typical	-	-	-	-	-	-	-	-
6216	<i>Eucalyptus crebra</i>	Narrow-leaved Ironbark	330		330	104	13.0	7.0	4.0	2.1	Regular	-	-	-	-	Typical	-	-	-	-	Typical	-	-	-	-	-	-	-	-
6217	<i>Eucalyptus crebra</i>	Narrow-leaved Ironbark	330		330	104	13.0	8.0	4.0	2.1	Regular	-	-	-	-	Typical	-	-	-	-	Typical	-	-	-	-	-	-	-	-
6218	<i>Eucalyptus crebra</i>	Narrow-leaved Ironbark	320		320	101	13.0	7.0	3.8	2.1	Regular	-	-	-	-	Typical	-	-	-	-	Typical	-	-	-	-	-	-	-	-
6219	<i>Corymbia citriodora</i>	Spotted Gum	340		340	107	19.0	10.0	4.1	2.1	Regular	-	-	Die-back	-	Typical	-	-	-	-	Typical	-	-	-	-	-	-	-	-
6220	<i>Eucalyptus crebra</i>	Narrow-leaved Ironbark	460		460	145	18.0	9.0	5.5	2.4	Regular	-	-	Die-back	-	Typical	-	-	-	-	Typical	-	-	-	-	-	-	-	-
6221	<i>Eucalyptus crebra</i>	Narrow-leaved Ironbark	300		300	94	17.0	12.0	3.6	2.0	Regular	-	-	Die-back	-	Typical	-	-	-	-	Typical	-	-	-	-	-	-	-	-
6222	<i>Eucalyptus crebra</i>	Narrow-leaved Ironbark	330		330	104	17.0	9.0	4.0	2.1	Regular	-	-	-	-	Typical	-	-	-	-	Typical	-	-	-	-	-	-	-	-
6223	<i>Eucalyptus tereticornis</i>	Forest Red Gum	390		390	123	18.0	10.0	4.7	2.2	Regular	-	-	-	-	Typical	-	-	-	-	Typical	-	-	-	-	-	-	-	-
6224	<i>Eucalyptus tereticornis</i>	Forest Red Gum	315		315	99	17.0	8.0	3.8	2.0	Regular	-	-	-	-	Typical	-	-	-	-	Typical	-	-	-	-	-	-	-	-
6225	<i>Eucalyptus tereticornis</i>	Forest Red Gum	310		310	97	18.0	9.0	3.7	2.0	Regular	-	-	-	-	Typical	-	-	-	-	Typical	-	-	-	-	-	-	-	-
6226	<i>Eucalyptus tereticornis</i>	Forest Red Gum	335		335	105	18.0	10.0	4.0	2.1	Regular	-	-	-	-	Typical	-	-	-	-	Typical	-	-	-	-	-	-	-	-
6227	<i>Eucalyptus crebra</i>	Narrow-leaved Ironbark	320		320	101	13.0	6.0	3.8	2.1	Regular	-	-	-	-	Typical	-	-	-	-	Typical	-	-	-	-	-	-	-	-
6228	<i>Corymbia citriodora</i>	Spotted Gum	310		310	97	13.0	6.0	3.7	2.0	Regular	-	-	-	-	Typical	-	-	-	-	Typical	-	-	-	-	-	-	-	-
6229	<i>Corymbia citriodora</i>	Spotted Gum	350		350	110	14.0	7.0	4.2	2.1	Regular	-	-	-	-	Typical	-	-	-	-	Typical	-	-	-	-	-	-	-	-
6230	<i>Eucalyptus crebra</i>	Narrow-leaved Ironbark	300		300	94	12.0	7.0	3.6	2.0	Regular	-	-	-	-	Typical	-	-	-	-	Typical	-	-	-	-	-	-	-	-
6231	<i>Corymbia citriodora</i>	Spotted Gum	360		360	113	16.0	7.0	4.3	2.2	Regular	-	-	-	-	Typical	-	-	-	-	Typical	-	-	-	-	-	-	-	-
6232	<i>Eucalyptus crebra</i>	Narrow-leaved Ironbark	380		380	119	17.0	13.0	4.6	2.2	Regular	-	-	-	-	Typical	-	-	-	-	Typical	-	-	-	-	-	-	-	-
6233	<i>Eucalyptus crebra</i>	Narrow-leaved Ironbark	340		340	107	17.0	5.0	4.1	2.1	Regular	-	-	-	-	Typical	-	-	-	-	Typical	-	-	-	-	-	-	-	-
6234	<i>Eucalyptus crebra</i>	Narrow-leaved Ironbark	330		330	104	15.0	4.0	4.0	2.1	Regular	-	-	-	-	Typical	-	-	-	-	Typical	-	-	-	-	-	-	-	-
6235	<i>Corymbia citriodora</i>	Spotted Gum	330		330	104	15.0	5.0	4.0	2.1	Regular	-	-	-	-	Typical	-	-	-	-	Typical	-	-	-	-	-	-	-	-
6236	<i>Eucalyptus crebra</i>	Narrow-leaved Ironbark	380		380	119	14.0	7.0	4.6	2.2	Regular	-	-	-	-	Typical	-	-	-	-	Typical	-	-	-	-	-	-	-	-
6237	<i>Eucalyptus tereticornis</i>	Forest Red Gum	330		330	104	16.0	5.0	4.0	2.1	Regular	-	-	-	-	Typical	-	-	-	-	Typical	-	-	-	-	-	-	-	-
6238	<i>Dead/Stag</i>		320		320	101	11.0	3.0	3.8	2.1	Regular	-	-	-	-	Typical	-	-	-	-	Typical	-	-	-	-	-	-	-	-
6239	<i>Eucalyptus tereticornis</i>	Forest Red Gum	615		615	193	20.0	12.0	7.4	2.7	Regular	-	-	Die-back	-	Typical	-	-	-	-	Typical	-	-	-	-	-	-	-	-
6240	<i>Eucalyptus tereticornis</i>	Forest Red Gum	350		350	110	18.0	9.0	4.2	2.1	Regular	-	-	Die-back	-	Typical	-	-	-	-	Typical	-	-	-	-	-	-	-	-
6241	<i>Eucalyptus crebra</i>	Narrow-leaved Ironbark	300		300	94	17.0	8.0	3.6	2.0	Regular	-	-	-	-	Typical	-	-	-	-	Typical	-	-	-	-	-	-	-	-
6242	<i>Eucalyptus crebra</i>	Narrow-leaved Ironbark	335		335	105	21.0	11.0	4.0	2.1	Regular	-	-	-	-	Typical	-	-	-	-	Typical	-	-	-	-	-	-	-	-
6243	<i>Eucalyptus crebra</i>	Narrow-leaved Ironbark	320		320	101	18.0	13.0	3.8	2.1	Regular	-	-	-	-	Typical	-	-	-	-	Typical	-	-	-	-	-	-	-	-
6244	<i>Dead/Stag</i>		455		455	143	18.0	9.0	5.5	2.4	Regular	-	-	-	-	Typical	-	-	-	-	Typical	-	-	-	-	-	-	-	-

Tree ID	Botanical Name	Common Name	Specimen Details							Canopy Condition Details							Trunk Condition Details					Fauna Details and Habitat Value					Additional Details		
			Trunk DBH (mm)	Additional Trunks DBH (mm)	Total DBH (mm) [AS 4970-2009]	Trunk Circumference (cm) [AS 4970-2009]	Height (m)	Spread (m)	Tree Protection Zone (m)	Structural Root Zone (m)	Canopy Form	Spreading	Thinning	Die-back	Epicormic Growth	Lopped	Canopy Health	Leaning	Vines	Trunk Damage	Fire Damage	Trunk Health	Scats	Scratches	Hollows	Nest		Termite Nest	Habitat Value
6245	<i>Eucalyptus tereticornis</i>	Forest Red Gum	310		310	97	18.0	9.0	3.7	2.0	Regular	-	-	-	-	-	Typical	-	-	-	-	Typical	-	-	-	-	-	-	-
6246	<i>Eucalyptus crebra</i>	Narrow-leaved Ironbark	355		355	112	17.0	11.0	4.3	2.1	Regular	-	-	-	-	-	Typical	-	-	-	-	Typical	-	-	-	-	-	-	-
6247	<i>Eucalyptus crebra</i>	Narrow-leaved Ironbark	365		365	115	18.0	14.0	4.4	2.2	Regular	-	-	-	-	-	Typical	-	-	-	-	Typical	-	-	-	-	-	-	-
6248	<i>Eucalyptus crebra</i>	Narrow-leaved Ironbark	375		375	118	20.0	15.0	4.5	2.2	Regular	-	-	Die-back	-	-	Typical	-	-	-	-	Typical	-	-	-	-	-	-	-
6249	<i>Eucalyptus crebra</i>	Narrow-leaved Ironbark	305		305	96	16.0	8.0	3.7	2.0	Regular	-	-	-	-	-	Typical	-	-	-	-	Typical	-	-	-	-	-	-	-
6250	<i>Eucalyptus crebra</i>	Narrow-leaved Ironbark	320		320	101	17.0	8.0	3.8	2.1	Regular	-	-	-	-	-	Typical	-	-	-	-	Typical	-	-	-	-	-	-	-
6251	<i>Dead/Stag</i>		300		300	94	14.0	10.0	3.6	2.0	Regular	-	-	-	-	-	Typical	-	-	-	-	Typical	-	-	-	-	-	-	-
6252	<i>Dead/Stag</i>		300		300	94	17.0	7.0	3.6	2.0	Regular	-	-	-	-	-	Typical	-	-	-	-	Typical	-	-	-	-	-	-	-
6253	<i>Eucalyptus tereticornis</i>	Forest Red Gum	330		330	104	18.0	10.0	4.0	2.1	Regular	-	-	Die-back	-	-	Typical	-	-	-	-	Typical	-	-	-	-	-	-	-
6254	<i>Eucalyptus tereticornis</i>	Forest Red Gum	315		315	99	17.0	8.0	3.8	2.0	Regular	-	-	-	-	-	Typical	-	-	-	-	Typical	-	-	-	-	-	-	-
6255	<i>Eucalyptus tereticornis</i>	Forest Red Gum	305		305	96	18.0	9.0	3.7	2.0	Regular	-	-	-	-	-	Typical	-	-	-	-	Typical	-	-	-	-	-	-	-
6256	<i>Alphitonia excelsa</i>	Soap Tree	385		385	121	13.0	9.0	4.6	2.2	Regular	-	-	-	-	-	Typical	-	-	-	-	Typical	-	-	-	-	-	-	-
6257	<i>Eucalyptus tereticornis</i>	Forest Red Gum	355		355	112	17.0	8.0	4.3	2.1	Regular	-	-	Die-back	-	-	Typical	-	-	-	-	Typical	-	-	-	-	-	-	-
6258	<i>Eucalyptus crebra</i>	Narrow-leaved Ironbark	425		425	134	18.0	13.0	5.1	2.3	Regular	-	-	-	-	-	Typical	-	-	-	-	Typical	-	-	-	-	-	-	-
6259	<i>Eucalyptus crebra</i>	Narrow-leaved Ironbark	370		370	116	17.0	9.0	4.4	2.2	Regular	-	-	-	-	-	Typical	-	-	-	-	Typical	-	-	-	-	-	-	-
6260	<i>Eucalyptus tereticornis</i>	Forest Red Gum	420		420	132	17.0	12.0	5.0	2.3	Regular	-	-	-	-	-	Typical	-	-	-	-	Typical	-	-	-	-	-	-	-
6261	<i>Dead/Stag</i>		330		330	104	18.0	6.0	4.0	2.1	Regular	-	-	-	-	-	Typical	-	-	-	-	Typical	-	-	-	-	-	-	-
6262	<i>Eucalyptus tereticornis</i>	Forest Red Gum	360		360	113	13.0	5.0	4.3	2.2	Regular	-	-	-	-	-	Typical	-	-	-	-	Typical	-	-	-	-	-	-	-
6263	<i>Eucalyptus tereticornis</i>	Forest Red Gum	420		420	132	16.0	6.0	5.0	2.3	Regular	-	-	-	-	-	Typical	-	-	-	-	Typical	-	-	-	-	-	-	-
6264	<i>Eucalyptus tereticornis</i>	Forest Red Gum	340		340	107	16.0	7.0	4.1	2.1	Regular	-	-	-	-	-	Typical	-	-	-	-	Typical	-	-	-	-	-	-	-
6265	<i>Dead/Stag</i>		350		350	110	13.0	4.0	4.2	2.1	Regular	-	-	-	-	-	Typical	-	-	-	-	Typical	-	-	-	-	-	-	-
6266	<i>Eucalyptus tereticornis</i>	Forest Red Gum	300		300	94	16.0	8.0	3.6	2.0	Regular	-	-	-	-	-	Typical	-	-	-	-	Typical	-	-	-	-	-	-	-
6267	<i>Eucalyptus crebra</i>	Narrow-leaved Ironbark	415		415	130	18.0	11.0	5.0	2.3	Regular	-	-	-	-	-	Typical	-	-	-	-	Typical	-	-	-	-	-	-	-
6268	<i>Corymbia intermedia</i>	Pink Bloodwood	330		330	104	17.0	8.0	4.0	2.1	Regular	-	-	-	-	-	Typical	-	-	-	-	Typical	-	-	-	-	-	-	-
6269	<i>Corymbia citriodora</i>	Spotted Gum	320		320	101	17.0	9.0	3.8	2.1	Regular	-	-	-	-	-	Typical	-	-	-	-	Typical	-	-	-	-	-	-	-
6270	<i>Corymbia citriodora</i>	Spotted Gum	320		320	101	20.0	6.0	3.8	2.1	Regular	-	-	-	-	-	Typical	-	-	-	-	Typical	-	-	-	-	-	-	-
6271	<i>Corymbia citriodora</i>	Spotted Gum	320		320	101	14.0	6.0	3.8	2.1	Regular	-	-	-	-	-	Typical	-	-	-	-	Typical	-	-	-	-	-	-	-
6272	<i>Corymbia citriodora</i>	Spotted Gum	340		340	107	17.0	8.0	4.1	2.1	Regular	-	-	-	-	-	Typical	-	-	-	-	Typical	-	-	-	-	-	-	-
6273	<i>Corymbia intermedia</i>	Pink Bloodwood	330		330	104	15.0	2.0	4.0	2.1	Regular	-	-	-	-	-	Typical	-	-	-	-	Typical	-	-	-	-	-	-	-
6274	<i>Corymbia citriodora</i>	Spotted Gum	330		330	104	18.0	8.0	4.0	2.1	Regular	-	-	-	-	-	Typical	-	-	-	-	Typical	-	-	-	-	-	-	-
6275	<i>Eucalyptus tereticornis</i>	Forest Red Gum	300		300	94	13.0	7.0	3.6	2.0	Regular	-	-	-	-	-	Typical	-	-	-	-	Typical	-	-	-	-	-	-	-
6276	<i>Dead/Stag</i>		350		350	110	17.0	8.0	4.2	2.1	Regular	-	-	-	-	-	Typical	-	-	-	-	Typical	-	-	-	-	-	-	-
6277	<i>Dead/Stag</i>		300		300	94	18.0	7.0	3.6	2.0	Regular	-	-	-	-	-	Typical	-	-	-	-	Typical	-	-	-	-	-	-	-
6278	<i>Corymbia citriodora</i>	Spotted Gum	325		325	102	19.0	10.0	3.9	2.1	Regular	-	-	-	-	-	Typical	-	-	-	-	Typical	-	-	-	-	-	-	-
6279	<i>Corymbia citriodora</i>	Spotted Gum	300		300	94	19.0	10.0	3.6	2.0	Regular	-	-	-	-	-	Typical	-	-	Trunk Dmg.	-	Typical	-	-	-	-	-	-	-
6280	<i>Corymbia citriodora</i>	Spotted Gum	300		300	94	17.0	9.0	3.6	2.0	Regular	-	-	Die-back	-	-	Typical	-	-	-	-	Typical	-	-	-	-	-	-	-
6281	<i>Corymbia citriodora</i>	Spotted Gum	320		320	101	18.0	8.0	3.8	2.1	Regular	-	-	-	-	-	Typical	-	-	-	-	Typical	-	-	-	-	-	-	-
6282	<i>Eucalyptus crebra</i>	Narrow-leaved Ironbark	325		325	102	16.0	10.0	3.9	2.1	Regular	-	-	-	-	-	Typical	-	-	-	-	Typical	-	-	-	-	-	-	-
6283	<i>Corymbia citriodora</i>	Spotted Gum	375		375	118	21.0	10.0	4.5	2.2	Regular	-	-	-	-	-	Typical	-	-	-	-	Typical	-	-	-	-	-	-	-
6284	<i>Corymbia citriodora</i>	Spotted Gum	340		340	107	17.0	9.0	4.1	2.1	One-sided	-	-	-	-	-	Typical	-	-	-	-	Typical	-	-	-	-	-	-	-
6285	<i>Eucalyptus tereticornis</i>	Forest Red Gum	308		308	97	19.0	9.0	3.7	2.0	Regular	-	-	-	-	-	Typical	-	-	-	-	Typical	-	-	-	-	-	-	-
6286	<i>Eucalyptus tereticornis</i>	Forest Red Gum	350		350	110	18.0	9.0	4.2	2.1	Regular	-	-	-	-	-	Typical	-	-	-	-	Typical	-	-	-	-	-	-	-
6287	<i>Dead/Stag</i>		375		375	118	16.0	7.0	4.5	2.2	Regular	-	-	-	-	-	Typical	-	-	-	-	Typical	-	-	Present	-	-	-	-
6288	<i>Eucalyptus tereticornis</i>	Forest Red Gum	300		300	94	13.0	7.0	3.6	2.0	Regular	-	-	-	-	-	Typical	-	-	Trunk Dmg.	-	Typical	-	-	-	-	-	-	-
6289	<i>Eucalyptus tereticornis</i>	Forest Red Gum	390		390	123	15.0	8.0	4.7	2.2	Regular	-	-	-	-	-	Typical	-	-	-	-	Typical	-	-	-	-	-	-	-
6290	<i>Corymbia citriodora</i>	Spotted Gum	400		400	126	16.0	11.0	4.8	2.3	Regular	-	-	-	-	-	Typical	-	-	-	-	Typical	-	-	-	-	-	-	-
6291	<i>Eucalyptus crebra</i>	Narrow-leaved Ironbark	330		330	104	14.0	7.0	4.0	2.1	Regular	-	-	-	-	-	Typical	-	-	-	-	Typical	-	-	-	-	-	-	-
6292	<i>Eucalyptus crebra</i>	Narrow-leaved Ironbark	330		330	104	14.0	6.0	4.0	2.1	Regular	-	-	-	-	-	Typical	-	-	-	-	Typical	-	-	-	-	-	-	-
6293	<i>Corymbia intermedia</i>	Pink Bloodwood	310		310	97	12.0	5.0	3.7	2.0	Regular	-	-	-	-	-	Typical	-	-	-	-	Typical	-	-	-	-	-	-	-

Tree ID	Botanical Name	Common Name	Trunk DBH (mm)	Specimen Details							Canopy Condition Details							Trunk Condition Details					Fauna Details and Habitat Value					Additional Details			
				Additional Trunks DBH (mm)	Total DBH (mm) [AS 4970-2009]	Trunk Circumference (cm) [AS 4970-2009]	Height (m)	Spread (m)	Tree Protection Zone (m)	Structural Root Zone (m)	Canopy Form	Spreading	Thinning	Die-Back	Epicormic Growth	Lopped	Canopy Health	Leaning	Vines	Trunk Damage	Fire Damage	Trunk Health	Scats	Scratches	Hollows	Nest	Termite Nest		Habitat Value		
6294	<i>Eucalyptus crebra</i>	Narrow-leaved Ironbark	300		300	94	12.0	4.0	3.6	2.0	Regular	-	-	-	-	-	Typical	-	-	-	-	Typical	-	-	-	-	-	-	-	-	-
6295	<i>Eucalyptus crebra</i>	Narrow-leaved Ironbark	300		300	94	14.0	6.0	3.6	2.0	Regular	-	-	-	-	-	Typical	-	-	-	-	Typical	-	-	-	-	-	-	-	-	-
6296	<i>Corymbia citriodora</i>	Spotted Gum	310		310	97	16.0	6.0	3.7	2.0	Regular	-	-	-	-	-	Typical	-	-	-	-	Typical	-	-	-	-	-	-	-	-	-
6297	<i>Corymbia citriodora</i>	Spotted Gum	340		340	107	12.0	7.0	2.0	2.1	Regular	-	-	-	-	-	Typical	-	-	-	-	Typical	-	-	-	-	-	-	-	-	-
6298	<i>Corymbia citriodora</i>	Spotted Gum	320		320	101	16.0	5.0	3.8	2.1	Regular	-	-	-	-	-	Typical	-	-	-	-	Typical	-	-	-	-	-	-	-	-	-
6299	<i>Dead/Stag</i>		360		360	113	16.0	9.0	4.3	2.2	Regular	-	-	-	-	-	Typical	-	-	-	-	Typical	-	-	-	-	-	-	-	-	-
6300	<i>Eucalyptus tereticornis</i>	Forest Red Gum	300		300	94	18.0	8.0	3.6	2.0	Regular	-	-	-	-	-	Typical	-	-	-	-	Typical	-	-	-	-	-	-	-	-	-
6301	<i>Eucalyptus tereticornis</i>	Forest Red Gum	395		395	124	18.0	13.0	4.7	2.2	Regular	-	-	Die-back	-	-	Typical	-	-	Trunk Dmg.	-	Typical	-	-	-	-	-	-	-	-	-
6302	<i>Corymbia intermedia</i>	Pink Bloodwood	350		350	110	17.0	9.0	4.2	2.1	Regular	-	-	-	-	-	Typical	-	-	Trunk Dmg.	-	Typical	-	-	-	-	-	-	-	-	-
6303	<i>Eucalyptus tereticornis</i>	Forest Red Gum	460		460	145	16.0	6.0	5.5	2.4	Regular	-	-	-	-	-	Typical	-	-	-	-	Typical	-	-	-	-	-	-	-	-	-
6304	<i>Dead/Stag</i>		370		370	116	8.0	4.0	4.4	2.2	Regular	-	-	-	-	-	Typical	-	-	-	-	Typical	-	-	Present	-	-	-	-	-	-
6305	<i>Eucalyptus crebra</i>	Narrow-leaved Ironbark	330		330	104	14.0	7.0	4.0	2.1	Regular	-	-	-	-	-	Typical	-	-	-	-	Typical	-	-	-	-	-	-	-	-	-
6306	<i>Eucalyptus tereticornis</i>	Forest Red Gum	380		380	119	17.0	4.0	4.6	2.2	Regular	-	-	-	-	-	Typical	-	-	-	-	Typical	-	-	-	-	-	-	-	-	-
6307	<i>Corymbia citriodora</i>	Spotted Gum	360		360	113	17.0	9.0	4.3	2.2	Regular	-	-	-	-	-	Typical	-	-	-	-	Typical	-	-	-	-	-	-	-	-	-
6308	<i>Eucalyptus tereticornis</i>	Forest Red Gum	420		420	132	22.0	13.0	5.0	2.3	Regular	-	-	-	-	-	Typical	-	-	-	-	Typical	-	-	-	-	-	-	-	-	-
6309	<i>Corymbia citriodora</i>	Spotted Gum	370		370	116	18.0	9.0	4.4	2.2	Regular	-	-	-	-	-	Typical	-	-	Trunk Dmg.	-	Typical	-	-	-	-	-	-	-	-	-
6310	<i>Eucalyptus tereticornis</i>	Forest Red Gum	335		335	105	18.0	13.0	4.0	2.1	Regular	-	-	Die-back	-	-	Typical	-	-	-	-	Typical	-	-	-	-	-	-	-	-	-
6311	<i>Eucalyptus tereticornis</i>	Forest Red Gum	375		375	118	17.0	13.0	4.5	2.2	Regular	-	-	-	-	-	Typical	-	-	Trunk Dmg.	-	Typical	-	-	-	-	-	-	-	-	-
6312	<i>Eucalyptus tereticornis</i>	Forest Red Gum	515		515	162	19.0	12.0	6.2	2.5	Regular	-	-	Die-back	-	-	Typical	-	-	-	-	Typical	-	-	-	-	-	-	-	-	-
6313	<i>Eucalyptus tereticornis</i>	Forest Red Gum	395		395	124	17.0	9.0	4.7	2.2	Regular	-	-	Die-back	-	-	Typical	-	-	-	-	Typical	-	-	-	-	-	-	-	-	-
6314	<i>Eucalyptus crebra</i>	Narrow-leaved Ironbark	320		320	101	19.0	9.0	3.8	2.1	Regular	-	-	-	-	-	Typical	-	-	-	-	Typical	-	-	-	-	-	-	-	-	-
6315	<i>Dead/Stag</i>		540		540	170	17.0	14.0	6.5	2.6	Regular	-	-	-	-	-	Typical	-	-	-	-	Typical	-	-	-	-	-	-	-	-	-
6316	<i>Corymbia citriodora</i>	Spotted Gum	420		420	132	16.0	9.0	5.0	2.3	Regular	-	-	-	-	-	Typical	-	-	-	-	Typical	-	-	-	-	-	-	-	-	-
6317	<i>Corymbia intermedia</i>	Pink Bloodwood	325		325	102	17.0	9.0	3.9	2.1	Regular	-	-	-	-	-	Typical	-	-	-	-	Typical	-	-	-	-	-	-	-	-	-
6318	<i>Dead/Stag</i>		460		460	145	17.0	14.0	5.5	2.4	Regular	-	-	-	-	-	Typical	-	-	-	-	Typical	-	-	-	-	-	-	-	-	-
6319	<i>Eucalyptus crebra</i>	Narrow-leaved Ironbark	390		390	123	18.0	8.0	4.7	2.2	Regular	-	-	-	-	-	Typical	-	-	-	-	Typical	-	-	-	-	-	-	-	-	-
6320	<i>Eucalyptus crebra</i>	Narrow-leaved Ironbark	300		300	94	17.0	6.0	3.6	2.0	Regular	-	-	-	-	-	Typical	-	-	-	-	Typical	-	-	-	-	-	-	-	-	-
6321	<i>Eucalyptus crebra</i>	Narrow-leaved Ironbark	300		300	94	16.0	6.0	3.6	2.0	Regular	-	-	-	-	-	Typical	-	-	-	-	Typical	-	-	-	-	-	-	-	-	-
6322	<i>Eucalyptus crebra</i>	Narrow-leaved Ironbark	350		350	110	14.0	5.0	4.2	2.1	Regular	-	-	-	-	-	Typical	-	-	-	-	Typical	-	-	-	-	-	-	-	-	-
6323	<i>Dead/Stag</i>		370		370	116	11.0	6.0	4.4	2.2	Regular	-	-	-	-	-	Typical	-	-	-	-	Typical	-	-	-	-	-	-	-	-	-
6324	<i>Dead/Stag</i>		320		320	101	12.0	7.0	3.8	2.1	Regular	-	-	-	-	-	Typical	-	-	-	-	Typical	-	-	-	-	-	-	-	-	-
6325	<i>Eucalyptus crebra</i>	Narrow-leaved Ironbark	300		300	94	18.0	7.0	3.6	2.0	Regular	-	-	-	-	-	Typical	-	-	-	-	Typical	-	-	-	-	-	-	-	-	-
6326	<i>Eucalyptus tereticornis</i>	Forest Red Gum	320		320	101	15.0	5.0	3.8	2.1	Regular	-	-	-	-	-	Typical	-	-	-	-	Typical	-	-	-	-	-	-	-	-	-
6327	<i>Eucalyptus crebra</i>	Narrow-leaved Ironbark	330		330	104	14.0	6.0	4.0	2.1	Regular	-	-	-	-	-	Typical	-	-	-	-	Typical	-	-	-	-	-	-	-	-	-
6328	<i>Angophora leiocarpa</i>	Smooth-barked Apple	305		305	96	17.0	8.0	3.7	2.0	Regular	-	-	-	-	-	Typical	-	-	-	-	Typical	-	-	-	-	-	-	-	-	-
6329	<i>Lophostemon suaveolens</i>	Swamp Box	300		300	94	14.0	6.0	3.6	2.0	Regular	-	-	-	-	-	Typical	-	-	-	-	Typical	-	-	-	-	-	-	-	-	-
6330	<i>Dead/Stag</i>		300		300	94	17.0	6.0	3.6	2.0	Regular	-	-	-	-	-	Typical	-	-	-	-	Typical	-	-	-	-	-	-	-	-	-
6331	<i>Corymbia citriodora</i>	Spotted Gum	345		345	108	16.0	8.0	4.1	2.1	Regular	-	-	-	-	-	Typical	-	-	-	-	Typical	-	-	-	-	-	-	-	-	-
6332	<i>Corymbia citriodora</i>	Spotted Gum	300		300	94	17.0	8.0	3.6	2.0	Regular	-	-	-	-	-	Typical	-	-	-	-	Typical	-	-	-	-	-	-	-	-	-
6333	<i>Corymbia citriodora</i>	Spotted Gum	320		320	101	16.0	9.0	3.8	2.1	Regular	-	-	-	-	-	Typical	-	-	-	-	Typical	-	-	-	-	-	-	-	-	-
6334	<i>Corymbia citriodora</i>	Spotted Gum	300		300	94	18.0	8.0	3.6	2.0	Regular	-	-	Die-back	-	-	Typical	-	-	-	-	Typical	-	-	-	-	-	-	-	-	-
6335	<i>Alphitonia excelsa</i>	Soap Tree	420		420	132	13.0	9.0	5.0	2.3	Regular	-	Thinning	-	-	-	Typical	-	-	-	-	Typical	-	-	-	-	-	-	-	-	-
6336	<i>Corymbia citriodora</i>	Spotted Gum	300		300	94	16.0	9.0	3.6	2.0	Regular	-	-	-	-	-	Typical	-	-	-	-	Typical	-	-	-	-	-	-	-	-	-
6337	<i>Corymbia intermedia</i>	Pink Bloodwood	300		300	94	16.0	8.0	3.6	2.0	Regular	-	-	-	-	-	Typical	-	-	-	-	Typical	-	-	-	-	-	-	-	-	-
6338	<i>Corymbia citriodora</i>	Spotted Gum	325		325	102	17.0	9.0	3.9	2.1	Regular	-	-	Die-back	-	-	Typical	-	-	-	-	Typical	-	-	-	-	-	-	-	-	-
6339	<i>Melaleuca quinquenervia</i>	Broad-leaved Paperbark	320		320	101	14.0	8.0	3.8	2.1	Regular	-	-	-	-	-	Typical	-	-	-	-	Typical	-	-	-	-	-	-	-	-	-
6340	<i>Eucalyptus tereticornis</i>	Forest Red Gum	340		340	107	16.0	9.0	4.1	2.1	Regular	-	-	Die-back	-	-	Typical	Minor	-	-	-	Typical	-	-	-	-	-	-	-	-	-
6341	<i>Eucalyptus tereticornis</i>	Forest Red Gum	415		415	130	17.0	9.0	5.0	2.3	Regular	-	-	-	-	-	Typical	-	-	Trunk Dmg.	-	Typical	-	-	-	-	-	-	-	-	-
6342	<i>Eucalyptus crebra</i>	Narrow-leaved Ironbark	300		300	94	16.0	7.0	3.6	2.0	Regular	-	-	-	-	-	Typical	-	-	-	-	Typical	-	-	-	-	-	-	-	-	-

Specimen Details										Canopy Condition Details						Trunk Condition Details					Fauna Details and Habitat Value						Additional Details		
Tree ID	Botanical Name	Common Name	Trunk DBH (mm)	Additional Trunks DBH (mm)	Total DBH (mm) [AS 4970-2009]	Trunk Circumference (cm) [AS 4970-2009]	Height (m)	Spread (m)	Tree Protection Zone (m)	Structural Root Zone (m)	Canopy Form	Spreading	Thinning	Die-Back	Epicormic Growth	Lopped	Canopy Health	Leaning	Vines	Trunk Damage	Fire Damage	Trunk Health	Scats	Scratches	Hollows	Nest	Termite Nest	Habitat Value	Retention
6343	<i>Corymbia citriodora</i>	Spotted Gum	300		300	94	15.0	4.0	3.6	2.0	Regular	-	-	-	-	Typical	-	-	-	-	Typical	-	-	-	-	-	-	-	
6344	<i>Corymbia citriodora</i>	Spotted Gum	300		300	94	18.0	7.0	3.6	2.0	Regular	-	-	-	-	Typical	-	-	-	-	Typical	-	-	-	-	-	-	-	
6345	<i>Eucalyptus tereticornis</i>	Forest Red Gum	350		350	110	12.0	3.0	4.2	2.1	Regular	-	-	-	Epicormic	-	Typical	-	-	-	-	Typical	-	-	-	-	-	-	
6346	<i>Eucalyptus tereticornis</i>	Forest Red Gum	330		330	104	18.0	7.0	4.0	2.1	Regular	-	-	-	-	-	Typical	-	-	-	-	Typical	-	-	-	-	-	-	
6347	<i>Alphitonia excelsa</i>	Soap Tree	330		330	104	9.0	5.0	4.0	2.1	Regular	-	-	-	-	-	Typical	-	-	-	-	Typical	-	-	-	-	-	-	
6348	<i>Corymbia citriodora</i>	Spotted Gum	300		300	94	17.0	6.0	3.6	2.0	Regular	-	-	-	-	-	Typical	-	-	-	-	Typical	-	-	-	-	-	-	
6349	<i>Corymbia citriodora</i>	Spotted Gum	300		300	94	17.0	6.0	3.6	2.0	Regular	-	-	-	-	-	Typical	-	-	-	-	Typical	-	-	-	-	-	-	
6350	<i>Eucalyptus tereticornis</i>	Forest Red Gum	310		310	97	12.0	4.0	3.7	2.0	Regular	-	-	-	-	-	Typical	-	-	-	-	Typical	-	-	-	-	-	-	
6351	<i>Corymbia citriodora</i>	Spotted Gum	300		300	94	16.0	7.0	3.6	2.0	Regular	-	-	-	-	-	Typical	-	-	-	-	Typical	-	-	-	-	-	-	
6352	<i>Corymbia citriodora</i>	Spotted Gum	340		340	107	16.0	6.0	4.1	2.1	Regular	-	-	-	-	-	Typical	-	-	-	-	Typical	-	-	-	-	-	-	
6353	<i>Corymbia intermedia</i>	Pink Bloodwood	330		330	104	15.0	8.0	4.0	2.1	Regular	-	-	-	-	-	Typical	-	-	-	-	Typical	-	-	-	-	-	-	
6354	<i>Corymbia intermedia</i>	Pink Bloodwood	310		310	97	14.0	7.0	3.7	2.0	Regular	-	-	-	-	-	Typical	-	-	-	-	Typical	-	-	-	-	-	-	
6355	<i>Eucalyptus crebra</i>	Narrow-leaved Ironbark	340		340	107	17.0	7.0	4.1	2.1	Regular	-	-	-	-	-	Typical	-	-	-	-	Typical	-	-	-	-	-	-	
6356	<i>Corymbia citriodora</i>	Spotted Gum	370		370	116	17.0	8.0	4.4	2.2	Regular	-	-	-	-	-	Typical	-	-	-	-	Typical	-	-	-	-	-	-	
6357	<i>Corymbia intermedia</i>	Pink Bloodwood	310		310	97	11.0	6.0	3.7	2.0	Regular	-	-	-	-	-	Typical	-	-	-	-	Typical	-	-	-	-	-	-	
6358	<i>Eucalyptus crebra</i>	Narrow-leaved Ironbark	370		370	116	14.0	7.0	4.4	2.2	Regular	-	-	-	-	-	Typical	-	-	-	-	Typical	-	-	-	-	-	-	
6359	<i>Corymbia intermedia</i>	Pink Bloodwood	300		300	94	13.0	7.0	3.6	2.0	Regular	-	-	-	-	-	Typical	-	-	-	-	Typical	-	-	-	-	-	-	
6360	<i>Eucalyptus tereticornis</i>	Forest Red Gum	390		390	123	18.0	9.0	4.7	2.2	Regular	-	-	-	-	-	Typical	-	-	Trunk Dmg.	-	Typical	-	-	-	-	-	-	
6361	<i>Corymbia intermedia</i>	Pink Bloodwood	380		380	119	18.0	11.0	4.6	2.2	Regular	-	-	-	-	-	Typical	-	-	-	Fire Dmg.	Typical	-	-	-	-	-	-	
6362	<i>Eucalyptus tereticornis</i>	Forest Red Gum	330		330	104	16.0	8.0	4.0	2.1	Regular	-	-	-	-	-	Typical	-	-	Trunk Dmg.	-	Typical	-	-	-	-	-	-	
6363	<i>Lophostemon suaveolens</i>	Swamp Box	300		300	94	13.0	7.0	3.6	2.0	Regular	-	-	-	-	-	Typical	-	-	-	Fire Dmg.	Typical	-	-	-	-	-	-	
6364	Dead/Stag		300		300	94	18.0	7.0	3.6	2.0	Regular	-	-	-	-	-	Typical	-	-	-	-	Typical	-	-	-	-	-	-	
6365	<i>Eucalyptus tereticornis</i>	Forest Red Gum	325		325	102	17.0	7.0	3.9	2.1	Regular	-	-	Die-back	-	-	Typical	-	-	Trunk Dmg.	-	Typical	-	-	-	-	-	-	
6366	<i>Eucalyptus tereticornis</i>	Forest Red Gum	495		495	156	19.0	14.0	5.9	2.5	Regular	-	-	-	-	-	Typical	-	-	Trunk Dmg.	-	Typical	-	-	-	-	-	-	
6367	<i>Corymbia citriodora</i>	Spotted Gum	395		395	124	17.0	8.0	4.7	2.2	Regular	-	-	Die-back	-	-	Typical	-	-	-	-	Typical	-	-	-	-	-	-	
6368	<i>Corymbia citriodora</i>	Spotted Gum	300		300	94	17.0	11.0	3.6	2.0	Regular	-	-	-	-	-	Typical	-	-	-	-	Typical	-	-	-	-	-	-	
6369	<i>Corymbia citriodora</i>	Spotted Gum	340		340	107	18.0	9.0	4.1	2.1	Regular	-	-	-	-	-	Typical	-	-	-	-	Typical	-	-	-	-	-	-	
6370	<i>Eucalyptus tereticornis</i>	Forest Red Gum	310		310	97	17.0	9.0	3.7	2.0	Regular	-	-	-	-	-	Typical	-	-	-	-	Typical	-	-	-	-	-	-	
6371	<i>Corymbia intermedia</i>	Pink Bloodwood	340		340	107	17.0	8.0	4.1	2.1	Regular	-	-	Die-back	-	-	Typical	-	-	-	-	Typical	-	-	-	-	-	-	
6372	<i>Corymbia tessellaris</i>	Moreton Bay Ash	300		300	94	17.0	8.0	3.6	2.0	Regular	-	-	-	-	-	Typical	-	-	-	-	Typical	-	-	-	-	-	-	
6373	<i>Corymbia intermedia</i>	Pink Bloodwood	305		305	96	16.0	8.0	3.7	2.0	Regular	-	-	Die-back	-	-	Typical	-	-	-	-	Typical	-	-	-	-	-	-	
6374	<i>Eucalyptus tereticornis</i>	Forest Red Gum	470		470	148	13.0	8.0	5.6	2.4	Regular	-	-	-	-	-	Typical	-	-	-	-	Typical	-	-	-	-	-	-	
6375	<i>Petalostigma pubescens</i>	Quinine Bush	420		420	132	7.0	12.0	5.0	2.3	Regular	-	-	-	-	-	Typical	-	-	-	-	Typical	-	-	-	-	-	-	
6379	<i>Eucalyptus crebra</i>	Narrow-leaved Ironbark	440		440	138	13.0	13.0	5.3	2.3	Regular	-	-	-	-	-	Typical	-	-	-	-	Typical	-	-	-	-	-	-	
6380	<i>Corymbia citriodora</i>	Spotted Gum	330		330	104	15.0	7.0	4.0	2.1	Regular	-	-	-	-	-	Typical	-	-	-	-	Typical	-	-	-	-	-	-	
6381	<i>Eucalyptus tereticornis</i>	Forest Red Gum	320		320	101	18.0	5.0	3.8	2.1	Regular	-	-	-	-	-	Typical	-	-	-	-	Typical	-	-	-	-	-	-	
6382	<i>Corymbia citriodora</i>	Spotted Gum	340		340	107	17.0	9.0	4.1	2.1	Regular	-	-	-	-	-	Typical	-	-	-	-	Typical	-	-	-	-	-	-	
6383	<i>Corymbia citriodora</i>	Spotted Gum	320		320	101	17.0	6.0	3.8	2.1	Regular	-	-	-	-	-	Typical	-	-	-	-	Typical	-	-	-	-	-	-	
6384	<i>Eucalyptus crebra</i>	Narrow-leaved Ironbark	360		360	113	17.0	5.0	4.3	2.2	Regular	-	-	-	-	-	Typical	-	-	-	-	Typical	-	-	-	-	-	-	
6388	<i>Eucalyptus tereticornis</i>	Forest Red Gum	300		300	94	17.0	8.0	3.6	2.0	Regular	-	-	-	-	-	Typical	-	-	Trunk Dmg.	-	Typical	-	-	-	-	-	-	
6389	<i>Melaleuca quinquenervia</i>	Broad-leaved Paperbark	300		300	94	15.0	7.0	3.6	2.0	Regular	-	-	-	-	-	Typical	-	-	-	-	Typical	-	-	-	-	-	-	
6390	<i>Melaleuca quinquenervia</i>	Broad-leaved Paperbark	380		380	119	16.0	8.0	4.6	2.2	Regular	-	-	-	-	-	Typical	-	-	-	-	Typical	-	-	-	-	-	-	
6391	<i>Corymbia intermedia</i>	Pink Bloodwood	320		320	101	17.0	6.0	3.8	2.1	Regular	-	-	-	-	-	Typical	-	-	-	-	Typical	-	-	-	-	-	-	
6392	<i>Corymbia intermedia</i>	Pink Bloodwood	300		300	94	16.0	9.0	3.6	2.0	Regular	-	-	-	-	-	Typical	-	-	-	Fire Dmg.	Typical	-	-	-	-	-	-	
6393	<i>Melaleuca quinquenervia</i>	Broad-leaved Paperbark	350		350	110	13.0	8.0	4.2	2.1	Regular	-	-	-	-	-	Typical	-	-	-	-	Typical	-	-	-	-	-	-	
6446	<i>Eucalyptus tereticornis</i>	Forest Red Gum	380		380	119	17.0	8.0	4.6	2.2	Regular	-	-	-	-	-	Typical	-	-	-	-	Typical	-	-	-	-	-	-	
6450	<i>Eucalyptus crebra</i>	Narrow-leaved Ironbark	300		300	94	17.0	7.0	3.6	2.0	Regular	-	-	-	-	-	Typical	-	-	-	-	Typical	-	-	-	-	-	-	
6467	<i>Eucalyptus tereticornis</i>	Forest Red Gum	300		300	94	14.0	5.0	3.6	2.0	Regular	-	-	-	-	-	Typical	-	-	-	-	Typical	-	-	-	-	-	-	
6468	<i>Eucalyptus crebra</i>	Narrow-leaved Ironbark	340		340	107	15.0	8.0	4.1	2.1	Regular	-	-	-	-	-	Typical	-	-	-	-	Typical	-	-	-	-	-	-	

Specimen Details										Canopy Condition Details						Trunk Condition Details					Fauna Details and Habitat Value					Additional Details				
Tree ID	Botanical Name	Common Name	Trunk DBH (mm)	Additional Trunks DBH (mm)	Total DBH (mm) [AS 4970-2009]	Trunk Circumference (cm) [AS 4970-2009]	Height (m)	Spread (m)	Tree Protection Zone (m)	Structural Root Zone (m)	Canopy Form	Spreading	Thinning	Die-Back	Epicormic Growth	Lopped	Canopy Health	Leaning	Vines	Trunk Damage	Fire Damage	Trunk Health	Scats	Scratches	Hollows	Nest	Termite Nest	Habitat Value	Retention	
7521	<i>Eucalyptus tereticornis</i>	Forest Red Gum	365		365	115	18.0	9.0	4.4	2.2	Regular	-	-	-	-	-	Typical	-	-	-	-	Typical	-	-	-	-	-	-	-	
7522	<i>Corymbia citriodora</i>	Spotted Gum	300		300	94	19.0	10.0	3.6	2.0	Regular	-	-	-	-	-	Typical	-	-	-	-	Typical	-	-	-	-	-	-	-	
7523	<i>Eucalyptus crebra</i>	Narrow-leaved Ironbark	365		365	115	18.0	12.0	4.4	2.2	Regular	-	-	-	-	-	Typical	-	-	-	-	Typical	-	-	-	-	-	-	-	
7528	<i>Eucalyptus tereticornis</i>	Forest Red Gum	420		420	132	18.0	11.0	5.0	2.3	Regular	-	-	-	-	-	Typical	-	-	-	-	Typical	-	-	-	-	-	-	-	
7529	<i>Eucalyptus crebra</i>	Narrow-leaved Ironbark	320		320	101	19.0	10.0	3.8	2.1	Regular	-	-	-	-	-	Typical	-	-	-	-	Typical	-	-	-	-	-	-	-	
7530	<i>Eucalyptus crebra</i>	Narrow-leaved Ironbark	335		335	105	18.0	9.0	4.0	2.1	Regular	-	-	-	-	-	Typical	-	-	-	-	Typical	-	-	-	-	-	-	-	
7545	<i>Eucalyptus crebra</i>	Narrow-leaved Ironbark	320		320	101	12.0	9.0	3.8	2.1	Regular	-	-	-	-	-	Typical	-	-	-	-	Typical	-	-	-	-	-	-	-	