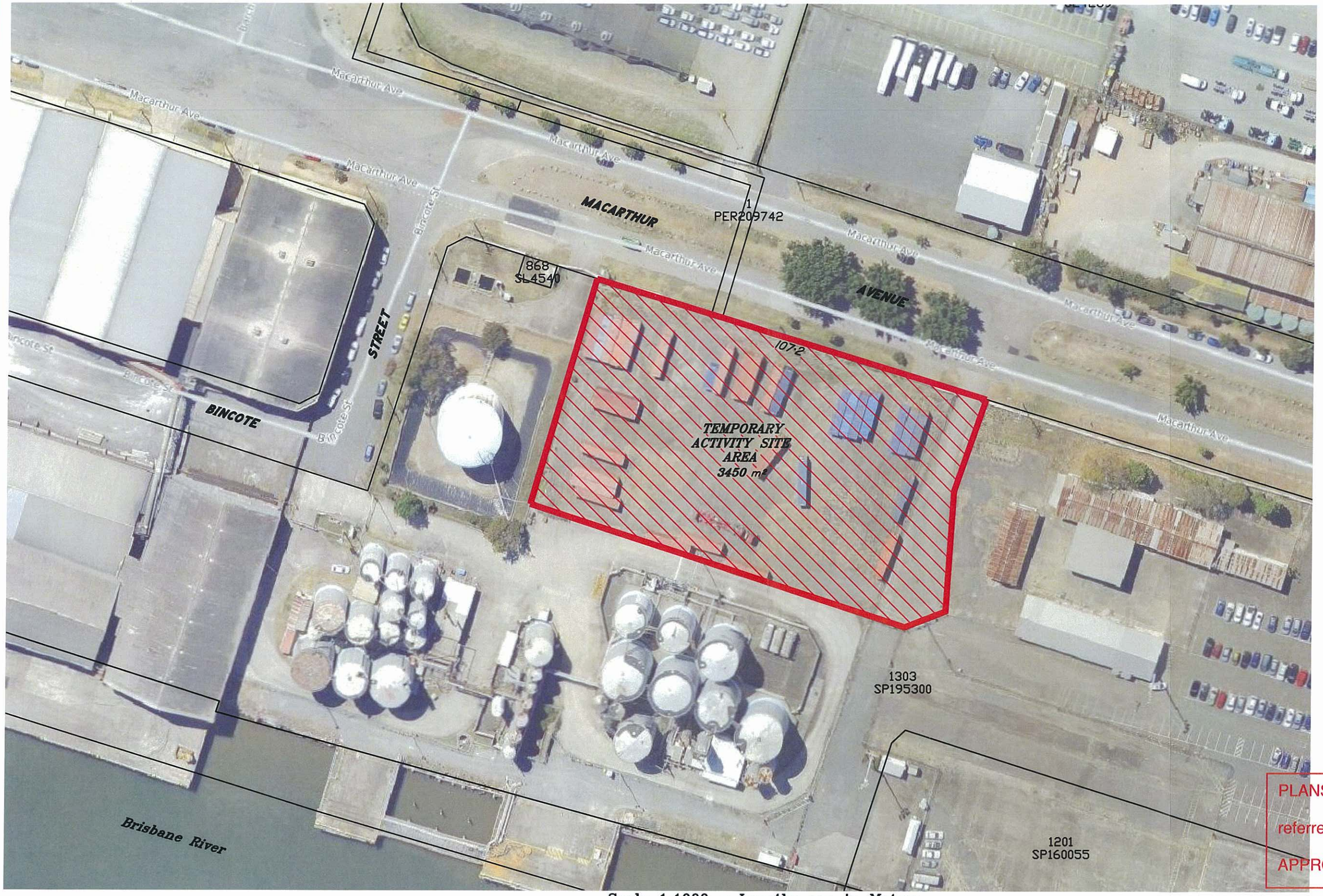

PLANS AND DOCUMENTS
referred to in the ULDA
APPROVAL dated 5 /12/2012

Scale 1:1000 – Lengths are in Metres.

10 0 10 20 30 40 50 60 70 80 90 100 110 120 130 140

NOTES

This plan was prepared as a provisional layout to accompany a development application. The information on this plan is not suitable for any other purpose.

Property dimensions, areas, numbers of lots and contours and other physical features shown have been compiled from existing information and may not have been verified by field survey. These may need verification if the development application is approved and development proceeds, and may change when a full survey is undertaken or in order to comply with development approval conditions.
No reliance should be placed on the information on this plan for detailed subdivision design or for any financial dealings involving the land.

The Saunders Havill Group therefore disclaims any liability for any loss or damage whatsoever or howsoever incurred, arising from any party using or relying upon this plan for any purpose other than as a document prepared for the sole purpose of accompanying a development application and which may be subject to alteration beyond the control of the Saunders Havill Group. Unless a development approval states otherwise, this is not an approved plan.

* This note is an integral part of this plan/data. Reproduction of this plan or any part of it without this note being included in full will render the information shown on such reproduction invalid and not suitable for use.

saunders havill group
surveying • town planning • urban design • environmental management • landscape architecture
web www.saundershavill.com
phone (07) 3251 9444 fax (07) 3251 9455
address 9 Thompson St Bowen Hills Q 4006

Revision	No.	by	Date	Description
	A	AJB	24.09.12	Original Issue

Design
Date
Drawn AJB
Date 24/09/12
Checked AH

Plan of
Proposed Temporary Activities Site
Part of 221 Macarthur Avenue Hamilton
Client ULDA

Level Datum: AHD der.
Origin of Levels:
RL of Origin:
Contour Interval:

Lot Description
Part of Lot 1303 on SP195300

Locality of Eagle Farm
Parish of Toombul
County of Stanley

town planning
Scale @A3 1: 2000
Dwg No. 6545 P 01 PP A