PLANS AND DOCUMENTS
referred to in the PDA
DEVELOPMENT APPROVAL

Approval no: DEV2014/607/17
Date: 20 August 2025

Queensland Government

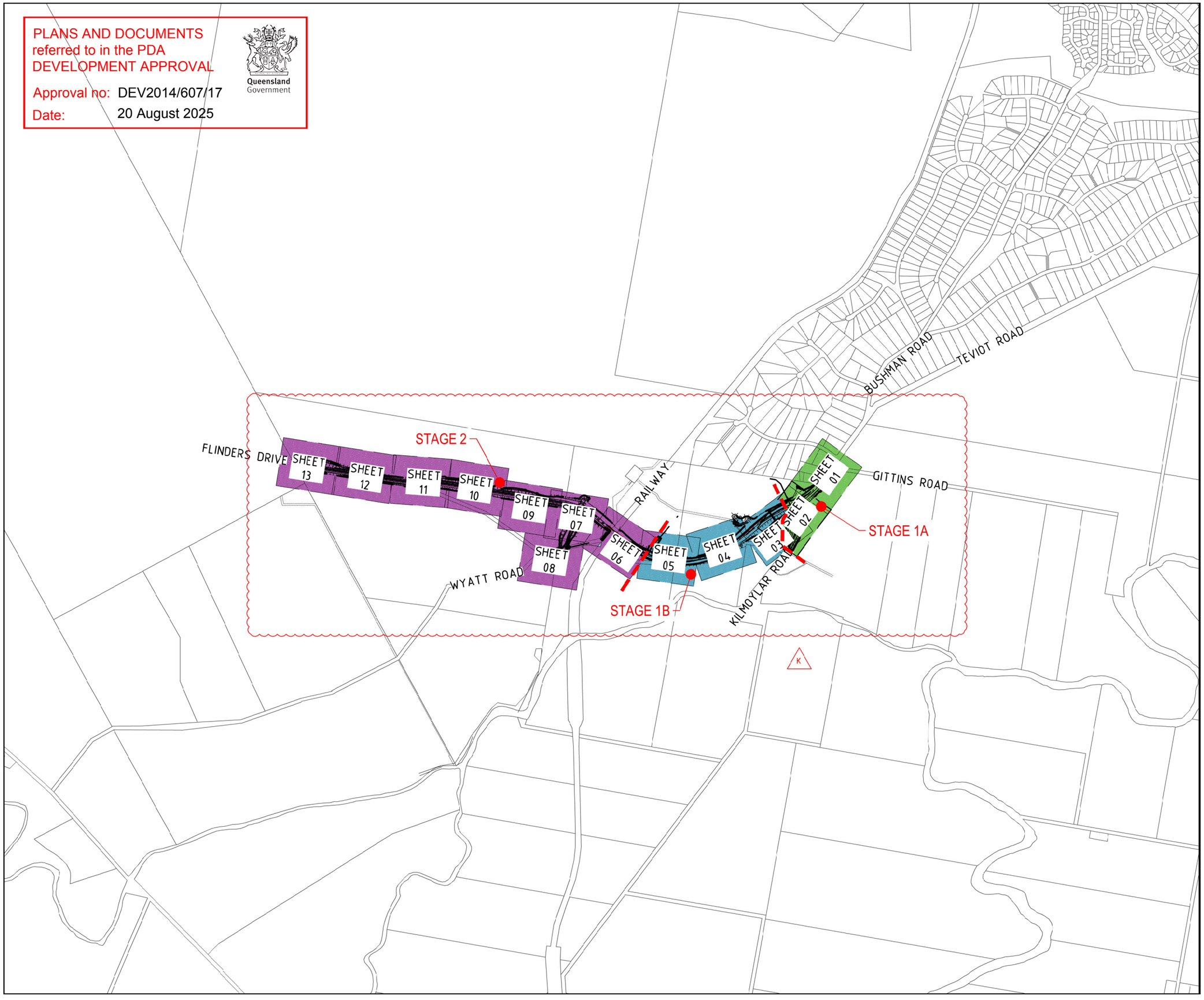

PROJECT NAME

FLINDERS

OPERATIONAL WORKS

EXTERNAL ROADWORKS
EXT 1 - INTERIM

CLIENT

PACIFIQ

NORTH

0 100 200 300 400 500m
Scale 1:10000 - A1 (1:20000 - A3)

ISSUES	DATE
TENDER	12-12-14
COUNCIL	
CONSTRUCTION	30-05-17

PRE	DATE	AMENDMENT
K	23-07-25	STAGING UPDATED
J	04-06-25	PRAM RAMPS ADDED
I	22-04-25	FLINDERS LAKES DRIVE & WYATT RD AMENDED

COPYRIGHT IS VESTED IN MORTONS URBAN SOLUTIONS AND WRITTEN CONSENT IS REQUIRED PRIOR TO REPRODUCTION. COPYRIGHT MORTONS URBAN SOLUTIONS 2016 .

DO NOT SCALE FROM THIS DRAWING.

ASSOCIATED CONSULTANTS

saunders havill group
robertsday
THE CONSULTANCY BUREAU
HDG HARRISON DEVELOPMENT GROUP
Cardno
BIOME WATER AND ENVIRONMENTAL CONSULTING
BMT
Stephen Hosking Surveys Pty Ltd

DRAWING TITLE

KEY PLAN
SEDIMENT & EROSION,
EXISTING FEATURES,
ROADWORKS & DRAINAGE,
LINEMARKING

MORTONS urbansolutions
Urban & Regional Planning
Civil Engineering
Project Coordination

MUS Pty Ltd T/As:
Mortons-Urban Solutions
ABN: 39 116 375 065

mortons@urbansolutions.net.au
www.urbansolutions.net.au
Tel 07 5571 1099
Fax 07 5571 1088

Postal Address
PO Box 2484
Southport QLD 4215

Gold Coast Office
Suite 9, 19 Short St
Southport QLD 4215

DESIGNED PP	DRAWN CYM
APPROVED	RPEQ 23873 DATE 10-01-22

DRAWING NUMBER 23300-EXT1-003

AMEND. K

Y:\233 - PIDC Trust\00 - Flinders Grove Overall\External\EXT1\INT\Current\23300-EXT1-003.dwg, KEY PLAN, 23/07/2025 4:13:29 PM, 1:2