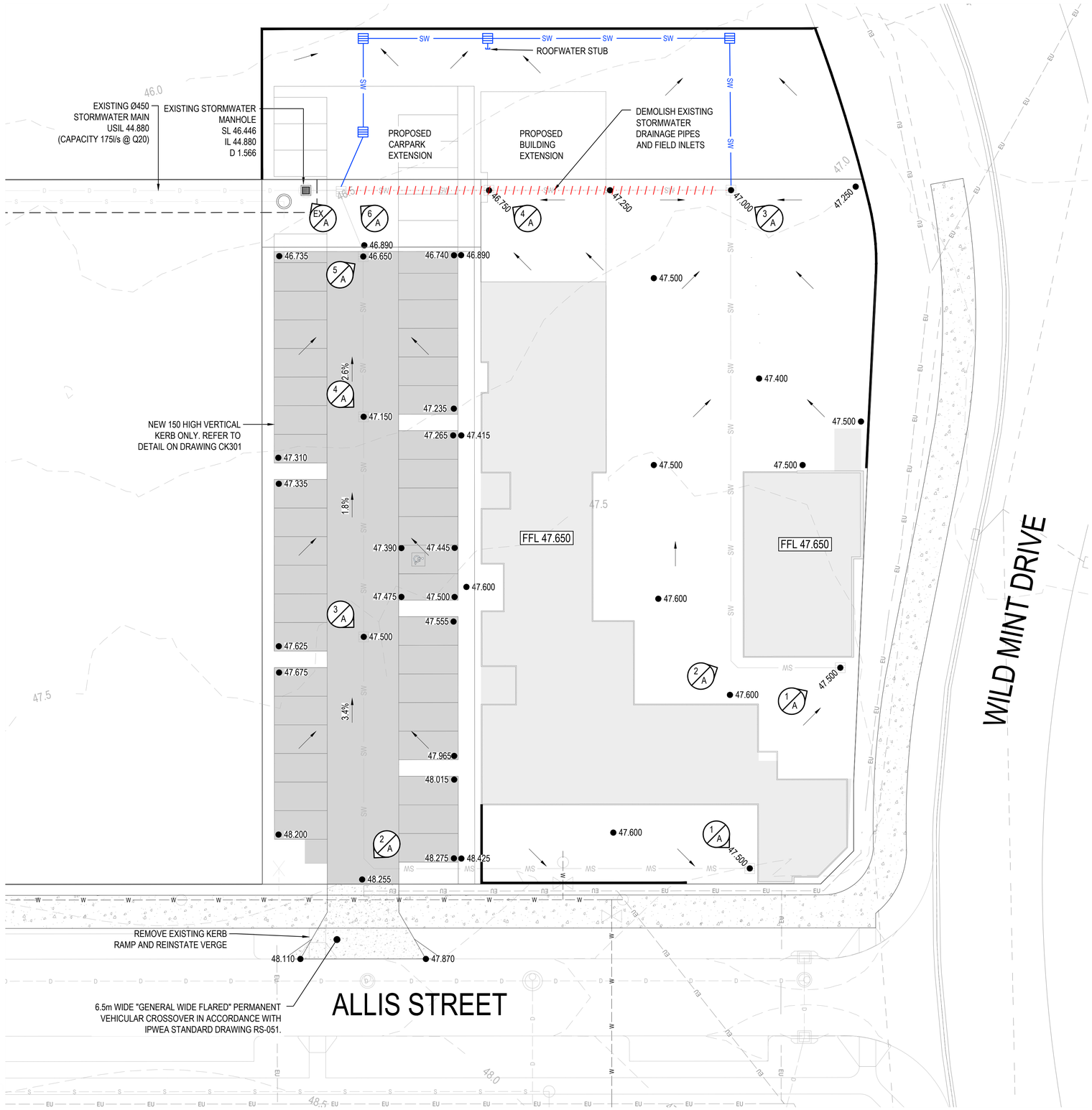

STORMWATER DRAINAGE SYSTEM LEGEND

FFL 38.300 / ● 47.500	FINISHED SURFACE LEVEL
SW	PROPOSED STORMWATER DRAINAGE
SW	EXISTING STORMWATER DRAINAGE
	PROPOSED STORMWATER STRUCTURE
	EXISTING STORMWATER STRUCTURE
	ABANDONED STORMWATER STRUCTURE

CONTRACTOR TO CONFIRM LOCATION OF ALL SERVICES TRAVERSING OR ADJACENT TO THE DEVELOPMENT SITE PRIOR TO UNDERTAKING WORKS.

CONTRACTOR TO PROTECT ALL SERVICES TRAVERSING OR ADJACENT TO THE DEVELOPMENT SITE AT ALL TIMES

EROSION AND SEDIMENT CONTROLS TO BE INSTALLED PRIOR TO COMMENCEMENT OF STORMWATER DRAINAGE WORKS AND MAINTAINED FOR ENTIRE DURATION OF WORKS.

ALL FIELD INLETS TO BE FITTED WITH ENVIROPOD FILTER BASKETS OR APPROVED EQUIVALENT

PLANS AND DOCUMENTS referred to in the PDA DEVELOPMENT APPROVAL

Approval no: DEV2025/1613

Date: 23 June 2025

Queensland Government

SCALE 1 : 200 (m) 0 2 4 6 8 10

NO.	DESCRIPTION	DATE	BY	NO.	DESCRIPTION	DATE	BY
A	ISSUE FOR INFORMATION	02.04.2025	MS				

IMAGERY, CADASTRAL AND SURVEY DATA DISCLAIMER "While every care is taken by Alto Consulting Engineers Pty. Ltd. to ensure the accuracy of the data supplied by Local Authorities, Dial Before You Dig (DBYD) Records, As Constructed information and detailed Survey, we make no representations or warranties about its accuracy, reliability, completeness or suitability for any particular purpose and disclaim all responsibility and all liability (including without limitation, liability in negligence) for all expenses, losses, damages (including indirect or consequential damage) and costs which may be incurred as a result of data being inaccurate or incomplete in any way and for any reason.

COPYRIGHT: This drawing is copyright and the property of the consultants and must not be retained, copied or used without their authority.

DIMENSIONS: Verify all dimensions on site before commencing any work. Take figured dimensions in preference to scaled dimensions.

DESIGNED: JM | DRAWN: JM | VERIFIED: EH | APPROVED: | RPEQ. | DATE:

SIZE OF LAND: 3,500m²

alto CONSULTING ENGINEERS

ALTO CONSULTING ENGINEERS PTY. LTD.
ACN: 650 107 403

Level 1, 16 Old Cleveland Rd.
Greenslopes QLD 4120

+61 7 3839 3366
www.altoeng.com.au
admin@altoeng.com.au

NORTH:

SCALE: 1:200 (m)

CLIENT: FLAG LAND PTY LTD

PROJECT: PROPOSED CHILDCARE CENTRE AT LOT 25008 ALLIS STREET, FLAGSTONE QLD

TITLE: CONCEPT PAVEMENT & STORMWATER DRAINAGE LAYOUT PLAN

ORIG. DRG. SIZE	PROJECT NO.	DRAWING NO.	REVISION:
A1	B22-009	SK001	A

PRELIMINARY