

CLIENT  
**SILVERSTONE**

PROJECT  
**PROPOSED RECONFIGURATION**  
Lots 181, 182 and VOLUMETRIC EASEMENTS VA & VB  
CANCELLING LOT 6 on SP326594

LOCAL AUTHORITY  
BRISBANE CITY COUNCIL

NOTES

(i) This plan has been prepared for the exclusive use of SILVERSTONE and their consultants for design purposes and is not to be used for any other purpose or by any other entity without the express permission of LandPartners Pty Ltd.

(ii) This digital data has been calculated from design, field survey and from plans of survey registered in the Department of Natural Resources and Mines, Manufacturing, and Regional and Rural Development. The location and dimensions of the boundaries which may be derived from the data is subject to registration by the above authorities.

(iii) The boundaries may change subject to survey, engineering design or council requirements.

(iv) This data should not be used for construction purposes without confirmation by LandPartners Pty Ltd.

(v) This data should not be reproduced in any way without the permission of LandPartners Pty Ltd. Any reproduction of this data must contain these notes.

1	SAR	17/12/2024	INITIAL ISSUE
---	-----	------------	---------------

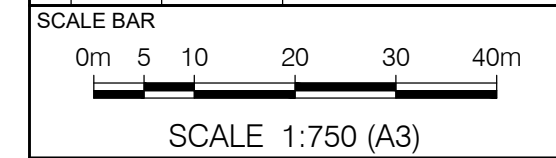

Brisbane Office  
Level 1  
18 Little Cribb Street  
Milton QLD 4064

PO Box 1399  
Milton  
QLD 4064

p: (07) 3842 1000  
f: (07) 3842 1001  
e: info@landpartners.com.au  
w: www.landpartners.com.au

LEVEL DATUM	N/A		
LEVEL ORIGIN	N/A		
CONTOUR INTERVAL	N/A		
DRAWN	SAR	DATE	17/12/2024
CHECKED	MLM	DATE	17/12/2024
APPROVED	MLM	DATE	17/12/2024

UDN SHEET 1 OF 1  
**BRMM8547-000-10-1**

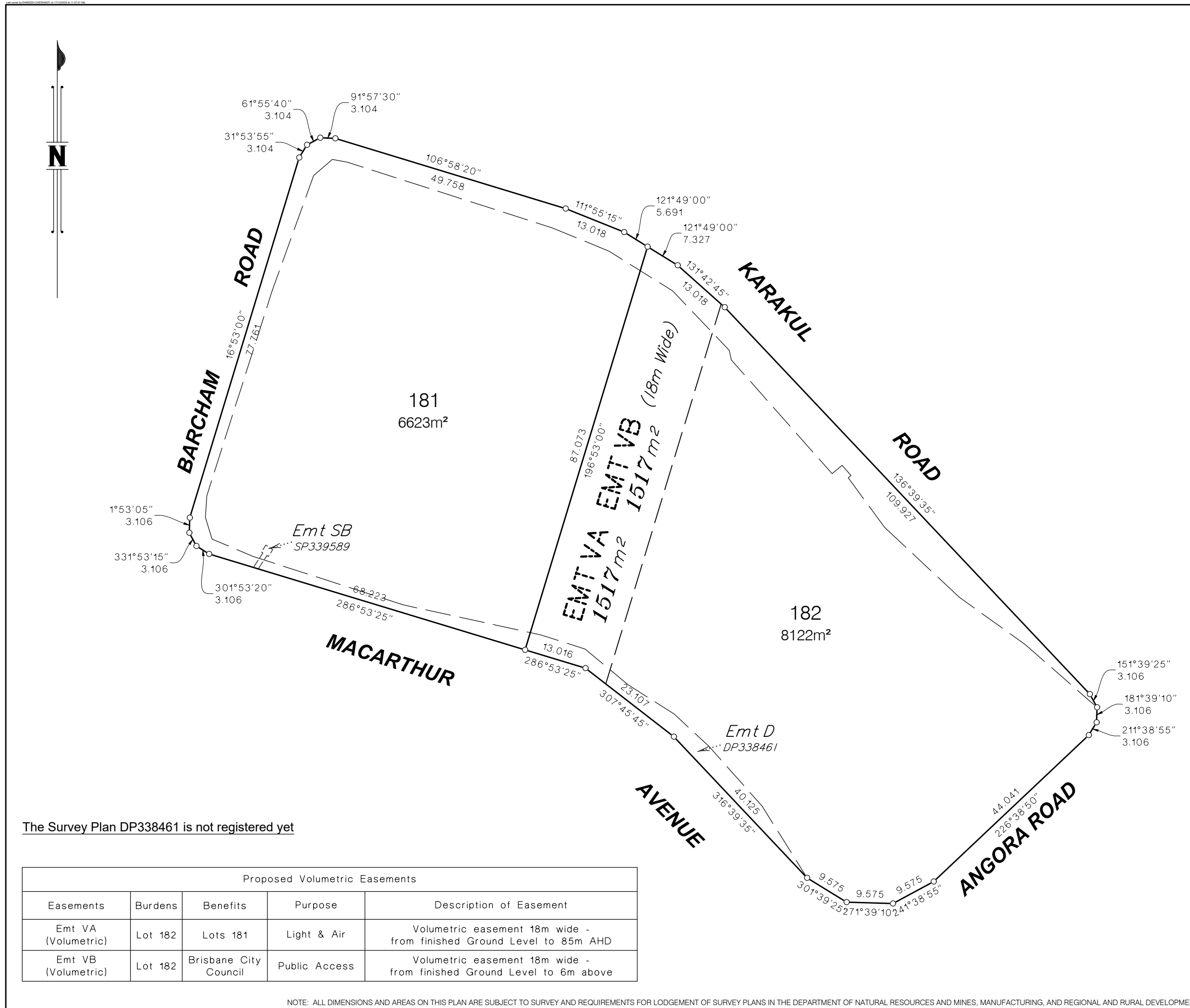

The Survey Plan DP338461 is not registered yet

Proposed Volumetric Easements				
Easements	Burdens	Benefits	Purpose	Description of Easement
Emt VA (Volumetric)	Lot 182	Lots 181	Light & Air	Volumetric easement 18m wide - from finished Ground Level to 85m AHD
Emt VB (Volumetric)	Lot 182	Brisbane City Council	Public Access	Volumetric easement 18m wide - from finished Ground Level to 6m above

NOTE: ALL DIMENSIONS AND AREAS ON THIS PLAN ARE SUBJECT TO SURVEY AND REQUIREMENTS FOR LODGEMENT OF SURVEY PLANS IN THE DEPARTMENT OF NATURAL RESOURCES AND MINES, MANUFACTURING, AND REGIONAL AND RURAL DEVELOPMENT