

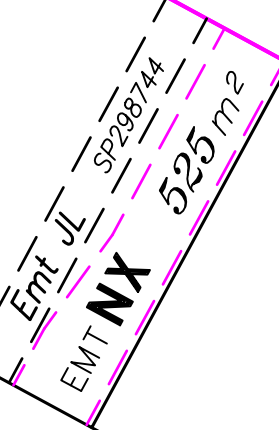

9001
 SP298744
 (Sports Park)

8011
 SP298744
 (YMCA)

BARINGA



DRIVE

8005
 SP284352
 (State School)

PLANS AND DOCUMENTS
 referred to in the PDA
 DEVELOPMENT APPROVAL

Approval no: DEV2024/1561
 Date: 1 November 2024



Queensland
 Government

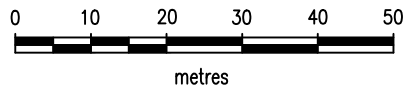

SCALE 1:1000 IS APPLICABLE ONLY
 TO THE ORIGINAL SHEET SIZE. (A3)

PROJECT : AURA - PRECINCT 2		CLIENT : STOCKLAND DEVELOPMENT PTY LTD	
12d File Ref :	Date Drafted : 16/10/2024	<i>Proposal Plan</i> Access Emt NX on SP349948	
Level Datum :	Drafted By : MDB/RCG		
Origin :	Surveyed :		
	Checked By : GRW		
	DWG Name : 124697-371A		
FB:	LB:	Scale : 1:1000	A4 Local Authority : Sunshine Coast Regional Council



RPS AAP Consulting Pty Ltd
 ACN 117 883 173
 ABN 97 117 883 173
 1 Innovation Parkway, Birtinya, Qld, 4575
 PO BOX 6149, Meridan Plains, Qld, 4551
 T 07 5436 7888
 F 07 5493 6630
 W rpsgroup.com

© COPYRIGHT PROTECTS THIS PLAN
 Unauthorised reproduction or amendment
 not permitted. Please contact the author.

Plan Reference
124697-371A (Sh 1)

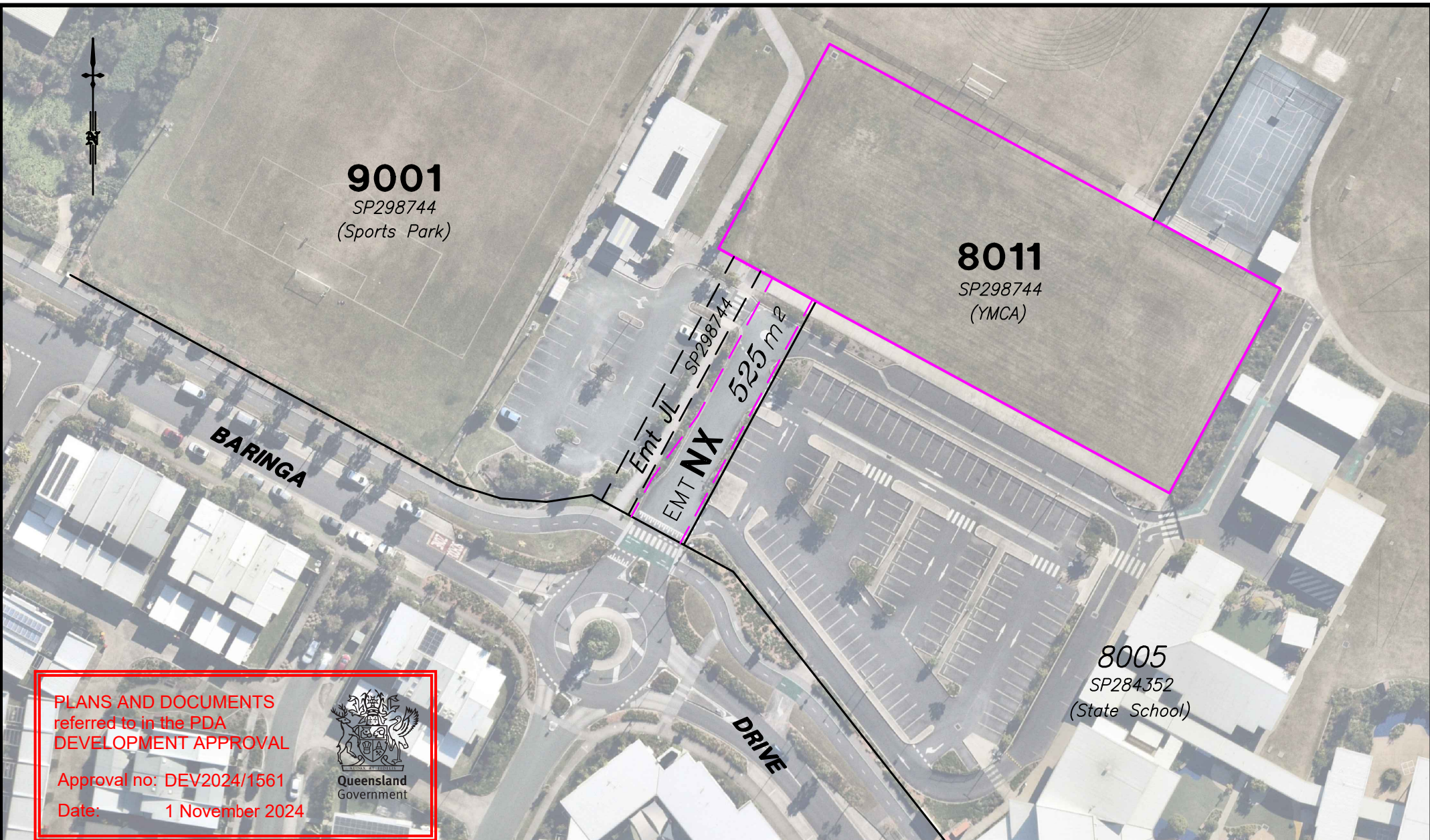

9001
 SP298744
 (Sports Park)

8011
 SP298744
 (YMCA)

8005
 SP284352
 (State School)

Emt JL SP298744
EMT NX 525m
 DRIVE

PLANS AND DOCUMENTS
 referred to in the PDA
 DEVELOPMENT APPROVAL

Approval no: DEV2024/1561
 Date: 1 November 2024

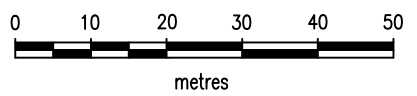

SCALE 1:1000 IS APPLICABLE ONLY
 TO THE ORIGINAL SHEET SIZE. (A3)

PROJECT : AURA - PRECINCT 2		CLIENT : STOCKLAND DEVELOPMENT PTY LTD	
12d File Ref :	Date Drafted : 16/10/2024	Proposal Plan Access Emt NX on SP349948	
Level Datum :	Drafted By : MDB/RCG		
Origin :	Surveyed :		
	Checked By : GRW		
	DWG Name : 124697-371A		
FB:	LB:	Scale : 1:1000	A4
		Local Authority : Sunshine Coast Regional Council	



RPS AAP Consulting Pty Ltd
 ACN 117 883 173
 ABN 97 117 883 173
 1 Innovation Parkway, Birtinya, Qld, 4575
 PO BOX 6149, Meridan Plains, Qld, 4551
 T 07 5436 7888
 F 07 5493 6630
 W rpsgroup.com

©COPYRIGHT PROTECTS THIS PLAN
 Unauthorised reproduction or amendment
 not permitted. Please contact the author.

Plan Reference
124697-371A (Sh 2)