

**SWEPT PATH KEY**

- VEHICLE CENTRE LINE
- - - VEHICLE TYRE PATH
- VEHICLE BODY PATH
- - - 500mm CLEARANCE FROM VEHICLE BODY

**DESIGN VEHICLE**

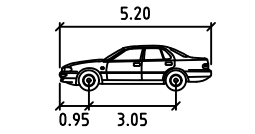

**B99**  
 meters  
 Width : 1.94  
 Track : 1.84  
 Lock to Lock Time : 6.0  
 Steering Angle : 40.0

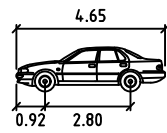

**B85**  
 meters  
 Width : 1.94  
 Track : 1.84  
 Lock to Lock Time : 6.0  
 Steering Angle : 40.0

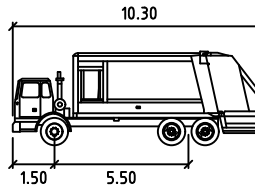

**RCV BCC**  
 meters  
 Width : 2.50  
 Track : 2.50  
 Lock to Lock Time : 6.0  
 Steering Angle : 40.0

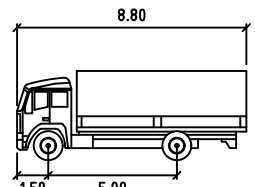

**MRV**  
 meters  
 Width : 2.50  
 Track : 2.50  
 Lock to Lock Time : 6.0  
 Steering Angle : 34.0



**LEGENDS**

- NEW STREET TREE
- EXISTING RETAINED STREET TREE

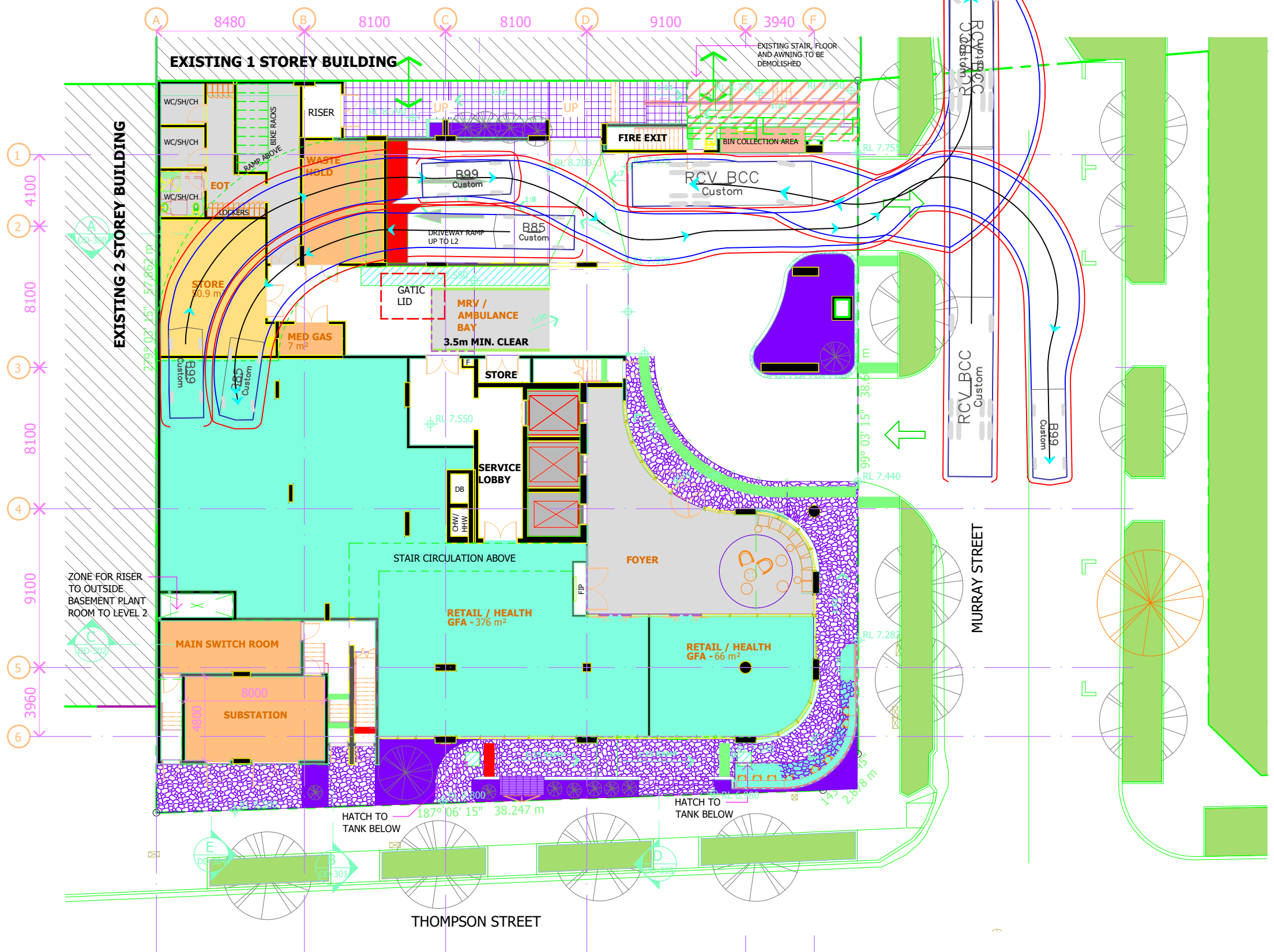

1\AU2005-PPF5501\SHARED\_PROJECTS\304900331\SK01-02\_P6\_240409.DWG PLOTTED BY BAKON, ROBERT ON 09/04/2024 AT 08:35



**PRELIMINARY PLAN**  
 FOR DISCUSSION PURPOSES ONLY  
 SUBJECT TO CHANGE WITHOUT  
 NOTIFICATION

**WARNING**  
 BEWARE OF UNDERGROUND SERVICES  
 THE LOCATIONS OF UNDERGROUND SERVICES ARE  
 APPROXIMATE ONLY AND THEIR EXACT POSITION  
 SHOULD BE PROVEN ON SITE. NO GUARANTEE IS  
 GIVEN THAT ALL EXISTING SERVICES ARE SHOWN.

DESIGNED  
 R. BAKON  
 APPROVED BY  
 T. WILLIAMS

DESIGN CHECK  
 G. MIHIC  
 DATE ISSUED  
 09/04/2024



SCALE  
 A3 0 1.25 2.5 5 1250  
 CAD FILE NO.  
 304900331\_SK01-02\_P6\_240409.DWG

12 Thompson Street, Bowen Hills  
 Access Review, Ground Level  
 B85, B99 & RCV Swept Paths

**SWEPT PATH KEY**

- VEHICLE CENTRE LINE
- - - VEHICLE TYRE PATH
- VEHICLE BODY PATH
- - - 500mm CLEARANCE FROM VEHICLE BODY

**DESIGN VEHICLE**

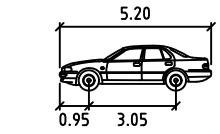

**B99**  
 meters  
 Width : 1.94  
 Track : 1.84  
 Lock to Lock Time : 6.0  
 Steering Angle : 40.0

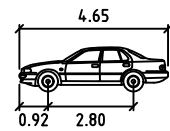

**B85**  
 meters  
 Width : 1.94  
 Track : 1.84  
 Lock to Lock Time : 6.0  
 Steering Angle : 40.0

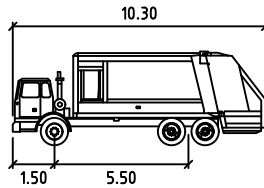

**RCV BCC**  
 meters  
 Width : 2.50  
 Track : 2.50  
 Lock to Lock Time : 6.0  
 Steering Angle : 40.0

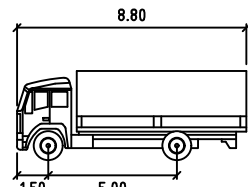

**MRV**  
 meters  
 Width : 2.50  
 Track : 2.50  
 Lock to Lock Time : 6.0  
 Steering Angle : 34.0

BIN STORAGE TO BE KEPT CLEAR OUTSIDE OF COLLECTION TIMES

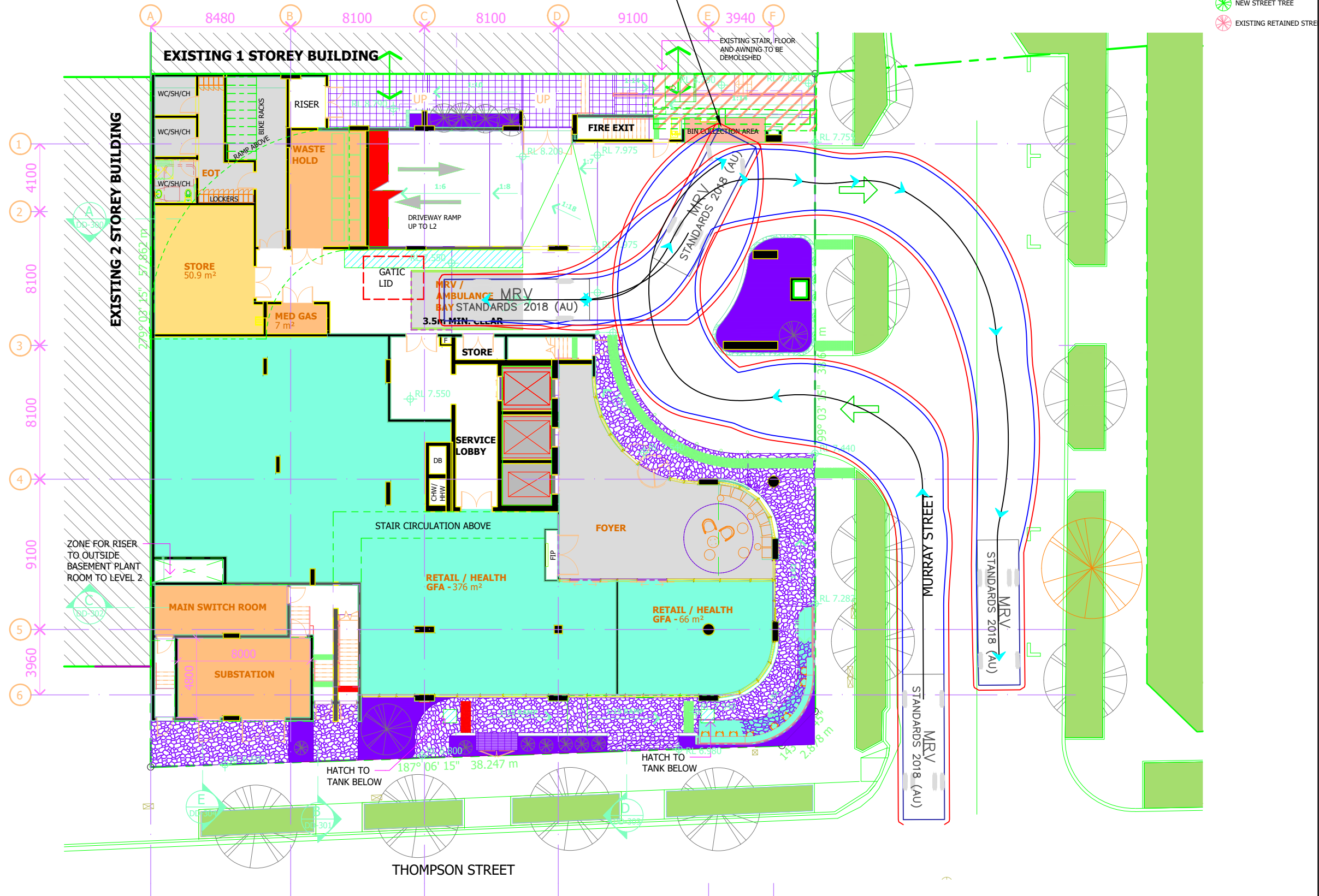

- LEGENDS**
- NEW STREET TREE
  - EXISTING RETAINED TREE

1\AU2005-PPF501\SHARED\_PROJECTS\304900331\SK01-02\_P6\_240409.DWG PLOTTED BY BAKON, ROBERT ON 09/04/2024 AT 08:36



**PRELIMINARY PLAN**  
 FOR DISCUSSION PURPOSES ONLY  
 SUBJECT TO CHANGE WITHOUT  
 NOTIFICATION

**WARNING**  
 BEWARE OF UNDERGROUND SERVICES  
 THE LOCATIONS OF UNDERGROUND SERVICES ARE  
 APPROXIMATE ONLY AND THEIR EXACT POSITION  
 SHOULD BE PROVEN ON SITE. NO GUARANTEE IS  
 GIVEN THAT ALL EXISTING SERVICES ARE SHOWN.

DESIGNED  
 R. BAKON  
 APPROVED BY  
 T. WILLIAMS

DESIGN CHECK  
 G. MIHIC  
 DATE ISSUED  
 09/04/2024

SCALE  
 0 1.25 2.5 5 1250  
 A3  
 CAD FILE NO.  
 304900331\_SK01-02\_P6\_240409.DWG

12 Thompson Street, Bowen Hills  
 Access Review, Ground Level  
 MRV Swept Paths  
 DRAWING NO. 304900331-04 SHEET 2 OF 2 ISSUE P6