

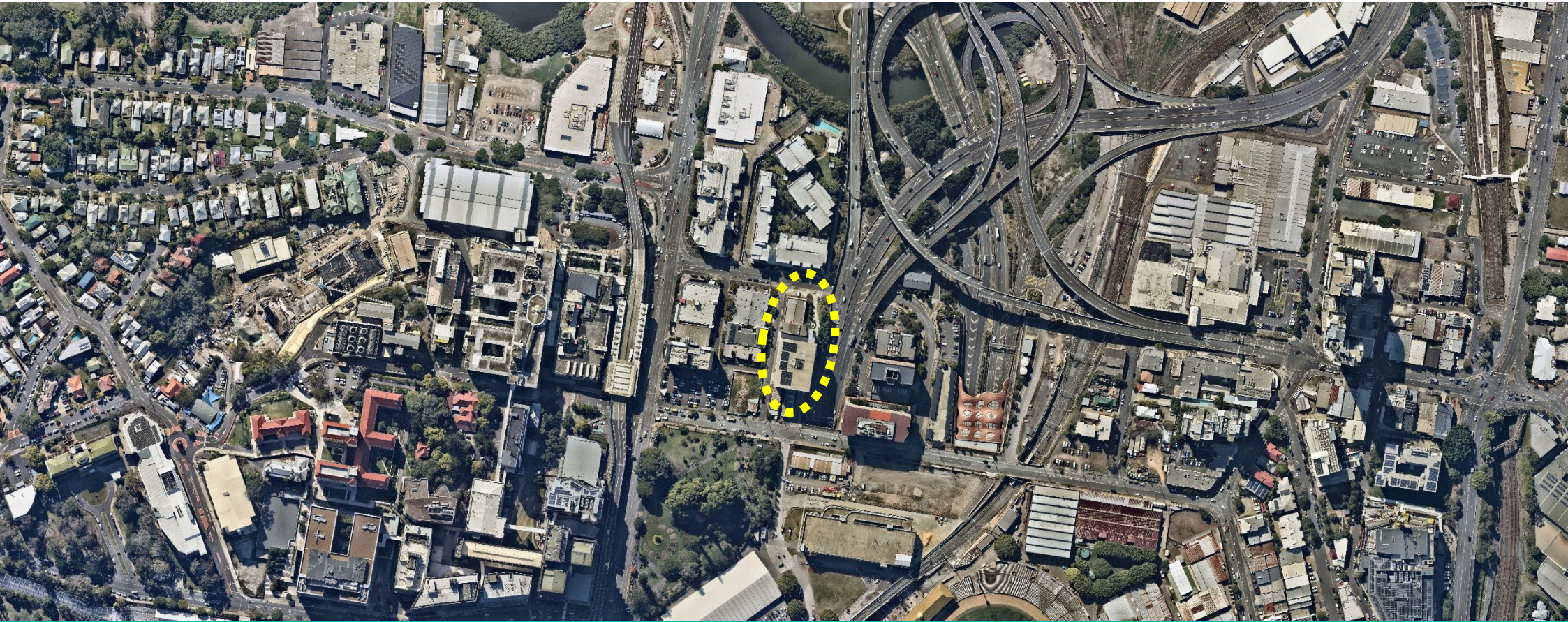

STORMWATER MANAGEMENT PLAN & FLOOD ASSESSMENT

PROPOSED MULTI-USE APARTMENT BUILDING
7-13 WREN STREET, BOWEN HILLS, QLD



CLIENT: AUSTRALASIAN PROPERTY GROUP PTY LTD

DOCUMENT NUMBER: 23-0144

VERSION: A

DATE: 14/09/2023

TABLE OF CONTENTS

1	INTRODUCTION	1
1.1.	GUIDELINES	1
1.2.	REVISION	1
2	PROJECT DESCRIPTION	2
2.1.	EXISTING SITE	2
2.2.	TOPOGRAPHY DRAINAGE & LAWFUL POINT OF DISCHARGE	2
2.3.	PROPOSED WORKS	2
2.4.	FLOODING	1
2.5.	FLOOD STORAGE	1
3	STORMWATER QUANTITY	5
4	STORMWATER QUALITY	5
4.1.	DESIGN OBJECTIVES	5
4.2.	MODELLING AND TREATMENT STRATEGY	5
4.2.1.	SOFTWARE	5
4.2.2.	CATCHMENTS	5
4.2.3.	MUSIC MODEL PARAMETERS	6
4.2.4.	RESULTS	7
5	CONCLUSION	8
	APPENDIX A	A
	APPENDIX B	B
	APPENDIX C	C
	APPENDIX D	D
	APPENDIX E	E
	APPENDIX F	F
	APPENDIX G	G

TABLE OF FIGURES

1	FIGURE 1 – SITE LOCALITY PLAN	2
1	FIGURE 2 – SITE SURVEY PLAN (SOURCE: MICHAEL JOLLY SURVEYS (REF: 002017.01))	2
1	FIGURE 3 – PROPOSED DEVELOPMENT LAYOUT - LEVEL 1 (THOMSON ADSETT).....	1
2	FIGURE 4 – FLOOD AWARENESS MAP (BCC).....	1
2	FIGURE 5 – WREN STREET ELEVATION & PROPOSED FLOOR LEVELS (SOURCE: THOMSON ADSETT)	4
2	FIGURE 6 – RESULTS & MUSIC MODEL FOR OPTION 1	8
2	FIGURE 7 – RESULTS & MUSIC MODEL FOR OPTION 2.....	8

TABLE OF TABLES

	TABLE 1 – FLOOD STORAGE REQUIREMENTS	1
	TABLE 2 – WATER QUALITY DESIGN OBJECTIVES	5
	TABLE 3 – CATCHMENT DEFINITION	6
	TABLE 4 – METEOROLOGICAL AND RAINFALL RUNOFF DATA	6
	TABLE 5 – RAINFALL RUNOFF PARAMETERS	6
	TABLE 6 – POLLUTANT EXPORT PARAMETERS	6
	TABLE 7 – ATLAN PRECAST TANK.....	7
	TABLE 8 – MUSIC RESULTS.....	7

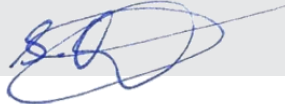
Report Title:	Stormwater Management Plan & Flood Assessment– Proposed Multi-Use Apartment Building
<u>Affected Properties:</u>	
Street Address	3-7 Wren Street, Bowen Hills
RP Description	Lot 24 on SP276528 and Lot 23 on RP9941
Prepared For:	AUSTRALASIAN PROPERTY GROUP PTY LTD
Date:	15-08-2023
Revision No.	A
Report Status:	FINAL
<u>Prepared By:</u>	
Name	Steven Chamberlain
Qualifications	BEng (Env)
Company	Topo.
Phone No.	0429 968 050
<u>Certified By:</u>	
Name	Steven Chamberlain
Qualification	BEng (Environment) (Hons)
Company	Topo.
Phone No.	0429 968 050
Industry Accreditation	RPEQ 15,545
Signature	

1 INTRODUCTION

Topo were engaged by Thompson Adsett on behalf of Australasian Property Group Pty Ltd to prepare a Stormwater Management Plan and Flood Assessment for the proposed Multi-Use Apartment Building at 3-7 Wren Street, Bowen Hills. The site is formally described as Lot 24 on SP276528 and Lot 23 on RP9941.

1.1. GUIDELINES

This SMP and Flood Assessment been prepared in accordance with:

- + *Queensland Urban Drainage Manual (QUDM),*
- + The Brisbane City Council (BCC) *City Plan 2014*, namely the 9.4.9 Stormwater code, 8.2.11 Flood overlay code and SC6.16 Infrastructure design planning scheme policy – Stormwater Drainage, and
- + *State Planning Policy (Water)*

1.2. REVISION

VER.	DATE	AUTHOR	APPROVED
DRAFT	15-08-2023	S. CHAMBERLAIN	S. CHAMBERLAIN
A	14-09-2023	S. CHAMBERLAIN	S. CHAMBERLAIN

2 PROJECT DESCRIPTION

2.1. EXISTING SITE

The site is located in the Brisbane City Council (BCC) Local Government Area at 3-7 Wren Street, Bowen Hills and is formally described as Lot 24 on SP276528 and Lot 23 on RP9941. The site covers an area of 3,500 m² and includes existing buildings (roofed areas) and hardstand concrete verges. The site is adjacent to the Inner City Bypass exit on the corner of Wren and Campbell Street, as presented in Figure 1.

2.2. TOPOGRAPHY DRAINAGE & LAWFUL POINT OF DISCHARGE

The majority of the site falls from grades to the north from approximately RL 11.3 m to RL 3.74 m. A small portion falls to the east to an existing park/pathway.

The majority of the existing site is roofed and runoff discharges via kerb adaptors to both Wren Street and Campbell Street. The remaining concrete hardstand areas shed directly to the kerb and channel system in these streets. There is an existing gully pit along the northern site boundary in Campbell Street, as illustrated in Figure 2. A copy of the site survey plan is included as Appendix A.

The site's Lawful Point of Discharge (LPD) is the BCC controlled road reserve of Wren and Campbell Streets.

2.3. PROPOSED WORKS

The proposed development will consist of

- + a day surgery,
- + medical suite,
- + apartment,
- + car parking, and
- + essential services, including a stormwater quality treatment system.

The indicative proposed development layout for Level 1 is provided as Figure 3, while architectural plans are presented in Appendix B.

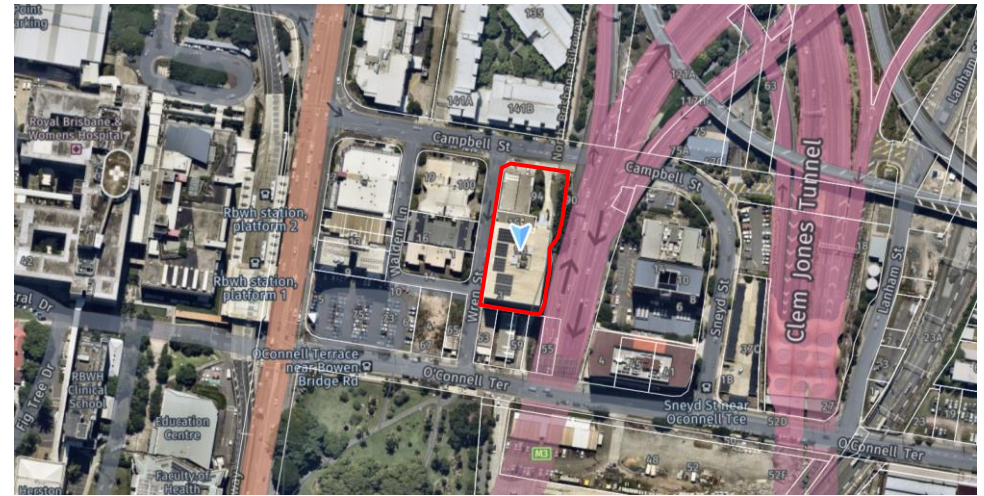

Figure 1 – Site Locality Plan

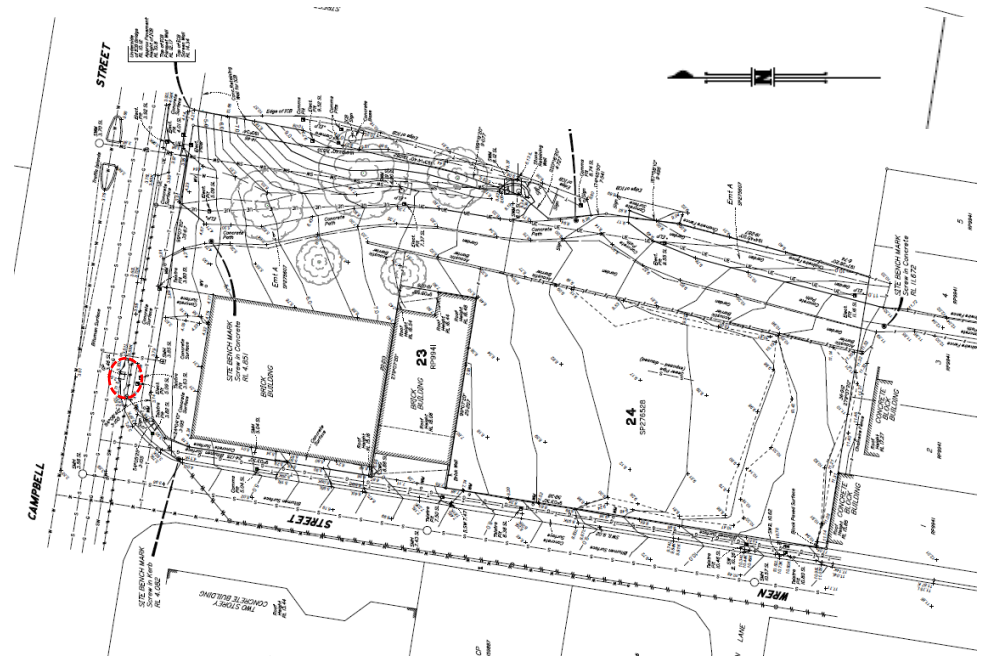

Figure 2 – Site Survey Plan (Source: Michael Jolly Surveys (Ref: 002017.01))

2.4. FLOODING

A BCC flood awareness map is provided as Figure 4 and shows a Low to High likelihood of flooding for the 0.2 % to 5 % annual chance events respectively. Flooding is associated with backwater from Enoggera Creek or Breakfast Creek as stated in the Flood Report included as Appendix C. The 1 % Annual Exceedance Probability (AEP) flood level for the site is **4.9 m AHD**.

The following details are provided in relation to the floor levels of the proposed development:

- Basement levels are below the 1% flood level of 4.9 m AHD, however no basement entry is below this level.
- All habitable floors have been set above the 1 % AEP flood level, i.e. at Level 1 (13.80 m AHD) or above. Refer to Figure 5 or Appendix B for further details.

The commercial tenancy proposed on the lower ground floor level has been set below flood level (floor level 3.85 m AHD). Due to this disparity in line with Councils Flood Code a Flood Emergency Management Plan (FEMP) will be undertaken for the proposed development at detailed design phase that will include the following general requirements:

- The building manager will oversee procedures/operations in the event of a flood reaching the site.
- The proposed commercial tenancy will be closed before the flood commences, therefore not increasing the population at risk.
- All items that can be moved above the 1 % AEP flood level of 4.9 m AHD will be done so before the flood occurs to reduce damage to property.
- Items that cannot be moved above this flood level as well as all materials between the proposed floor level of 3.85 m AHD and the 1 % AEP flood level of 4.9 m AHD will be constructed from materials that can withstand frequent wetting and drying.

More detail will be provided in the FEMP, which will supersede the general requirements outlined above.

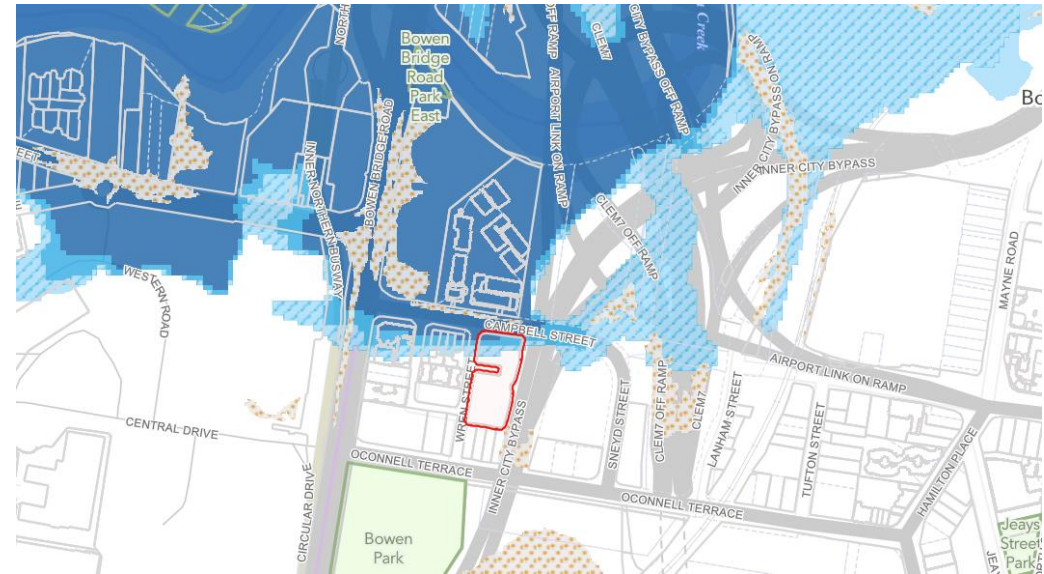

Figure 4 – Flood Awareness map (BCC)

2.5. FLOOD STORAGE

In accordance with the BCC Flood Code, the flood storage across the site has been assessed for the pre-development and the post-development scenario. This assessment is based on the detailed site survey and 1 % AEP flood level of 4.9 m AHD, with the results summarised in Table 1 and plotted in Appendix D.

Table 1 – Flood Storage Requirements

PRE-DEVELOPMENT (m ³)	POST-DEVELOPMENT (m ³)	
FLOOD STORAGE	EXTERNAL FLOOD STORAGE	COMPENSATORY FLOOD STORAGE
133	41.14	92

In the post-development scenario, there will be a flood storage deficit external to the building of approximately 92 m³. Therefore, a minimum of 92 m³ compensatory flood storage is required within the development footprint below 4.9 m AHD to maintain the flood storage volume across the site. This will be provided in an underground tank (shown within the lower ground floor plan) with an inlet located in Campbell Street between the 5 % or 2 % flood level. Further details in relation to the compensatory flood storage will be provided during the detailed design phase. A response to BCC Flood Code has been provided in Appendix E.

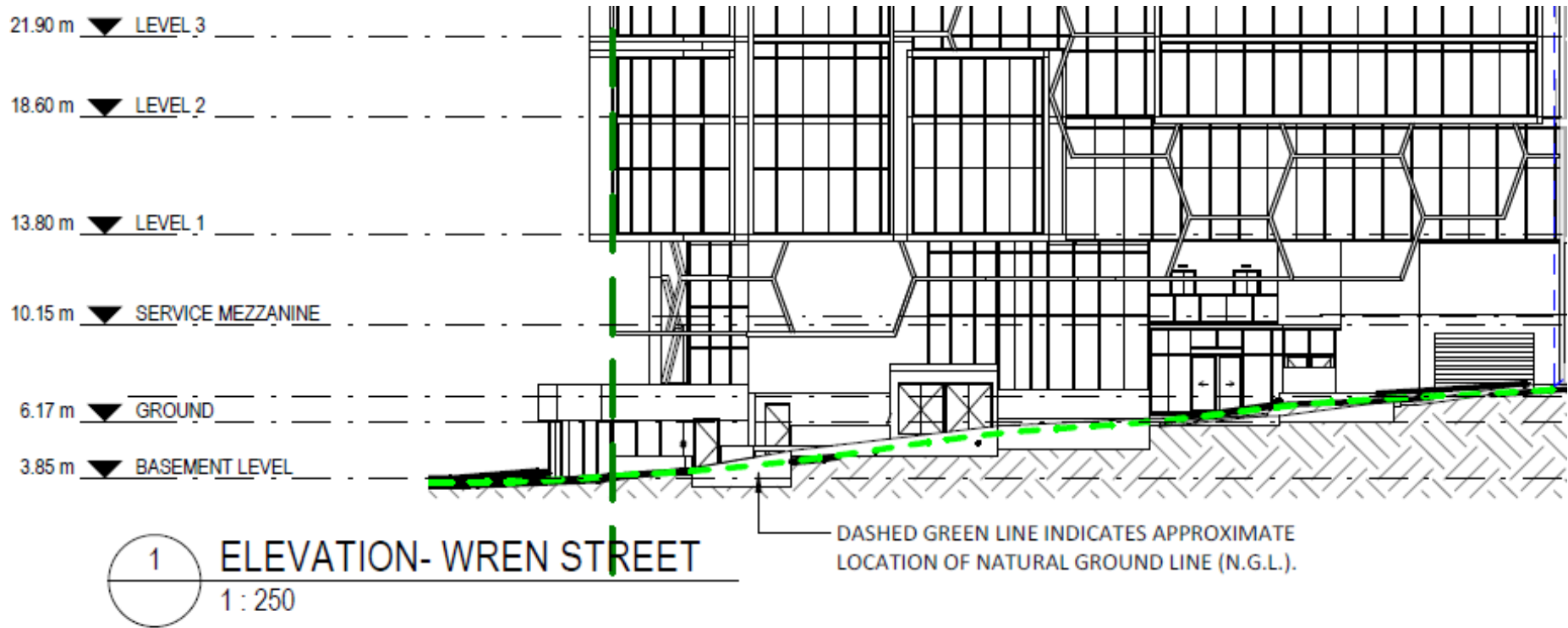

Figure 5 – Wren Street Elevation & proposed Floor Levels (Source: Thomson Adsett)



3 STORMWATER QUANTITY

No peak flow assessment has been carried out within this report as the changes in impervious areas from the existing case (roof and concrete handstand verges) to the proposed development is insignificant. Therefore, there will be no increase in peak flow rate from the developed site.

It should be noted that low flows from the site (Q3 month and less) will be captured from roof and podium areas and directed to a stormwater treatment device, as detailed in Section 4. Therefore, some attenuation of the frequent events will be held and released due to the water quality treatment device which may result in a reduced peak flow rate from the developed site.

Furthermore, the site is in the lower portions of Enoggera Creek which feeds into Brisbane River and is well downstream of the lower one-third of the total contributing Brisbane River catchment. The BCC SC6.16 Infrastructure design planning scheme policy – Stormwater Drainage states if the site discharges directly into the lower catchments of creeks or major drains, it would generally be undesirable to have detention where it may allow peak flows from the site to coincide with the wider catchment flood peak.

Therefore, no detention is proposed for the development.

4 STORMWATER QUALITY

4.1. DESIGN OBJECTIVES

The load-based Water Quality Objectives (WQOs) stipulated in the *State Planning Policy* (2016) for the South-East Queensland region have been utilised for the preparation of this SMP. The design objectives are summarised in Table 2.

Table 2 – Water Quality Design Objectives

MINIMUM REDUCTIONS IN MEAN ANNUAL LOAD FROM UNMITIGATED DEVELOPMENT (%)			
TOTAL SUSPENDED SOLIDS (TSS)	TOTAL PHOSPHORUS (TP)	TOTAL NITROGEN (TN)	GROSS POLLUTANTS >5 mm
80	60	45	90

This report identifies the stormwater quality management objectives for the operational phase (post-construction phase) of the proposed development in both a staged approach (Option 1) whereby each stage (if built separately will achieve water quality objectives) and a total site approach combining both stages (Option 2). Construction based stormwater quality management objectives are to be addressed in an Erosion and Sediment Control Plan (ESCP) to be prepared as part of the detailed design submission and lodged with BCC prior to the commencement of any works on the site.

4.2. MODELLING AND TREATMENT STRATEGY

4.2.1. SOFTWARE

Stormwater runoff quality from the proposed development site has been assessed using the Model for Urban Stormwater Improvement Conceptualisation (MUSIC) – Version 6.2.1. It is proposed to treat stormwater runoff from the site in a bioretention system sized to ensure compliance with the load-based reduction targets.

4.2.2. CATCHMENTS

Modelling has been undertaken using a “lumped” catchment modelling approach. The catchment definition is included in Table 3 for both options (staged approach and whole site).



**Table 3 – Catchment Definition**

	CATCHMENT ID	LAND USE	AREA (HA)	FRACTION IMP.
Option 1	Stage 1	Urban Residential	0.157	100 %
	Stage 2	Urban Residential	0.128	97 %
Option 2	Total site	Urban Residential	0.35	95 %

4.2.3. MUSIC MODEL PARAMETERS

The parameters utilised in the MUSIC model are provided in Table 4 to Table 7.

Table 4 – Meteorological and Rainfall Runoff Data

INPUT	DATA USED IN MODELLING
Rainfall station	40223 BRISBANE
Time step	6 minutes
Modelling period	1-1-1980 to 31-12-1989
Mean annual rainfall (mm)	1,156
Evapotranspiration (mm)	1,525
Rainfall runoff parameters	Urban Residential
Pollutant export parameters	Urban Residential

Table 5 – Rainfall Runoff Parameters

PARAMETER	SOURCE NODES
Land use	Urban Residential
Rainfall threshold (mm)	1
Soil storage capacity (mm)	500
Initial storage (% capacity)	10
Field capacity (mm)	200
Infiltration capacity coefficient a	211
Infiltration capacity coefficient b	5
Initial depth (mm)	50
Daily recharge rate (%)	28
Daily baseflow rate (%)	27
Daily deep seepage rate (%)	0

Table 6 – Pollutant Export Parameters

LAND USE	FLOW TYPE	TSS (LOG ₁₀ MG/L)		TP (LOG ₁₀ MG/L)		TN (LOG ₁₀ MG/L)	
		MEAN	ST. DEV.	MEAN	ST. DEV.	MEAN	ST. DEV.
Urban Residential	Baseflow	1.00	0.34	-0.97	0.31	0.20	0.20
	Stormflow	2.18	0.39	-0.47	0.32	0.26	0.23



Table 7 – Atlan Precast Tank

	OPTION 1 (STAGED APPROACH)		OPTION 2 (TOTAL SITE)
PARAMETER	TANK STAGE 1	TANK STAGE 2	TANK
Low Flow By-pass (m ³ /s)	0	0	0
High Flow By-pass (m ³ /s)	100	100	100
Surface area (m ²)	1	1	3
Extended detention depth (m)	0.85	0.85	0.85
Exfiltration Rate (mm/hr)	0	0	0
Evaporative as % of PET	0	0	0
Low Flow Pipe Diameter (mm)	45	45	68
Overflow Weir Width (m)	0.5	0.5	0.5
Notional Detention Time (hrs)	0.0543	0.0543	0.713

Option 1 – the staged ATLAN system requires

- + Stage 1
 - o 3 x Atlan Stormsack, and
 - o 1 x Atlan Filter cartridge in a Atlan Precast Tank
- + Stage 2-
 - o 3 x Atlan Stormsack, and
 - o 1 x Atlan Filter cartridge in a Atlan Precast Tank.

Option 2 – the total site ATLAN system requires:

- + 3 x Atlan Stormsacks, and
- + 3 x Atlan Filter cartridge in an Atlan Precast Tank

4.2.4. RESULTS

The results of the MUSIC model indicate the treatment train achieves the required design objectives, as summarised in Table 8, Figure 6 and Figure 7. A copy of the BCC Stormwater Codes are provided as Appendix F.

Table 8 – MUSIC Results

LOCATION	POLLUTANT	INFLOWS (KG/YR)	OUTFLOWS (KG/YR)	REDUCTION ACHIEVED (%)	WATER QUALITY OBJECTIVES (%)
Outlet Option 1	TSS	667	124	81.4	80
	TP	1.32	0.475	64.1	60
	TN	6.19	2.14	65.5	45
	GP	69.8	0	100	90
Outlet Option 2	TSS	800	143	82.1	80
	TP	1.58	0.535	66.2	60
	TN	7.47	2.51	66.4	45
	GP	84.3	0	100	90

Modelling has been undertaken by Atlan. Details of the proposed stormwater treatment systems are provided in Appendix G.

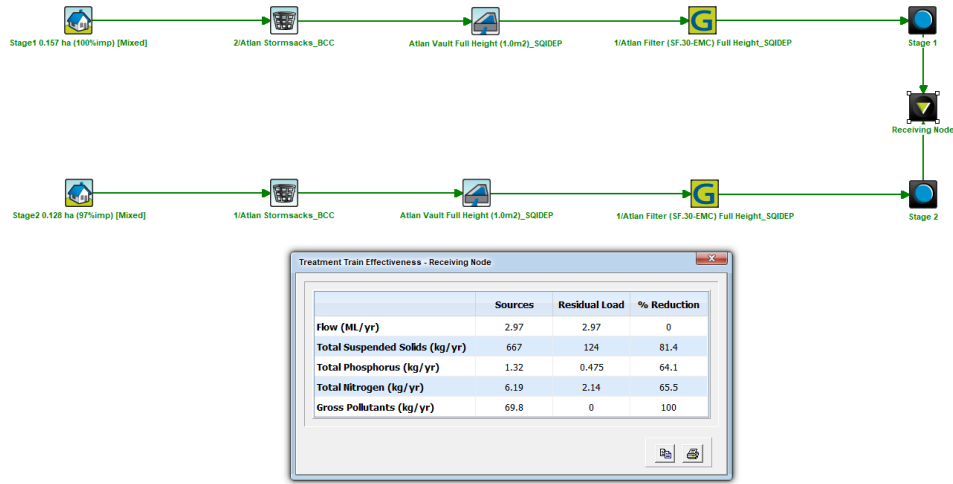

Figure 6 – Results & Music Model for Option 1

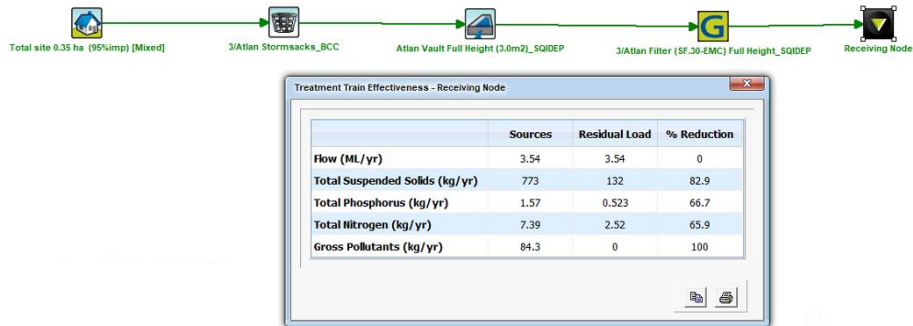

Figure 7 – Results & Music Model for Option 2



5 CONCLUSION

All proposed floor levels have been set with consideration to the 1 % AEP flood level of 4.9 m AHD and provide adequate immunity in accordance with BCC Flood Code (with exception to the proposed commercial tenancy on the lower ground floor as per below).

- + All retail and commercial spaces have also been set at Ground Level (6.17 m AHD) or higher (with exception to the lower ground floor tenancy outlined below), and
- + All habitable floors have been set at Level (13.80 m AHD) or higher.

The commercial tenancy proposed on the lower ground floor level has been set below flood level (floor level 3.85 m AHD). A FEMP will be prepared at detailed design phase to identify trigger events for the evacuation plan to be implemented and relevant actions to be taken prior, through and following a flood event. All construction materials below the 1 % AEP flood level will be capable of withstanding frequent wetting and drying (see Section 2.4 for further information)

Compensatory flood storage has been incorporated into the development to ensure the existing flood storage volume across the site is maintained up to the 1 % AEP event (i.e. 4.9 m AHD). A minimum of 92 m³ compensatory flood storage is required within the development footprint below 4.9 m AHD. An inlet to the storage tank/system will be located in Campbell Street between the 5 % AEP and 2 % AEP flood level.

The proposed proprietary stormwater treatment device successfully demonstrates compliance with the relevant load-based reduction targets. The following 2 options have been provided below demonstrating compliance both at a staged approach and total site.

Option 1 - the staged ATLAN system requires

- + Stage 1
 - o 3 x Atlan Stormsack, and
 - o 1 x Atlan Filter cartridge in a Atlan Precast Tank
- + Stage 2-
 - o 3 x Atlan Stormsack, and
 - o 1 x Atlan Filter cartridge in a Atlan Precast Tank.

Option 2 - the total site ATLAN system requires:

- + 3 x Atlan Stormsacks, and
- + 3 x Atlan Filter cartridge in an Atlan Precast Tank

The systems are to be located somewhere suitable for discharge into the existing gully pit in Campbell Street.

Given there will be little to no increase in peak flow rate or runoff volume as a result of the development, and the site is located in the lower one-third of the Brisbane River catchment, no on-site detention is required for the development.

The lawful point of discharge will be at the northern end of the site, discharging into the existing gully pit in Campbell Street.





APPENDIX A

SURVEY PLAN



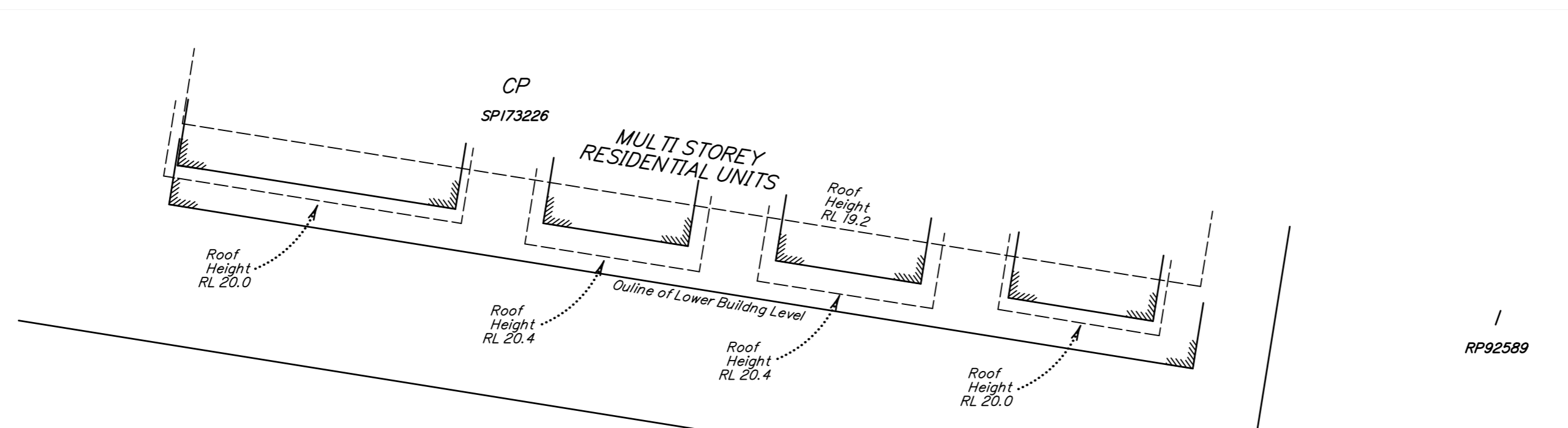

RP92589

CAMPBELL STREET

STREET

SITE BENCH MARK
Screw in Kerb
RL 4.082

Underside of ICB Bridge
RL 10.12
Approx Pavement Height of ICB
RL 10.8
Top of ICB Parapet Wall
RL 12.17
Top of ICB Screen Wall
RL 14.34

TWO STOREY CONCRETE BUILDING
Roof Height RL 13.44

CP BUP8881

BRICK BUILDING

BRICK BUILDING 23
RP9941

24
SP276528

SITE BENCH MARK
Screw in Concrete
RL 9.009

WALDEN LANE

WREN STREET

EVANS STREET

CONCRETE BLOCK BUILDING

CONCRETE BLOCK BUILDING

SITE BENCH MARK
Screw in Concrete
RL 11.672

31
RP208866

1
RP9941

2
RP9941

3
RP9941

4
RP9941

5
RP9941

LEGEND

—S—S—	Sewer Line
—W—W—	Water main
—T—T—	Telstra Cables
—W—W—	Overhead Electricity
—UE—UE—	U/ground Electricity
—C—C—	Gas Main
—#—#—	Fence Line
—SW—SW—	Stormwater Line
K Back of Kerb	FH Fire Hydrant
L Lip of Kerb	SL Surface Level
IL Invert Level	⊙ Power Pole

DATUM FOR LEVELS - AHD
PM No 133806 - RL 13.558
Contour Interval - 0.5m
The boundary position and dimensions shown hereon have been compiled from SP276528 and have not been plotted from the records of the relevant authorities, and may not be accurate.

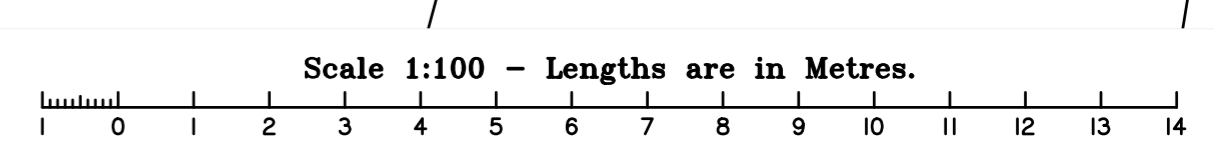

Client
WREN ST HEALTH INVESTMENTS PTY LTD

Project
WREN & CAMPBELL STREETS BOWEN HILLS

CONTOUR & DETAIL SURVEY
of Lot 24 on SP276528
Original Portion 107
Locality of Bowen Hills
Local Authority: Brisbane C. C.

MICHAEL JOLLY SURVEYS
PTY LTD
ABN 81 054 790 144
ACN 054 790 144
Ph (07) 3368 1666
Fax (07) 3368 1499
Email michael@michaelsurveys.com.au
Office Address: 2/9 Camford Street, Milton
Postal Address: PO Box 1732
Milton BC, Q, 4064

F.W.	RH	Date	19/4/2018
Drawn	RH	Checked	
F.B.	17-004	Approved	Date
SCALE		1:200 (A1 Size)	
PLAN REF.		002017.01	



APPENDIX B

ARCHITECTURAL PLANS



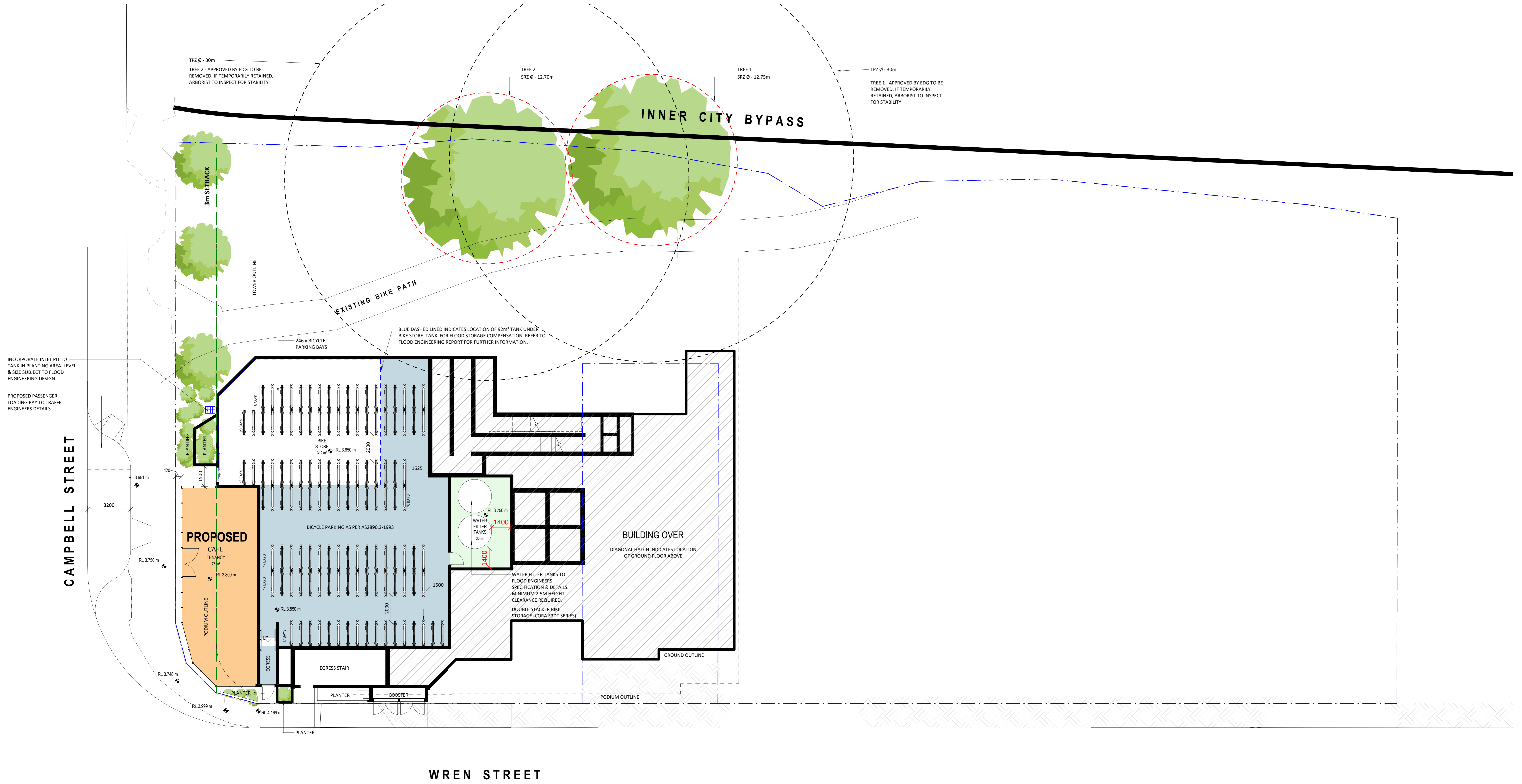

INCORPORATE INLET PIT TO TANK IN PLANTING AREA LEVEL & SIZE SUBJECT TO FLOOD ENGINEERING DESIGN.

PROPOSED PASSENGER LOADING BAY TO TRAFFIC ENGINEERS DETAILS.

TPZ Ø - 30m
TREE 2 - APPROVED BY EDG TO BE REMOVED. IF TEMPORARILY RETAINED, ARBORIST TO INSPECT FOR STABILITY

TREE 2
SRZ Ø - 12.70m

TREE 1
SRZ Ø - 12.75m

TPZ Ø - 30m
TREE 1 - APPROVED BY EDG TO BE REMOVED. IF TEMPORARILY RETAINED, ARBORIST TO INSPECT FOR STABILITY

INNER CITY BYPASS

EXISTING BIKE PATH

246 x BICYCLE PARKING BAYS
BLUE DASHED LINED INDICATES LOCATION OF 92m³ TANK UNDER BIKE STORE. TANK FOR FLOOD STORAGE COMPENSATION. REFER TO FLOOD ENGINEERING REPORT FOR FURTHER INFORMATION.

PROPOSED CAFE TENANCY

BUILDING OVER
DIAGONAL HATCH INDICATES LOCATION OF GROUND FLOOR ABOVE

WATER FILTER TANKS TO FLOOD ENGINEERS SPECIFICATION & DETAILS. MINIMUM 2.5M HEIGHT CLEARANCE REQUIRED.
DOUBLE STACKER BIKE STORAGE (CORA-ESDT SERIES)

- BASEMENT LEVEL**
- OUTLINE OF GROUND ABOVE
 - PROPOSED LIFT LOBBY
 - PROPOSED TENANCY
 - MED WASTE
 - STORAGE
 - CLEANERS

GROSS FLOOR AREA
TENANCY 88
TOTAL 88m²

EXISTING INDICATIVE STRUCTURAL ROOT ZONE (INNER RED DASH) AND TREE PROTECTION ZONE (OUTER BLACK DASH), REFER LANDSCAPE DRAWINGS

WREN STREET

Wren Street Stage 2
7-15 Wren Street, Bowen Hills, QLD

AustralAsian Property Group Pte Ltd

© Copyright Thomson Adsett Pty Ltd.
ABN 76 105 314 654
Dimensions take precedence over scaling. Do not measure off drawings as print sizes may vary.
Telephone +61 7 3840 9999
bne@thomsonadsett.com
Level 9, 470 St Pauls Terrace
Fortitude Valley
Qld 4006 Australia
thomsonadsett.com

DEVELOPMENT APPLICATION

thomson adsett

LOWER GROUND FLOOR PLAN

As indicated @ A0 11-09-2023

TA # 22.0169.17

DA02.01

rev. 6

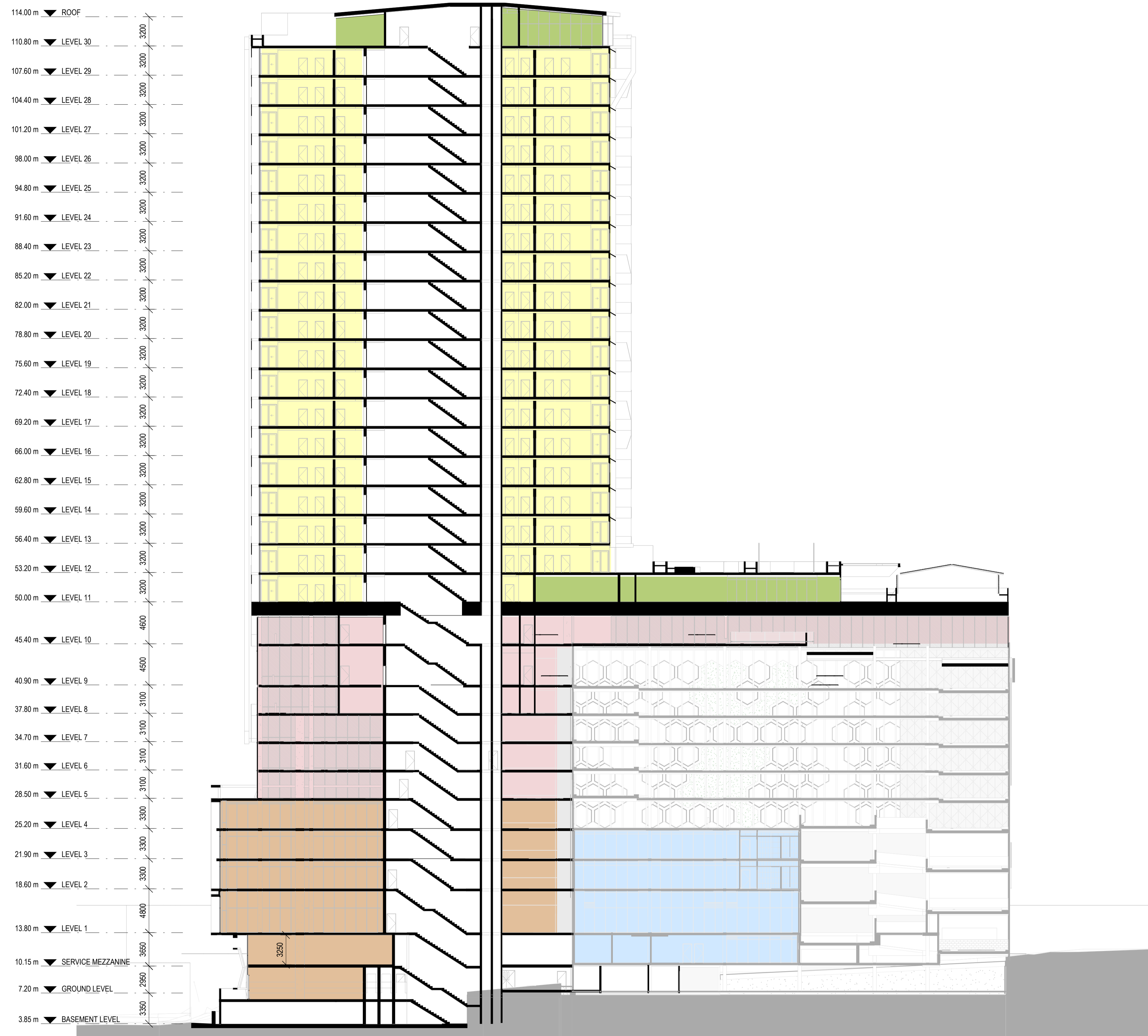

LEGEND

- RESIDENTIAL
- PARKING
- STAGE 1 MEDICAL SUITE
- SERVICES
- MEDICAL TENANCY
- TENANCY LOBBY

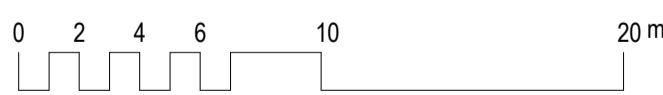

1 SECTION A
1:250

Wren Street Stage 2
7-15 Wren Street, Bowen Hills, QLD

AustralAsian Property Group Pte Ltd

© Copyright Thomson Adsett Pty Ltd.
ABN 76 105 314 654
Dimensions take precedence over
scaling. Do not measure off drawings
as print sizes may vary

Telephone +61 7 3840 9999
bne@thomsonadsett.com
Level 9, 470 St Pauls Terrace
Fortitude Valley
Qld 4006 Australia
thomsonadsett.com

DEVELOPMENT APPLICATION

**thomson
adsett**

TA # 22.0169.17

SECTIONS - SHEET 1

As indicated @ A1

DA00.08

01-09-2023

rev. 5

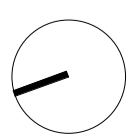



APPENDIX C

BCC FLOOD REPORT



THE PURPOSE OF THIS REPORT IS FOR BUILDING AND DEVELOPMENT

Brisbane City Council's FloodWise Property Report provides technical flood planning information including estimated flood levels, habitable floor level requirements and more. This report uses the adopted flood planning information in CityPlan, that guides how land in Brisbane is used and developed for the future. Find out more about [planning and building](#). To understand how to be resilient and prepare for floods, visit Council's [Be Prepared](#) webpage. Find more information about [how to read a FloodWise Property Report](#).

Graph showing only the highest source/type of flooding for 1%, 2%, 5% and 20% likelihoods. Also shows historic flood levels. Other flood types and levels may be present and will be listed in the Flood Planning Information table below. This graph does not include overland flow flooding. If applicable, overland flow information is shown in the Planning and Development Information section below. **NOTE:** See Useful Definitions section to explain terminology.

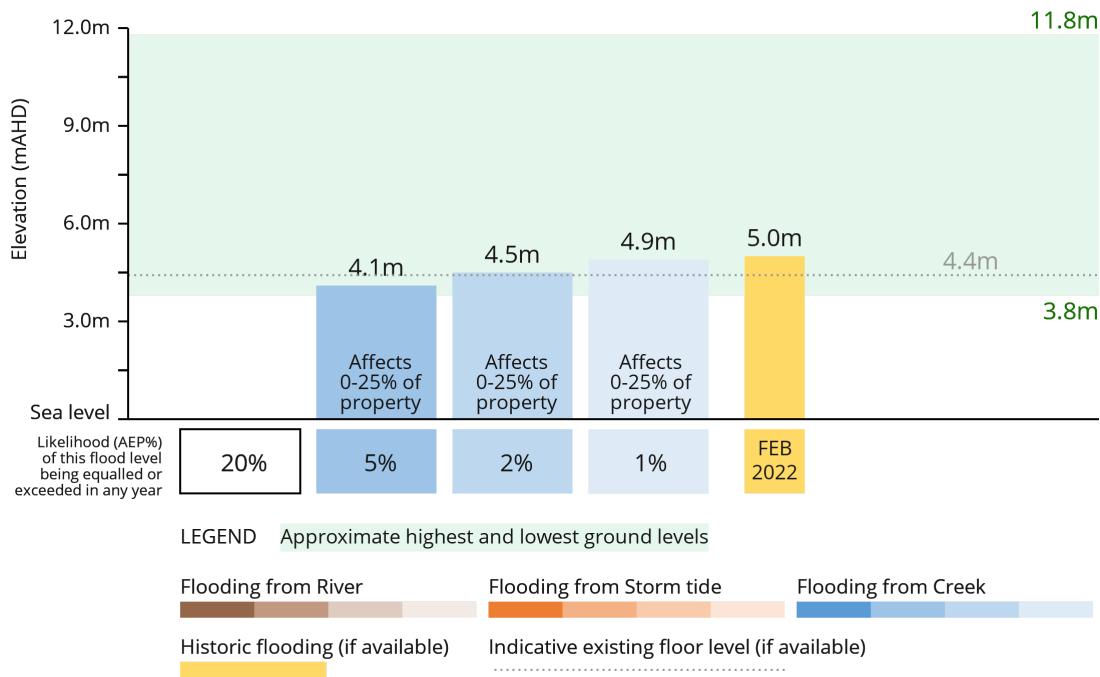

Combined 1% AEP for river, creek and storm tide flood extent (if applicable). Aerial map shows river and creek flooding extent from the adopted CityPlan. Read more about [CityPlan](#).

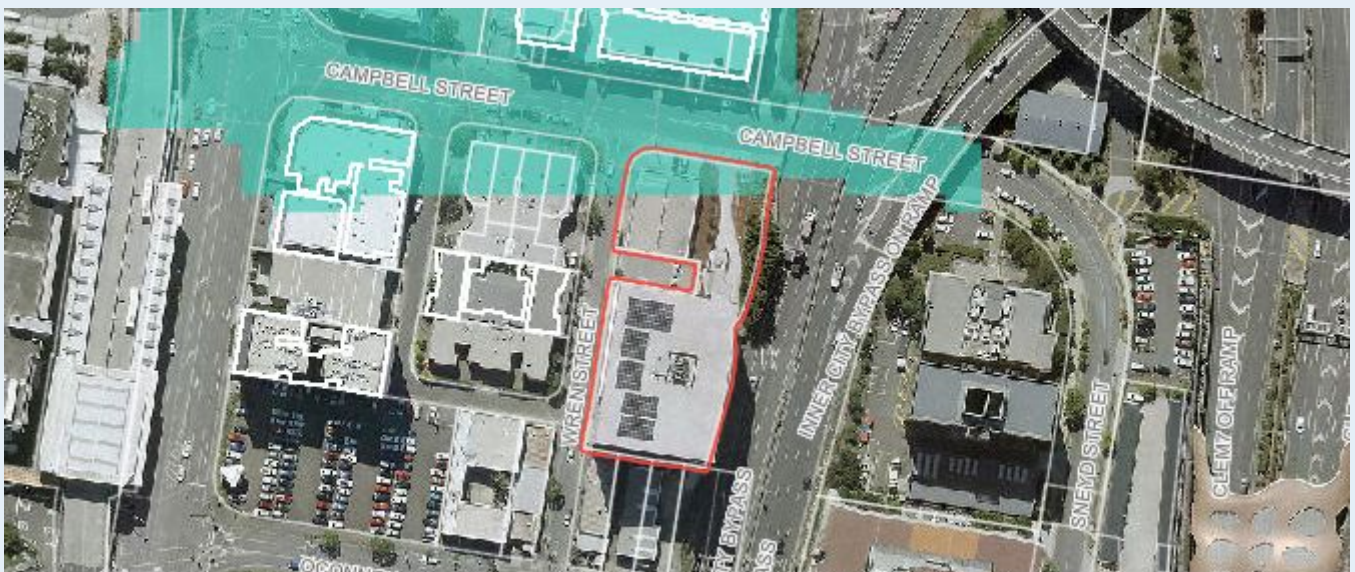

Department of Resources and Brisbane City Council | Brisbane City Council | © Brisbane City Council... Powered by Esri

Are you resilient and ready for flood?

- Sign up to the Brisbane Severe Weather Alert at brisbane.qld.gov.au/beprepared
- Visit bom.gov.au for the latest weather updates.
- Have an evacuation plan, emergency kit and important phone numbers ready.
- Observe where water flows from and to during heavy rain.
- Consider how flood-resilient building techniques will have you home faster and with less damage.

Life threatening emergencies
000 Police/fire/ambulance
(mobiles **000** and **112**)

State Emergency Service (SES) **132 500**
Energex **13 19 62**
Brisbane City Council **3403 8888**

Technical Summary

This section of the FloodWise Property Report contains more detailed flood information for this property so **surveyors, builders, certifiers, architects, and engineers can plan and build** in accordance with Council's planning scheme.

Find more information about [planning and building](#) in Brisbane or talk to a Development Services Planning Information Officer via Council's Contact Centre on (07) 3403 8888.

Property Information Summary

The following table provides a summary of flood information for this property. More detailed flood level information is provided in the following sections of this report.

Property Summary	Level (mAHD) / Comment	Data Quality Code
Minimum ground level	3.8	C
Maximum ground level	11.8	C
Indicative existing floor level	4.4	C
Source of highest flooding	Creek/Waterway	

Flood Planning Information

The table below displays the peak estimated flood levels by probability for this property. Estimated flood level data should be used in conjunction with applicable planning scheme requirements - Refer to Flood Planning and Development Information section below for further information.

Note this table does not include overland flow. If overland flow is applicable to this property, refer to the Flood Planning and Development section below for further information.

Likelihood / Description	Level (mAHD)	Source
20%	N/A*	
5%	4.1	Creek/Waterway (BREAKFAST CREEK)
2%	4.5	Creek/Waterway (BREAKFAST CREEK)
1%	2.8	River (Brisbane River)
1%	4.9	Creek/Waterway (BREAKFAST CREEK)
0.2%	4.1	River (Brisbane River)
0.2%	5.5	Creek/Waterway (BREAKFAST CREEK)
FEB2022	5.0	Brisbane River and Creek/Waterway
Residential Flood Level (RFL)	2.8	Brisbane River and Creek/Waterway
Minimum Habitable Floor Level (dwelling house)	N/A*	

* Council does not have this data available. Customers are recommended to engage a Registered Professional Engineer of QLD for further advice.

Flood Planning and Development Information

This section of the FloodWise Property Report contains information about Council's planning scheme overlays. Overlays identify areas within the planning scheme that reflect distinct themes that may include constrained land and/or areas sensitive to the effects of development.

Flood overlay code

The Flood overlay code of Council's planning scheme uses the following information to provide guidelines when developing properties. The table below summarises the flood planning areas (FPAs) that apply to this property. Development guidelines for the FPAs are explained in [Council's planning scheme](#).

Flood planning areas (FPA)		
River	Creek / waterway	Overland flow
FPA5	FPA3	Not Applicable
	FPA4	
	FPA5	

To find more information about Council's flood planning areas (FPAs) for Brisbane River and Creek/waterway flooding to guide future building and development in flood prone areas, please review [Council's Flood Planning Provisions](#).

Coastal hazard overlay code

The Coastal hazard overlay code of Council's planning scheme uses the following information to provide guidelines when conducting new developments. The table below summarises the coastal hazard categories that apply to this property. Development guidelines for the following Coastal hazard overlay sub-categories are explained in Council's [planning scheme](#).

Coastal hazard overlay sub-categories

There are currently no Coastal hazard overlay sub-categories that apply to this property.

Note: Where land is identified within one for more flood planning areas on the Flood overlay or is identified within one of the Storm tide inundation area sub-categories on the Coastal hazard overlay, the assessment criteria that provides the highest level of protection from any source of flooding applies.

Property development flags

Large allotment - This property is either a Large Allotment of over 1000 square metres or is located within a Large Allotment. Flood levels may vary significantly across allotments of this size. Further investigations may be warranted in determining the variation in flood levels and the minimum habitable floor level across the site.

For more information or advice, please consult a Registered Professional Engineer of Queensland (RPEQ).

Useful Flood Information Definitions

Australian Height Datum (AHD) - The reference level for defining ground levels in Australia. The level of 0.0m AHD is approximately mean sea level.

Annual Exceedance Probability (AEP) - The probability of a flood event of a given size occurring in any one year, usually expressed as a percentage annual chance.

- **0.2% AEP** - A flood event of this size is considered rare but may still occur. A flood of size or larger has a 1 in 500 chance or a 0.2% probability of occurring in any year.
- **1% AEP** - A flood of this size or larger has a 1 in 100 chance or a 1% probability of occurring in any year.
- **2% AEP** - A flood of this size or larger has a 1 in 50 chance or a 2% probability of occurring in any year.
- **5% AEP** - A flood of this size or larger has a 1 in 20 chance or a 5% probability of occurring in any year.
- **20% AEP** - A flood of this size or larger has a 1 in 5 chance or a 20% probability of occurring in any year.

Data quality

- **Data Quality Code A** - Level data based on recent surveyor report or approved as-constructed drawings.
- **Data Quality Code B** - Level data based on ground-based mobile survey or similar.
- **Data Quality Code C** - Level data derived from Airborne Laser Scanning or LiDAR information.

Defined Flood Level (DFL) - The DFL is used for commercial and industrial development. The Defined flood level (DFL) for Brisbane River flooding is a level of 3.7m AHD at the Brisbane City Gauge based on a flow of 6,800 m³/s. DFL is only applicable for non-residential uses affected by Brisbane River flooding.

Flood planning area (FPA) - Council has developed five Flood planning areas (FPAs) as part of City Plan Flood overlay mapping for Brisbane River, Creek/waterway flooding and Overland flow to guide future building and development in flood prone areas. Storm tide flooding is mapped separately. The FPAs are designed to recognise the flood hazard for different flooding types. Flood hazard is a combination of frequency of flooding, the flood depth, and the speed at which the water is travelling. [Find more information here.](#)

Maximum and minimum ground level - Highest and lowest ground levels on the property based on available ground level information. A Registered Surveyor can confirm exact ground levels.

Minimum habitable floor level (dwelling house) - The minimum level in metres AHD at which habitable areas of development (generally including bedrooms, living rooms, kitchen, study, family, and rumpus rooms) must be constructed as required by the Brisbane City Plan.

Indicative existing floor level - The approximate level in metres AHD of the lowest habitable floor in the existing building. This data is sourced from a range of sources with varying accuracy levels.

Property - A property will contain 1 or more lots. The multiple lot warning is shown if you have selected a property that contains multiple lots.

Residential flood level (RFL) - This flood level for the Brisbane River equates to the 1% annual exceedance probability (AEP) flood level.

To learn more, visit [Brisbane City Council's Flood Information Hub](#)

Brisbane City Council's Online Flood Tools

Council provides several online flood tools:

- to guide planning and development
- to help residents and businesses understand their flood risk and prepare for flooding.

Council's online flood tools for planning and development purposes include:

- **FloodWise Property Report**
- **Flood Overlay Code**

For more information on Council's planning scheme and online flood tools for planning and development:

- phone (07) 3403 8888 and ask to talk to a Development Services Planning Information Officer

- visit brisbane.qld.gov.au/planning-building

Council's Planning Scheme - The City Plan (planning scheme) has been prepared in accordance with the Sustainable Planning Act as a framework for managing development in a way that advances the purpose of the Act. In seeking to achieve this purpose, the planning scheme sets out the Council's intention for future development in the planning scheme area, over the next 20 years.

Disclaimer

1. Defined flood levels and residential flood levels, minimum habitable floor levels and indicative existing floor levels are determined from the best available information to Council at the date of issue. These levels, for a particular property, may change if more detailed information becomes available or changes are made in the method of calculating levels.
2. Council makes no warranty or representation regarding the accuracy or completeness of a FloodWise Property Report. Council disclaims any responsibility or liability in relation to the use or reliance by any person on a FloodWise Property Report.



Planning to build or renovate?

For information, guidelines, tools and resources to help you track, plan or apply for your development visit brisbane.qld.gov.au/planning-building

You can also find the Brisbane City Plan 2014 and Neighbourhood Plans as well as other information and training videos to help, with your building and development plans.

THE PURPOSE OF THIS REPORT IS FOR BUILDING AND DEVELOPMENT

Brisbane City Council's FloodWise Property Report provides technical flood planning information including estimated flood levels, habitable floor level requirements and more. This report uses the adopted flood planning information in CityPlan, that guides how land in Brisbane is used and developed for the future. Find out more about [planning and building](#). To understand how to be resilient and prepare for floods, visit Council's [Be Prepared](#) webpage. Find more information about [how to read a FloodWise Property Report](#).

This property has no flood levels

Brisbane City Council has not assigned flood level information for this property however it may be affected by one or more flood or property development flags. Please refer to the Flood Planning and Development Information below for details. The property may have 0.2% AEP flood level which will appear on the Flood Planning Information table if applicable. For professional advice or detailed assessment of a property contact a Registered Professional Engineer of Queensland.

Find [Be Prepared](#) information on your flood risk and how to prepare your home or business for potential flooding.

 **Combined** 1% AEP for river, creek and storm tide flood extent (if applicable). Aerial map shows river and creek flooding extent from the adopted CityPlan. Read more about [CityPlan](#).



Department of Resources and Brisbane City Council | Brisbane City Council | © Brisbane City Council... Powered by Esri

Are you resilient and ready for flood?

- Sign up to the Brisbane Severe Weather Alert at brisbane.qld.gov.au/beprepared
- Visit bom.gov.au for the latest weather updates.
- Have an evacuation plan, emergency kit and important phone numbers ready.
- Observe where water flows from and to during heavy rain.
- Consider how flood-resilient building techniques will have you home faster and with less damage.

Life threatening emergencies
000 Police/fire/ambulance
(mobiles **000** and **112**)

State Emergency Service (SES) **132 500**
Energex **13 19 62**
Brisbane City Council **3403 8888**

Technical Summary

This section of the FloodWise Property Report contains more detailed flood information for this property so **surveyors, builders, certifiers, architects, and engineers can plan and build** in accordance with Council's planning scheme.

Find more information about [planning and building](#) in Brisbane or talk to a Development Services Planning Information Officer via Council's Contact Centre on (07) 3403 8888.

Flood Planning and Development Information

This section of the FloodWise Property Report contains information about Council's planning scheme overlays. Overlays identify areas within the planning scheme that reflect distinct themes that may include constrained land and/or areas sensitive to the effects of development.

Flood overlay code

The Flood overlay code of Council's planning scheme uses the following information to provide guidelines when developing properties. The table below summarises the flood planning areas (FPAs) that apply to this property. Development guidelines for the FPAs are explained in [Council's planning scheme](#).

Flood planning areas (FPA)		
River	Creek / waterway	Overland flow
		Not Applicable

To find more information about Council's flood planning areas (FPAs) for Brisbane River and Creek/waterway flooding to guide future building and development in flood prone areas, please review [Council's Flood Planning Provisions](#).

Coastal hazard overlay code

The Coastal hazard overlay code of Council's planning scheme uses the following information to provide guidelines when conducting new developments. The table below summarises the coastal hazard categories that apply to this property. Development guidelines for the following Coastal hazard overlay sub-categories are explained in Council's [planning scheme](#).

Coastal hazard overlay sub-categories

There are currently no Coastal hazard overlay sub-categories that apply to this property.

Note: Where land is identified within one for more flood planning areas on the Flood overlay or is identified within one of the Storm tide inundation area sub-categories on the Coastal hazard overlay, the assessment criteria that provides the highest level of protection from any source of flooding applies.

Useful Flood Information Definitions

Australian Height Datum (AHD) - The reference level for defining ground levels in Australia. The level of 0.0m AHD is approximately mean sea level.

Annual Exceedance Probability (AEP) - The probability of a flood event of a given size occurring in any one year, usually expressed as a percentage annual chance.

- **0.2% AEP** - A flood event of this size is considered rare but may still occur. A flood of size or larger has a 1 in 500 chance or a 0.2% probability of occurring in any year.
- **1% AEP** - A flood of this size or larger has a 1 in 100 chance or a 1% probability of occurring in any year.
- **2% AEP** - A flood of this size or larger has a 1 in 50 chance or a 2% probability of occurring in any year.
- **5% AEP** - A flood of this size or larger has a 1 in 20 chance or a 5% probability of occurring in any year.
- **20% AEP** - A flood of this size or larger has a 1 in 5 chance or a 20% probability of occurring in any year.

Data quality

- **Data Quality Code A** - Level data based on recent surveyor report or approved as-constructed drawings.
- **Data Quality Code B** - Level data based on ground-based mobile survey or similar.
- **Data Quality Code C** - Level data derived from Airborne Laser Scanning or LiDAR information.

Defined Flood Level (DFL) - The DFL is used for commercial and industrial development. The Defined flood level (DFL) for Brisbane River flooding is a level of 3.7m AHD at the Brisbane City Gauge based on a flow of 6,800 m³/s. DFL is only applicable for non-residential uses affected by Brisbane River flooding.

Flood planning area (FPA) - Council has developed five Flood planning areas (FPAs) as part of City Plan Flood overlay mapping for Brisbane River, Creek/waterway flooding and Overland flow to guide future building and development in flood prone areas. Storm tide flooding is mapped separately. The FPAs are designed to recognise the flood hazard for different flooding types. Flood hazard is a combination of frequency of flooding, the flood depth, and the speed at which the water is travelling. [Find more information here.](#)

Maximum and minimum ground level - Highest and lowest ground levels on the property based on available ground level information. A Registered Surveyor can confirm exact ground levels.

Minimum habitable floor level (dwelling house) - The minimum level in metres AHD at which habitable areas of development (generally including bedrooms, living rooms, kitchen, study, family, and rumpus rooms) must be constructed as required by the Brisbane City Plan.

Indicative existing floor level - The approximate level in metres AHD of the lowest habitable floor in the existing building. This data is sourced from a range of sources with varying accuracy levels.

Property - A property will contain 1 or more lots. The multiple lot warning is shown if you have selected a property that contains multiple lots.

Residential flood level (RFL) - This flood level for the Brisbane River equates to the 1% annual exceedance probability (AEP) flood level.

To learn more, visit [Brisbane City Council's Flood Information Hub](#)

Brisbane City Council's Online Flood Tools

Council provides several online flood tools:

- to guide planning and development
- to help residents and businesses understand their flood risk and prepare for flooding.

Council's online flood tools for planning and development purposes include:

- **FloodWise Property Report**
- **Flood Overlay Code**

For more information on Council's planning scheme and online flood tools for planning and development:

- phone (07) 3403 8888 and ask to talk to a Development Services Planning Information Officer

- visit brisbane.qld.gov.au/planning-building

Council's Planning Scheme - The City Plan (planning scheme) has been prepared in accordance with the Sustainable Planning Act as a framework for managing development in a way that advances the purpose of the Act. In seeking to achieve this purpose, the planning scheme sets out the Council's intention for future development in the planning scheme area, over the next 20 years.

Disclaimer

1. Defined flood levels and residential flood levels, minimum habitable floor levels and indicative existing floor levels are determined from the best available information to Council at the date of issue. These levels, for a particular property, may change if more detailed information becomes available or changes are made in the method of calculating levels.
2. Council makes no warranty or representation regarding the accuracy or completeness of a FloodWise Property Report. Council disclaims any responsibility or liability in relation to the use or reliance by any person on a FloodWise Property Report.



Planning to build or renovate?

For information, guidelines, tools and resources to help you track, plan or apply for your development visit brisbane.qld.gov.au/planning-building

You can also find the Brisbane City Plan 2014 and Neighbourhood Plans as well as other information and training videos to help, with your building and development plans.



APPENDIX D

FLOOD STORAGE PLAN



FLOOD STORAGE VOLUME	
PRE DEVELOPMENT 1% AEP FLOOD STORAGE TO RL 4.9 m AHD	133.015 m ³



LEGEND

	SITE BOUNDARY
	FLOOD AFFECTED AREA



SCALE 1:500	ISSUED FOR USE	
	A3	
REVISION	DESCRIPTION	APPROVED BY
A	ORIGINAL ISSUE	SC
		DATE
		03.04.23

COPYRIGHT ©
TOPO GROUP PTY LTD
 THIS DOCUMENT MAY NOT BE COPIED OR TRANSMITTED IN ANY FORM OR BY ANY MEANS IN PART OR IN WHOLE WITHOUT THE WRITTEN CONSENT OF TOPO GROUP PTY LTD.

CLIENT	-		PROJECT	-	
DRAWN	AWE	DESIGNED	SC	DATE	03.04.23
PROJECT No	-		DRAWING No	-	
REVISION	-		REVISION	A	

Underside of ICB Bridge
 RL 10.12
 Approx Pavement Height of ICB
 RL 10.8
 Top of ICB Parapet Wall
 RL 12.17
 Top of ICB Screen Wall
 RL 14.34

Roof Height
 RL 42.33
 1
 SP229958
 ICB VENTILATION TOWER

PRE	POST		
PRE TOTAL FLOOD STORAGE	OUTSITE FLOOD STORAGE	COMPENSATORY UNDERGROUND STORAGE	TOTAL POST
133.015 m ³	41.140 m ³	91.875 m ³	133.015 m ³

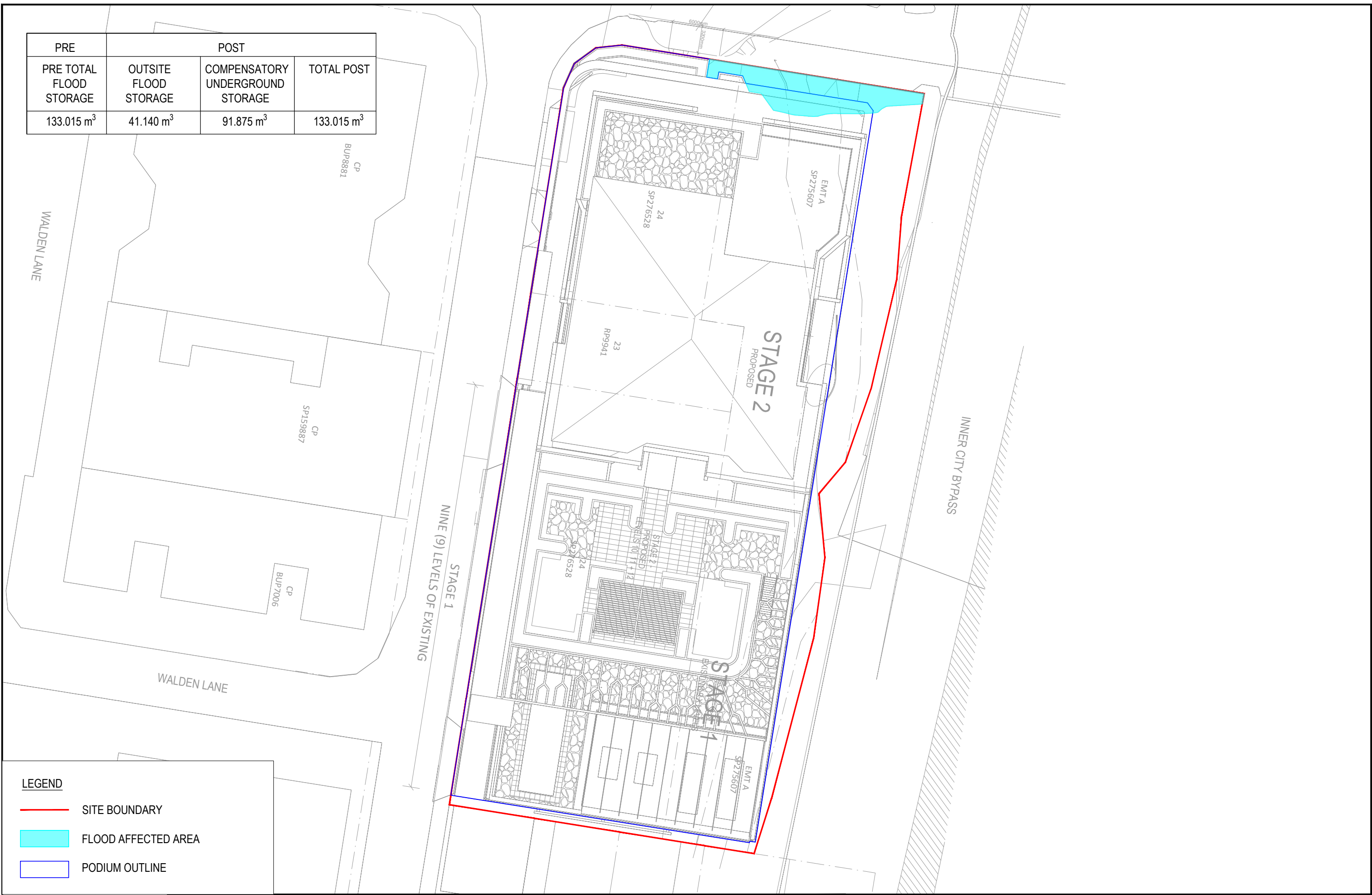

LEGEND

- SITE BOUNDARY
- FLOOD AFFECTED AREA
- PODIUM OUTLINE



REVISION	DESCRIPTION	APPROVED BY	DATE
A	ORIGINAL ISSUE	SC	03.04.23

SCALE 1:500



A3

ISSUED FOR USE

COPYRIGHT ©
TOPO GROUP PTY LTD
THIS DOCUMENT MAY NOT BE COPIED OR TRANSMITTED IN ANY FORM OR BY ANY MEANS IN PART OR IN WHOLE WITHOUT THE WRITTEN CONSENT OF TOPO GROUP PTY LTD.

CLIENT		
DRAWN	DESIGNED	DATE
AWE	SC	03.04.23
RPEQ / SIGNATURE (IF REQUIRED)		
RPEQ NO.15,545		

PROJECT		
DRAWING TITLE		
FLOOD STORAGE PLAN POST-DEVELOPMENT		
PROJECT No	DRAWING No	REVISION
-	-	A



APPENDIX E

FLOOD CODE



Section A—If for accepted development subject to compliance with identified requirements (acceptable outcomes only) or assessable development for a dwelling house including any secondary dwelling

Note—Development for a dwelling house does not require assessment against any other sections of this code.

PERFORMANCE CRITERIA	ACCEPTABLE SOLUTIONS	RESPONSE
<p>PO1</p> <p>Development involving any habitable or non-habitable part of a dwelling house, including any secondary dwelling, is located and designed to:</p> <ul style="list-style-type: none"> a. minimise the risk to people from flood hazard; b. achieve acceptable flood immunity; c. minimise property impacts from a flood event up to and including the defined flood event; d. minimise disruption to residents, recovery time and rebuilding or restoration costs after a flood event up to and including the defined flood event. 	<p>AO1.1</p> <p>Development for a dwelling house including any secondary dwelling:</p> <ul style="list-style-type: none"> a. is not located in the Brisbane River flood planning area 1, 2a or 2b sub-categories or the Creek/waterway flood planning area 1 or 2 sub-categories; or b. is only located in these sub-categories, if a Registered Professional Engineer Queensland certifies that the dwelling house and any secondary dwelling are structurally designed to be able to resist hydrostatic and hydrodynamic loads associated with flooding up to and including the defined flood event. <p>AO1.2</p> <p>Development for a dwelling house and any secondary dwelling complies with the minimum flood planning levels in Table 8.2.11.3.B.</p> <p>Note—If located in an area that has no flood level information available from the Council such as an overland flow path, a Registered Professional Engineer of Queensland with expertise in undertaking flood studies is to certify that the flood level and development levels for the dwelling house and any secondary dwelling achieve the required flood planning levels in Table 8.2.11.3.B.</p> <p>AO1.3</p>	<p>Not applicable.</p>



Development involving a building undercroft complies with the minimum clearance requirements in Table 8.2.11.3.E.

Editor's note—For creek/waterway, storm-tide and river flooding, applicable flood planning information is available from Council's FloodWise Property Report.

Note—The Flood planning scheme policy provides guidance on undercroft design.

PO2

Development within the Creek/waterway flood planning area sub-categories or Overland flow flood planning area sub-category:

- a. maintains the conveyance of flood waters to allow flow and debris to pass predominantly unimpeded through the site;
- b. does not concentrate, intensify or divert floodwater onto upstream, downstream or adjacent properties;
- c. will not result in a material increase in flood levels or flood hazard on upstream, downstream or adjacent properties.

AO2

Development:

- a. is not located within the Creek/waterway flood planning area 1, 2 or 3 sub-categories or the Overland flow flood planning area sub-category; or
- b. provides an open undercroft area from natural ground level to habitable floor level for any area inundated by the defined flood event; or

Note—This undercroft area is not suitable for providing non-habitable rooms, secure storage of valuables, or future enclosing for storage or car parking. The clear area may include structural elements such as columns and floor substructure. The Flood planning scheme policy provides guidance on undercroft design.

Editor's note—An open undercroft design may be achieved through a 'valance' treatment around the perimeter of an otherwise internally clear undercroft.

Editor's note—For Creek/waterway, storm-tide and river flooding, applicable flood planning information is available from Council's FloodWise Property Report.

- c. a report from a Registered Professional Engineer Queensland certifies that the development in the Creek/waterway flood planning area or Overland flow flood planning area sub-categories will not result in a

Not applicable.



material increase in flood level or flood hazard on upstream, downstream or adjacent properties.

Note—Flood studies demonstrate that the development and engineering design methods conform to the principles within the Flood planning scheme policy and the Infrastructure design planning scheme policy.

Section B—If accepted development subject to compliance with identified requirements (acceptable outcomes only) or assessable development other than for a dwelling house or reconfiguring a lot

Note—If development that is accepted development subject to compliance with identified requirements complies with the acceptable outcomes of this part, no further assessment against this code is required.

PO3	AO3	
<p>Development:</p> <ul style="list-style-type: none">a. is compatible with flood hazard in a defined flood event;b. minimises the risk to people from flood hazard;c. does not reduce the ability of evacuation resources including emergency services to access and evacuate the site in a flood emergency, with consideration to the scale of the development;d. minimises impacts on property from flooding;e. minimises disruption to residents, business or site operations and recovery time due to flooding;f. minimises the need to rebuild structures after a flood event greater than the defined flood event.	<p>Development for a material change of use is identified in Table 8.2.11.3.C as compatible with the flood hazard in the relevant flood planning area.</p>	<p>Not applicable.</p>

Note—Where Table 8.2.11.3.C identifies that a flood risk assessment is required, compliance with this performance outcome can be achieved by submitting a flood risk assessment, which may be included within a flood study, addressing the criteria within this performance solution. Preparing flood risk assessments and flood studies is required to be in accordance with the Flood planning scheme policy.

Note—An emergency management plan prepared in accordance with the Flood planning scheme policy, which sets

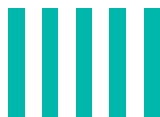

out procedures for evacuation due to flooding may be used to demonstrate compliance with this performance outcome.

PO4	AO4.1	Development involving a building or structure in a park complies with the flood planning levels specified in Table 8.2.11.3.D.	Not applicable.
	AO4.2	Development involving a building or structure in a park where Table 8.2.11.3.D does not apply: <ul style="list-style-type: none">a. is not located within the 20% AEP flood extent of any creek/waterway or overland flow path; orb. is located above the 20% AEP flood level of any creek/waterway or overland flow path.	

Development for a park ensures that the design of a park and location of structures and facilities responds to the flood hazard and balances the safety of intended users with:

- a. maintaining continuity of operations;
- b. impacts of flooding on asset life and ongoing maintenance costs;
- c. efficient recovery after flood events;
- d. recreational benefits to the city;
- e. e. availability of suitable land within the park.

Section C—If for assessable development other than for a dwelling house

PO5	AO5.1	Development complies with the flood planning levels specified in Table 8.2.11.3.D.	The site is inundated by flood waters. The overarching inundation source is Creek/Waterway and refers to 1% AEP of 4.9m AHD. The BCC property report suggests that the site is also inundated by Brisbane River at 1% AEP being 2.8m AHD, however the lowest level on the site is 3.74m AHD and therefore has no affect.
		Note—If located in an area with no Council-derived flood levels such as an overland flow path, a Registered Professional Engineer Queensland with expertise in undertaking flood studies is to derive the applicable flood level and certify that the development meets the required flood planning levels in Table 8.2.11.3.D. The study is to demonstrate that the development and engineering design methods conform to the principles within the Flood planning scheme policy and the Infrastructure design planning scheme policy.	The site is not influenced by overland flow and this category is not applicable.
	AO5.2	Development is:	The proposed habitable floor levels have been set in accordance with Category A flood planning levels (Creek/Waterway source) being $1\% + 0.5\text{m} = 4.9\text{m} + 0.5\text{m} = 5.4\text{m ANHD}$ or above. A flood storage calculation and compensatory flood storage has been carried out for the site.

Development is located and designed to:

- a. minimise the risk to people from flood hazard on the site;
- b. minimise flood damage to the development and contents of buildings up to the defined flood event;
- c. provide suitable amenity;
- a. d. minimise disruption to residents, recovery time and the need to rebuild structures after a flood event up to and including the defined flood event.



- a. not located in the:
 - i. Brisbane River flood planning area 1, 2a, or 2b sub-categories;
 - ii. Creek/waterway flood planning area 1 or 2 sub-categories;
 - iii. Overland flow flood planning area sub-category; or
- b. only located in these sub-categories if a Registered Professional Engineer Queensland with expertise in undertaking flood studies certifies that:
 - i. the development design, siting and any mitigation measures will ensure the development is structurally adequate to resist hydrostatic, hydrodynamic and debris impact loads associated with flooding up to the defined flood event; and
 - ii. the risk to people is managed to an acceptable level.

The proposed commercial tenancy on the lower ground floor level has been set below flood level at 3.85 m AHD, refer to Topo Report *Stormwater Management Plan* dated September 2023 for further information regarding the specific management during times of flood via a proposed Flood Emergency Management Plan. Please also refer to Item P06 for further information..

PO6

Development involving essential electrical services or a basement storage area is suitably located and designed to ensure public safety and minimise flood recovery and economic consequences of damage during a flood.

AO6.1

Development ensures that:

- a. all areas containing essential electrical services comply with the flood planning levels in Table 8.2.11.3.D; or
- b. if a basement contains essential electrical services or a private basement storage area, the basement is a waterproof structure with walls and floors impermeable to the passage of water with all entry points and services located at or above the relevant flood planning level in Table 8.2.11.3.D.

Note—A basement storage area does not include a bike storage room, change room, building maintenance storage and non-critical electrical services.

AO6.2

Development involving a basement that relies on a pumping solution to manage floodwater ingress or for dewatering after a flood provides a secondary pump system with a backup power source for the pump.

The proposed commercial tenancy proposed on the lower ground floor level has been set below flood level at 3.85 m AHD. Due to this disparity with Councils Flood Code a Flood Emergency Management Plan (FEMP) will be undertaken for the proposed development during the detailed design phase that will include the following general requirements:

- The building manager will oversee procedures/operations in the event of a flood reaching the site.
- The proposed commercial tenancy will be closed before the flood commences, so will not increase the population at risk.
- All items that can be moved above the 1 % flood level of 4.9 m AHD will be done so before the flood occurs to reduce damage to property.
- For all items that cannot be moved above this flood level as well as all materials between the proposed floor level of 3.85 m AHD and the 1% flood level of 4.9 m AHD will be constructed from materials that can withstand frequent wetting and drying.



More detail will be provided in the final FEMP.

The proposed development will provide adequate immunity to all electrical services. Refer to Topo Report *Stormwater Management Plan* dated September 2023.

PO7

Development does not directly or indirectly create a material adverse impact on flood behaviour or drainage on properties that are upstream, downstream or adjacent to the development.

AO7.1

Development:

- a. does not block, or divert floodwaters for any area affected by creek/waterway or overland flow flooding, excluding storm-tide flooding and Brisbane River flooding sources; or
- b. does not result in a material increase in flood level or hydraulic hazard on upstream, downstream or adjacent properties.

Note—Compliance with this acceptable solution can be demonstrated by the submission of a flood study by a Registered Professional Engineer of Queensland with expertise in undertaking flood studies demonstrating that the development and engineering design methods conform to the principles within the Flood planning scheme policy and the Infrastructure design planning scheme policy.

Due to the nature of the backwater affect of the creek waterway type of flood inundation, a flood storage compensatory investigation has been carried out and adequate flood storage has been provided within the development. Refer to Topo Report *Stormwater Management Plan* dated September 2023.

The site is not influenced by overland flow and this category is not applicable.

AO7.2

Development retains existing overland flow paths and does not rely wholly on piped solutions to manage major flows.

AO7.3

Development which creates a new overland flow path or significantly modifies an existing overland flow path via earthworks does not materially worsen hydraulic hazard on the site from existing conditions

Note—Compliance with this acceptable solution can be demonstrated by the submission of a flood study by a Registered Professional Engineer of Queensland with expertise



in undertaking flood studies demonstrating that the development and engineering design methods conform to the principles within the Flood planning scheme policy and the Infrastructure design planning scheme policy.

PO8

Development for filling or excavation in an area affected by creek/waterway flooding does not directly, indirectly or cumulatively cause any material increase in flooding or hydraulic hazard or involve significant redistribution of flood storage from high to lower areas in the floodplain.

Note—This can be demonstrated by undertaking earthworks in compliance with the Compensatory earthworks planning scheme policy.

Note—This part of the code applies to all development other than a dwelling house and any secondary dwelling which involves filling or excavation, whether or not the development application comprises a separate development application for operational work involving filling or excavation.

AO8

Development ensures that no filling or excavation greater than 100mm is located in the Creek/waterway flood planning area 1, 2 or 3 sub-categories if contained in the 5% AEP flood extent of any Creek/waterway flood planning area sub-category for which no waterway corridor has been mapped in the Waterway corridors overlay.

Due to the nature of the backwater affect of the Creek/Waterway type of flood inundation, a flood storage compensatory investigation has been carried out and adequate flood storage has been provided within the development. Refer to Topo Report *Stormwater Management Plan* dated September 2023.

PO9

Development ensures that the building and site design:

- a. maintains the conveyance capacity of existing overland flow paths and creek/waterways;
- b. ensures floodwaters and flood debris can pass predominantly unimpeded under a structure or building to minimise property or building damage, including for a flood larger than the defined flood event;
- c. mitigates flood impacts by ensuring that filling, excavation and location of services are designed to allow for the conveyance of floodwater across the site.

Note—The Flood planning scheme policy provides guidance on relevant considerations in determining minimum undercroft clearances and treatment of ground level in undercroft areas

AO9.1

Development involving a building undercroft in the Creek/waterway flood planning area sub-categories or the Overland flow flood planning area sub-category:

- a. complies with the minimum building undercroft clearance requirements in Table 8.2.11.3.E;
- b. not located directly above any part of a waterway corridor as mapped in the Waterway corridors overlay.

AO9.2

Development involving a building undercroft in the Creek/waterway flood planning area sub-categories or the Overland flow flood planning area sub category:

The site is not within a flood conveyance area or existing overland flow path, therefore no modelling has been conducted and only a flood storage calculation and compensatory flood storage has been provided. The proposed development will not adversely impact the existing conveyance of flood waters. Refer to Topo Report *Stormwater Management Plan* dated September 2023.

There is no undercroft areas within the proposed development.



<p>where floodwater conveyance is required underneath development.</p>	<ul style="list-style-type: none"> a. has a ground level within the undercroft area that is free draining; b. does not involve excavation below ground level of more than 300mm within the undercroft area. 	
<p>PO10</p> <p>Development for vulnerable uses, difficult to evacuate uses or assembly uses optimises vehicular access and efficient evacuation from the development to parts of the road network unaffected by flood hazard, in order to:</p> <ul style="list-style-type: none"> a. protect safety of users and emergency services personnel; b. support efficient emergency services access and site evacuation with consideration to the scale of development. <p>Note—A flood risk assessment may be required to address the performance outcomes or acceptable solutions which deal with evacuation and isolation arrangements, and the ability to take refuge. The Flood planning scheme policy provides information for undertaking flood risk assessments.</p>	<p>AO10</p> <p>Development for vulnerable uses, difficult to evacuate uses or assembly uses:</p> <ul style="list-style-type: none"> a. is not isolated in any event up to the relevant flood planning level specified in Table 8.2.11.3.L; or b. has direct vehicle access to a critical route or interim critical route in the Critical infrastructure and movement network overlay for evacuation in a flood; or c. can achieve vehicular evacuation to a suitable flood-free location. <p>Note—A suitable flood-free location is of a size and nature sufficient to provide for the size and characteristics of the population likely to need evacuation to that area.</p>	<p>The proposed development provides safe access and egress for the site and provides a safe route to flood free areas outside the site to the south. Refer to Topo Report <i>Stormwater Management Plan</i> dated September 2023.</p>
<p>PO11</p> <p>Development has access which, having regard to hydraulic hazard, provides for safe vehicular and pedestrian movement and emergency services access to adjoining roads.</p>	<p>AO11.1</p> <p>Development provides an access or driveway into the site which is:</p> <ul style="list-style-type: none"> a. trafficable during the defined flood event; b. not located in the Creek/waterway flood planning area 1 sub-category; c. not located in the Overland flow flood planning area sub-category if the hydraulic hazard is unsafe in the defined flood event; d. the access or driveway is not inundated by a 10% AEP flood. 	<p>The proposed development provides safe access and egress for the site and provides a safe route to flood free areas outside the site to the south. Refer to Topo Report <i>Stormwater Management Plan</i> dated September 2023.</p>
	<p>AO11.2</p>	

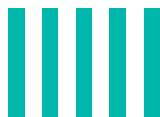

	<p>Development located in the Creek/waterway flood planning area 1, 2, 3 or 4 sub-categories locates any disabled access in the highest part of the site.</p> <p>Note—explanation of hydraulic hazard provided in the Flood planning scheme policy.</p>	
PO12	AO12	
<p>Development involving a new road, a bridge or culvert is designed to minimise impacts to flood behaviour, minimise disruption to traffic during a flood and allow for emergency access.</p>	<p>Development involving a new road complies with the flood planning levels in Table 8.2.11.3.F.</p>	Not applicable.
PO13	AO13.1	
<p>Development for pedestrian and cyclist paths:</p> <ol style="list-style-type: none"> provides a suitable level of trafficability; manages the impacts of flooding on asset life and ongoing maintenance costs; balances route availability with recreational and transport connectivity benefits to the city. 	<p>Development for cyclist and pedestrian facilities other than on public roads, including those traversing through a park and adjacent to a watercourse and overland flow path, are located above the 39% AEP (2 year ARI) flood immunity from all flooding sources.</p> <p>Note—If the site is subject to more than one type of flooding, the requirement that affords the greatest level of protection will apply.</p> <p>AO13.2</p> <p>All new on-road cyclist and pedestrian facilities comply with the flood planning levels and trafficability standards for the applicable category of road in Table 8.2.11.3.F or Table 8.2.11.3.K.</p>	Not applicable.
PO14	AO14	
<p>Development which increases the residential population within the Brisbane River flood planning area sub-categories minimises the risk to people in all flood events with consideration to flood hazard, including warning time.</p>	<p>Development in the Brisbane River flood planning area sub-categories in areas where the residential flood level is greater than 12.8m AHD involving:</p> <ol style="list-style-type: none"> an increase in the number of residential dwellings; or 	<p>The residential flood level for the site (as per BCC Flood property report) is 2.8m AHD, therefore this is not applicable.</p>

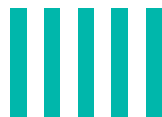

b. additional residential lots

is not subject to an unsafe hydraulic hazard in the 0.2% AEP flood event.

Note—Explanation of a hydraulic hazard is provided in the Flood planning scheme policy.

Additional performance outcomes and acceptable outcomes for essential community infrastructure

PO15

AO15

Development involving essential community infrastructure:

Development involving essential community infrastructure:

Not applicable.

- a. remains functional to serve community need during and immediately after a flood event, or is part of a network that is able to maintain the function of the essential community infrastructure when parts of the development are unable to function during or after a flood;
- b. is designed, sited and operated to avoid adverse impacts on the community or the environment due to the impacts of flooding on infrastructure, facilities or access and egress routes;
- c. is able to remain functional or is part of a network which is able to remain functional even when other infrastructure or services (such as electricity supply) may be compromised in a flood event;
- d. contains mitigation measures which are not entirely dependent on human activation to respond to a flood event.

- a. is ancillary to and not relied upon for the provision of the essential service during a flood; or
- b. is located above the flood planning levels in Table 8.2.11.3.G;
- c. has access to or provides the necessary back-up emergency electricity and communications supply in times of flood;
- d. is designed and constructed to resist hydrostatic and hydrodynamic forces as a result of inundation by the flood event listed for the development type in Table 8.2.11.3.G;
- e. that services a local area:
 - i. is able to be accessed in times of flood to service local community needs up to the event listed for that development type in Table 8.2.11.3.G; or
 - ii. has a service continuity plan that demonstrates the continued provision of service during the relevant flood event.

Note—Protection of function is required up to and including the flood event in Table 8.2.11.3.G.

Additional performance outcomes and acceptable outcomes for reconfiguring a lot

PO17

AO17.1

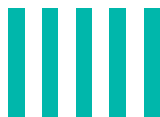

<p>Development locates and designs all lots resulting from reconfiguring a lot to:</p>	<p>Development creating new lots is identified in Table 8.2.11.3.I as suitable within the relevant flood planning area.</p>	<p>Not applicable.</p>
<p>a. minimise the risk to people from flood hazard; b. minimise damage to property from flood hazard; c. facilitate safe and efficient evacuation.</p>	<p>AO17.2</p> <p>Development provides for reconfiguring a lot design that achieves a road and lot layout which:</p>	
<p>Note—</p>	<p>a. provides trafficable vehicular egress for evacuation during a defined flood event; b. optimises hazard-free movement away from sources of flood hazard within the development.</p>	
<ul style="list-style-type: none"> • Consideration of all floods up to the probable maximum flood is relevant to minimising the risk to people. • Flood warning time is not considered sufficient in the Creek/waterway planning area sub-categories or the Overland flow flood planning area sub-category. • Filling above the flood planning level for a flood event greater than the defined flood event cannot be assumed to mitigate the flood hazard. 	<p>Note—Further advice on road and lot layout is contained in the Flood planning scheme policy.</p>	
	<p>AO17.3</p> <p>Development which creates a new residential lot in an area subject to Brisbane River flooding, if the residential flood level is greater than 12.8m AHD is not subject to a hydraulic hazard greater than 0.6m²/s DV or 0.6m deep in a 0.2% AEP flood.</p>	
	<p>Note—Refer to the Flood planning scheme policy for further explanation on the 0.2% AEP flood.</p>	
<p>PO18</p>	<p>AO18.1</p>	
<p>Development involving reconfiguring a lot:</p>	<p>Development involving reconfiguring a lot ensures:</p>	<p>Not applicable.</p>
<p>a. minimises the risk to people from flood hazard; b. creates safe evacuation routes or avoids isolation of the development during a flood greater than the defined flood event; c. minimises damage to property and services; d. provides lots and roads that are not frequently flooded or subject to nuisance ponding or seepage; e. ensures lots created for park or private open space minimise the risk to people from flood hazard and are fit for purpose;</p>	<p>a. all lots comply with the flood planning levels in Table 8.2.11.3.J; b. a new road complies with the flood planning levels in Table 8.2.11.3.F.</p>	
	<p>AO18.2</p> <p>Development involving reconfiguring a lot creating more than 6 residential lots or a lot for industry ensures the flood planning levels of a dedicated road fronting the development or providing primary access within 200m of the development:</p>	

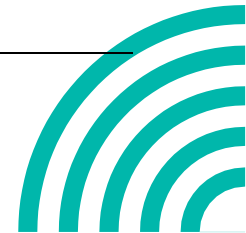

-
- f. provides a lot that is not substantially burdened by flood mitigation infrastructure.
- a. complies with Table 8.2.11.3.K; or
 - b. has acceptable trafficability in accordance with the requirements in the Flood planning scheme policy and the Queensland Urban Drainage Manual.

Note—The Flood planning scheme policy contains supporting information about trafficability on existing roads and serviceability during floods.

AO18.3

Development protects the conveyance of flood hazard area by providing an easement over the:

- a. 2% AEP flood extent for overland flow flooding;
 - b. 1% AEP flood extent for creek/waterway flooding.
-





APPENDIX F

STORMWATER CODE



PERFORMANCE CRITERIA	ACCEPTABLE OUTCOMES	RESPONSE
----------------------	---------------------	----------

Section A—If for a material change of use, reconfiguring a lot, operational work or building work

Note—Compliance with the performance outcomes and acceptable outcomes in this section should be demonstrated by the submission of a site-based stormwater management plan for high risk development only.

<p>PO1</p> <p>Development provides a stormwater management system which achieves the integrated management of stormwater to:</p> <ul style="list-style-type: none"> (a) minimise flooding; (b) protect environmental values of receiving waters; (c) maximise the use of water sensitive urban design; (d) minimise safety risk to all persons; (e) maximise the use of natural waterway corridors and natural channel design principles. <p>Editor’s note—The stormwater management system to be developed to address PO1 is not intended to require management of stormwater quality.</p>	<p>AO1</p> <p>Development provides a stormwater management system designed in compliance with the <u>Infrastructure design planning scheme policy</u>.</p>	<p>A Stormwater Management Plan for the site has been carried out for the site achieving water quality and quantity objectives. A response to Councils Flood Code has also been prepared addressing flood storage. Refer to Topo Report <i>Stormwater Management Plan</i> dated September 2023.</p>
<p>PO2</p> <p>Development ensures that the stormwater management system and site work does not adversely impact flooding or drainage characteristics of premises which are up slope, down slope or adjacent to the site.</p>	<p>AO2.1</p> <p>Development does not result in an increase in flood level or flood hazard on up slope, down slope or adjacent premises.</p> <p>AO2.2</p> <p>Development provides a stormwater management system which is designed in compliance with the standards in the <u>Infrastructure design planning scheme policy</u>.</p>	<p>Stormwater Management Plan for the site has been carried out for the site addressing no adverse impacts offsite. Refer to Topo Report <i>Stormwater Management Plan</i> dated September 2023.</p>
<p>PO3</p> <p>Development ensures that the stormwater management system does not direct stormwater run-off through existing or</p>	<p>AO3.1</p> <p>Development ensures that the location of the stormwater drainage system is contained within a road reserve, drainage reserve, public pathway, park or waterway corridor.</p>	<p>Stormwater Management Plan for the site has been carried out for the site that maintains the existing Lawful Point of Discharge,</p>



<p>proposed lots and property where it is likely to adversely affect the safety of, or cause nuisance to properties.</p>	<p>AO3.2</p> <p>Development provides a stormwater management system which is designed in compliance with the standards in the Infrastructure design planning scheme policy.</p> <p>AO3.3</p> <p>Development obtains a lawful point of discharge in compliance with the standards in the Infrastructure design planning scheme policy.</p> <p>AO3.4</p> <p>Where on private land, all underground stormwater infrastructure is secured by a drainage easement.</p>	<p>being an underground gully pit. Refer to Topo Report <i>Stormwater Management Plan</i> dated September 2023.</p>
<p>PO4</p> <p>Development provides a stormwater management system which has sufficient capacity to safely convey run-off taking into account increased run-off from impervious surfaces and flooding in local catchments</p>	<p>AO4.1</p> <p>Development provides a stormwater conveyance system which is designed to safely convey flows in compliance with the standards in the Infrastructure design planning scheme policy.</p> <p>AO4.2</p> <p>Development provides sufficient area to convey run-off which will comply with the standards in the Infrastructure design planning scheme policy.</p>	<p>A Stormwater Management Plan for the site has been carried out for the site. No detention has been proposed due to the site being located in the lower third portion of the catchment. Refer to Topo Report <i>Stormwater Management Plan</i> dated September 2023.</p>
<p>PO5</p> <p>Development designs stormwater channels, creek modification works, bridges, culverts and major drains to protect and enhance the value of the waterway corridor or drainage path for fauna movement.</p>	<p>AO5</p> <p>Development ensures the design of stormwater channels, creek modifications or other infrastructure, permits terrestrial and aquatic fauna movement.</p>	<p>Not applicable.</p>
<p>PO6</p> <p>Development ensures that location and design of stormwater detention and water quality treatment:</p>	<p>AO6.1</p> <p>Development locates stormwater detention and water quality treatment:</p>	<p>A Stormwater Management Plan for the site has been carried out for the site achieving water quality and quantity objectives. A water quality system has been proposed. No detention has</p>



<ul style="list-style-type: none"> (a) minimises risk to people and property; (b) provides for safe access and maintenance; (c) minimises ecological impacts to creeks and waterways. 	<ul style="list-style-type: none"> (a) outside of a waterway corridor; (b) offline to any catchment not contained within the development. 	<p>been proposed due to the site being located in the lower third portion of the catchment. Refer to Topo Report <i>Stormwater Management Plan</i> dated September 2023.</p>
--	---	--

AO6.2

Development providing for stormwater detention and water quality treatment devices are designed in compliance with the standards in the [Infrastructure design planning scheme policy](#).

PO7

Development is designed, including any car parking areas and channel works to:

- (a) reduce property damage;
- (b) provide safe access to the site during the defined flood event.

AO7.1

Development (including any ancillary structures and car parking areas) is located above minimum flood immunity levels in Table 9.4.9.3.B, Table 9.4.9.3.C, Table 9.4.9.3.D, Table 9.4.9.3.E and Table 9.4.9.3.F.

Note—Compliance with this acceptable outcome can be demonstrated by the submission of a hydraulic and hydrology report identifying flood levels and development design levels (as part of a site-based stormwater management plan).

AO7.2

Development including the road network provides a stormwater management system that provides safe pedestrian and vehicle access in accordance with the standards in the [Infrastructure design planning scheme policy](#).

A Stormwater Management Plan for the site has been carried out for the site. A response to Councils Flood Code has also been prepared addressing flood storage and adequate immunity levels for building floor levels and safe access and egress. All habitable levels have been set above flood level plus immunity requirements.. Refer to Topo Report *Stormwater Management Plan* dated September 2023.

PO8

Development designs stormwater channels, creek modification works and the drainage network to protect and enhance the environmental values of the waterway corridor or drainage path.

AO8.1

Development ensures natural waterway corridors and drainage paths are retained.

Not applicable.

AO8.2

Development provides the required hydraulic conveyance of the drainage channel and floodway, while maximising its

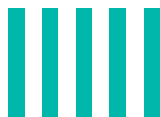

potential to maximise environmental benefits and minimise scour.

Editor's note—Guidance on natural channel design principles can be found in the Council's publication Natural channel design guidelines.

AO8.3

Development provides stormwater outlets into waterways, creeks, wetlands and overland flow paths with energy dissipation to minimise scour in compliance with the standards in the Infrastructure design planning scheme policy.

AO8.4

Development ensures that the design of modifications to the existing design of new stormwater channels, creeks and major drains is in compliance with the standards in the Infrastructure design planning scheme policy.

PO9

Development is designed to manage run-off and peak flows by minimising large areas of impervious material and maximising opportunities for capture and re-use.

AO9

No acceptable outcome is prescribed.

A Stormwater Management Plan for the site has been carried out for the site achieving water quality and quantity objectives. A water quality system has been proposed which captures the low flows for treatment. No detention of higher flows has been proposed due to the site being located in the lower third portion of the catchment. Refer to Topo Report *Stormwater Management Plan* dated September 2023.

PO10

Development ensures that there is sufficient site area to accommodate an effective stormwater management system.

AO10

No acceptable outcome is prescribed.

A Stormwater Management Plan for the site has been carried out for the site achieving water quality and quantity objectives. A water quality system has been proposed which captures the low flows for treatment. No detention of higher flows has been proposed due to the site being located in the lower third

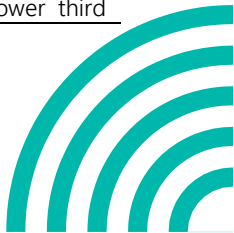

Note—Compliance with the performance outcome should be demonstrated by the submission of a site-based stormwater management plan for high-risk development only.

portion of the catchment. Refer to Topo Report *Stormwater Management Plan* dated September 2023.

PO11

Development provides for the orderly development of stormwater infrastructure within a catchment, having regard to the:

- (a) existing capacity of stormwater infrastructure within and external to the site, and any planned stormwater infrastructure upgrades;
- (b) safe management of stormwater discharge from existing and future up-slope development;
- (c) implication for adjacent and down-slope development.

AO11.1

Development with up-slope external catchment areas provides a drainage connection sized for ultimate catchment conditions that is directed to a lawful point of discharge.

AO11.2

Development ensures that existing stormwater infrastructure that is undersized is upgraded in compliance with the Infrastructure design planning scheme policy.

A Stormwater Management Plan for the site has been carried out for the site achieving water quality and quantity objectives. It is envisaged that the proposed development will not impact on the existing stormwater infrastructure that surrounds the site. Refer to Topo Report *Stormwater Management Plan* dated September 2023.

PO12

Development provides stormwater infrastructure which:

- (a) remains fit for purpose for the life of the development and maintains full functionality in the design flood event;
- (b) can be safely accessed and maintained cost effectively;
- (c) no structural damage to existing stormwater infrastructure.

AO12.1

The stormwater management system is designed in compliance with the [Infrastructure design planning scheme policy](#).

AO12.2

Development provides a clear area with a minimum of 2m radius from the centre of an existing manhole cover and with a minimum height clearance of 2.5m.

A Stormwater Management Plan for the site has been carried out for the site achieving water quality and quantity objectives. A water quality system has been proposed. No detention of higher flows has been proposed due to the site being located in the lower third portion of the catchment. Refer to Topo Report *Stormwater Management Plan* dated September 2023.

PO13

Development ensures that all reasonable and practicable measures are taken to manage the impacts of erosion, turbidity and sedimentation, both within and external to the development site from construction activities, including vegetation clearing, earthworks, civil construction, installation of services, rehabilitation, revegetation and landscaping to protect:

AO13

No acceptable outcome is prescribed.

Refer to Topo Report *Stormwater Management Plan* dated September 2023.



- (a) the environmental values and water quality objectives of waters;
- (b) waterway hydrology;
- (c) the maintenance and serviceability of stormwater infrastructure.

Note—The Infrastructure design planning scheme policy outlines the appropriate measures to be taken into account to achieve the performance outcome.

PO14

AO14

Development ensures that:

No acceptable outcome is prescribed.

Refer to Topo Report *Stormwater Management Plan* dated September 2023.

- (a) unnecessary disturbance to soil, waterways or drainage channels is avoided;
- (a) all soil surfaces remain effectively stabilised against erosion in the short and long term.

PO15

AO15

Development does not increase:

No acceptable outcome is prescribed.

A Stormwater Management Plan for the site has been carried out for the site achieving water quality and quantity objectives. Refer to Topo Report *Stormwater Management Plan* dated September 2023.

- (a) the concentration of total suspended solids or other contaminants in stormwater flows during site construction;
- (b) run-off which causes erosion either on site or off site.

Section B—Additional performance outcomes and acceptable outcomes which apply to high-risk development, being one or more of the following:

- (a) a material change of use for an urban purpose which involves greater than 2,500m² of land that:
 - (i) will result in an impervious area greater than 25% of the net developable area; or
 - (ii) will result in 6 or more dwellings.
- (b) reconfiguring a lot for an urban purpose that involves greater than 2,500m² of land and will result in 6 or more lots;
- (c) operational work for an urban purpose which involves disturbing greater than 2,500m² of land.

PO16

AO16

Not applicable.

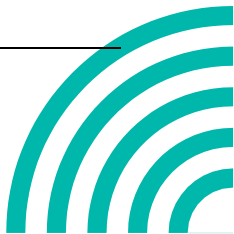

Development ensures that the entry and transport of contaminants into stormwater is avoided or minimised to protect receiving water environmental values.

Note—Prescribed water contaminants are defined in the [Environmental Protection Act 1994](#).

Note—Compliance with the performance outcome should be demonstrated by the submission of a site-based stormwater management plan for high-risk development only.

Development provides a stormwater management system which is designed in compliance with the standards in the [Infrastructure design planning scheme policy](#).

PO17

Development ensures that:

- (a) the discharge of wastewater to a waterway or external to the site is avoided; or
- (b) if the discharge cannot practicably be avoided, the development minimises wastewater discharge through re-use, recycling, recovery and treatment.

Note—The preparation of a wastewater management plan can assist in demonstrating achievement of this performance outcome.

Editor's note—This code does not deal with sewerage which is the subject of the Wastewater code.

AO17

No acceptable outcome is prescribed.

Not applicable.

Section C—Additional performance outcomes and acceptable outcomes for assessable development for a material change of use or reconfiguring a lot

PO18

Development protects stormwater infrastructure to ensure the following are not compromised:

- (a) the [long term infrastructure](#) for the stormwater network in the [Long term infrastructure plans](#);
- (b) the existing and planned infrastructure for the stormwater network in the [Local government infrastructure plan](#);

AO18

Development protects stormwater infrastructure in compliance with the following:

- (a) for [long term infrastructure](#) for the stormwater network, the [Long term infrastructure plans](#);
- (b) for existing and planned infrastructure for the stormwater network, the [Local government infrastructure plan](#);

Stormwater Management Plan for the site has been carried out for the site that maintains the existing Lawful Point of Discharge, being an underground gully pit. Refer to Topo Report *Stormwater Management Plan* dated September 2023.



-
- (c) the provision of long term, existing and planned infrastructure for the stormwater network which:
 - (i) is required to service the development or an existing and future urban development in the planning scheme area; or
 - (ii) is in the interests of rational development or the efficient and orderly planning of the general area in which the site is situated.
 - (c) the standards for stormwater drainage in the [Infrastructure design planning scheme policy](#).

Editor's note—A condition which requires a proposed development to keep permanent improvements and structures associated with the approved development clear of the area of long term infrastructure, may be imposed.

PO19

Development provides for the payment of extra trunk infrastructure costs for the following:

- (a) for development completely or partly outside the priority infrastructure area in the Local government infrastructure plan;
- (b) for development completely inside the priority infrastructure area in [the Local government infrastructure plan](#) involving:
 - (i) trunk infrastructure that is to be provided earlier than planned in the [Local government infrastructure plan](#);
 - (ii) [long term infrastructure](#) for the stormwater network which is made necessary by development that is not assumed future urban development;
 - (iii) other infrastructure for the stormwater network associated with development that is not assumed future urban development which is made necessary by the development.

Editor's note—The payment of extra trunk infrastructure costs for development completely inside the priority infrastructure area in the Local government infrastructure plan is to be worked out in accordance with the Charges Resolution.

AO19

No acceptable outcome is prescribed.

Not applicable.



Editor's note—See section 130 Imposing Development conditions (Conditions for extra trunk infrastructure costs) of the Planning Act 2016.





APPENDIX G

ATLAN STORMWATER TREATMENT SYSTEM DETAILS



ISSUE FOR APPROVAL
NOT FOR CONSTRUCTION

APPROVED.....
NAME.....
SIGNED.....
DATE...../...../.....

Site Level Confirmation	
Finished Surface Level (FSL) RL:	
Access Cover Thickness	mm
Inlet Invert Level RL:	
Outlet Invert Level RL:	
Company:	
Name:	
Date:	

REVISION HISTORY				
REV	DESCRIPTION	BY	DATE	CHECKED BY
1	INITIAL RELEASE	P.Z.	29/03/2018	

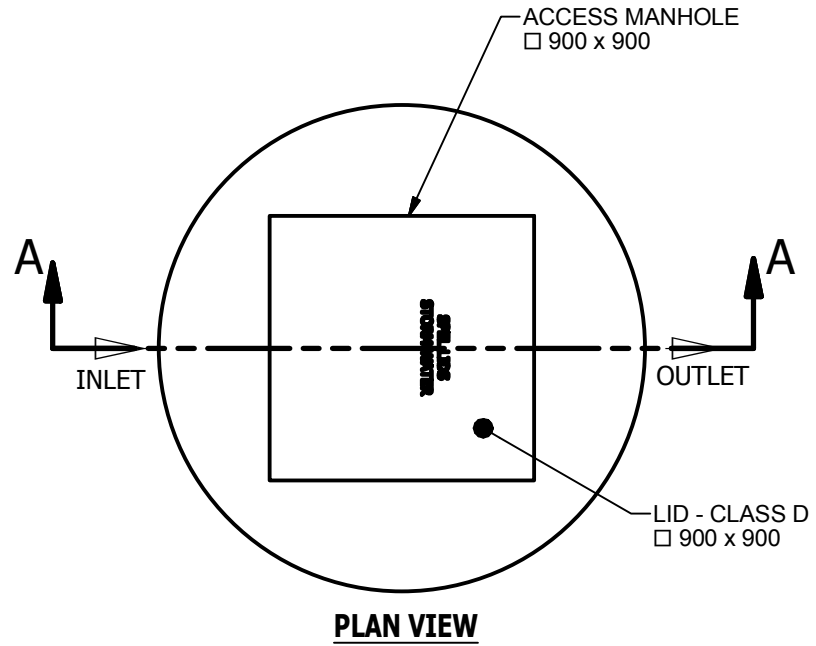

TANK VOLUMES	
TANK	LID
2.5 t	1.8 t

NOTE:
LIFTING WEIGHTS MAY VARY
DEPENDING ON CUSTOM DESIGN

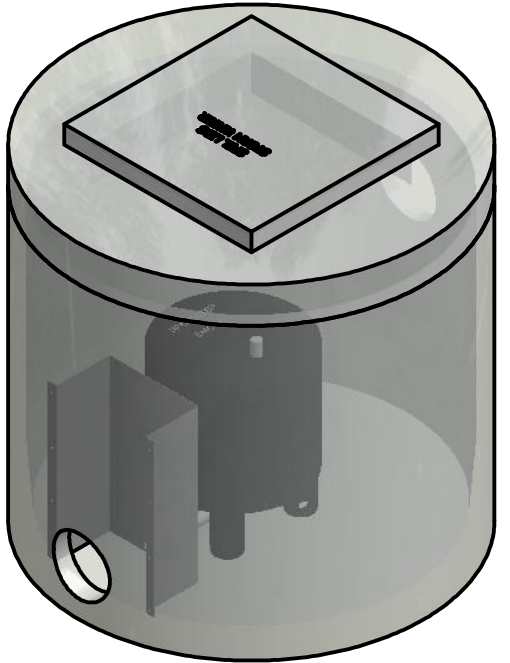

ISOMETRIC VIEW

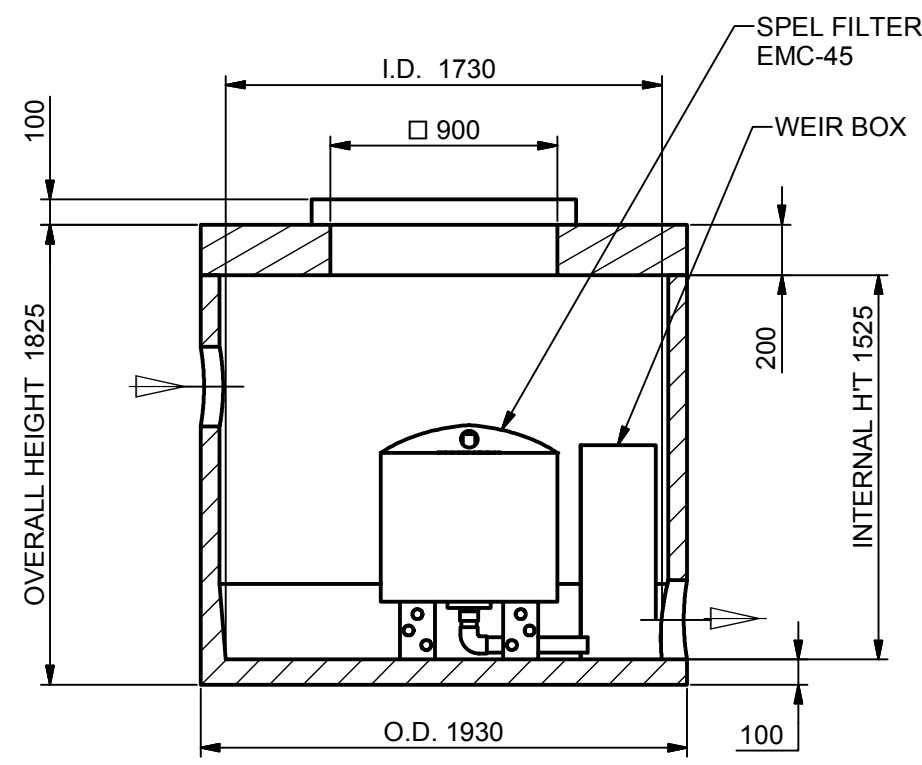

SECTION A-A

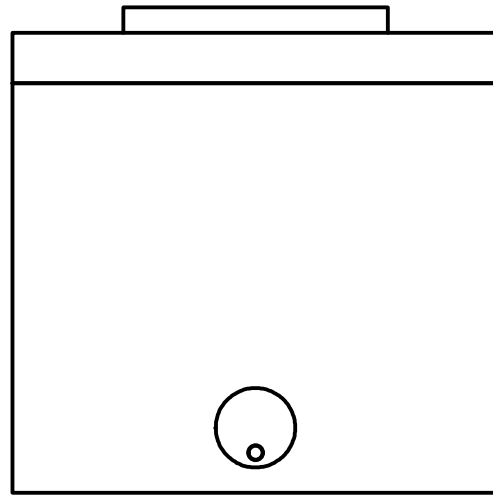

SIDE VIEW

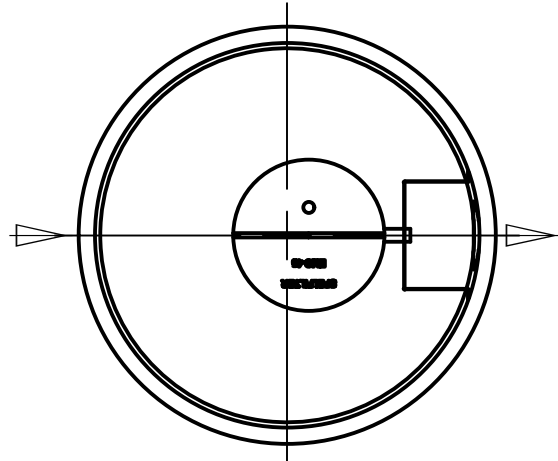

PLAN VIEW
COVER & LID REMOVED FOR CLARITY

TOLERANCE: ALL DIMENSIONS 10mm UNLESS OTHERWISE STATED.

CLIENT: _____

DISTRIBUTOR: _____

CONFIDENTIAL - The drawings must not be disclosed to any third parties without written permission from SPEL Environmental Sydney. Unauthorised disclosure may result in prosecution.
© SPEL Environmental - This drawing is the property of SPEL Environmental ABN: 83 151 832 629 and is subject to return on demand. It is submitted for the use only in connection with the proposal and contracts of SPEL Environmental with the expressed conditions that it is not to be reproduced or copied in any form. This data must only be used in accordance with our standard terms and conditions.
© Copyright
SPEL Environmental accepts no responsibility for any loss or damage resulting from any person acting on this information. The details and dimensions contained in this document may change, please check with SPEL Environmental for confirmation of current specifications.

Drawn	Date
P.Z.	29-03-18
Check	Date
Verified	Date
Approved	Date
Request No.	
RN1758	

SPEL
ENVIRONMENTAL
INTEGRATED WATER SOLUTIONS

100 Silverwater Road Silverwater NSW 2128
PH: 1300 773 500 | E: sales@spel.com.au
www.spel.com.au

PROJECT :			
TITLE SPEL PRECAST TANK 3.7 kL CLASS D SF.169D/01-29.CON.300 1 SPEL FILTER CARTRIDGE			
SCALE N.T.S	SIZE A3	SHEET 1	REV 1
CUSTOMER CODE :		DWG No. SP18-SF11010-P	

C:\Vault Working Folder\Designs\SPEL\PRODUCTS\FILTER\EMC-45\STANDARD\01_FILTER\CONCRETE\PROJECTS\SPEL PRECAST T2 TANK 3.7 kL SP18-SF11010-P.dwg

APPROVED.....
 NAME.....
 SIGNED.....
 DATE...../...../.....

ISSUE FOR APPROVAL
NOT FOR CONSTRUCTION

Site Level Confirmation	
Finished Surface Level (FSL):	mm
Inlet Invert Level (IIL):	mm
Outlet Invert Level (OIL):	mm
Inlet Pipe Size:	mm
Inlet Pipe Type:	mm
Outlet Pipe Size:	mm
Outlet Pipe Type:	mm
Company:	
Name:	
Date:	

REVISION HISTORY				
REV	DESCRIPTION	BY	DATE	CHECKED BY
1	INITIAL RELEASE	P.Z.	06/05/2020	

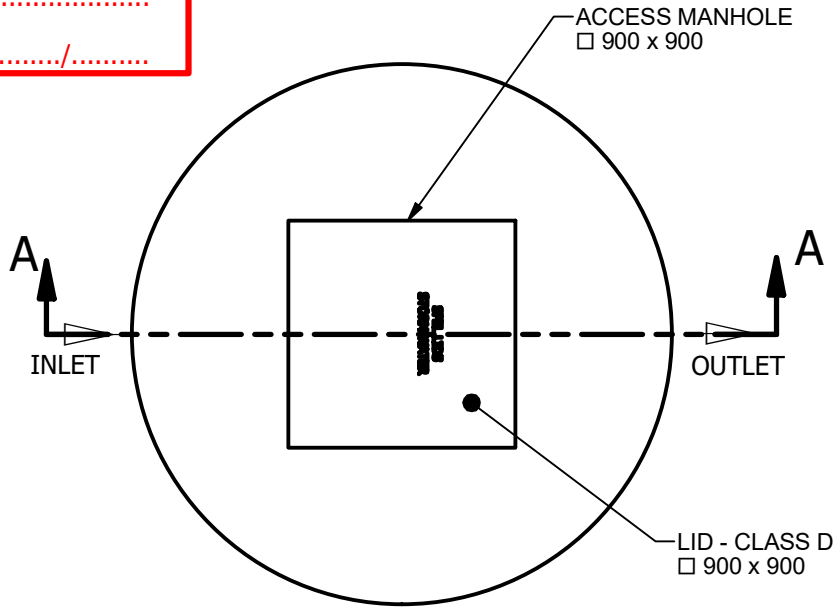

PLAN VIEW

TANK WEIGHTS	
TANK	LID
3.5 t	2.4 t

NOTE:
 LIFTING WEIGHTS MAY VARY
 DEPENDING ON CUSTOM DESIGN

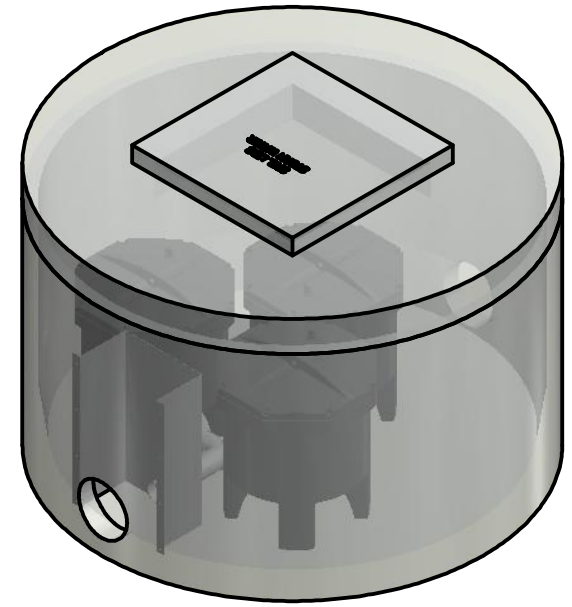

ISOMETRIC VIEW

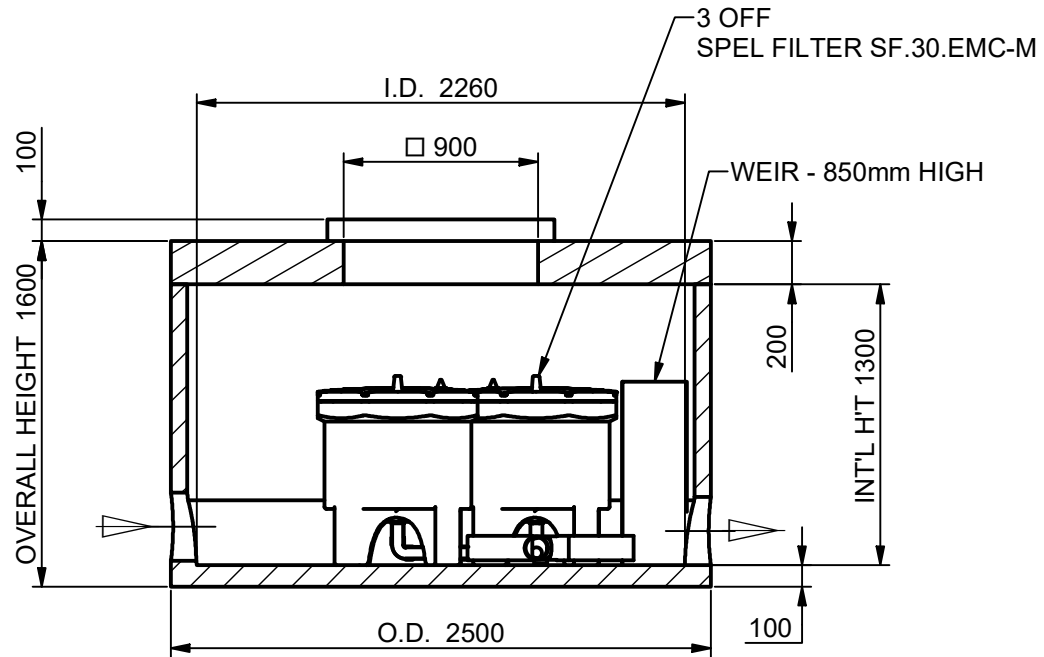

SECTION A-A

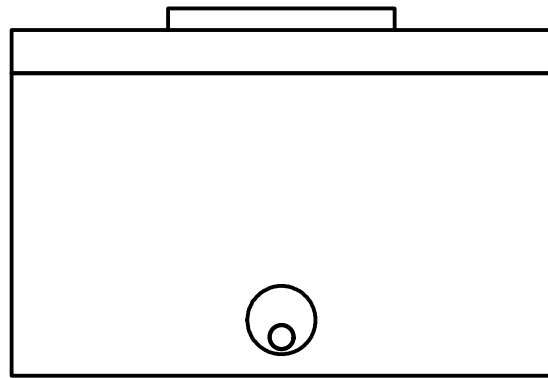

SIDE VIEW

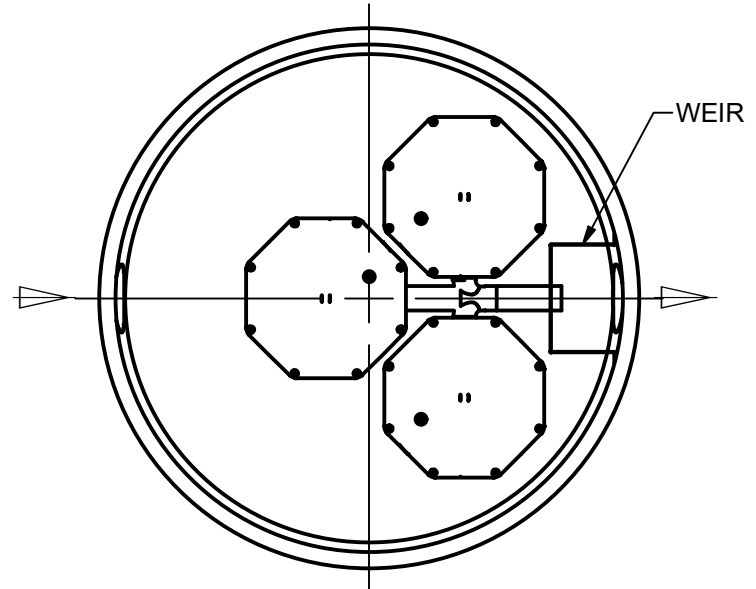

PLAN VIEW
 COVER & LID REMOVED FOR CLARITY

TOLERANCE: ALL DIMENSIONS 10mm UNLESS OTHERWISE STATED.

CLIENT: _____
 DISTRIBUTOR: _____

CONFIDENTIAL - The drawings must not be disclosed to any third parties without written permission from SPEL Environmental Sydney. Unauthorised disclosure may result in prosecution.
 © SPEL Environmental - This drawing is the property of SPEL Environmental ABN: 83 151 832 629 and is subject to return on demand. It is submitted for the use only in connection with the proposal and contracts of SPEL Environmental with the expressed conditions that it is not to be reproduced or copied in any form. This data must only be used in accordance with our standard terms and conditions.
 © Copyright
 SPEL Environmental accepts no responsibility for any loss or damage resulting from any person acting on this information. The details and dimensions contained in this document may change, please check with SPEL Environmental for confirmation of current specifications.

Drawn P.Z. Date 6/05/2020
 Check Date
 Verified Date
 Approved Date
 Request No.

PROJECT : SPEL 5.2KL ROUND TANK & FILTER FITOUT
 TITLE : SPEL PRECAST TANK
 5.2 KL CLASS D
 SF.226D/03-30.CON
 3 SPEL FILTER CARTRIDGES

SPEL
 STORMWATER
 100 Silverwater Road Silverwater NSW 2128
 PH: 1300 773 500 | E: sales@spel.com.au
www.spel.com.au

SCALE N.T.S	SIZE A3	SHEET 1	REV 1
CUSTOMER CODE :		DWG No. SP20-SF15010-P	

E:\Vault\Working\Projects\SP20-SF15010-P.dwg