NOMINAL COLOUR PALETTE
METALLIC PRE-FINISHED COLOUR PANELS - CRYSTAL WHITE
GLAZED COMMERCIAL CURTAIN WALL SYSTEM - BODY TINT PALE GREY
LIGHTWEIGHT MODULATED SUNHOOD BLADED - METALLIC SILVER

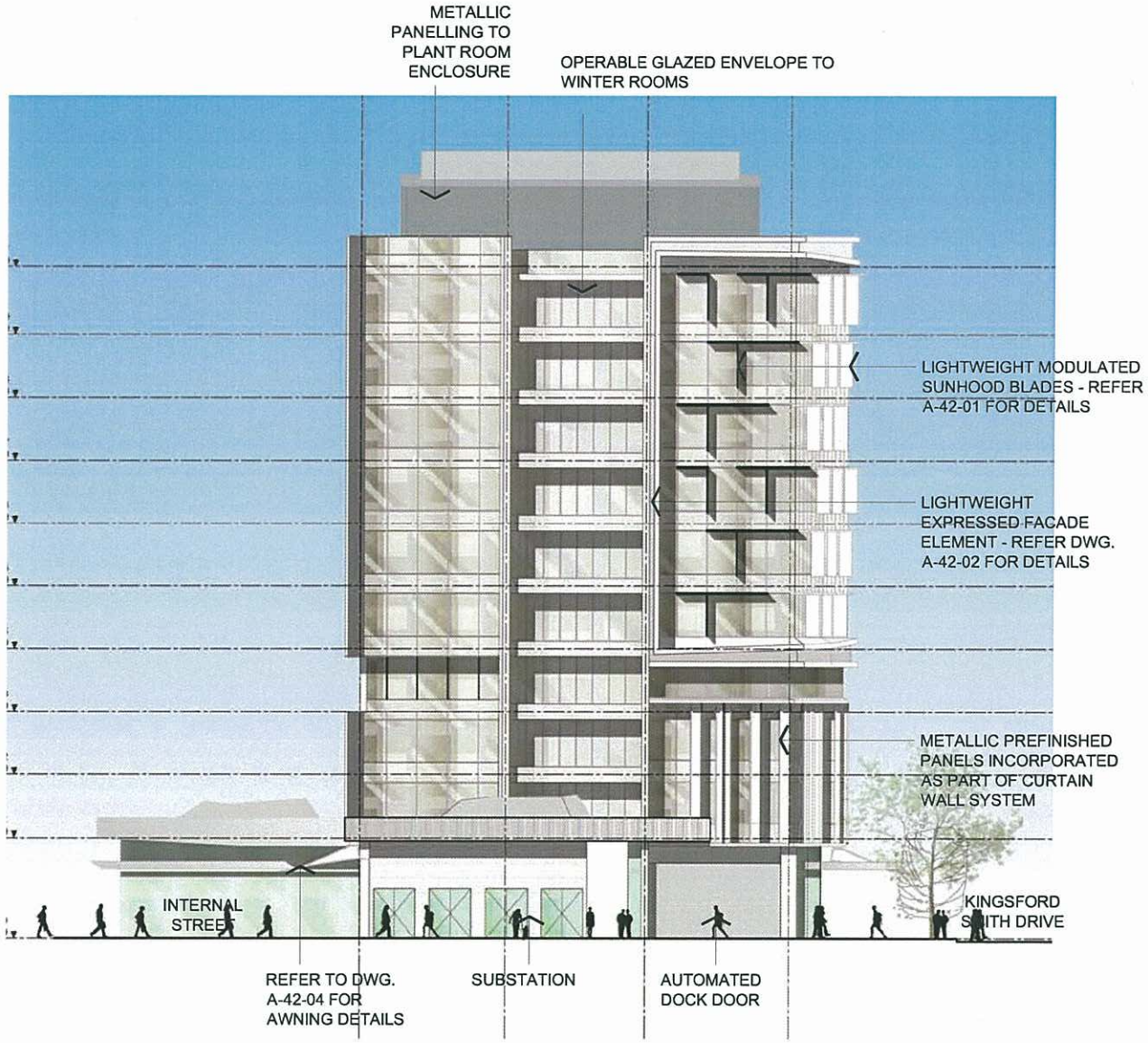

1 C1 -EAST ELEVATION
1:200 @ A1/1:400 @ A3

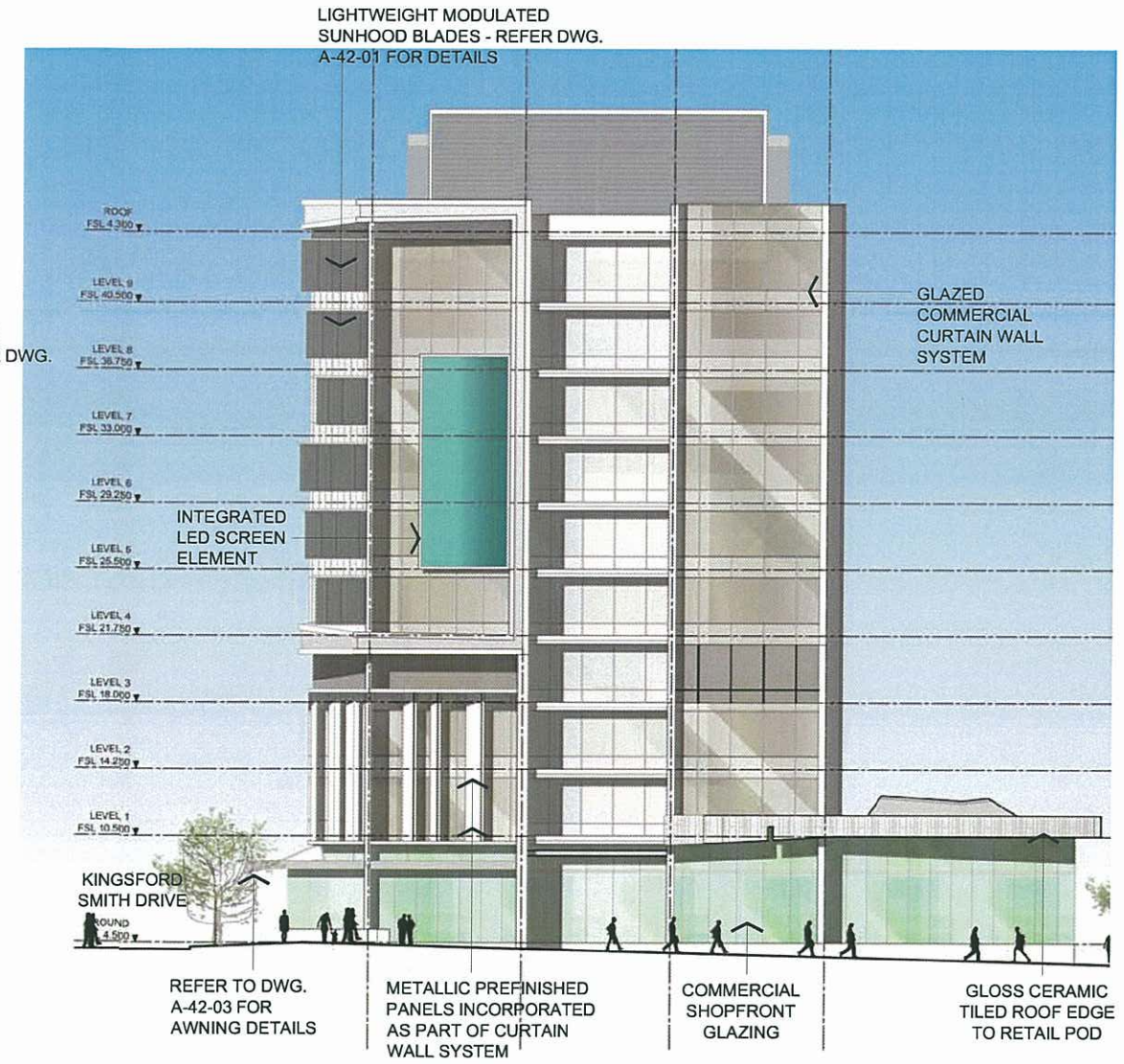

2 C1 -WEST ELEVATION
1:200 @ A1/1:400 @ A3

PLANS AND DOCUMENTS
referred to in the ULDA
APPROVAL dated 19/02/09

© COPYRIGHT THE COX GROUP PTY LTD 2003
ANY FORM OF REPRODUCTION OF THIS DRAWING IN FULL OR IN PART WITHOUT THE WRITTEN PERMISSION OF THE COX GROUP PTY LTD CONSTITUTES AN INFRINGEMENT OF COPYRIGHT

Rev	Description	By	Date
1	DA ISSUE	SD	16.10.08
2	WDC ISSUE	SD	28.11.08
3	ULDA RE-SUBMISSION	SD	08.12.08

Cox Rayner
Level 2, 2 Edward St, Brisbane QLD 4000 Australia
Tel : 617 3210 0544 Fax : 617 3210 0541
Email : info@brisbane.cox.com.au
The Cox Group Pty Ltd ACN 002 535 891

COX
Architecture Planning Urban design Interior design Health facility design

JOINT VENTURE PARTNERS
Devine LIMITED
LEIGHTON PROPERTIES

Client

Project
HAMILTON HARBOUR
KINGSFORD SMITH DRIVE
HAMILTON

Drawing Title
COMMERCIAL C1
EAST & WEST ELEVATIONS

Document Control Status:
WDC ISSUE
NOT FOR CONSTRUCTION

Original Scale at A1:

North:
Key Plan:

CAD File No: K:\
Drawn: SD
Date: SEPT 2008
Co-ordinated:
Date:
Proj. Architect: -
Date:
Proj. Director: -
Date:
Scale: AS NOTED
Project No: 408035
Drawing Number: A-C1-30-01
Revision: 3

NOMINAL COLOUR PALETTE
METALLIC PRE-FINISHED COLOUR PANELS - CRYSTAL WHITE
GLAZED COMMERCIAL CURTAIN WALL SYSTEM - BODY TINT PALE GREY
LIGHTWEIGHT MODULATED SUNHOOD BLADED - METALLIC SILVER

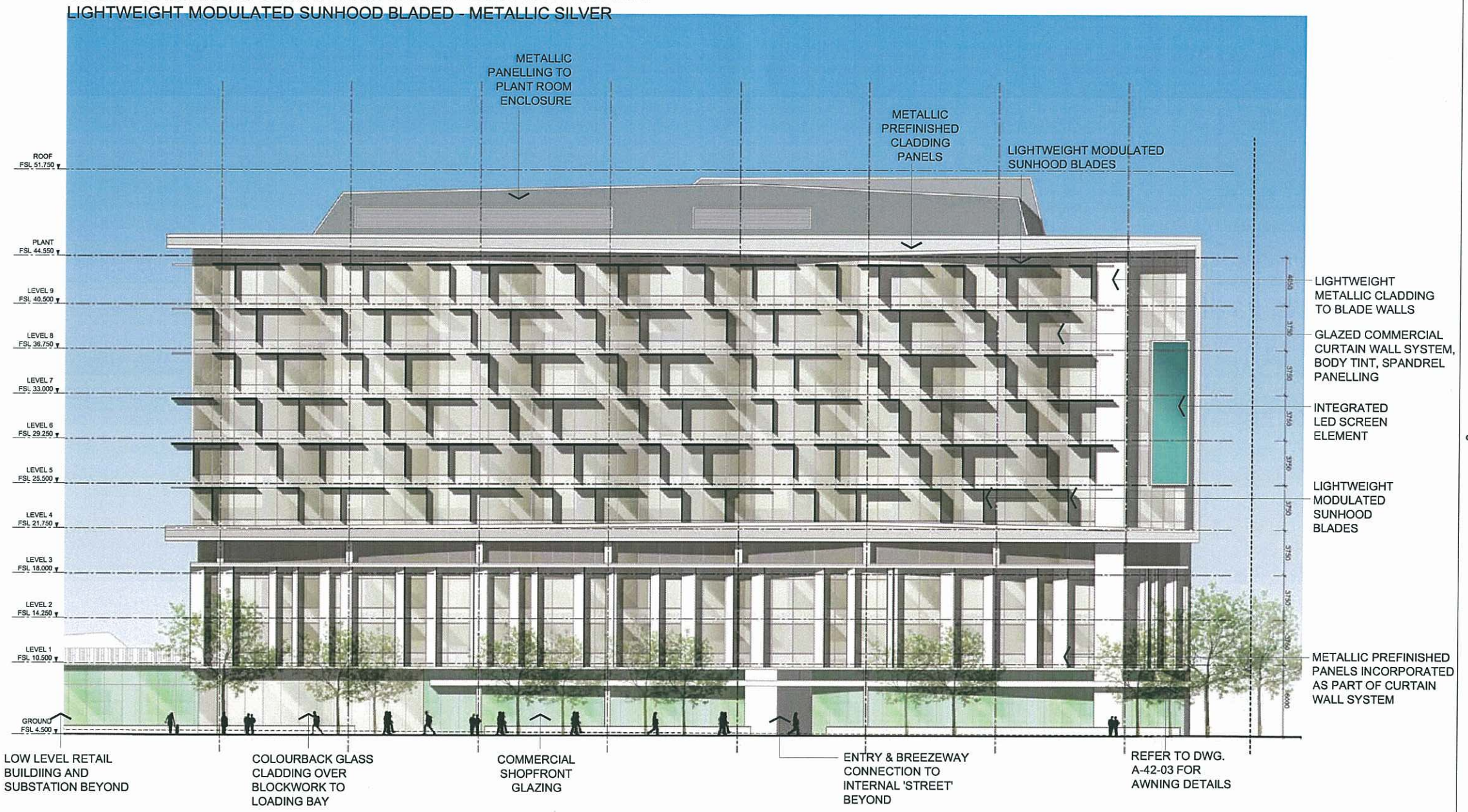

1 C1 -NORTH ELEVATION
1:200 @ A1/1:400 @ A3

PLANS AND DOCUMENTS referred to in the ULDA APPROVAL dated 19/02/09

© COPYRIGHT THE COX GROUP PTY LTD 2003
ANY FORM OF REPRODUCTION OF THIS DRAWING IN FULL OR IN PART WITHOUT THE WRITTEN PERMISSION OF THE COX GROUP PTY LTD CONSTITUTES AN INFRINGEMENT OF COPYRIGHT

Rev	Description	By	Date
1	DA ISSUE	SD	16.10.08
2	WDC ISSUE	SD	29.11.08
3	ULDA RE-SUBMISSION	SD	08.12.08

Cox Rayner
Level 2, 2 Edward St, Brisbane QLD 4000 Australia
Tel : 617 3210 0544 Fax : 617 3210 0541
Email : info@brisbane.cox.com.au
The Cox Group Pty Ltd ACN 002 535 891
COX
Architecture Planning Urban design Interior design Health facility design

JOINT VENTURE PARTNERS
Devine LIMITED
LEIGHTON PROPERTIES

Client

Project
HAMILTON HARBOUR
KINGSFORD SMITH DRIVE
HAMILTON

Drawing Title
COMMERCIAL C1
NORTH ELEVATION

Document Control Status:
WDC ISSUE
NOT FOR CONSTRUCTION

Original Scale at A1:

North:
Key Plan:

CAD File No: K:\
Drawn: SD
Date: SEPT 2008
Co-ordinated:
Date:
Proj. Architect: -
Date:
Proj. Director: -
Date:
Scale: AS NOTED
Project No: 408035
Drawing Number: A-C1-30-02
Revision: 3

NOMINAL COLOUR PALETTE
METALLIC PRE-FINISHED COLOUR PANELS - CRYSTAL WHITE
GLAZED COMMERCIAL CURTAIN WALL SYSTEM - BODY TINT PALE GREY
LIGHTWEIGHT MODULATED SUNHOOD BLADED - METALLIC SILVER

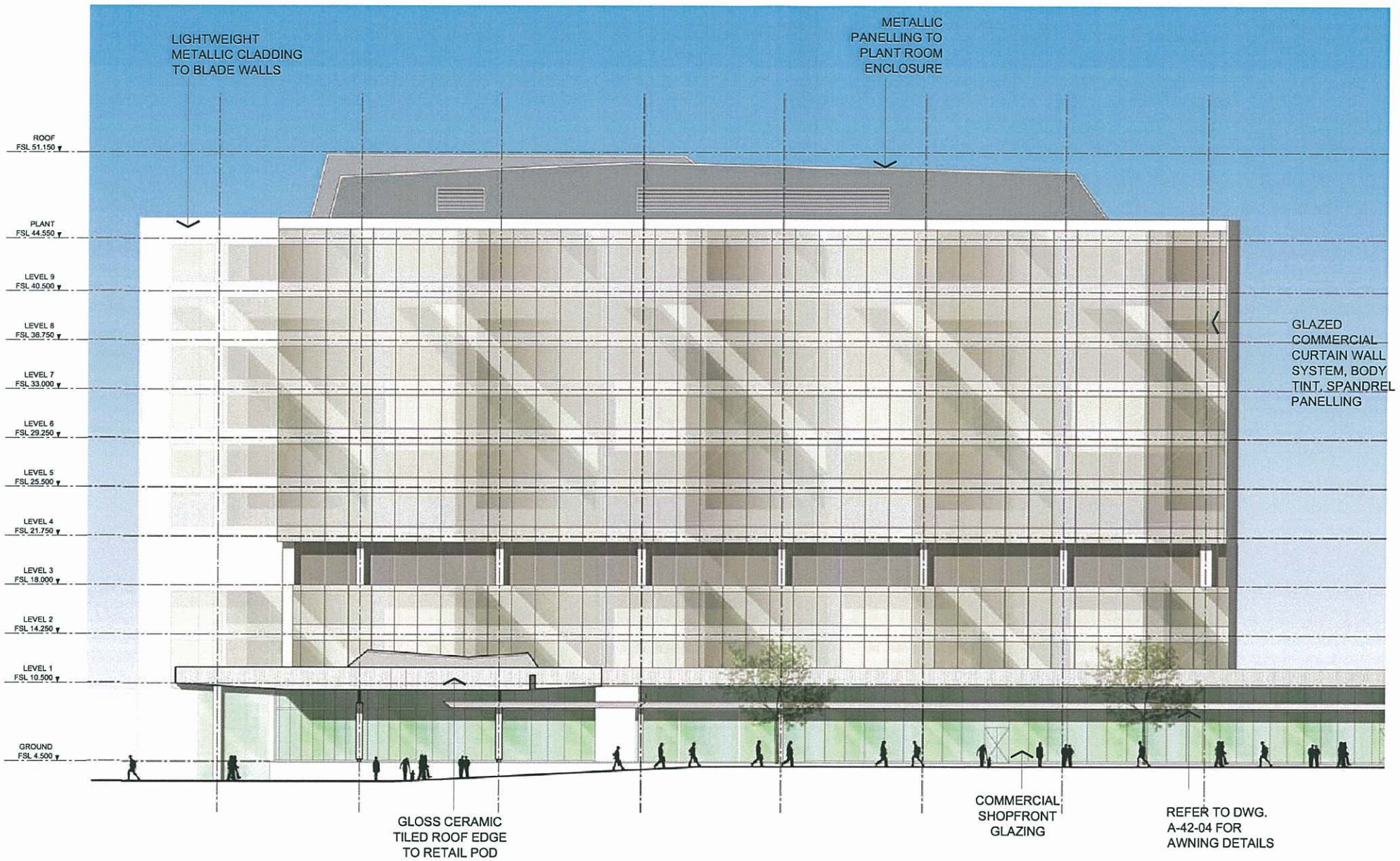

1 C1 -SOUTH ELEVATION
1:200 @ A1/1:400 @ A3

PLANS AND DOCUMENTS referred to in the ULDA APPROVAL dated 19/02/09

© COPYRIGHT THE COX GROUP PTY LTD 2003
ANY FORM OF REPRODUCTION OF THIS DRAWING IN FULL OR IN PART WITHOUT THE WRITTEN PERMISSION OF THE COX GROUP PTY LTD CONSTITUTES AN INFRINGEMENT OF COPYRIGHT

Rev	Description	By	Date
1	DA ISSUE	SD	16.10.08
2	WDC ISSUE	SD	29.11.08
3	ULDA RE-SUBMISSION	SD	08.12.08

Cox Rayner
Level 2, 2 Edward St, Brisbane QLD 4000 Australia
Tel : 617 3210 0844 Fax : 617 3210 0541
Email : info@brisbane.cox.com.au
The Cox Group Pty Ltd ACN 002 535 891

COX
Architecture Planning Urban design Interior design Health facility design

JOINT VENTURE PARTNERS
Devine LIMITED
LEIGHTON PROPERTIES

Client

Project
HAMILTON HARBOUR
KINGSFORD SMITH DRIVE
HAMILTON

Drawing Title
COMMERCIAL C1
SOUTH ELEVATION

Document Control Status:
WDC ISSUE
NOT FOR CONSTRUCTION

Original Scale at A1:

North:

Key Plan:

CAD File No: K:\

Drawn: SD | Date: SEPT 2008

Co-ordinated: | Date:

Proj. Architect: . | Date:

Proj. Director: . | Date:

Scale: AS NOTED | Project No: 408035

Drawing Number: **A-C1-30-03** | Revision: **3**

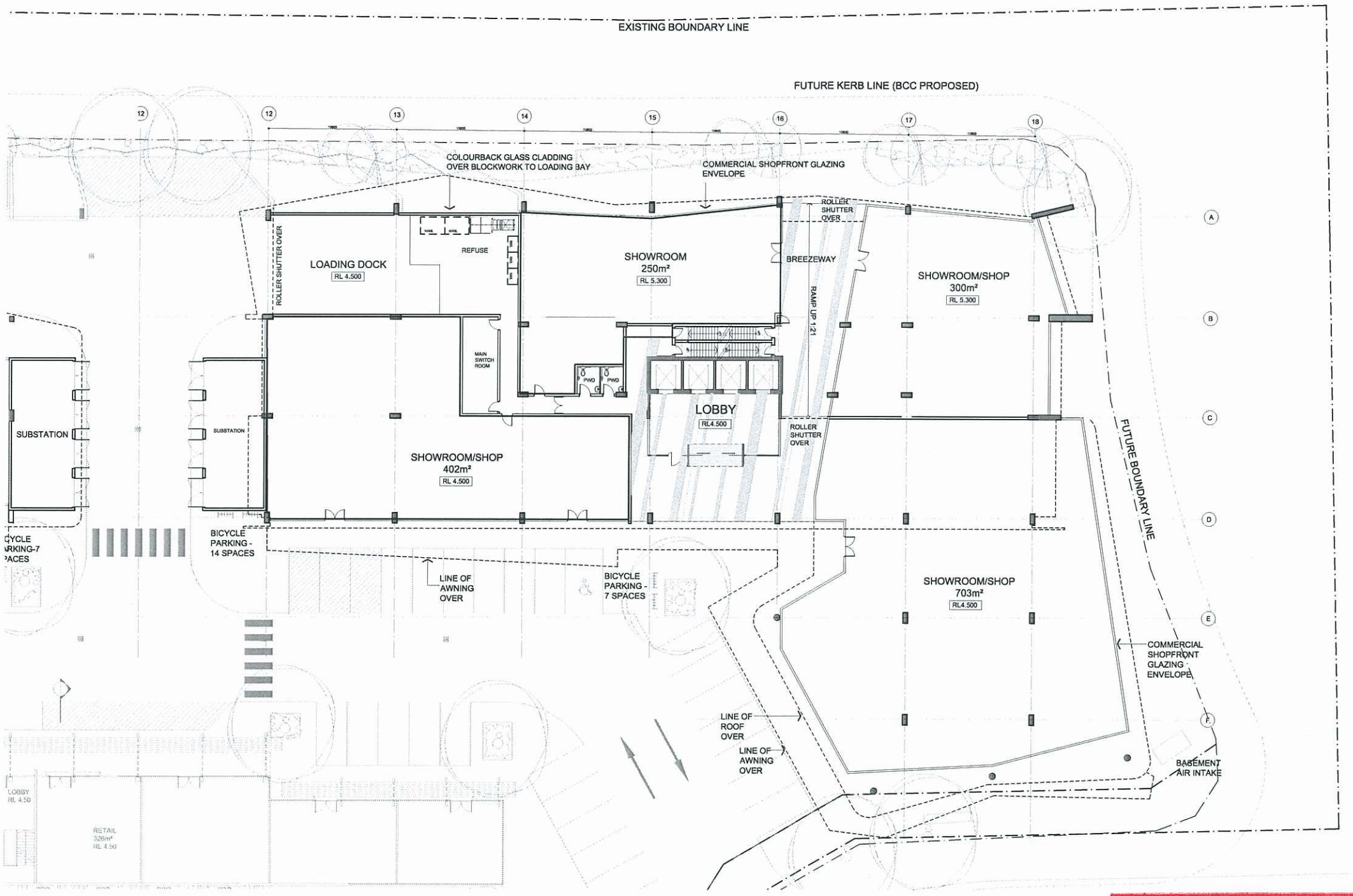

C2 GROUND FLOOR PLAN
1:200 @ A1/1:400 @ A3

PLANS AND DOCUMENTS referred to in the ULDA APPROVAL dated 19/02/09

© COPYRIGHT THE COX GROUP PTY LTD 2003

ANY FORM OF REPRODUCTION OF THIS DRAWING IN FULL OR IN PART WITHOUT THE WRITTEN PERMISSION OF THE COX GROUP PTY LTD CONSTITUTES AN INFRINGEMENT OF COPYRIGHT

Rev	Description	By	Date
1	ISSUED FOR INFORMATION	SD	22.09.08
2	DA ISSUE	SD	17.10.08
3	WDC ISSUE	SD	29.11.08
4	ULDA RE-SUBMISSION	SD	08.12.08

Cox Rayner
Level 2, 2 Edward St, Brisbane QLD 4000 Australia
Tel : 617 3210 0844 Fax : 617 3210 0541
Email : info@brisbane.cox.com.au
The Cox Group Pty Ltd ACN 002 535 891

COX

Architecture Planning Urban design Interior design Health facility design

JOINT VENTURE PARTNERS
Devine LIMITED
LEIGHTON PROPERTIES

Client

Project
HAMILTON HARBOUR
KINGSFORD SMITH DRIVE
HAMILTON

Drawing Title
COMMERCIAL C2
GROUND FLOOR PLAN
-

Document Control Status:
WDC ISSUE
NOT FOR CONSTRUCTION

Original Scale at A1:

North: NORTH

Key Plan:

CAD File No: K:\

Drawn: SD	Date: SEPT 2008
Co-ordinated:	Date:
Proj. Architect: -	Date:
Proj. Director: -	Date:
Scale: AS NOTED	Project No: 408035
Drawing Number: A-C2-21-01	Revision: 4

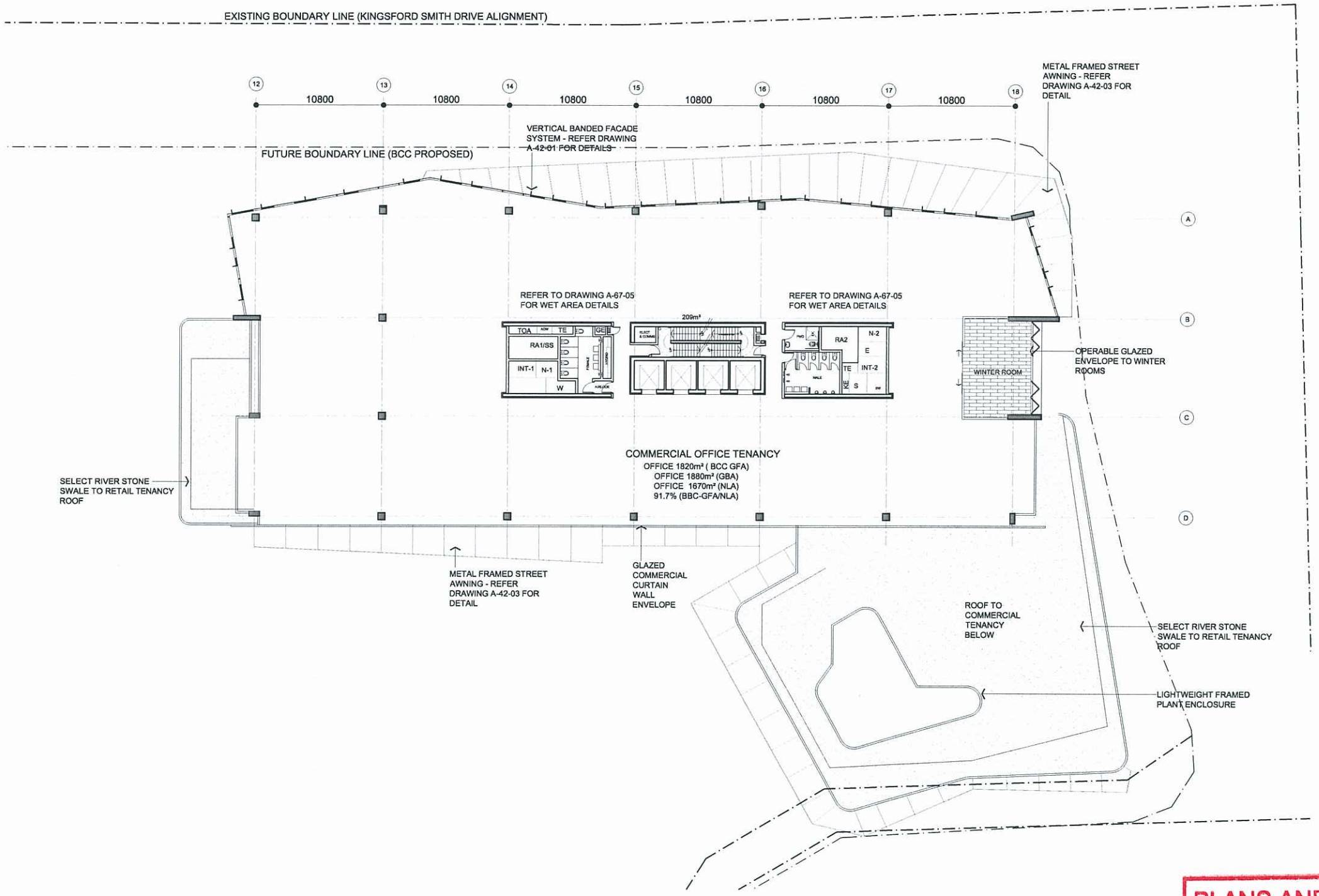

1 C2 LEVEL 1 FLOOR PLAN
1:200 @ A1/1:400 @ A3

PLANS AND DOCUMENTS referred to in the ULDA APPROVAL dated 19/02/09

© COPYRIGHT THE COX GROUP PTY LTD 2003

ANY FORM OF REPRODUCTION OF THIS DRAWING IN FULL OR IN PART WITHOUT THE WRITTEN PERMISSION OF THE COX GROUP PTY LTD CONSTITUTES AN INFRINGEMENT OF COPYRIGHT

Rev	Description	By	Date
1	ISSUED FOR INFORMATION	SD	14.10.08
2	DA ISSUE	SD	16.10.08
3	WDC ISSUE	SD	29.1108
4	ULDA RE-SUBMISSION	SD	08.12.08

Cox Rayner
Level 2, 2 Edward St, Brisbane QLD 4000 Australia
Tel : 617 3210 0844 Fax : 617 3210 0541
Email : info@brisbane.cox.com.au
The Cox Group Pty Ltd ACN 002 535 891

COX

Architecture Planning Urban design Interior design Health facility design

JOINT VENTURE PARTNERS
Devine LIMITED
LEIGHTON PROPERTIES

Client

Project
HAMILTON HARBOUR
KINGSFORD SMITH DRIVE
HAMILTON

Drawing Title
COMMERCIAL C2
LEVEL 1 FLOOR PLAN
-

Document Control Status:
WDC ISSUE
NOT FOR CONSTRUCTION

Original Scale at A1:

North: NORTH

Key Plan:

CAD File No:	K:\		
Drawn:	SD	Date:	OCT 2008
Co-ordinated:		Date:	
Proj. Architect:	-	Date:	
Proj. Director:	-	Date:	
Scale:	AS NOTED	Project No:	408035
Drawing Number:	A-C2-21-02	Revision:	4

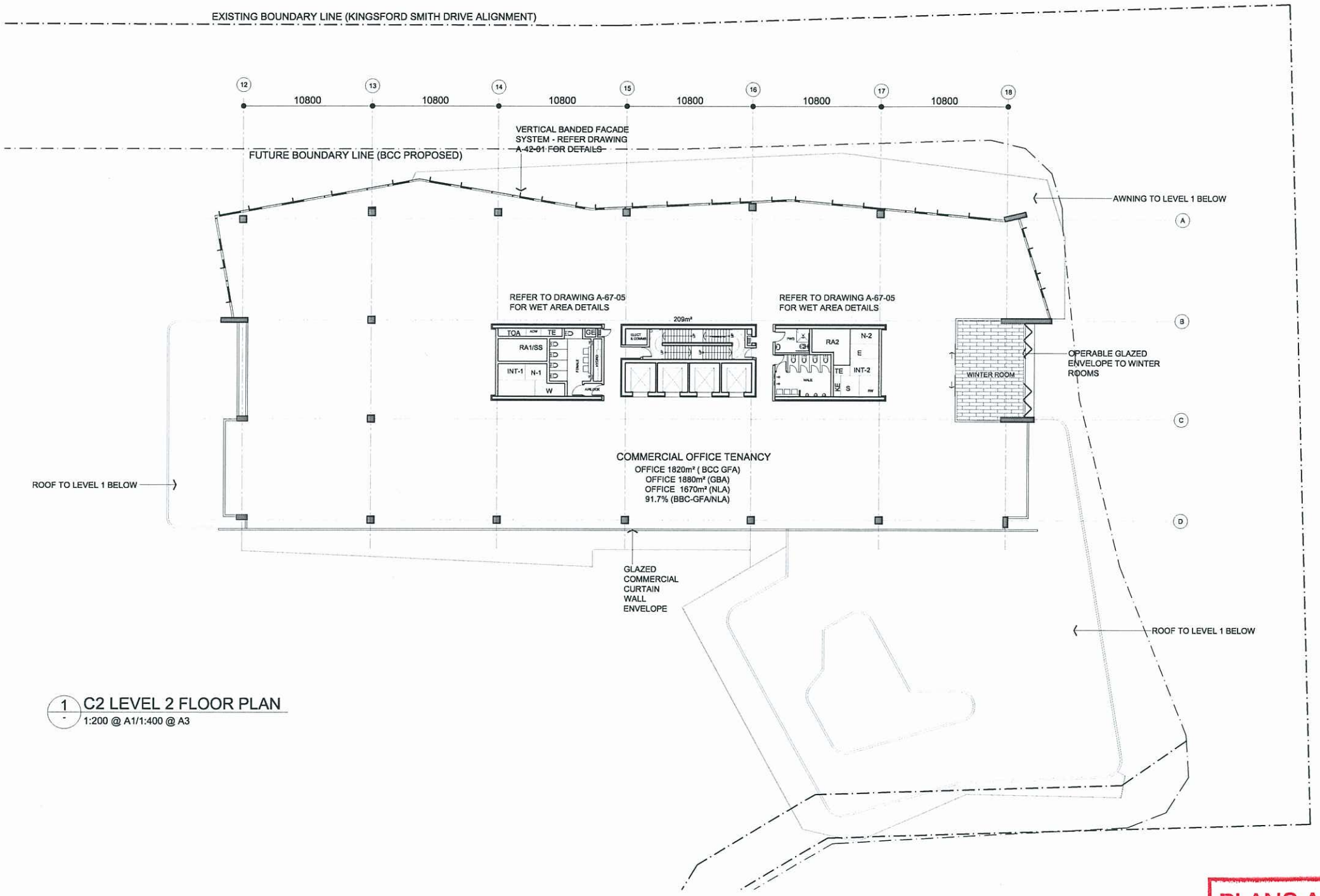

1 C2 LEVEL 2 FLOOR PLAN
1:200 @ A1/1:400 @ A3

PLANS AND DOCUMENTS referred to in the ULDA APPROVAL dated 19/02/09

© COPYRIGHT THE COX GROUP PTY LTD 2003

ANY FORM OF REPRODUCTION OF THIS DRAWING IN FULL OR IN PART WITHOUT THE WRITTEN PERMISSION OF THE COX GROUP PTY LTD CONSTITUTES AN INFRINGEMENT OF COPYRIGHT

Rev	Description	By	Date
1	ISSUED FOR INFORMATION	SD	14.10.08
2	DA ISSUE	SD	16.10.08
3	WDC ISSUE	SD	29.11.08
4	ULDA RE-SUBMISSION	SD	08.12.08

Cox Rayner
Level 2, 2 Edward St, Brisbane QLD 4000 Australia
Tel : 617 3210 0844 Fax : 617 3210 0541
Email : info@brisbane.cox.com.au
The Cox Group Pty Ltd ACN 002 535 891

COX
Architecture Planning Urban design Interior design Health facility design

JOINT VENTURE PARTNERS
Devine LIMITED
LEIGHTON PROPERTIES

Client

Project
HAMILTON HARBOUR
KINGSFORD SMITH DRIVE
HAMILTON

Drawing Title
COMMERCIAL C2
LEVEL 2 FLOOR PLAN
-

Document Control Status:
WDC ISSUE
NOT FOR CONSTRUCTION

Original Scale at A1:

North: NORTH

Key Plan:

CAD File No: K:\	
Drawn: SD	Date: OCT 2008
Co-ordinated:	Date:
Proj. Architect: -	Date:
Proj. Director: -	Date:
Scale: AS NOTED	Project No: 408035
Drawing Number: A-C2-21-03	Revision: 4

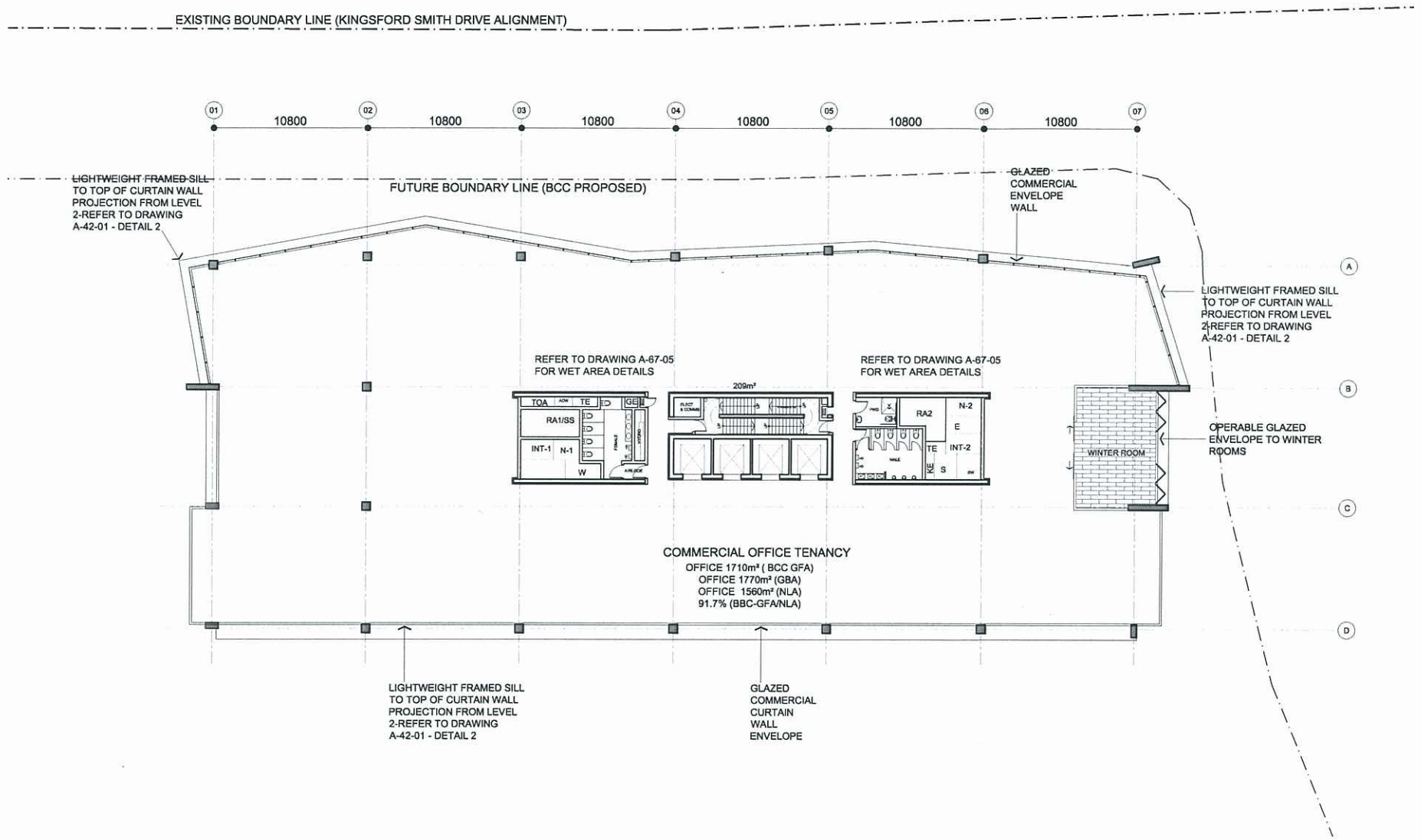

1 C2 LEVEL 3 FLOOR PLAN
1:200 @ A1/1:400 @ A3

PLANS AND DOCUMENTS referred to in the ULDA APPROVAL dated 19/02/09

© COPYRIGHT THE COX GROUP PTY LTD 2003

ANY FORM OF REPRODUCTION OF THIS DRAWING IN FULL OR IN PART WITHOUT THE WRITTEN PERMISSION OF THE COX GROUP PTY LTD CONSTITUTES AN INFRINGEMENT OF COPYRIGHT

Rev	Description	By	Date
1	ISSUED FOR INFORMATION	SD	14.10.08
2	DA ISSUE	SD	16.10.08
3	FLOOR PLAN REVISED	SD	04.11.08
4	FLOOR PLAN REVISED	SD	21.11.08
5	WDC ISSUE	SD	29.11.08
6	ULDA RE-SUBMISSION	SD	08.12.08

Cox Rayner
Level 2, 2 Edward St, Brisbane QLD 4000 Australia
Tel : 617 3210 0844 Fax : 617 3210 0541
Email : info@brisbane.cox.com.au
The Cox Group Pty Ltd ACN 002 535 891

COX

Architecture Planning Urban design Interior design Health facility design

JOINT VENTURE PARTNERS

Devine LIMITED

LEIGHTON PROPERTIES

Client

Project
HAMILTON HARBOUR
KINGSFORD SMITH DRIVE
HAMILTON

Drawing Title
COMMERCIAL C2
LEVEL 3 FLOOR PLAN
-

Document Control Status:
WDC ISSUE
NOT FOR CONSTRUCTION

Original Scale at A1:

North: NORTH

Key Plan:

CAD File No: K\	
Drawn: SD	Date: OCT 2008
Co-ordinated:	Date:
Proj. Architect: -	Date:
Proj. Director: -	Date:
Scale: AS NOTED	Project No: 408035
Drawing Number: A-C2-21-04	Revision: 6

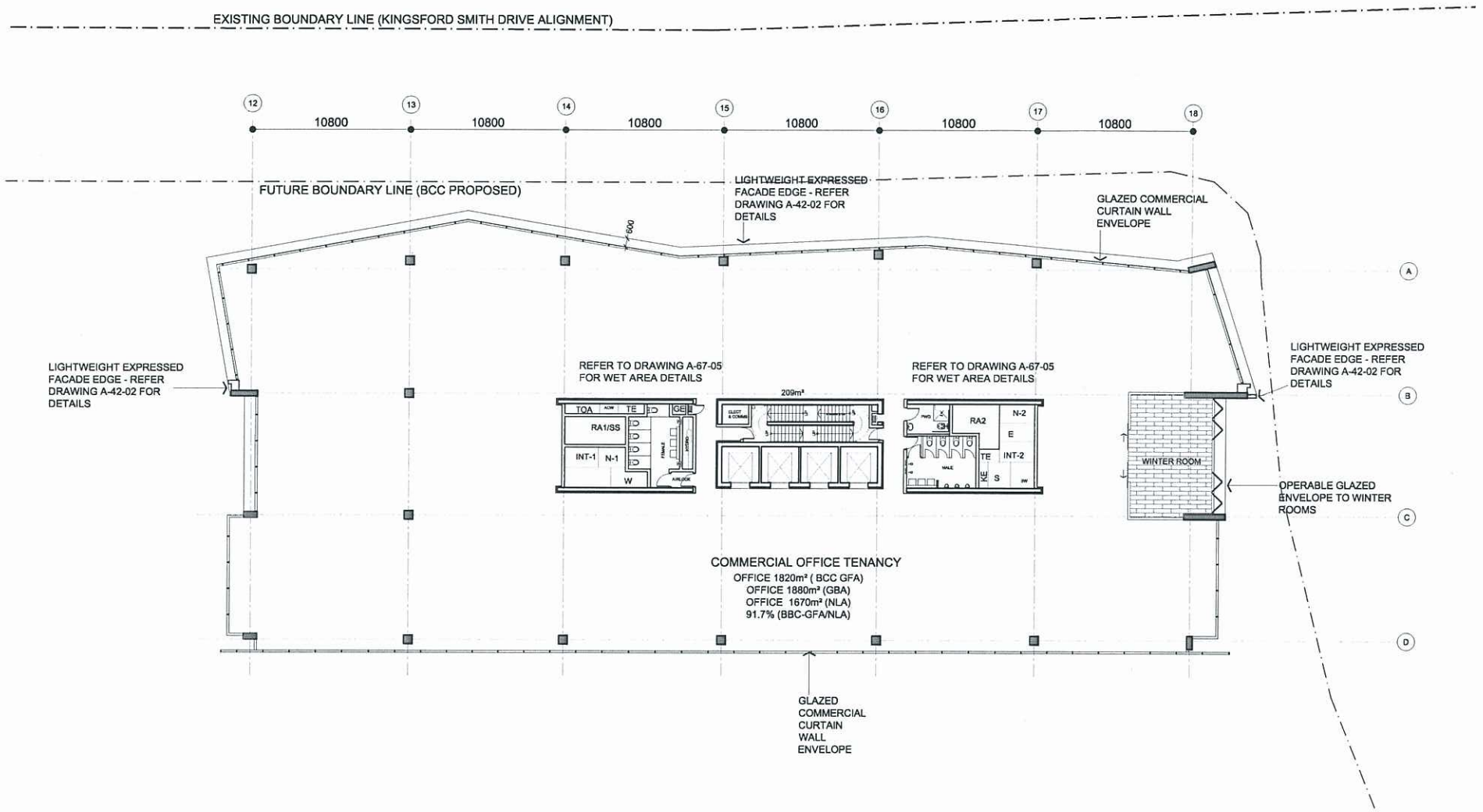

PLANS AND DOCUMENTS referred to in the ULDA APPROVAL dated 19/02/09

- / - C2 TYPICAL FLOOR PLAN
1:200

© COPYRIGHT THE COX GROUP PTY LTD 2003

ANY FORM OF REPRODUCTION OF THIS DRAWING IN FULL OR IN PART WITHOUT THE WRITTEN PERMISSION OF THE COX GROUP PTY LTD CONSTITUTES AN INFRINGEMENT OF COPYRIGHT

Rev	Description	By	Date
1	ISSUED FOR INFORMATION	SD	17.10.08
2	WDC ISSUE	SD	29.11.08
3	ULDA RE-SUBMISSION	SD	08.12.08

Cox Rayner
Level 2, 2 Edward St, Brisbane QLD 4000 Australia
Tel : 617 3210 0844 Fax : 617 3210 0541
Email : info@brisbane.cox.com.au
The Cox Group Pty Ltd ACN 002 535 891

COX

Architecture Planning Urban design Interior design Health facility design

JOINT VENTURE PARTNERS

Devine LIMITED

LEIGHTON PROPERTIES

Client

Project
HAMILTON HARBOUR
KINGSFORD SMITH DRIVE
HAMILTON

Drawing Title
COMMERCIAL C2
LEVEL 4 FLOOR PLAN
-

Document Control Status:
WDC ISSUE
NOT FOR CONSTRUCTION

Original Scale at A1:

North:

Key Plan:

CAD File No: K:\

Drawn: SD | Date: OCT 2008

Co-ordinated: | Date:

Proj. Architect: - | Date:

Proj. Director: - | Date:

Scale: AS NOTED | Project No: 408035

Drawing Number: A-C2-21-05 | Revision: 3

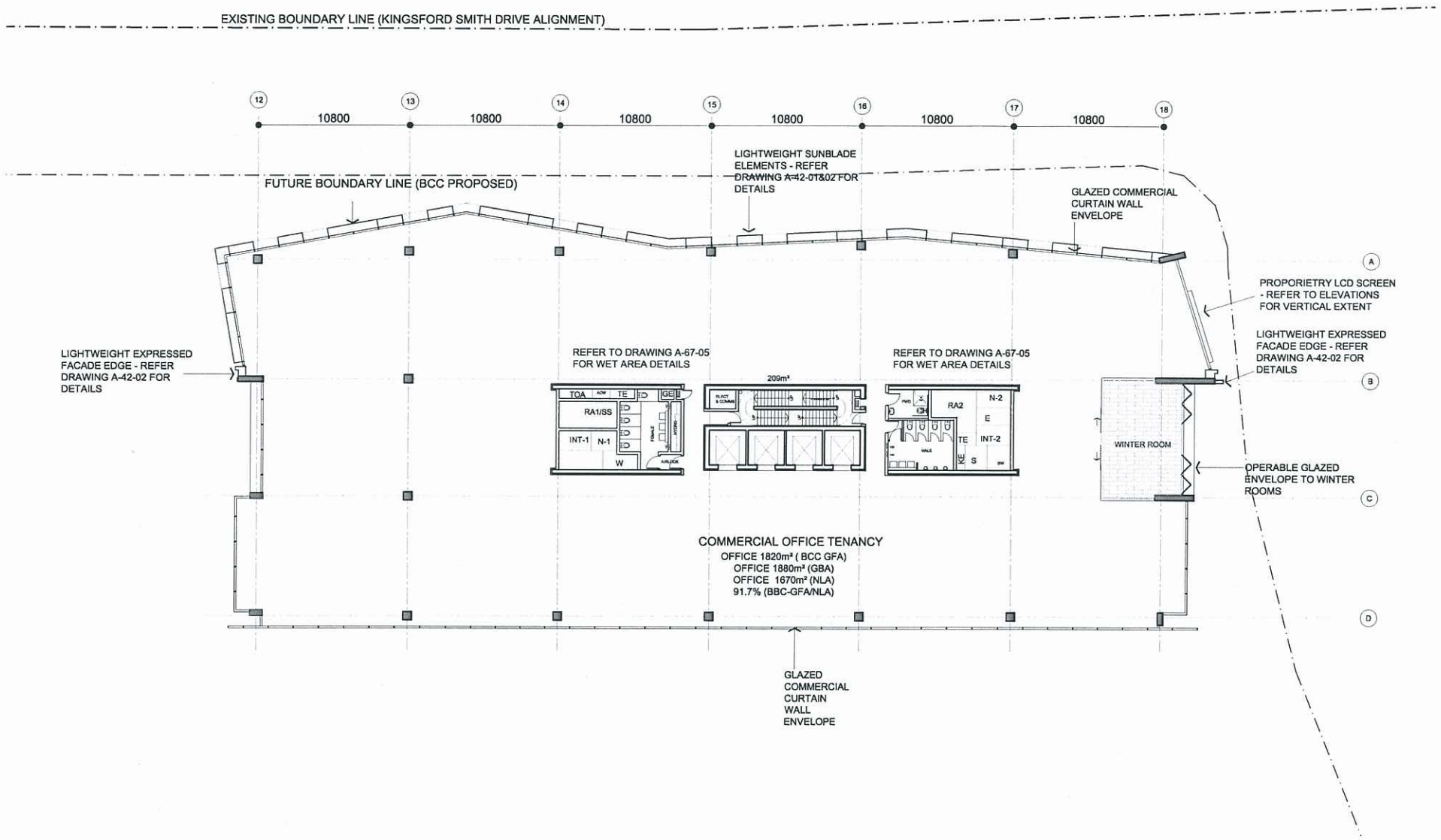

PLANS AND DOCUMENTS referred to in the ULDA APPROVAL dated 19/02/09

C2 TYPICAL FLOOR PLAN
1:200

© COPYRIGHT THE COX GROUP PTY LTD 2003

ANY FORM OF REPRODUCTION OF THIS DRAWING IN FULL OR IN PART WITHOUT THE WRITTEN PERMISSION OF THE COX GROUP PTY LTD CONSTITUTES AN INFRINGEMENT OF COPYRIGHT

Rev	Description	By	Date
1	ISSUED FOR INFORMATION	SD	17.10.08
2	ISSUED FOR INFORMATION	SD	21.11.08
3	WDC ISSUE	SD	29.11.08
4	ULDA RE-SUBMISSION	SD	08.12.08

Cox Rayner
Level 2, 2 Edward St, Brisbane QLD 4000 Australia
Tel : 617 3210 0844 Fax : 617 3210 0541
Email : info@brisbane.cox.com.au
The Cox Group Pty Ltd ACN 002 535 891

COX

Architecture Planning Urban design Interior design Health facility design

JOINT VENTURE PARTNERS

Devine LIMITED

LEIGHTON PROPERTIES

Client

Project
HAMILTON HARBOUR
KINGSFORD SMITH DRIVE
HAMILTON

Drawing Title
COMMERCIAL C2
TYPICAL FLOOR PLAN
LEVELS 5-9

Document Control Status:
WDC ISSUE
NOT FOR CONSTRUCTION

Original Scale at A1:

North:

Key Plan:

CAD File No: K:\

Drawn: SD Date: OCT 2008

Co-ordinated: Date:

Proj. Architect: - Date:

Proj. Director: - Date:

Scale: AS NOTED

Project No: 408035

Drawing Number: A-C2-21-06

Revision: 4