

# Appendix B

## Plan of Reconfiguration

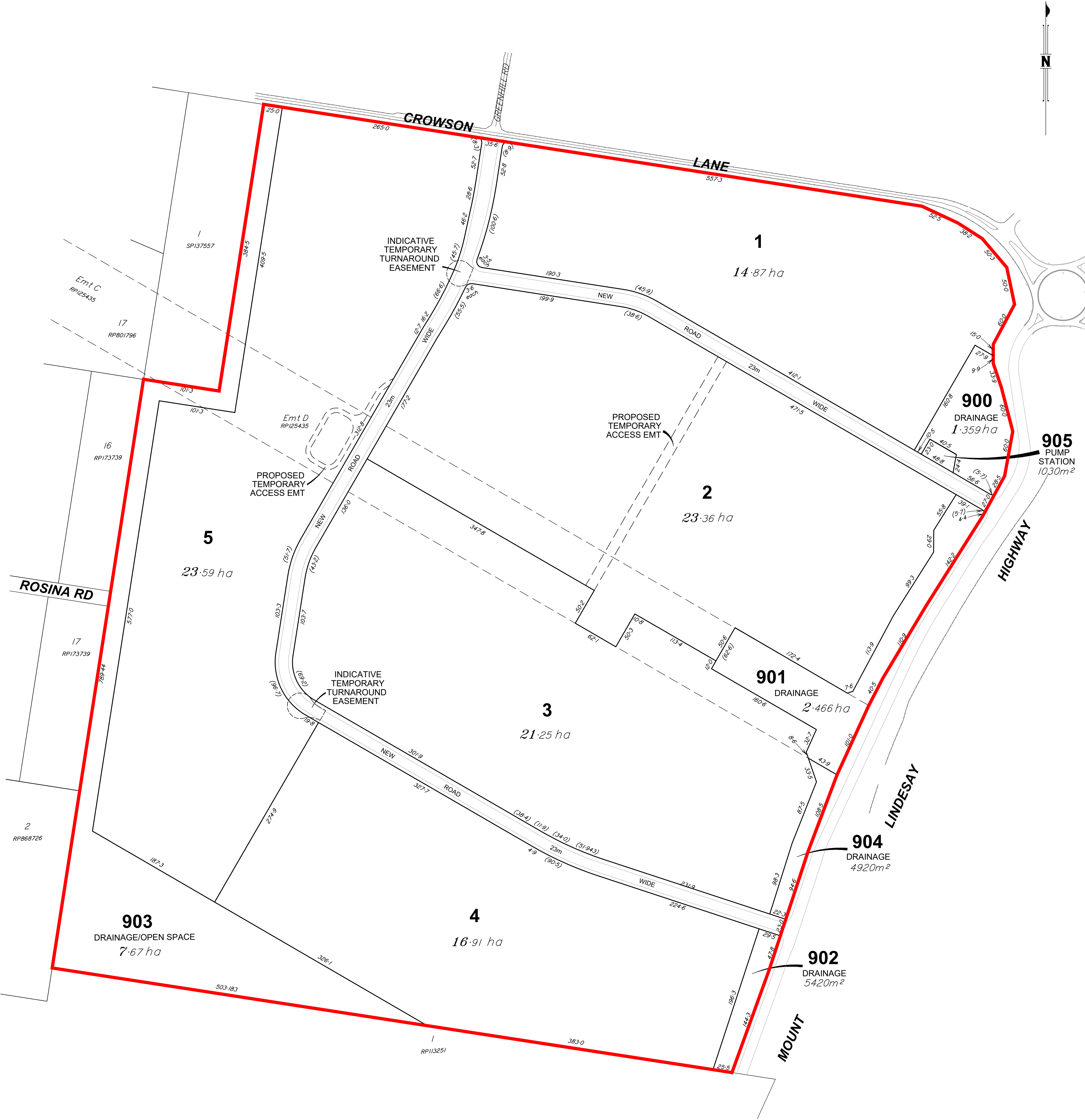



- Notes**
- Any licence, express or implied, to use this document for any purpose whatsoever is restricted to the terms of the agreement or implied agreement between Wolter Consulting Group and the instructing party.
  - Design subject to local authority approval & detailed engineering requirements, areas and dimensions are approximate only and are subject to survey. Therefore this drawing is not to be used for engineering design.
  - Cadastral data supplied by others and is approximate only.
  - Indicative road horizontal design, subject to biopods and engineering review.
  - This note is an integral part of this plan. This plan may not be reproduced without this notation being included.



**WOLTER**  
consulting group

Scale 1:2500 @ A1 - Lengths are in metres.



Planning Urban Design Landscape Environment Surveying

**Plan of Reconfiguration**  
4499-4651 Mount Lindsay Highway  
Description Local Authority Lot 39 on SP258739 Logan City

**CLIENT**  
Charter Hall Group

<b>DRAWING NO.</b>	<b>VERSION</b>
22-0007P/01-02	E
<b>DATE DRAWN</b>	<b>SHEET NO.</b>
14-08-2023	1 of 1

PLANS AND DOCUMENTS referred to in the PDA DEVELOPMENT APPROVAL

Approval no.: **DEV2018/961/8**

Date: **27/09/2023**





Legend	
	Site Boundary
	Stage Boundary

Table of Development	
Gross area of subject land.....	117.9 ha
Area of proposed park, drainage and open space....	12.6 ha (Including pump station)
Area of new road.....	5.32 ha
Length of new road.....	2299m
Net area of subject land.....	99.98 ha (Excluding park & open space)
Number of proposed lots.....	11
Number of existing lots.....	1