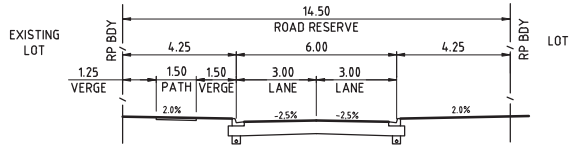

B 102 SECTION ACCESS PLACE - 14.500m
SCALE 1:100

AMENDED IN RED
By: Leila Torrens
Date: 23 February 2023
Queensland Government

LEGEND
- WORKS BOUNDARY
- KERB AND CHANNEL TYPE E
- KERB ONLY TYPE E
- INVERT CHANNEL
- ROAD CENTRELINE
- EXISTING EDGE OF BITUMEN
- PROPOSED RETAINING WALL
- 6.0m WIDE PAVEMENT ACCESS PLACE - 19m
- 1.5m CONCRETE FOOTPATH
- 2.0m CONCRETE FOOTPATH

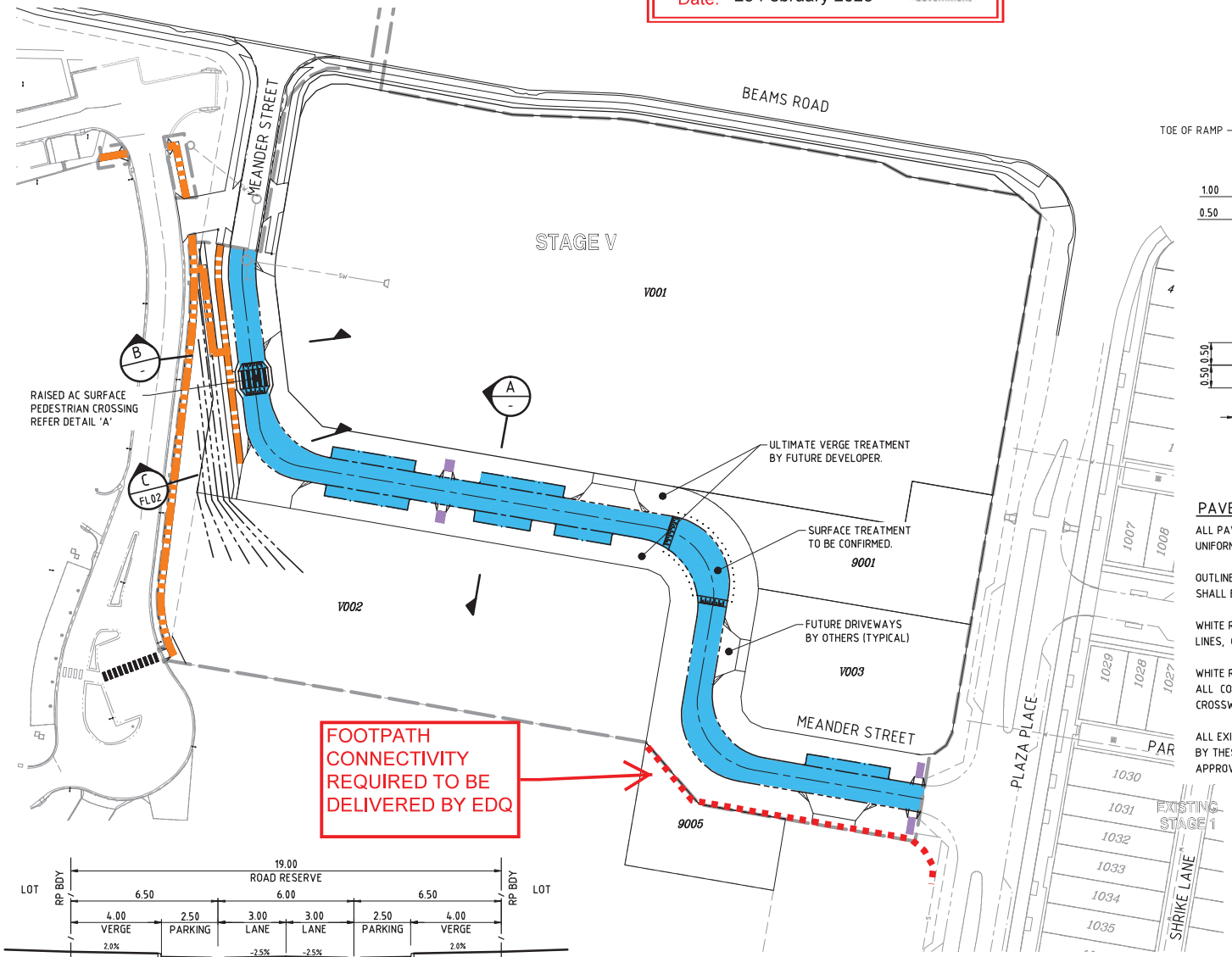

FOOTPATH CONNECTIVITY REQUIRED TO BE DELIVERED BY EDQ

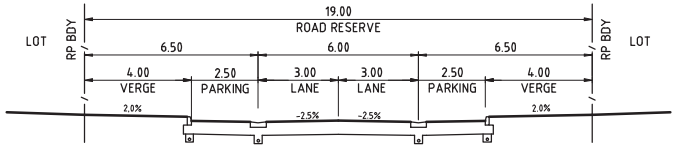

A - SECTION ACCESS PLACE - 19m
SCALE 1:100

FUNCTIONAL LAYOUT - ROADWORKS PLAN
SCALE 1:500

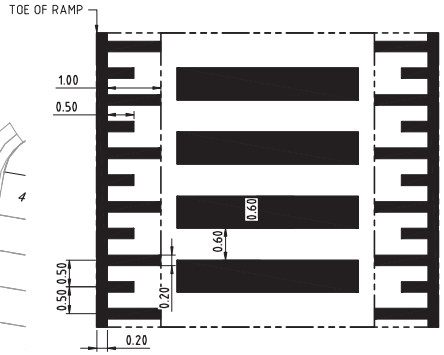

DETAIL A
LINEMARKING DETAILS
PEDESTRIAN CROSSING
SCALE 1:50

PAVEMENT MARKING NOTES

ALL PAVEMENT MARKING TO BE IN ACCORDANCE WITH THE MANUAL OF UNIFORM TRAFFIC CONTROL DEVICES - CURRENT EDITION.

OUTLINE MARKINGS, OFFSET 75mm MINIMUM FROM THE KERB FACE SHALL BE PROVIDED AROUND ALL RAISED ISLANDS AND MEDIANS.

WHITE REFLECTIVE PAINT SHALL BE USED FOR ALL LANE AND EDGE LINES, CHEVRONS AND OUTLINE MARKINGS.

WHITE REFLECTIVE THERMOPLASTIC MATERIAL SHALL BE USED FOR ALL CONTINUITY, TURN, HOLDING, GIVE WAY AND STOP LINES, CROSSWALK MARKINGS AND TURN ARROWS.

ALL EXISTING PAVEMENT MARKINGS THAT SHALL BE MADE OBSOLETE BY THESE WORKS SHALL BE REMOVED FROM THE ROAD SURFACE BY APPROVED METHOD.

PLANS AND DOCUMENTS referred to in the PDA DEVELOPMENT APPROVAL
Approval no: DEV2022/1321
Date: 27 February 2023
Queensland Government

SCALE 10 5 0 10 20 30 40 50m
1 : 500 (A1 UNREDUCED)

DO NOT SCALE THIS DRAWING
IF IN DOUBT - ASK!

NORTH

LOCALITY PLAN

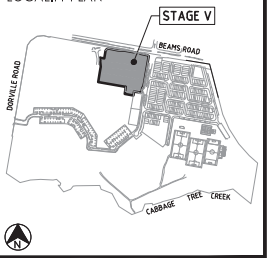

REVISIONS

No	Description	Date	By
A	FOR INFORMATION	24.06.2022	RW

Client
ECONOMIC DEVELOPMENT QUEENSLAND (EDQ)

Project
FUNCTIONAL LAYOUT
CARSELDINE VILLAGE
STAGE V

kn group
ABN 35 112 53 611
L1, 62 Astor Tce
Spring Hill Q 4000
07 3017 1900
www.kngroup.com.au

Approved

Drawing Title
FUNCTIONAL LAYOUT
ROAD WORKS

Drawn	Designed	Checked	Date
RW	JB	MS	May '22

Scale: AS SHOWN
Sheet: 3 of 10
A1
Drawing No: 21-121- FL03
Revision: A

M:\2021\21121 Carseldine Village Stage V\Engineering\ACAD\FUNCTIONAL\21-121-03-ROAD WORKS.dwg Plotted by: MS on 28/07/2022 10:58:41 AM