

Notes

The information contained in this document is copyright and may not be used or reproduced for any other project or purpose.

Verify all dimensions and levels on site and report any discrepancies to dwp for direction prior to the commencement of work.

Drawings are to be read in conjunction with all other contract documents.

Use figured dimensions only. Do not scale from drawings.

dwp cannot guarantee the accuracy of content and format for copies of drawings issued electronically. The completion of the Issue Details Checked and Authorised section is confirmation of the status of the drawing. The drawing shall not be used for construction unless endorsed 'For Construction' and authorised for issue.

© dwp Australia Pty Ltd
Registered Business Name dwp Australia ABN 37 169 328 018
Nominated Architect Angus Rose NSW ARB 8341

© Copyright dwp. ALL RIGHTS RESERVED.
Reproduction prohibited unless authorised in writing by dwp.

AMENDED IN RED

By: Tiana Hill
Date: 16-Dec-2022

PLANS AND DOCUMENTS referred to in the PDA DEVELOPMENT APPROVAL

Approval no: DEV2022/1310
Date: 19-Dec-2022

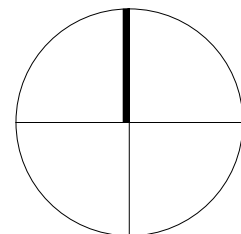

DESIGN DEVELOPMENT				
NOT TO BE USED DURING CONSTRUCTION				
Issue	Description	Date	Chk	Auth
A	ISSUE FOR INFORMATION	14.04.22	SC	AM
B	WORK IN PROGRESS	27.04.22	NC	FM
C	WORK IN PROGRESS	17.05.22	NC	FM
D	WORK IN PROGRESS	19.05.22	SC	AM
E	DRAFT - NO LINK BRIDGE	20.05.22	SC	SM
F	FOR PLANNING APPROVAL	26.05.22	SC	SM
G	FOR PLANNING APPROVAL	31.05.22	NC	AH
H	FOR INFORMATION	14.11.22	NC	AH
J	FOR REVIEW	15.11.22	NC	AH
K	FOR PLANNING APPROVAL	16.11.22	NC	AH

Architect/ Designer
dwp
www.dwp.com

Client
NorthWest Healthcare Properties REIT

Location
LOT6A, NEXUS WAY,
SOUTHPORT, QLD 4215

Project
GCHKP - RESEARCH DEVELOPMENT CENTRE of EXCELLENCE

Drawing
SITE PLAN - NEW WORKS

Scale (A1)
1 : 500

Date Printed
16/11/2022 5:23:27 PM

Project Number
20-0579
Drawing Number
AB1103



Notes

The information contained in this document is copyright and may not be used or reproduced for any other project or purpose.

Verify all dimensions and levels on site and report any discrepancies to dwp for direction prior to the commencement of work.

Drawings are to be read in conjunction with all other contract documents.

Use figured dimensions only. Do not scale from drawings.

dwp cannot guarantee the accuracy of content and format for copies of drawings issued electronically. The completion of the Issue Details Checked and Authorised section is confirmation of the status of the drawing. The drawing shall not be used for construction unless endorsed 'For Construction' and authorised for issue.

© dwp Australia Pty Ltd
Registered Business Name dwp Australia ABN 37 169 328 018
Nominated Architect Angus Rose NSW ARB 8341

© Copyright dwp. ALL RIGHTS RESERVED.
Reproduction prohibited unless authorised in writing by dwp.

AMENDED IN RED

By: Tiana Hill
Date: 16-Dec-2022



PLANS AND DOCUMENTS referred to in the PDA DEVELOPMENT APPROVAL

Approval no: DEV2022/1310
Date: 19-Dec-2022



DESIGN DEVELOPMENT					
NOT TO BE USED DURING CONSTRUCTION					
Issue	Description	Date	Chk	Auth	
A	WORK IN PROGRESS	17.05.22	NC	FM	
B	FOR PLANNING APPROVAL	26.05.22	SC	SM	
C	FOR PLANNING APPROVAL	31.05.22	NC	AH	
D	FOR PLANNING APPROVAL	08.07.22	NC	AH	
E	FOR INFORMATION	14.11.22	NC	AH	
F	FOR REVIEW	15.11.22	NC	AH	
G	FOR PLANNING APPROVAL	16.11.22	NC	AH	

Architect/ Designer
dwp
www.dwp.com

Client
NorthWest Healthcare Properties REIT

Location
LOT6A, NEXUS WAY,
SOUTHPORT, QLD 4215

Project
GCHKP - RESEARCH
DEVELOPMENT CENTRE
of EXCELLENCE

Drawing
SITE PLAN - NEW
WORKS LEVEL 0

Scale (A1)
1 : 250

Date Printed
17/11/2022 1:34:36 PM

Project Number
20-0579

Drawing Number
AB1104

Issue
G



Notes

The information contained in this document is copyright and may not be used or reproduced for any other project or purpose.

Verify all dimensions and levels on site and report any discrepancies to dwp for direction prior to the commencement of work.

Drawings are to be read in conjunction with all other contract documents.

Use figured dimensions only. Do not scale from drawings. dwp cannot guarantee the accuracy of content and format for copies of drawings issued electronically. The completion of the Issue Details Checked and Authorised section is confirmation of the status of the drawing. The drawing shall not be used for construction unless endorsed 'For Construction' and authorised for issue.

© dwp Australia Pty Ltd
Registered Business Name dwp Australia ABN 37 169 328 018
Nominated Architect Angus Rose NSW ARB 8341

© Copyright dwp. ALL RIGHTS RESERVED.
Reproduction prohibited unless authorised in writing by dwp.

PLANS AND DOCUMENTS
referred to in the PDA
DEVELOPMENT APPROVAL

Approval no: DEV2022/1310

Date: 19-Dec-2022



DESIGN DEVELOPMENT

NOT TO BE USED DURING CONSTRUCTION

Issue	Description	Date	Chk	Auth
A	ISSUE FOR INFORMATION	14.04.22	SC	AM
B	WORK IN PROGRESS	22.04.22	NC	SM
C	WORK IN PROGRESS	26.04.22	NC	FM
D	WORK IN PROGRESS	27.04.22	NC	FM
E	WORK IN PROGRESS	17.05.22	NC	FM
F	WORK IN PROGRESS	19.05.22	SC	AM
G	DRAFT - NO LINK BRIDGE	20.05.22	SC	SM
H	FOR PLANNING APPROVAL	26.05.22	SC	SM
J	FOR INFORMATION	30.05.22	NC	AH
K	FOR PLANNING APPROVAL	31.05.22	NC	AH
L	FOR PLANNING APPROVAL	16.09.22	NC	SM
M	FOR INFORMATION	14.11.22	NC	AH
N	FOR REVIEW	15.11.22	NC	AH
P	FOR PLANNING APPROVAL	16.11.22	NC	AH

Architect/ Designer

dwp
www.dwp.com

Client

NorthWest Healthcare
Properties REIT

Location

LOT6A, NEXUS WAY,
SOUTHPORT, QLD 4215

Project

GCHKP - RESEARCH
DEVELOPMENT CENTRE
of EXCELLENCE

Drawing

LEVEL B3 GENERAL
ARRANGEMENT PLAN

Scale (A1)

1 : 100

Date Printed

16/11/2022 5:26:11 PM

Project Number

20-0579

Drawing Number

AB1301

Issue

P

PARKING SCHEDULE	
Description	Count
B1	
ACCESSIBLE PARKING SPACE	4
PARKING SPACE: 90°/ CLASS 2/ C1	19
PARKING SPACE: 90°/ CLASS 2/ C1 (STAFF ONLY)	3
PARKING SPACE: 90°/SMALL CAR	7
	33
B2	
PARKING SPACE: 90°/ CLASS 2/ C1	53
PARKING SPACE: 90°/ CLASS 2/ C1 (STAFF ONLY)	8
PARKING SPACE: 90°/ TANDEM	4
PARKING SPACE: 90°/SMALL CAR	5
	70
B3	
PARKING SPACE: 90°/ CLASS 2/ C1	62
PARKING SPACE: 90°/ CLASS 2/ C1 (STAFF ONLY)	4
PARKING SPACE: 90°/ TANDEM	4
PARKING SPACE: 90°/SMALL CAR	7
	77
GRAND TOTAL: 180	180

NOTE:
- BUILDING SPRINKLER PROTECTED THROUGHOUT

dwp

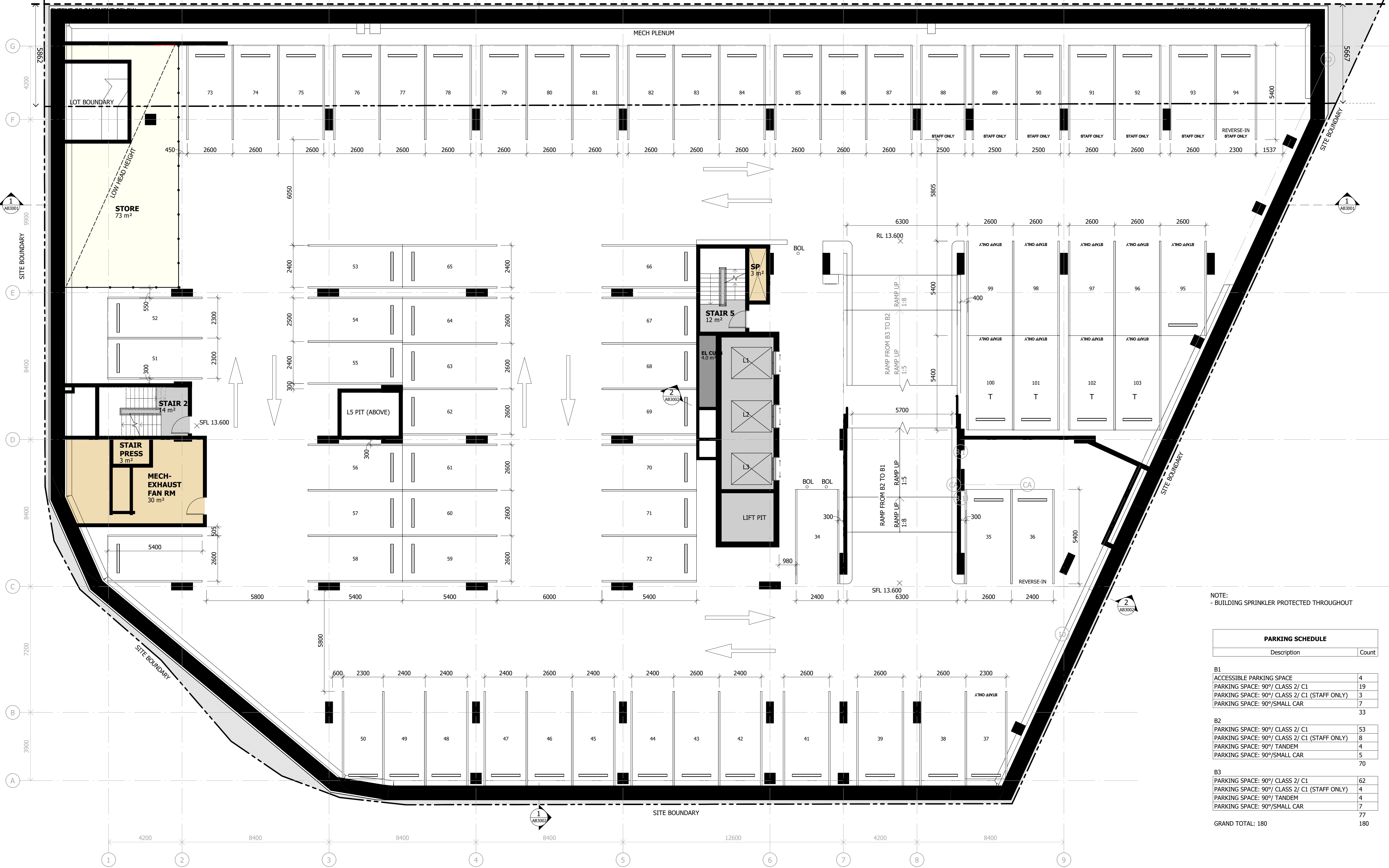

NOTE:
- BUILDING SPRINKLER PROTECTED THROUGHOUT

PARKING SCHEDULE	
Description	Count
B1	
ACCESSIBLE PARKING SPACE	4
PARKING SPACE: 90°/ CLASS 2/ C1	19
PARKING SPACE: 90°/ CLASS 2/ C1 (STAFF ONLY)	3
PARKING SPACE: 90°/SMALL CAR	7
	33
B2	
PARKING SPACE: 90°/ CLASS 2/ C1	53
PARKING SPACE: 90°/ CLASS 2/ C1 (STAFF ONLY)	8
PARKING SPACE: 90°/ TANDEM	4
PARKING SPACE: 90°/SMALL CAR	5
	70
B3	
PARKING SPACE: 90°/ CLASS 2/ C1	62
PARKING SPACE: 90°/ CLASS 2/ C1 (STAFF ONLY)	4
PARKING SPACE: 90°/ TANDEM	4
PARKING SPACE: 90°/SMALL CAR	7
	77
GRAND TOTAL: 180	180

Notes
The information contained in this document is copyright and may not be used or reproduced for any other project or purpose.
Verify all dimensions and levels on site and report any discrepancies to dwp for direction prior to the commencement of work.
Drawings are to be read in conjunction with all other contract documents.
Use figured dimensions only. Do not scale from drawings.
dwp cannot guarantee the accuracy of content and format for copies of drawings issued electronically. The completion of the Issue Details Checked and Authorised section is confirmation of the status of the drawing. The drawing shall not be used for construction unless endorsed 'For Construction' and authorised for issue.
© dwp Australia Pty Ltd
Registered Business Name dwp Australia ABN 37 169 328 018
Nominated Architect Angus Rose NSW ARB 8341
© Copyright dwp. ALL RIGHTS RESERVED.
Reproduction prohibited unless authorised in writing by dwp.

PLANS AND DOCUMENTS referred to in the PDA DEVELOPMENT APPROVAL

Approval no: DEV2022/1310

Date: 19-Dec-2022

DESIGN DEVELOPMENT				
NOT TO BE USED DURING CONSTRUCTION				
Issue	Description	Date	Chk	Auth
A	ISSUE FOR INFORMATION	14.04.22	SC	AM
B	WORK IN PROGRESS	22.04.22	NC	SM
C	WORK IN PROGRESS	26.04.22	NC	FM
D	WORK IN PROGRESS	27.04.22	NC	FM
E	WORK IN PROGRESS	17.05.22	NC	FM
F	WORK IN PROGRESS	19.05.22	SC	AM
G	DRAFT - NO LINK BRIDGE	20.05.22	SC	SM
H	FOR PLANNING APPROVAL	26.05.22	SC	SM
J	FOR INFORMATION	30.05.22	NC	AH
K	FOR PLANNING APPROVAL	31.05.22	NC	AH
L	FOR PLANNING APPROVAL	16.09.22	NC	SM
M	FOR INFORMATION	14.11.22	NC	AH
N	FOR REVIEW	15.11.22	NC	AH
P	FOR PLANNING APPROVAL	16.11.22	NC	AH

Architect/ Designer
dwp
www.dwp.com
Client
NorthWest Healthcare Properties REIT
Location
LOT6A, NEXUS WAY, SOUTHPORT, QLD 4215

Project
GCHKP - RESEARCH DEVELOPMENT CENTRE of EXCELLENCE
Drawing
LEVEL B2 GENERAL ARRANGEMENT PLAN
Scale (A1)
1 : 100
Date Printed
16/11/2022 5:26:20 PM

Project Number
20-0579
Drawing Number
AB1302

Issue
P



NOTE:
- BUILDING SPRINKLER PROTECTED THROUGHOUT

PARKING SCHEDULE		
Description	Count	
B1		
ACCESSIBLE PARKING SPACE	4	
PARKING SPACE: 90°/ CLASS 2/ C1	19	
PARKING SPACE: 90°/ CLASS 2/ C1 (STAFF ONLY)	3	
PARKING SPACE: 90°/SMALL CAR	7	
	33	
B2		
PARKING SPACE: 90°/ CLASS 2/ C1	53	
PARKING SPACE: 90°/ CLASS 2/ C1 (STAFF ONLY)	8	
PARKING SPACE: 90°/ TANDEM	4	
PARKING SPACE: 90°/SMALL CAR	5	
	70	
B3		
PARKING SPACE: 90°/ CLASS 2/ C1	62	
PARKING SPACE: 90°/ CLASS 2/ C1 (STAFF ONLY)	4	
PARKING SPACE: 90°/ TANDEM	4	
PARKING SPACE: 90°/SMALL CAR	7	
	77	
GRAND TOTAL: 180	180	
EV CHARGING STATIONS PROVIDED: 10		

Notes
The information contained in this document is copyright and may not be used or reproduced for any other project or purpose.
Verify all dimensions and levels on site and report any discrepancies to dwp for direction prior to the commencement of work.
Drawings are to be read in conjunction with all other contract documents.
Use figured dimensions only. Do not scale from drawings.
dwp cannot guarantee the accuracy of content and format for copies of drawings issued electronically. The completion of the Issue Details Checked and Authorised section is confirmation of the status of the drawing. The drawing shall not be used for construction unless endorsed 'For Construction' and authorised for issue.
© dwp Australia Pty Ltd
Registered Business Name dwp Australia ABN 37 169 328 018
Nominated Architect Angus Rose NSW ARB 8341
© Copyright dwp. ALL RIGHTS RESERVED.
Reproduction prohibited unless authorised in writing by dwp.

PLANS AND DOCUMENTS
referred to in the PDA
DEVELOPMENT APPROVAL
Approval no: DEV2022/1310
Date: 19-Dec-2022

DESIGN DEVELOPMENT				
NOT TO BE USED DURING CONSTRUCTION				
Issue	Description	Date	Chk	Auth
A	ISSUE FOR INFORMATION	14.04.22	SC	AM
B	WORK IN PROGRESS	22.04.22	NC	SM
C	WORK IN PROGRESS	26.04.22	NC	FM
D	WORK IN PROGRESS	27.04.22	NC	FM
E	WORK IN PROGRESS	17.05.22	NC	FM
F	WORK IN PROGRESS	19.05.22	SC	AM
G	DRAFT - NO LINK BRIDGE	20.05.22	SC	SM
H	FOR PLANNING APPROVAL	26.05.22	SC	SM
I	FOR INFORMATION	30.05.22	NC	AH
J	FOR PLANNING APPROVAL	31.05.22	NC	AH
K	FOR PLANNING APPROVAL	08.07.22	NC	AH
L	FOR PLANNING APPROVAL	16.09.22	NC	SM
M	FOR INFORMATION	14.11.22	NC	AH
N	FOR REVIEW	15.11.22	NC	AH
P	FOR PLANNING APPROVAL	16.11.22	NC	AH

Architect/ Designer
dwp
www.dwp.com
Client
NorthWest Healthcare
Properties REIT
Location
LOT6A, NEXUS WAY,
SOUTHPORT, QLD 4215

Project
GCHKP - RESEARCH
DEVELOPMENT CENTRE
of EXCELLENCE
Drawing
LEVEL B1 GENERAL
ARRANGEMENT PLAN
Scale (A1)
1 : 100
Date Printed
16/11/2022 5:26:37 PM

Project Number
20-0579
Drawing Number
AB1303
dwp

Ensure bicycle / vehicle shared path treatment indicated in approved plan titled LEVEL B1 GENERAL ARRANGEMENT PLAN, numbered: AB1303 Issue Q, dated: 16/11/2022 is applied to full extent of driveway

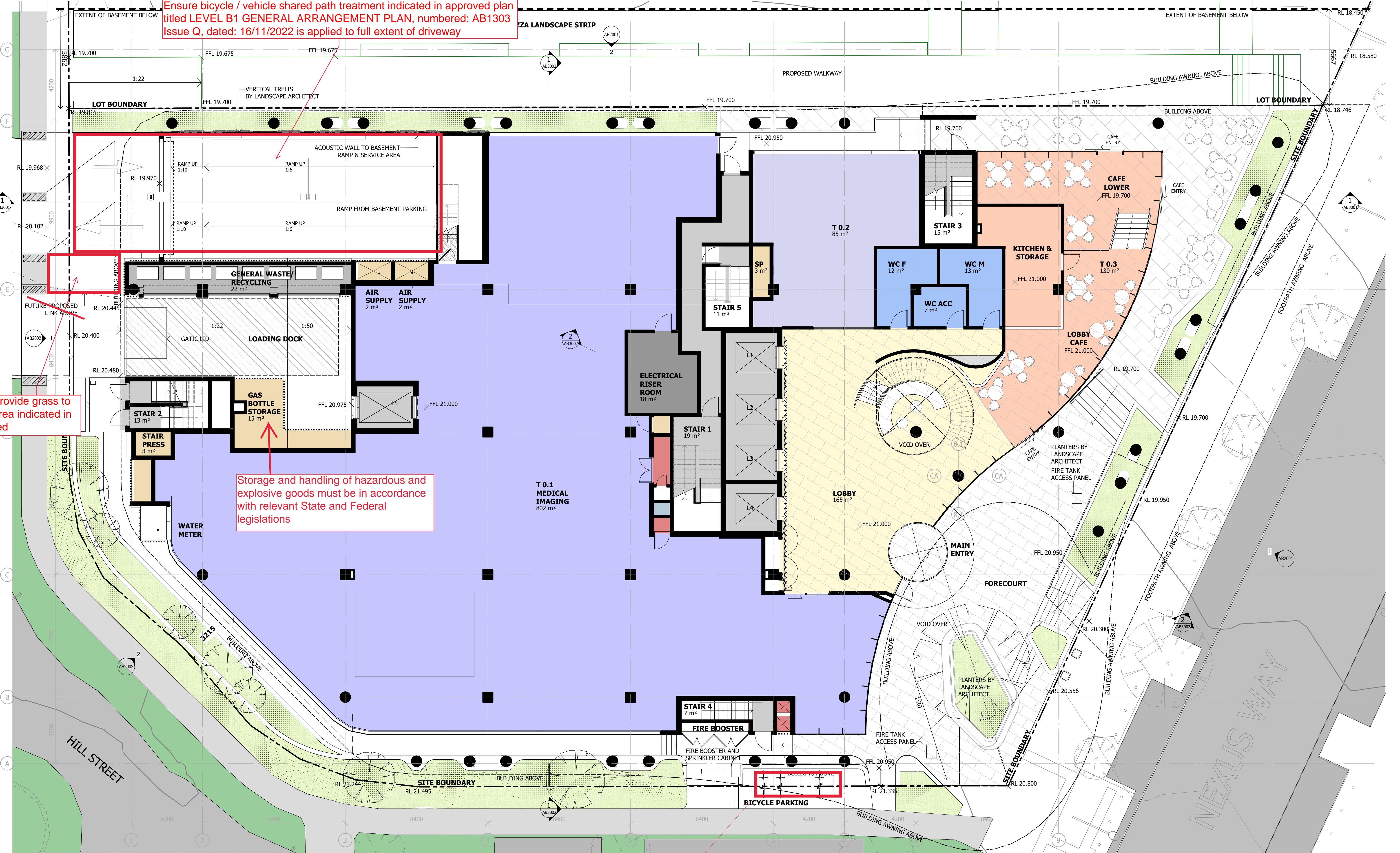

Provide grass to area indicated in red

Storage and handling of hazardous and explosive goods must be in accordance with relevant State and Federal legislations

Ensure bicycle parking facilities are located completely within the subject site.

Notes
The information contained in this document is copyright and may not be used or reproduced for any other project or purpose.
Verify all dimensions and levels on site and report any discrepancies to dwp for direction prior to the commencement of work.
Drawings are to be read in conjunction with all other contract documents.
Use figured dimensions only. Do not scale from drawings.
dwp cannot guarantee the accuracy of content and format for copies of drawings issued electronically. The completion of the Issue Details Checked and Authorised section is confirmation of the status of the drawing. The drawing shall not be used for construction unless endorsed 'For Construction' and authorised for issue.
© dwp Australia Pty Ltd
Registered Business Name dwp Australia ABN 37 169 328 018
Nominated Architect Angus Rose NSW ARB 8341
© Copyright dwp. ALL RIGHTS RESERVED.
Reproduction prohibited unless authorised in writing by dwp.

AMENDED IN RED

By: Tiana Hill
Date: 16-Dec-2022



PLANS AND DOCUMENTS referred to in the PDA DEVELOPMENT APPROVAL

Approval no: DEV2022/1310
Date: 19-Dec-2022



DESIGN DEVELOPMENT					
NOT TO BE USED DURING CONSTRUCTION					
Issue	Description	Date	Chk	Auth	
A	ISSUE FOR INFORMATION	14.04.22	SC	AM	
B	WORK IN PROGRESS	22.04.22	NC	SM	
C	WORK IN PROGRESS	27.04.22	NC	FM	
D	WORK IN PROGRESS	17.05.22	NC	FM	
E	WORK IN PROGRESS	19.05.22	SC	AM	
F	DRAFT - NO LINK BRIDGE	20.05.22	SC	SM	
G	FOR PLANNING APPROVAL	26.05.22	SC	SM	
H	FOR INFORMATION	30.05.22	NC	AM	
J	FOR PLANNING APPROVAL	31.05.22	NC	AM	
K	FOR PLANNING APPROVAL	08.07.22	NC	AM	
L	FOR PLANNING APPROVAL	16.09.22	NC	SM	
M	FOR INFORMATION	14.11.22	NC	AM	
N	FOR REVIEW	15.11.22	NC	AM	
P	FOR PLANNING APPROVAL	16.11.22	NC	AM	

Architect/ Designer
dwp
www.dwp.com
Client
NorthWest Healthcare Properties REIT
Location
LOT6A, NEXUS WAY,
SOUTHPORT, QLD 4215

Project
GCHKP - RESEARCH
DEVELOPMENT CENTRE
of EXCELLENCE
Drawing
LEVEL 0 GENERAL
ARRANGEMENT PLAN
Scale (A1)
1 : 100
Date Printed
16/11/2022 5:40:41 PM

Project Number
20-0579
Drawing Number
AB1304
Issue
P

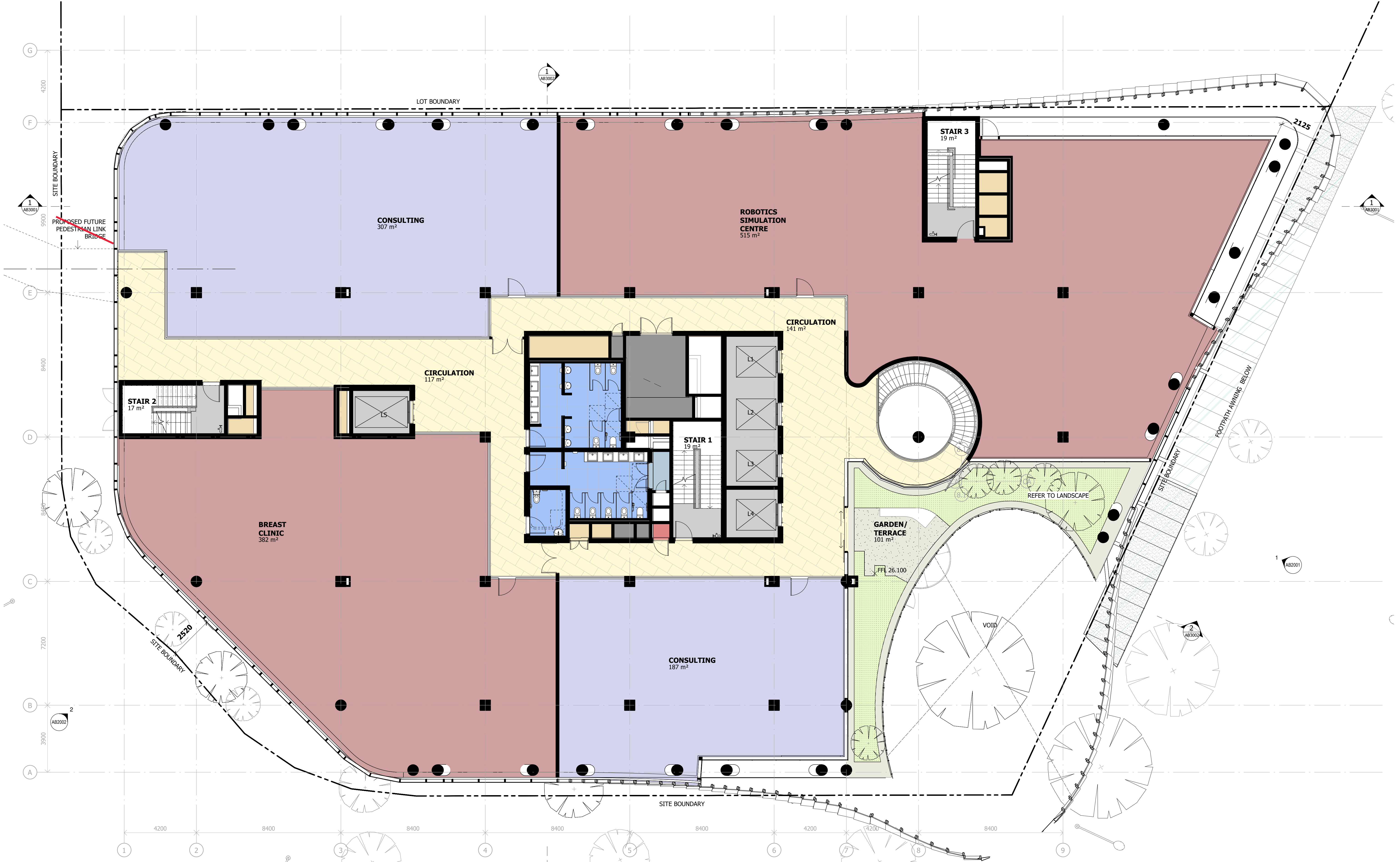

Notes

The information contained in this document is copyright and may not be used or reproduced for any other project or purpose.

Verify all dimensions and levels on site and report any discrepancies to dwp for direction prior to the commencement of work.

Drawings are to be read in conjunction with all other contract documents.

Use figured dimensions only. Do not scale from drawings.

dwp cannot guarantee the accuracy of content and format for copies of drawings issued electronically. The completion of the Issue Details Checked and Authorised section is confirmation of the status of the drawing. The drawing shall not be used for construction unless endorsed 'For Construction' and authorised for issue.

© dwp Australia Pty Ltd
Registered Business Name dwp Australia ABN 37 169 328 018
Nominated Architect Angus Rose NSW ARB 8341

© Copyright dwp. ALL RIGHTS RESERVED.
Reproduction prohibited unless authorised in writing by dwp.



AMENDED IN RED

By: Tiana Hill
Date: 16-Dec-2022

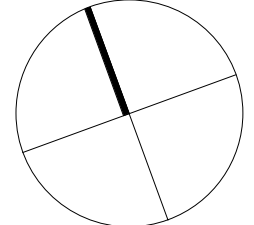

PLANS AND DOCUMENTS referred to in the PDA DEVELOPMENT APPROVAL

Approval no: DEV2022/1310
Date: 19-Dec-2022



DESIGN DEVELOPMENT				
NOT TO BE USED DURING CONSTRUCTION				
Issue	Description	Date	Chk	Auth
A	ISSUE FOR INFORMATION	14.04.22	SC	AM
B	WORK IN PROGRESS	27.04.22	NC	FM
C	WORK IN PROGRESS	17.05.22	NC	FM
D	WORK IN PROGRESS	19.05.22	SC	AM
E	DRAFT - NO LINK BRIDGE	20.05.22	SC	SM
F	FOR PLANNING APPROVAL	26.05.22	SC	SM
G	FOR PLANNING APPROVAL	31.05.22	NC	AH
H	FOR PLANNING APPROVAL	08.07.22	NC	AH
J	FOR INFORMATION	14.11.22	NC	AH
K	FOR REVIEW	15.11.22	NC	AH
L	FOR PLANNING APPROVAL	16.11.22	NC	AH

Architect/ Designer
dwp
www.dwp.com

Client
NorthWest Healthcare Properties REIT

Location
LOT6A, NEXUS WAY,
SOUTHPORT, QLD 4215

Project
GCHKP - RESEARCH DEVELOPMENT CENTRE of EXCELLENCE

Drawing
LEVEL 1 GENERAL ARRANGEMENT PLAN

Scale (A1)
1 : 100

Date Printed
17/11/2022 1:10:48 PM

Project Number
20-0579

Drawing Number
AB1305



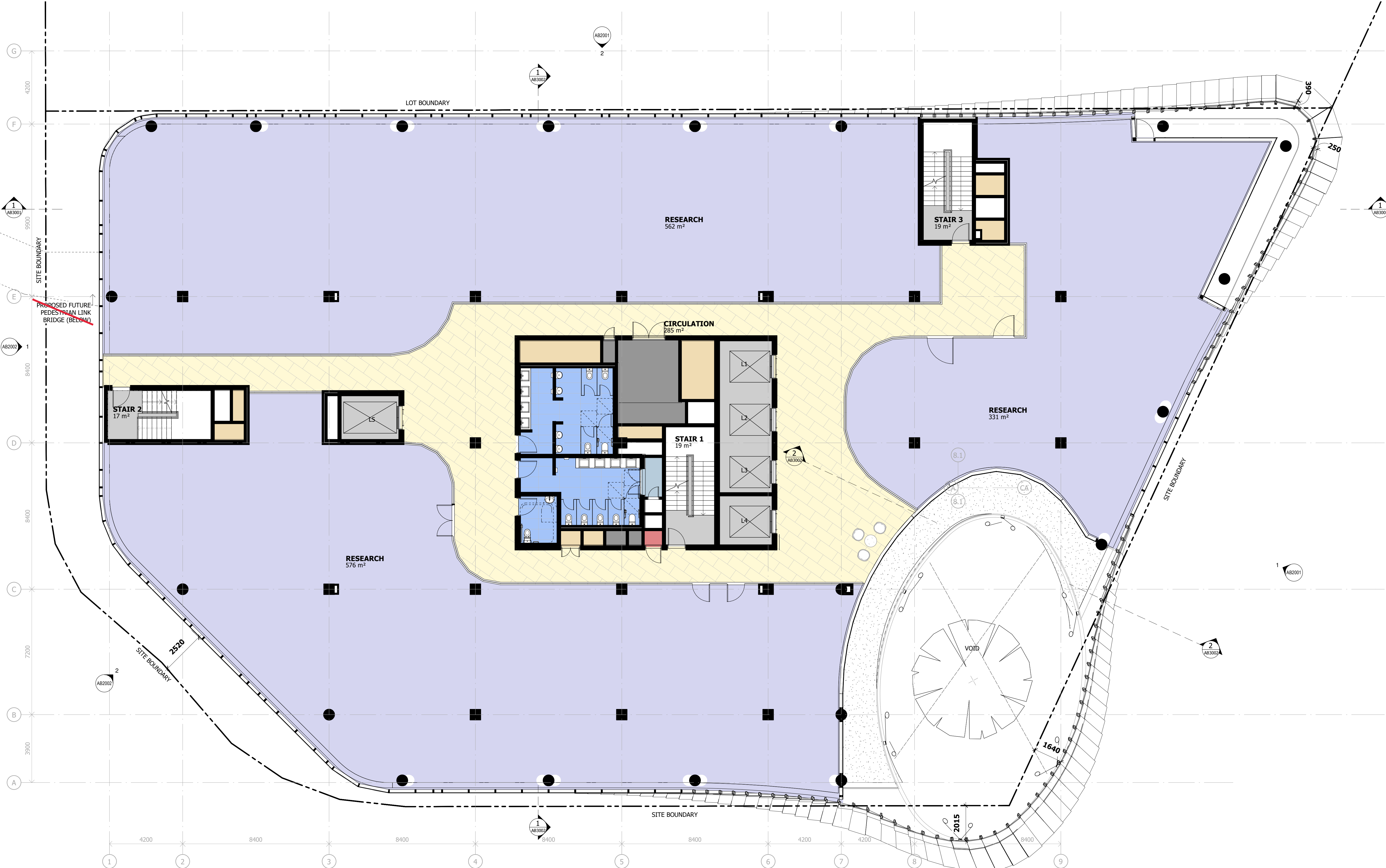

Notes

The information contained in this document is copyright and may not be used or reproduced for any other project or purpose.

Verify all dimensions and levels on site and report any discrepancies to dwp for direction prior to the commencement of work.

Drawings are to be read in conjunction with all other contract documents.

Use figured dimensions only. Do not scale from drawings.

dwp cannot guarantee the accuracy of content and format for copies of drawings issued electronically. The completion of the Issue Details Checked and Authorised section is confirmation of the status of the drawing. The drawing shall not be used for construction unless endorsed 'For Construction' and authorised for issue.

© dwp Australia Pty Ltd
Registered Business Name dwp Australia ABN 37 169 328 018
Nominated Architect Angus Rose NSW ARB 8341

© Copyright dwp. ALL RIGHTS RESERVED.
Reproduction prohibited unless authorised in writing by dwp.



AMENDED IN RED

By: Tiana Hill
Date: 16-Dec-2022

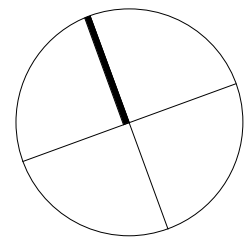

PLANS AND DOCUMENTS referred to in the PDA DEVELOPMENT APPROVAL

Approval no: DEV2022/1310
Date: 19-Dec-2022



DESIGN DEVELOPMENT				
NOT TO BE USED DURING CONSTRUCTION				
Issue	Description	Date	Chk	Auth
A	ISSUE FOR INFORMATION	14.04.22	SC	AM
B	WORK IN PROGRESS	27.04.22	NC	FM
C	WORK IN PROGRESS	17.05.22	NC	FM
D	WORK IN PROGRESS	19.05.22	SC	AM
E	DRAFT - NO LINK BRIDGE	20.05.22	SC	SM
F	FOR PLANNING APPROVAL	26.05.22	SC	SM
G	FOR PLANNING APPROVAL	08.07.22	NC	AH
H	FOR INFORMATION	14.11.22	NC	AH
J	FOR REVIEW	15.11.22	NC	AH
K	FOR PLANNING APPROVAL	16.11.22	NC	AH

Architect/ Designer
dwp
www.dwp.com

Client
NorthWest Healthcare Properties REIT

Location
**LOT6A, NEXUS WAY,
SOUTHPORT, QLD 4215**

Project
**GCHKP - RESEARCH
DEVELOPMENT CENTRE
of EXCELLENCE**

Drawing
**LEVEL 2 GENERAL
ARRANGEMENT PLAN**

Scale (A1)
1 : 100

Date Printed
16/11/2022 5:27:12 PM

Project Number
20-0579

Drawing Number
AB1306



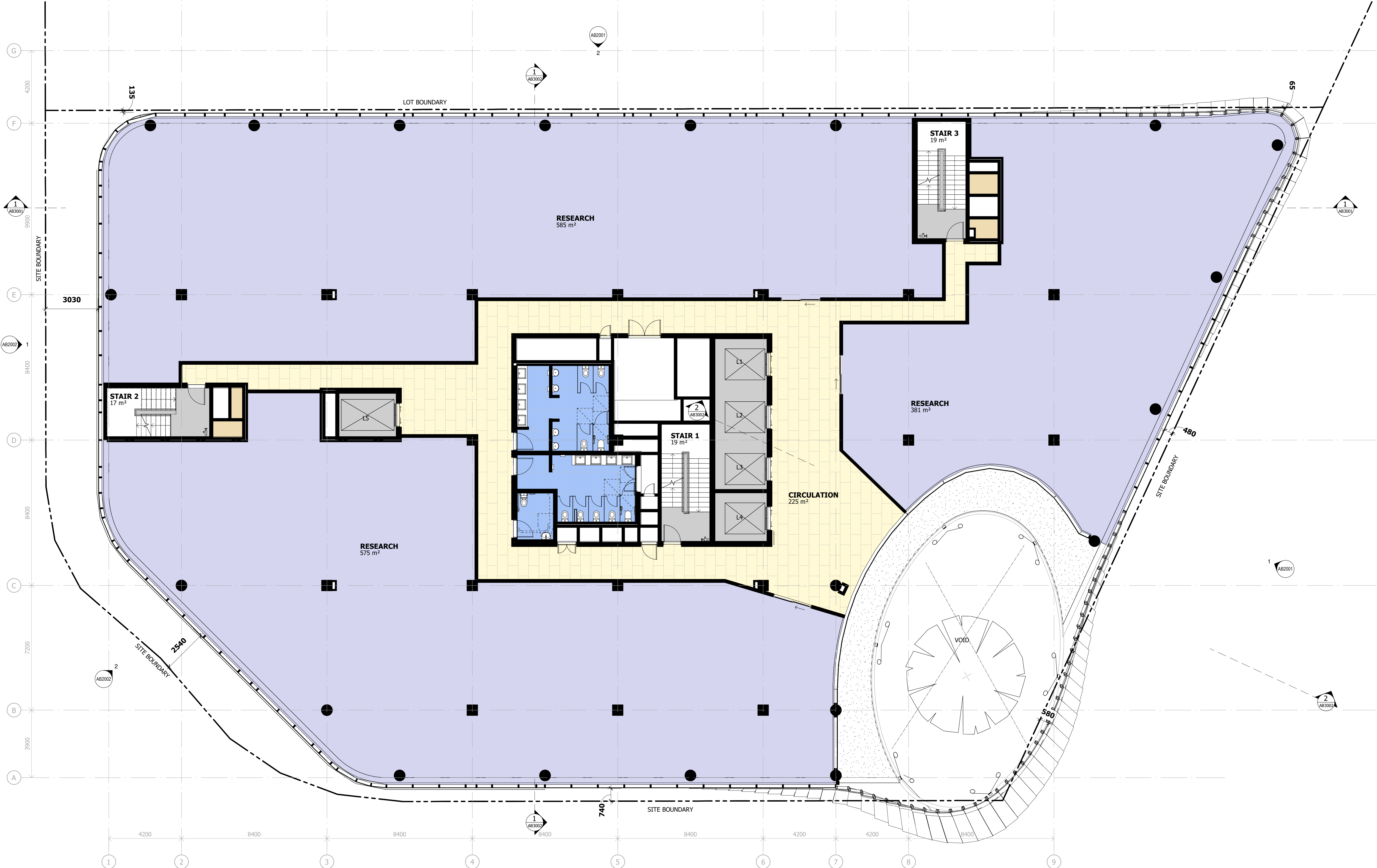

Notes

The information contained in this document is copyright and may not be used or reproduced for any other project or purpose.

Verify all dimensions and levels on site and report any discrepancies to dwp for direction prior to the commencement of work.

Drawings are to be read in conjunction with all other contract documents.

Use figured dimensions only. Do not scale from drawings.

dwp cannot guarantee the accuracy of content and format for copies of drawings issued electronically. The completion of the Issue Details Checked and Authorised section is confirmation of the status of the drawing. The drawing shall not be used for construction unless endorsed 'For Construction' and authorised for issue.

© dwp Australia Pty Ltd
Registered Business Name dwp Australia ABN 37 169 328 018
Nominated Architect Angus Rose NSW ARB 8341

© Copyright dwp. ALL RIGHTS RESERVED.
Reproduction prohibited unless authorised in writing by dwp.

**PLANS AND DOCUMENTS
referred to in the PDA
DEVELOPMENT APPROVAL**

Approval no: DEV2022/1310
Date: 19-Dec-2022

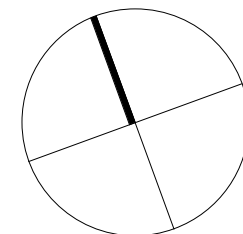

DESIGN DEVELOPMENT				
NOT TO BE USED DURING CONSTRUCTION				
Issue	Description	Date	Chk	Auth
A	ISSUE FOR INFORMATION	14.04.22	SC	AM
B	WORK IN PROGRESS	27.04.22	NC	FM
C	WORK IN PROGRESS	17.05.22	NC	FM
D	WORK IN PROGRESS	19.05.22	SC	AM
E	DRAFT - NO LINK BRIDGE	20.05.22	SC	SM
F	FOR PLANNING APPROVAL	26.05.22	SC	SM
G	FOR PLANNING APPROVAL	08.07.22	NC	AH
H	FOR INFORMATION	14.11.22	NC	AH
J	FOR REVIEW	15.11.22	NC	AH
K	FOR PLANNING APPROVAL	16.11.22	NC	AH

Architect/ Designer
dwp
www.dwp.com

Client
**NorthWest Healthcare
Properties REIT**

Location
**LOT6A, NEXUS WAY,
SOUTHPORT, QLD 4215**

Project
**GCHKP - RESEARCH
DEVELOPMENT CENTRE
of EXCELLENCE**

Drawing
**LEVEL 3 GENERAL
ARRANGEMENT PLAN**

Scale (A1)
1 : 100

Date Printed
16/11/2022 5:27:22 PM

Project Number
20-0579

Drawing Number
AB1307



Issue
K

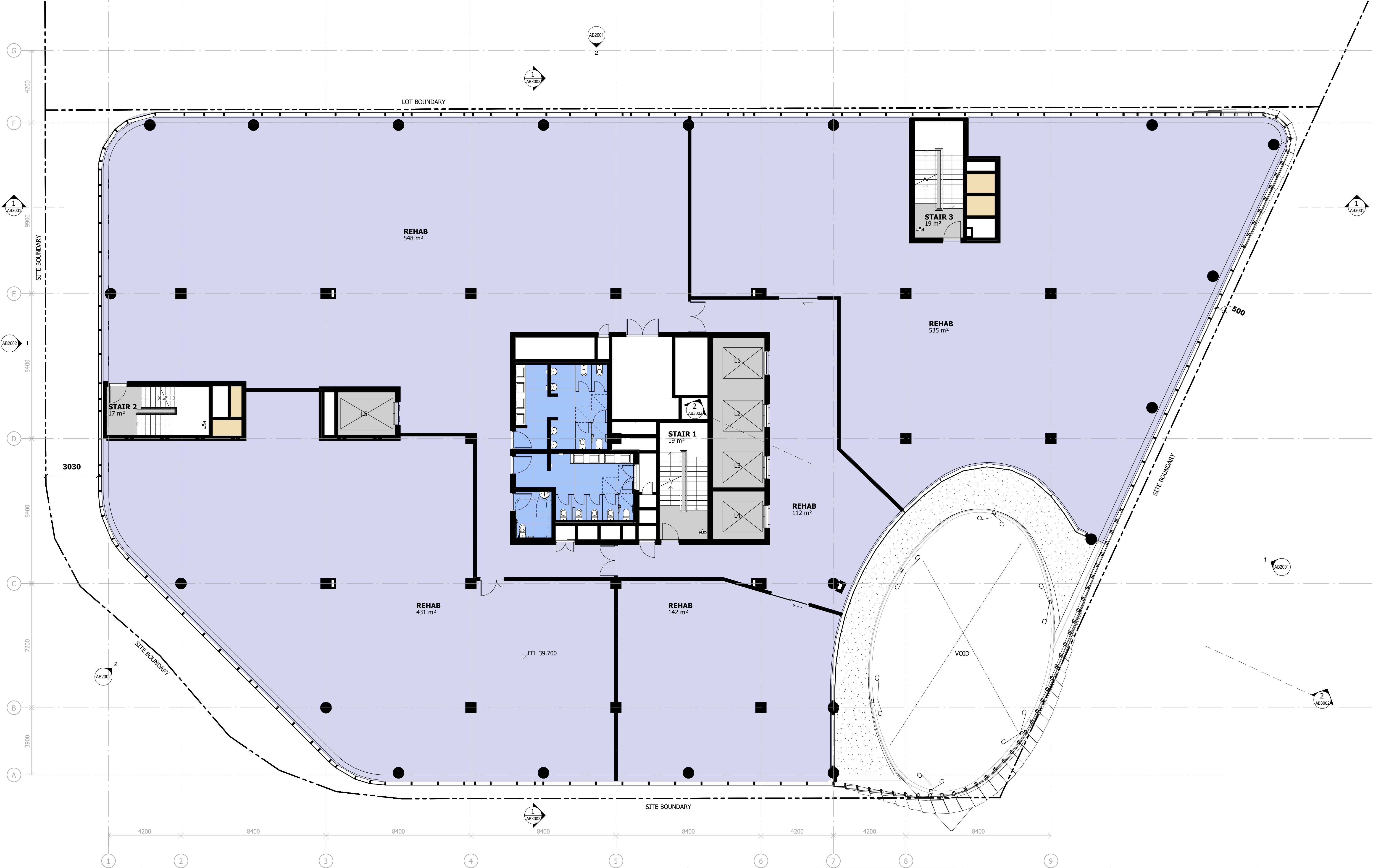

Notes

The information contained in this document is copyright and may not be used or reproduced for any other project or purpose.

Verify all dimensions and levels on site and report any discrepancies to dwp for direction prior to the commencement of work.

Drawings are to be read in conjunction with all other contract documents.

Use figured dimensions only. Do not scale from drawings.

dwp cannot guarantee the accuracy of content and format for copies of drawings issued electronically. The completion of the Issue Details Checked and Authorised section is confirmation of the status of the drawing. The drawing shall not be used for construction unless endorsed 'For Construction' and authorised for issue.

© dwp Australia Pty Ltd
Registered Business Name dwp Australia ABN 37 169 328 018
Nominated Architect Angus Rose NSW ARB 8341

© Copyright dwp. ALL RIGHTS RESERVED.
Reproduction prohibited unless authorised in writing by dwp.

**PLANS AND DOCUMENTS
referred to in the PDA
DEVELOPMENT APPROVAL**

Approval no: DEV2022/1310

Date: 19-Dec-2022



DESIGN DEVELOPMENT

NOT TO BE USED DURING CONSTRUCTION

Issue	Description	Date	Chk	Auth
A	ISSUE FOR INFORMATION	14.04.22	SC	AM
B	WORK IN PROGRESS	27.04.22	NC	FM
C	WORK IN PROGRESS	17.05.22	NC	FM
D	WORK IN PROGRESS	19.05.22	SC	AM
E	DRAFT - NO LINK BRIDGE	20.05.22	SC	SM
F	FOR PLANNING APPROVAL	26.05.22	SC	SM
G	FOR PLANNING APPROVAL	08.07.22	NC	AH
H	FOR INFORMATION	14.11.22	NC	AH
J	FOR REVIEW	15.11.22	NC	AH
K	FOR PLANNING APPROVAL	16.11.22	NC	AH

Architect/ Designer

dwp
www.dwp.com

Client

**NorthWest Healthcare
Properties REIT**

Location

**LOT6A, NEXUS WAY,
SOUTHPORT, QLD 4215**

Project

**GCHKP - RESEARCH
DEVELOPMENT CENTRE
of EXCELLENCE**

Drawing

**LEVEL 4 GENERAL
ARRANGEMENT PLAN**

Scale (A1)

1 : 100

Date Printed

16/11/2022 5:27:32 PM

Project Number

20-0579
Drawing Number
AB1308

Issue

K

dwp

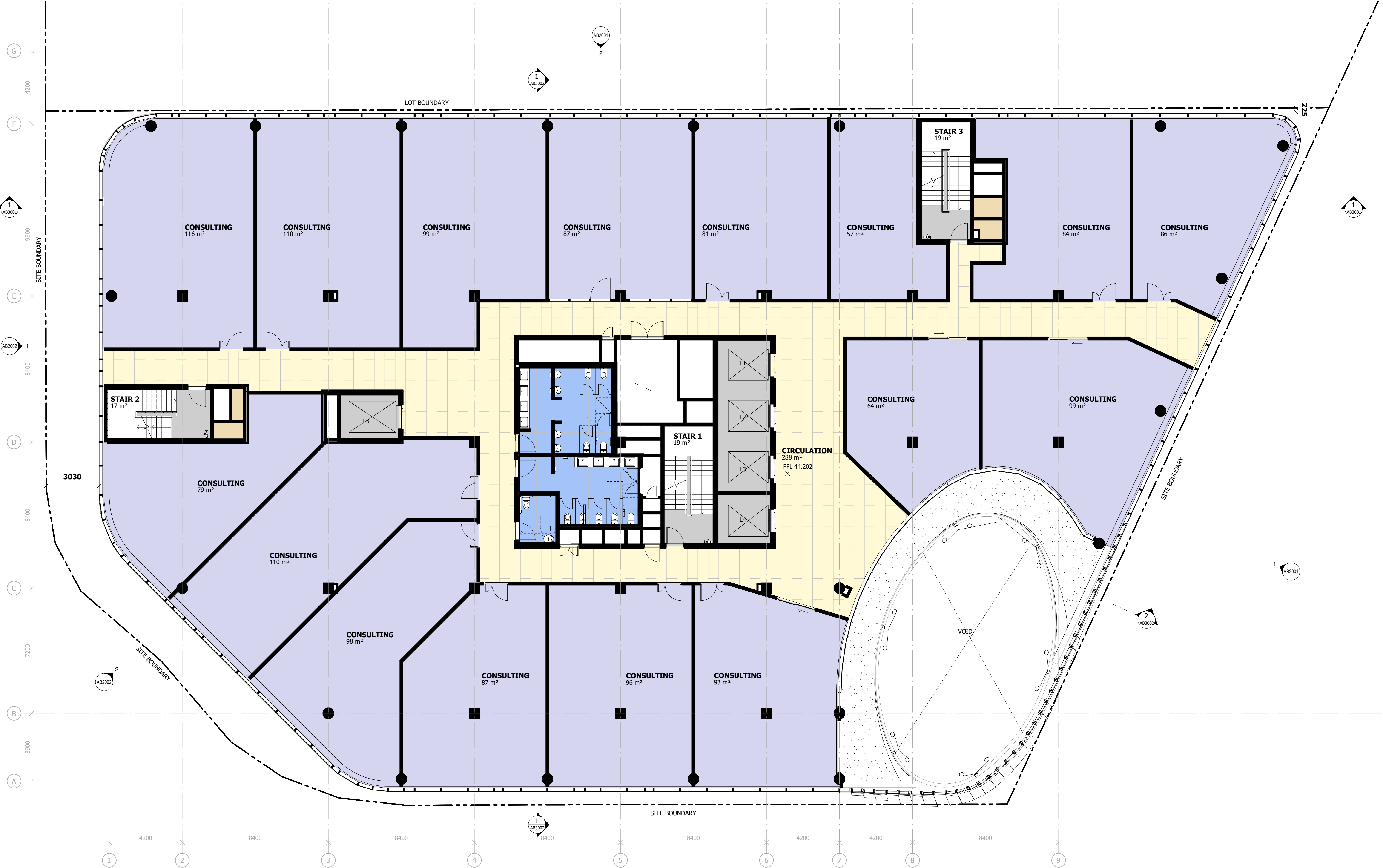

Notes

The information contained in this document is copyright and may not be used or reproduced for any other project or purpose.

Verify all dimensions and levels on site and report any discrepancies to dwp for direction prior to the commencement of work.

Drawings are to be read in conjunction with all other contract documents.

Use figured dimensions only. Do not scale from drawings.

dwp cannot guarantee the accuracy of content and format for copies of drawings issued electronically. The completion of the Issue Details Checked and Authorised section is confirmation of the status of the drawing. The drawing shall not be used for construction unless endorsed 'For Construction' and authorised for issue.

© dwp Australia Pty Ltd
Registered Business Name dwp Australia ABN 37 169 328 018
Nominated Architect Angus Rose NSW ARB 8341

© Copyright dwp. ALL RIGHTS RESERVED.
Reproduction prohibited unless authorised in writing by dwp.

**PLANS AND DOCUMENTS
referred to in the PDA
DEVELOPMENT APPROVAL**

Approval no: DEV2022/1310
Date: 19-Dec-2022

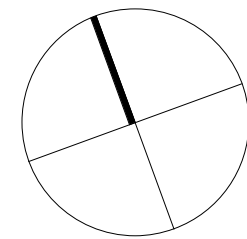

DESIGN DEVELOPMENT					
NOT TO BE USED DURING CONSTRUCTION					
Issue	Description	Date	Chk	Auth	
A	ISSUE FOR INFORMATION	14.04.22	SC	AM	
B	WORK IN PROGRESS	27.04.22	NC	FM	
C	WORK IN PROGRESS	17.05.22	NC	FM	
D	WORK IN PROGRESS	19.05.22	SC	AM	
E	DRAFT - NO LINK BRIDGE	20.05.22	SC	SM	
F	FOR PLANNING APPROVAL	26.05.22	SC	SM	
G	FOR PLANNING APPROVAL	08.07.22	NC	AH	
H	FOR INFORMATION	14.11.22	NC	AH	
J	FOR REVIEW	15.11.22	NC	AH	
K	FOR PLANNING APPROVAL	16.11.22	NC	AH	

Architect/ Designer
dwp
www.dwp.com

Client
**NorthWest Healthcare
Properties REIT**

Location
**LOT6A, NEXUS WAY,
SOUTHPORT, QLD 4215**

Project
**GCHKP - RESEARCH
DEVELOPMENT CENTRE
of EXCELLENCE**

Drawing
**LEVEL 5 GENERAL
ARRANGEMENT PLAN**

Scale (A1)
1 : 100

Date Printed
16/11/2022 5:27:42 PM

Project Number
20-0579

Drawing Number
AB1309



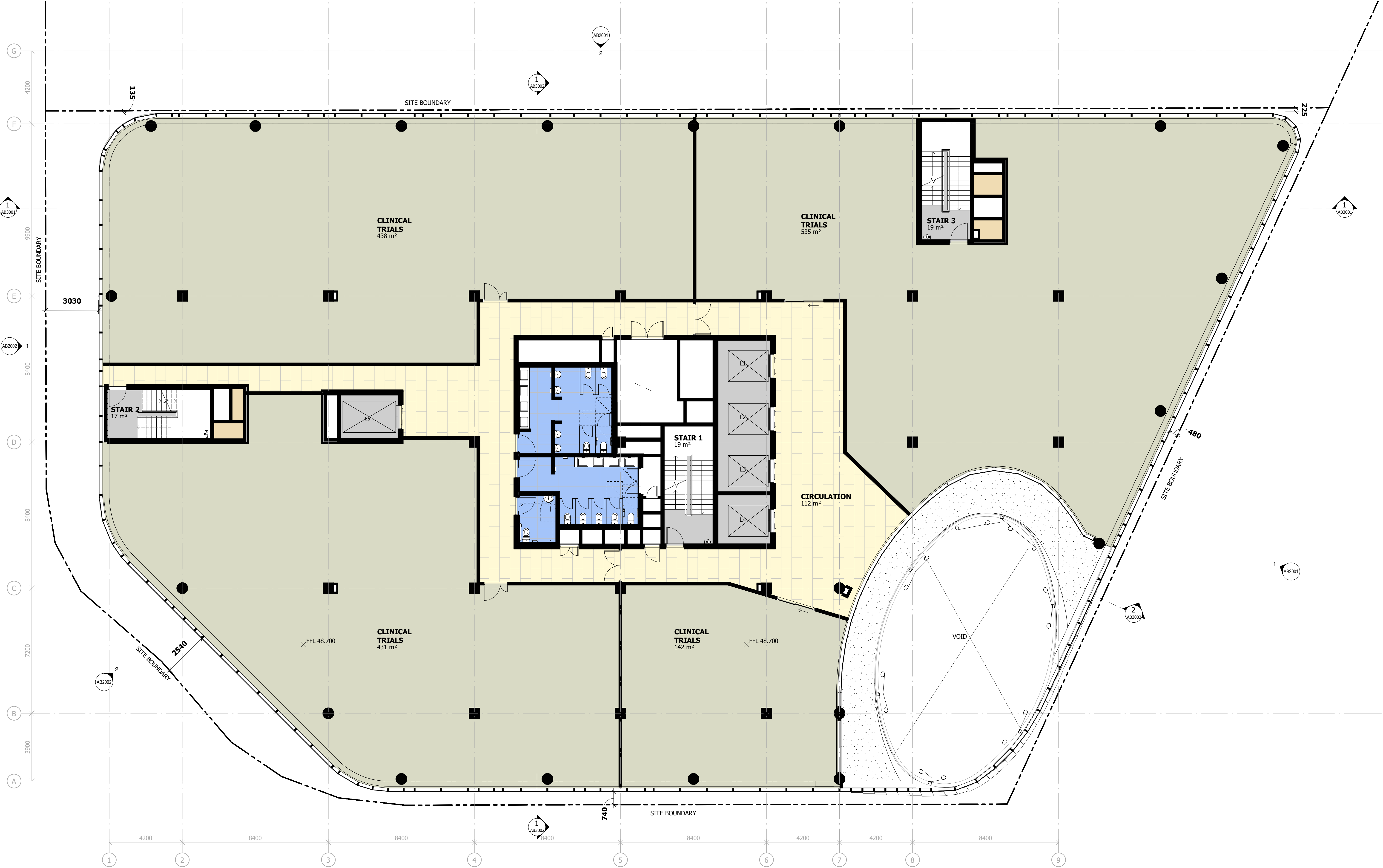

Notes

The information contained in this document is copyright and may not be used or reproduced for any other project or purpose.

Verify all dimensions and levels on site and report any discrepancies to dwp for direction prior to the commencement of work.

Drawings are to be read in conjunction with all other contract documents.

Use figured dimensions only. Do not scale from drawings.

dwp cannot guarantee the accuracy of content and format for copies of drawings issued electronically. The completion of the Issue Details Checked and Authorised section is confirmation of the status of the drawing. The drawing shall not be used for construction unless endorsed 'For Construction' and authorised for issue.

© dwp Australia Pty Ltd
Registered Business Name dwp Australia ABN 37 169 328 018
Nominated Architect Angus Rose NSW ARB 8341

© Copyright dwp. ALL RIGHTS RESERVED.
Reproduction prohibited unless authorised in writing by dwp.

PLANS AND DOCUMENTS referred to in the PDA DEVELOPMENT APPROVAL

Approval no: DEV2022/1310

Date: 19-Dec-2022

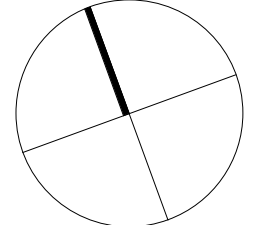

DESIGN DEVELOPMENT				
NOT TO BE USED DURING CONSTRUCTION				
Issue	Description	Date	Chk	Auth
A	ISSUE FOR INFORMATION	14.04.22	SC	AM
B	WORK IN PROGRESS	27.04.22	NC	FM
C	WORK IN PROGRESS	17.05.22	NC	FM
D	WORK IN PROGRESS	19.05.22	SC	AM
E	DRAFT - NO LINK BRIDGE	20.05.22	SC	SM
F	FOR PLANNING APPROVAL	26.05.22	SC	SM
G	FOR PLANNING APPROVAL	08.07.22	NC	AH
H	FOR INFORMATION	14.11.22	NC	AH
J	FOR REVIEW	15.11.22	NC	AH
K	FOR PLANNING APPROVAL	16.11.22	NC	AH

Architect/ Designer
dwp
www.dwp.com

Client
NorthWest Healthcare Properties REIT

Location
**LOT6A, NEXUS WAY,
SOUTHPORT, QLD 4215**

Project
**GCHKP - RESEARCH
DEVELOPMENT CENTRE
of EXCELLENCE**

Drawing
**LEVEL 6 GENERAL
ARRANGEMENT PLAN**

Scale (A1)
1 : 100

Date Printed
16/11/2022 5:27:51 PM

Project Number
20-0579

Drawing Number
AB1310

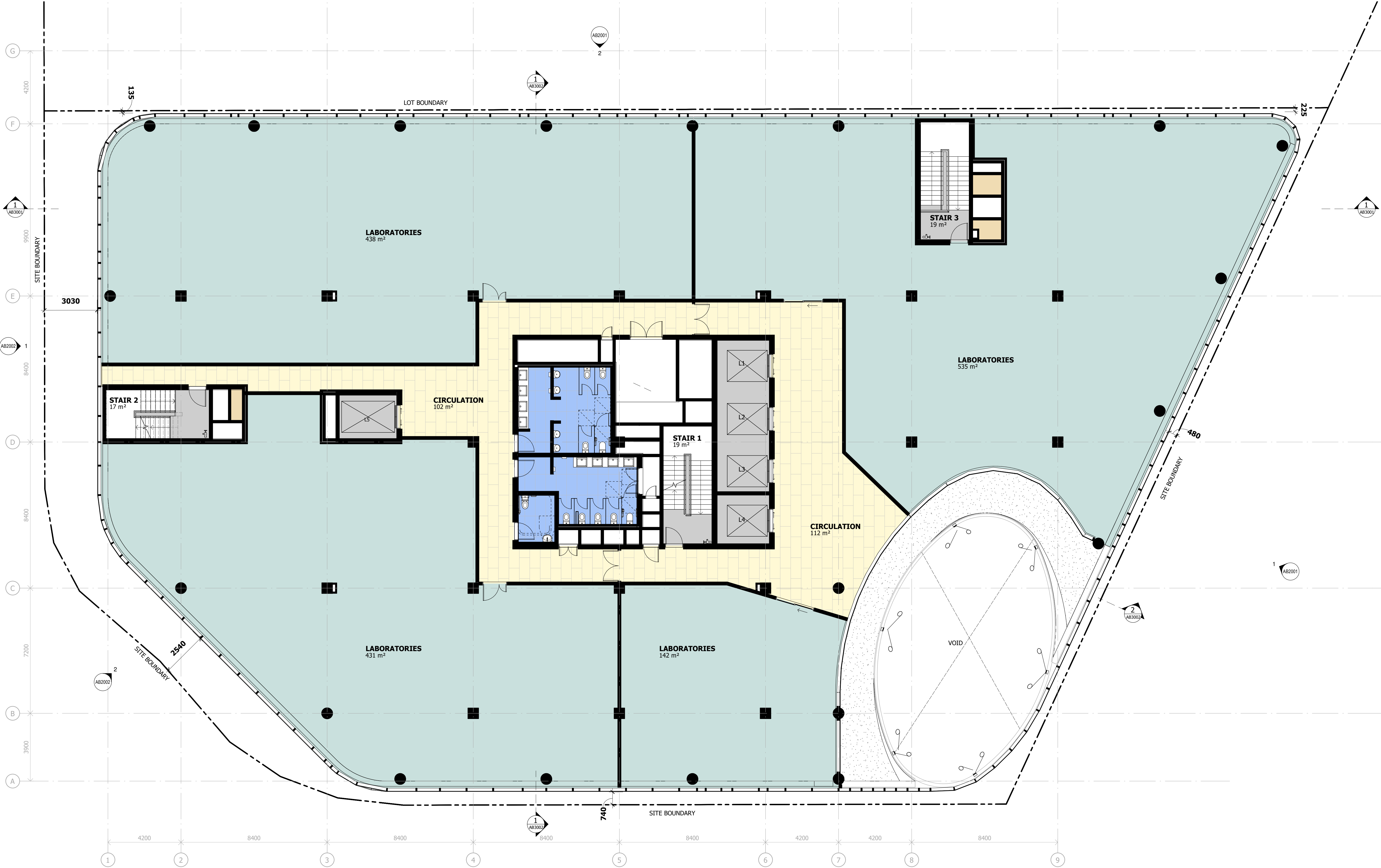

Notes

The information contained in this document is copyright and may not be used or reproduced for any other project or purpose.

Verify all dimensions and levels on site and report any discrepancies to dwp for direction prior to the commencement of work.

Drawings are to be read in conjunction with all other contract documents.

Use figured dimensions only. Do not scale from drawings.

dwp cannot guarantee the accuracy of content and format for copies of drawings issued electronically. The completion of the Issue Details Checked and Authorised section is confirmation of the status of the drawing. The drawing shall not be used for construction unless endorsed 'For Construction' and authorised for issue.

© dwp Australia Pty Ltd
Registered Business Name dwp Australia ABN 37 169 328 018
Nominated Architect Angus Rose NSW ARB 8341

© Copyright dwp. ALL RIGHTS RESERVED.
Reproduction prohibited unless authorised in writing by dwp.

PLANS AND DOCUMENTS
referred to in the PDA
DEVELOPMENT APPROVAL

Approval no: DEV2022/1310
Date: 19-Dec-2022

Queensland
Government

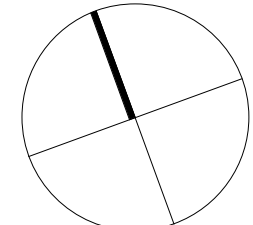

DESIGN DEVELOPMENT				
NOT TO BE USED DURING CONSTRUCTION				
Issue	Description	Date	Chk	Auth
A	ISSUE FOR INFORMATION	14.04.22	SC	AM
B	WORK IN PROGRESS	27.04.22	NC	FM
C	WORK IN PROGRESS	17.05.22	NC	FM
D	WORK IN PROGRESS	19.05.22	SC	AM
E	DRAFT - NO LINK BRIDGE	20.05.22	SC	SM
F	FOR PLANNING APPROVAL	26.05.22	SC	SM
G	FOR PLANNING APPROVAL	08.07.22	NC	AH
H	FOR INFORMATION	14.11.22	NC	AH
J	FOR REVIEW	15.11.22	NC	AH
K	FOR PLANNING APPROVAL	16.11.22	NC	AH

Architect/ Designer
dwp
www.dwp.com

Client
**NorthWest Healthcare
Properties REIT**

Location
LOT6A, NEXUS WAY,
SOUTHPORT, QLD 4215

Project
**GCHKP - RESEARCH
DEVELOPMENT CENTRE
of EXCELLENCE**

Drawing
**LEVEL 7 GENERAL
ARRANGEMENT PLAN**

Scale (A1)
1 : 100

Date Printed
16/11/2022 5:28:00 PM

Project Number
20-0579

Drawing Number
AB1311



Notes

The information contained in this document is copyright and may not be used or reproduced for any other project or purpose.

Verify all dimensions and levels on site and report any discrepancies to dwp for direction prior to the commencement of work.

Drawings are to be read in conjunction with all other contract documents.

Use figured dimensions only. Do not scale from drawings.

dwp cannot guarantee the accuracy of content and format for copies of drawings issued electronically. The completion of the Issue Details Checked and Authorised section is confirmation of the status of the drawing. The drawing shall not be used for construction unless endorsed 'For Construction' and authorised for issue.

© dwp Australia Pty Ltd
Registered Business Name dwp Australia ABN 37 169 328 018
Nominated Architect Angus Rose NSW ARB 8341

© Copyright dwp. ALL RIGHTS RESERVED.
Reproduction prohibited unless authorised in writing by dwp.

**PLANS AND DOCUMENTS
referred to in the PDA
DEVELOPMENT APPROVAL**

Approval no: DEV2022/1310

Date: 19-Dec-2022

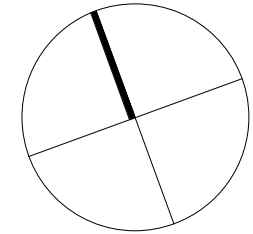

DESIGN DEVELOPMENT					
NOT TO BE USED DURING CONSTRUCTION					
Issue	Description	Date	Chk	Auth	
A	ISSUE FOR INFORMATION	14.04.22	SC	AM	
B	WORK IN PROGRESS	27.04.22	NC	FM	
C	WORK IN PROGRESS	17.05.22	NC	FM	
D	WORK IN PROGRESS	19.05.22	SC	AM	
E	DRAFT - NO LINK BRIDGE	20.05.22	SC	SM	
F	FOR PLANNING APPROVAL	26.05.22	SC	SM	
G	FOR PLANNING APPROVAL	31.05.22	NC	AH	
H	FOR PLANNING APPROVAL	08.07.22	NC	AH	
J	FOR INFORMATION	14.11.22	NC	AH	
K	FOR REVIEW	15.11.22	NC	AH	
L	FOR PLANNING APPROVAL	16.11.22	NC	AH	

Architect/ Designer
dwp
www.dwp.com

Client
**NorthWest Healthcare
Properties REIT**

Location
**LOT6A, NEXUS WAY,
SOUTHPORT, QLD 4215**

Project
**GCHKP - RESEARCH
DEVELOPMENT CENTRE
of EXCELLENCE**

Drawing
**LEVEL 8 GENERAL
ARRANGEMENT PLAN**

Scale (A1)
1 : 100

Date Printed
16/11/2022 5:29:45 PM

Project Number
20-0579

Drawing Number
AB1312



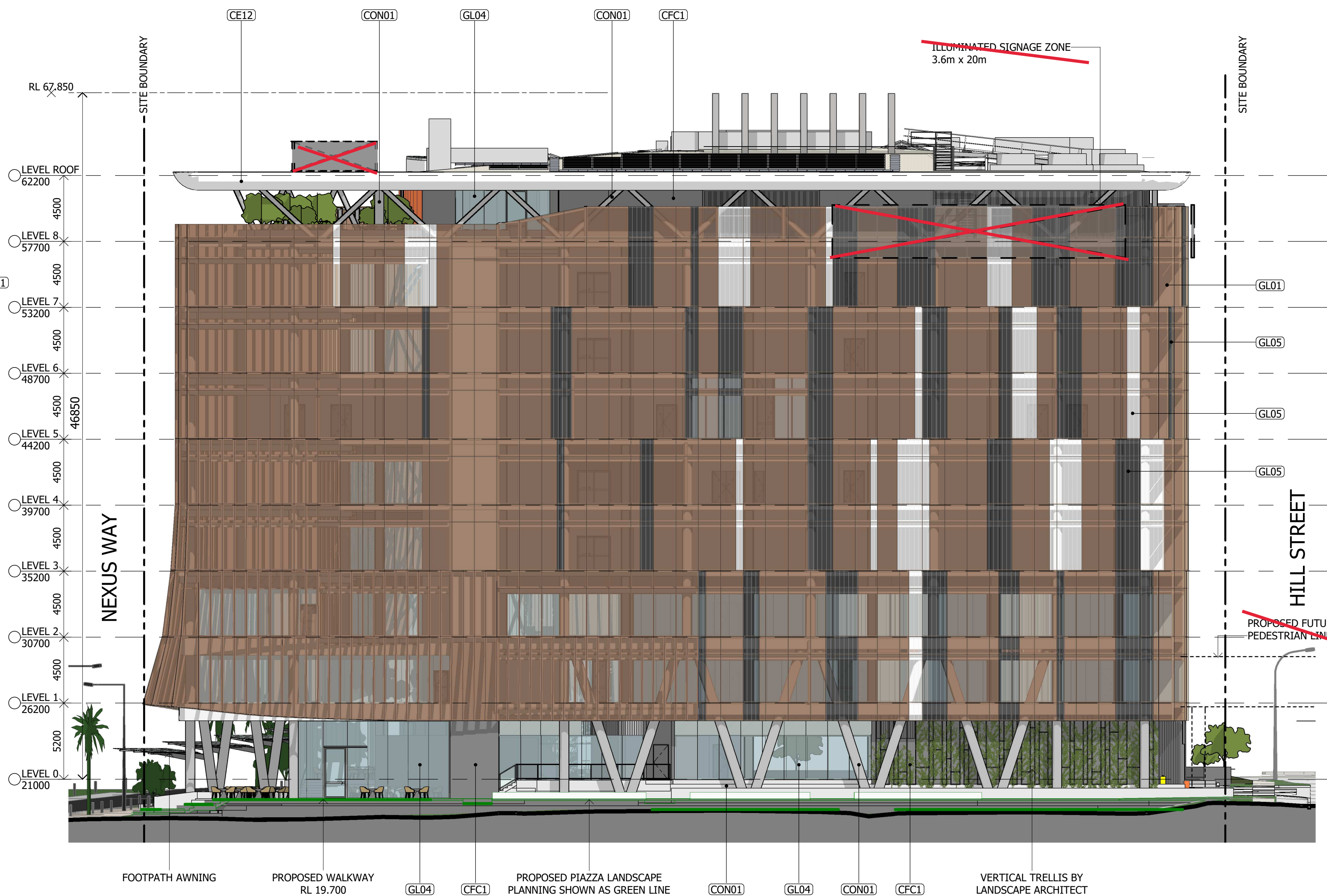
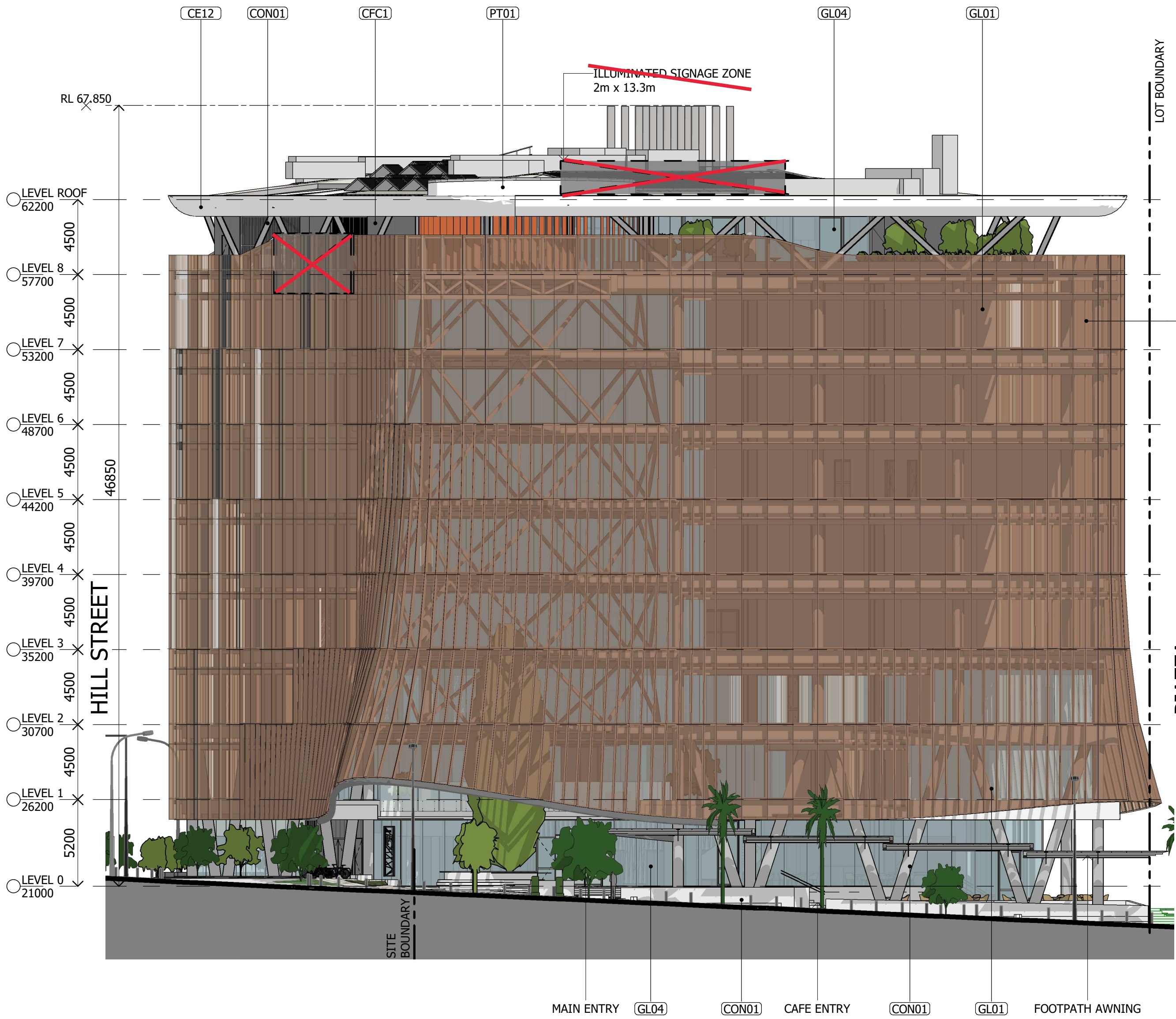

AMENDED IN RED

By: Tiana Hill

Date: 16-Dec-2022

Queensland Government

PLANS AND DOCUMENTS referred to in the PDA DEVELOPMENT APPROVAL

Approval no: DEV2022/1310

Date: 19-Dec-2022

Notes

The information contained in this document is copyright and may not be used or reproduced for any other project or purpose.

Verify all dimensions and levels on site and report any discrepancies to dwp for direction prior to the commencement of work.

Drawings are to be read in conjunction with all other contract documents.

Use figured dimensions only. Do not scale from drawings.

dwp cannot guarantee the accuracy of content and format for copies of drawings issued electronically. The completion of the Issue Details Checked and Authorised section is confirmation of the status of the drawing. The drawing shall not be used for construction unless endorsed 'For Construction' and authorised for issue.

© dwp Australia Pty Ltd
Registered Business Name dwp Australia ABN 37 169 328 018
Nominated Architect Angus Rose NSW ARB 8341

© Copyright dwp. ALL RIGHTS RESERVED.
Reproduction prohibited unless authorised in writing by dwp.

- LEGEND - PLANTING**
- EXISTING
 - PROPOSED
- LEGEND - EXTERNAL FINISHES**
- CE12** - STRUCTURAL FIBRE REINFORCED POLYMER, PVDF FINISH, COLOUR TBC
 - CFC1** - COMPACT FIBRE CEMENT SHEETING, CONCEALED FIXINGS, COLOUR TBC
 - CON01** - CONCRETE, KEIM STAIN, LIGHT GREY
 - LV04** - TIMBER FINISH ALUMINIUM BATTENS, LIGHT OAK & SPOTTED GUM
 - GL01** - LOW-E PERFORMANCE INSULATED GLASS UNIT, BRONZE
 - GL04** - LOW-E PERFORMANCE INSULATED GLASS UNIT, CLEAR
 - GL05** - FEATURE GLAZING PANELS IN VARIOUS COLOURS (UTILIZING FRIT GLASS OR EQUAL)
- NOTE: ALL EXTERNAL FINISH COLOURS INDICATIVE ONLY**

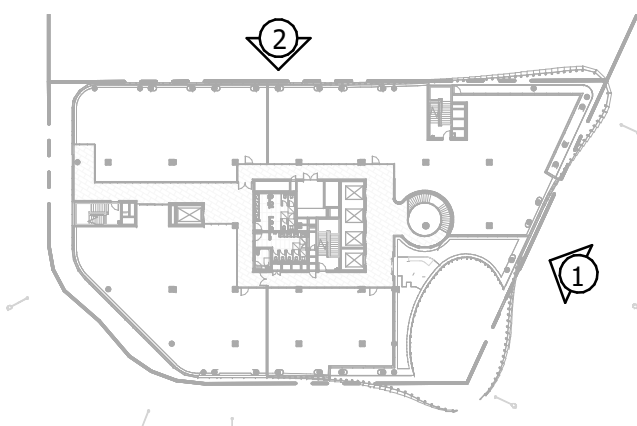

DESIGN DEVELOPMENT				
NOT TO BE USED DURING CONSTRUCTION				
Issue	Description	Date	Chk	Auth
A	ISSUE FOR INFORMATION	14.04.22	SC	AM
B	WORK IN PROGRESS	17.05.22	NC	FM
C	WORK IN PROGRESS	19.05.22	SC	AM
D	DRAFT - NO LINK BRIDGE	20.05.22	SC	SM
E	FOR PLANNING APPROVAL	26.05.22	SC	SM
F	FOR PLANNING APPROVAL	31.05.22	NC	AH
G	FOR INFORMATION	09.06.22	NC	AM
H	FOR PLANNING APPROVAL	30.08.22	NC	AH
J	FOR INFORMATION	14.11.22	NC	AH
K	FOR REVIEW	15.11.22	NC	AH
L	FOR PLANNING APPROVAL	16.11.22	NC	AH

Architect/ Designer

dwp
www.dwp.com

Client

NorthWest Healthcare Properties REIT

Location

LOT6A, NEXUS WAY,
SOUTHPORT, QLD 4215

Project

GCHKP - RESEARCH DEVELOPMENT CENTRE of EXCELLENCE

Drawing

BUILDING ELEVATIONS

Scale (A1)

As indicated

Date Printed

17/11/2022 1:41:06 PM

Project Number

20-0579

Drawing Number

AB2001

Issue

L

dwp

File Name: Autodesk Docset\20-0579_Gold Coast Health & Knowledge Precinct\20-0579-AR-GCHKP-CENTRAL-R22.rvt

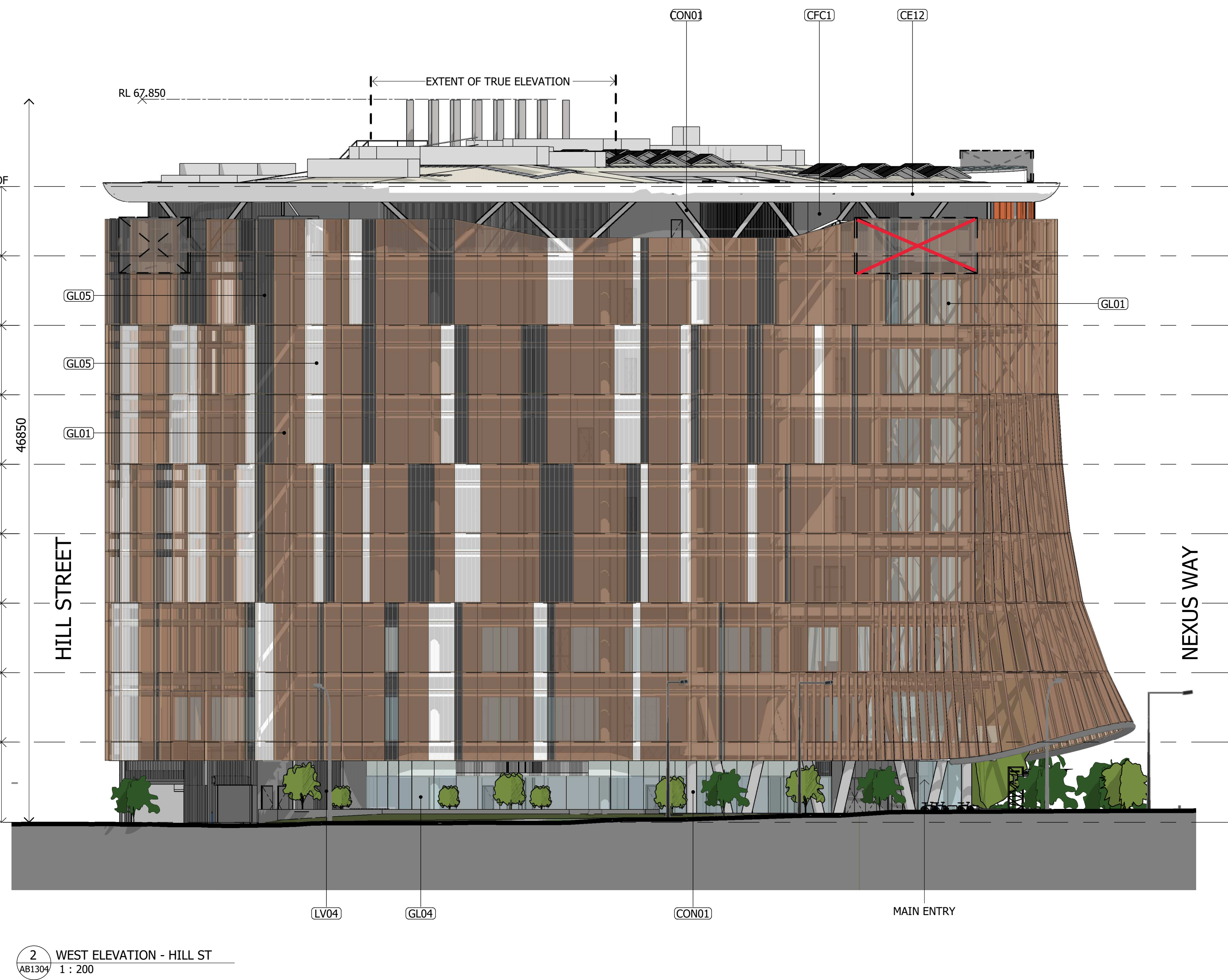

AMENDED IN RED

By: Tiana Hill
Date: 16-Dec-2022



PLANS AND DOCUMENTS
referred to in the PDA
DEVELOPMENT APPROVAL

Approval no: DEV2022/1310
Date: 19-Dec-2022



Notes
The information contained in this document is copyright and may not be used or reproduced for any other project or purpose.
Verify all dimensions and levels on site and report any discrepancies to dwp for direction prior to the commencement of work.
Drawings are to be read in conjunction with all other contract documents.
Use figured dimensions only. Do not scale from drawings.
dwp cannot guarantee the accuracy of content and format for copies of drawings issued electronically. The completion of the Issue Details Checked and Authorised section is confirmation of the status of the drawing. The drawing shall not be used for construction unless endorsed 'For Construction' and authorised for issue.
© dwp Australia Pty Ltd
Registered Business Name dwp Australia ABN 37 169 328 018
Nominated Architect Angus Rose NSW ARB 8341
© Copyright dwp. ALL RIGHTS RESERVED.
Reproduction prohibited unless authorised in writing by dwp.

LEGEND - PLANTING

- EXISTING
- PROPOSED

LEGEND - EXTERNAL FINISHES

- CE12** - STRUCTURAL FIBRE REINFORCED POLYMER, PVDF FINISH, COLOUR TBC
- CFC1** - COMPACT FIBRE CEMENT SHEETING, CONCEALED FIXINGS, COLOUR TBC
- CON01** - CONCRETE, KEIM STAIN, LIGHT GREY
- LV04** - TIMBER FINISH ALUMINIUM BATTENS, LIGHT OAK & SPOTTED GUM
- GL01** - LOW-E PERFORMANCE INSULATED GLASS UNIT, BRONZE
- GL04** - LOW-E PERFORMANCE INSULATED GLASS UNIT, CLEAR
- GL05** - FEATURE GLAZING PANELS IN VARIOUS COLOURS (UTILIZING FRIT GLASS OR EQUAL)

NOTE: ALL EXTERNAL FINISH COLOURS INDICATIVE ONLY

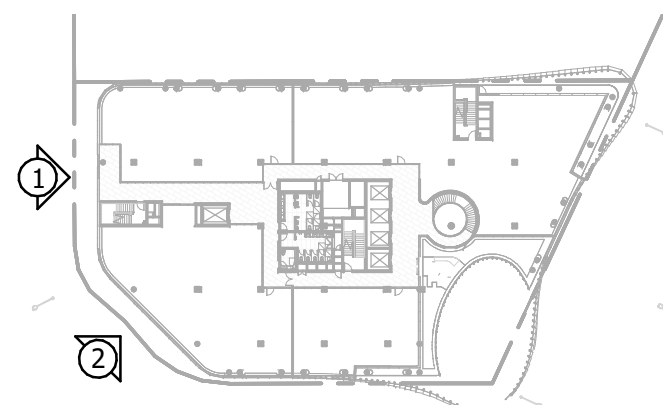

DESIGN DEVELOPMENT

NOT TO BE USED DURING CONSTRUCTION

Issue	Description	Date	Chk	Auth
A	ISSUE FOR INFORMATION	14.04.22	SC	AM
B	WORK IN PROGRESS	17.05.22	NC	FM
C	WORK IN PROGRESS	19.05.22	SC	AM
D	DRAFT - NO LINK BRIDGE	20.05.22	SC	SM
E	FOR PLANNING APPROVAL	26.05.22	SC	SM
F	FOR INFORMATION	30.05.22	NC	AH
G	FOR PLANNING APPROVAL	31.05.22	NC	AH
H	FOR INFORMATION	09.06.22	NC	AH
J	FOR PLANNING APPROVAL	30.08.22	NC	AH
K	FOR INFORMATION	14.11.22	NC	AH
L	FOR REVIEW	15.11.22	NC	AH
M	FOR PLANNING APPROVAL	16.11.22	NC	AH

Architect/ Designer

dwp
www.dwp.com

Client

NorthWest Healthcare
Properties REIT

Location
LOT6A, NEXUS WAY,
SOUTHPORT, QLD 4215

Project

GCHKP - RESEARCH
DEVELOPMENT CENTRE
of EXCELLENCE

Drawing

BUILDING ELEVATIONS

Scale (A1)
As indicated

Date Printed
17/11/2022 1:13:10 PM

Project Number

20-0579
Drawing Number
AB2002

dwp

Issue

M

File Name: Autodesk_Docset\20-0579_Gold Coast Health & Knowledge Precinct\20-0579-AR-GCHKP-CENTRAL-R22.rvt

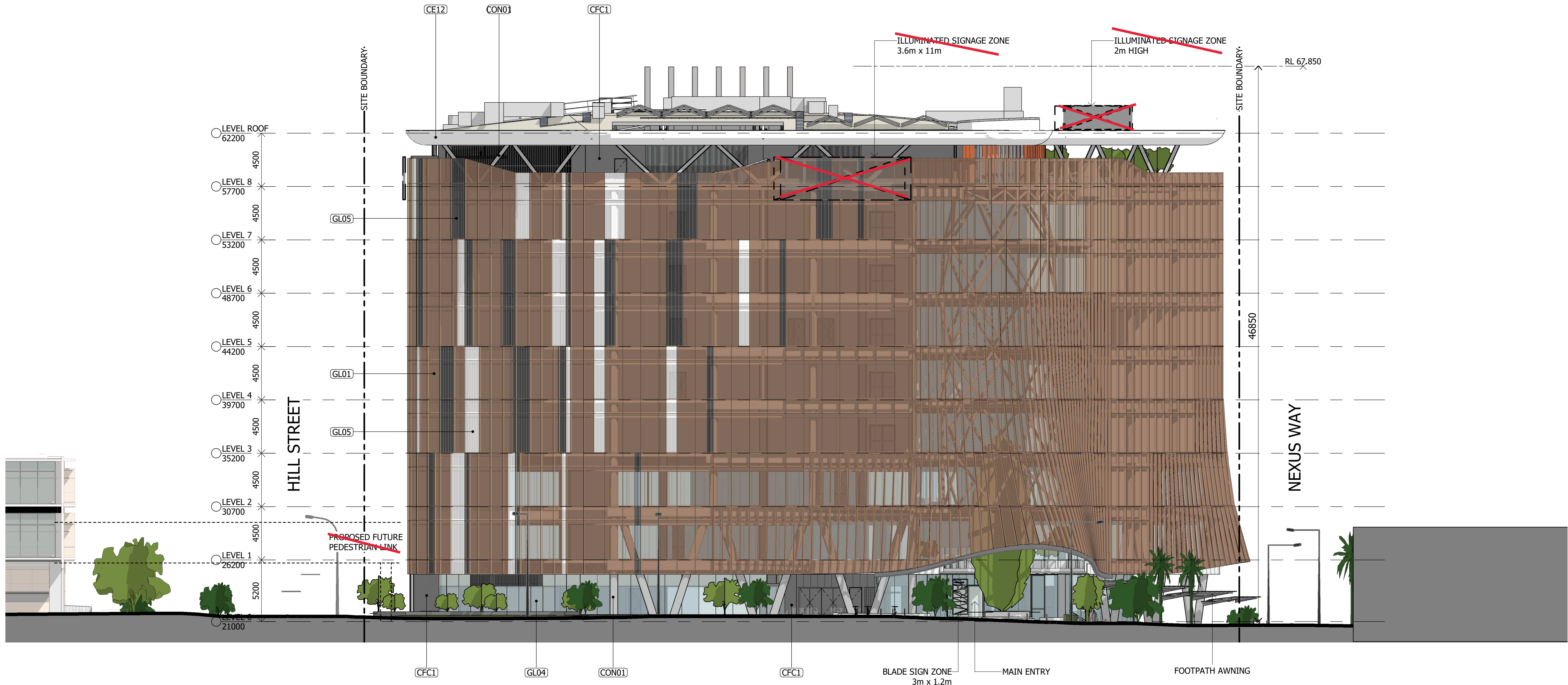

1 SOUTH-WEST ELEVATION - HILL ST
1 : 200

AMENDED IN RED

By: Tiana Hill
Date: 16-Dec-2022



PLANS AND DOCUMENTS
referred to in the PDA
DEVELOPMENT APPROVAL

Approval no: DEV2022/1310
Date: 19-Dec-2022



Notes
The information contained in this document is copyright and may not be used or reproduced for any other project or purpose.
Verify all dimensions and levels on site and report any discrepancies to dwp for direction prior to the commencement of work.
Drawings are to be read in conjunction with all other contract documents.
Use figured dimensions only. Do not scale from drawings.
dwp cannot guarantee the accuracy of content and format for copies of drawings issued electronically. The completion of the Issue Details Checked and Authorised section is confirmation of the status of the drawing. The drawing shall not be used for construction unless endorsed 'For Construction' and authorised for issue.
© dwp Australia Pty Ltd
Registered Business Name dwp Australia ABN 37 169 328 018
Nominated Architect Angus Rose NSW ARB 8341
© Copyright dwp. ALL RIGHTS RESERVED.
Reproduction prohibited unless authorised in writing by dwp.

LEGEND - PLANTING

- EXISTING
- PROPOSED

LEGEND - EXTERNAL FINISHES

- CE12** - STRUCTURAL FIBRE REINFORCED POLYMER, PVDF FINISH, COLOUR TBC
- CFC1** - COMPACT FIBRE CEMENT SHEETING, CONCEALED FIXINGS, COLOUR TBC
- CON01** - CONCRETE, KEIM STAIN, LIGHT GREY
- LV04** - TIMBER FINISH ALUMINIUM BATTENS, LIGHT OAK & SPOTTED GUM
- GL01** - LOW-E PERFORMANCE INSULATED GLASS UNIT, BRONZE
- GL04** - LOW-E PERFORMANCE INSULATED GLASS UNIT, CLEAR
- GL05** - FEATURE GLAZING PANELS IN VARIOUS COLOURS (UTILIZING FRIT GLASS OR EQUAL)

NOTE: ALL EXTERNAL FINISH COLOURS INDICATIVE ONLY

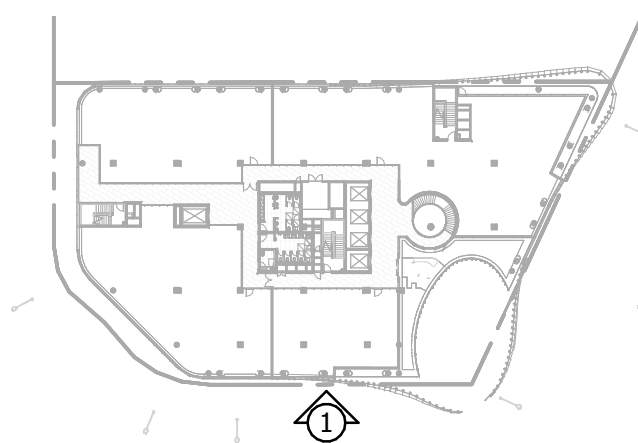

DESIGN DEVELOPMENT

NOT TO BE USED DURING CONSTRUCTION

Issue	Description	Date	Chk	Auth
A	FOR PLANNING APPROVAL	30.08.22	NC	AH
B	FOR INFORMATION	14.11.22	NC	AH
C	FOR REVIEW	15.11.22	NC	AH
D	FOR PLANNING APPROVAL	16.11.22	NC	AH

Architect/ Designer

dwp
www.dwp.com

Client

NorthWest Healthcare
Properties REIT

Location
LOT6A, NEXUS WAY,
SOUTHPORT, QLD 4215

Project

GCHKP - RESEARCH
DEVELOPMENT CENTRE
of EXCELLENCE

Drawing

BUILDING ELEVATIONS

Scale (A1)
As indicated

Date Printed
17/11/2022 1:13:42 PM

Project Number

20-0579
Drawing Number
AB2003

dwp

Issue

D

File Name: Autodesk_Docset\20-0579_Gold Coast Health & Knowledge Precinct\20-0579-AR-GCHKP-CENTRAL-R22.rvt

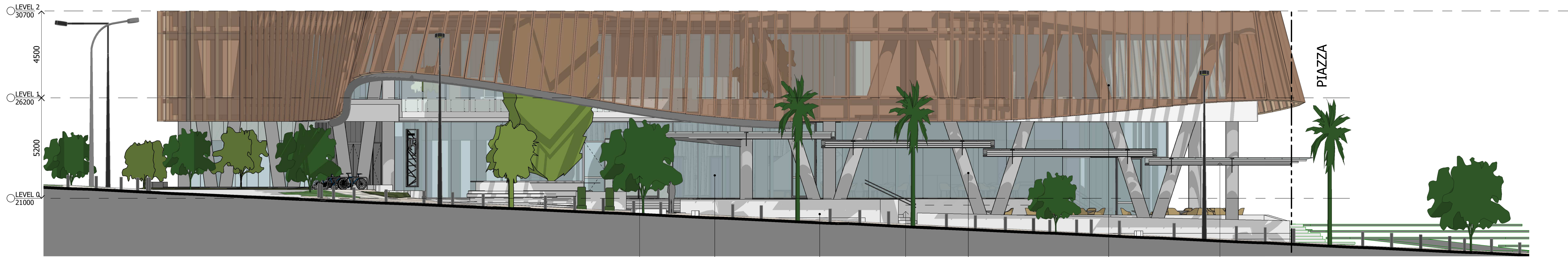

1 SOUTH-EAST ELEVATION - NEXUS WAY
AB4601 1:100

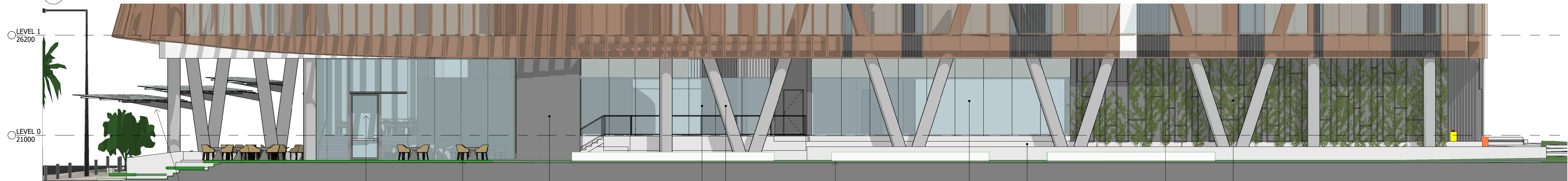

2 NORTH ELEVATION - PIAZZA
AB4601 1:100



3 NORTH-WEST ELEVATION - HILL ST
AB4601 1:100

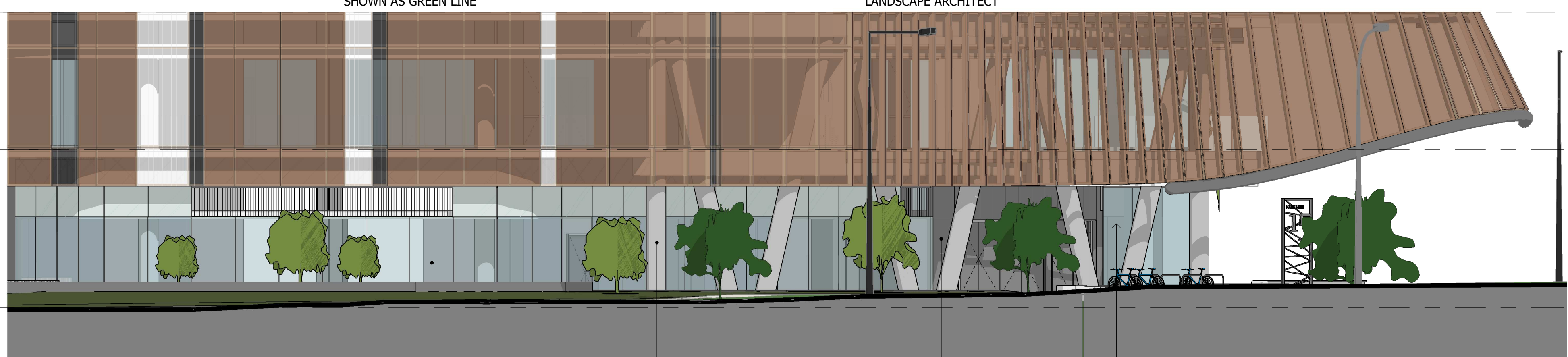

4 WEST ELEVATION - HILL ST
AB4601 1:100

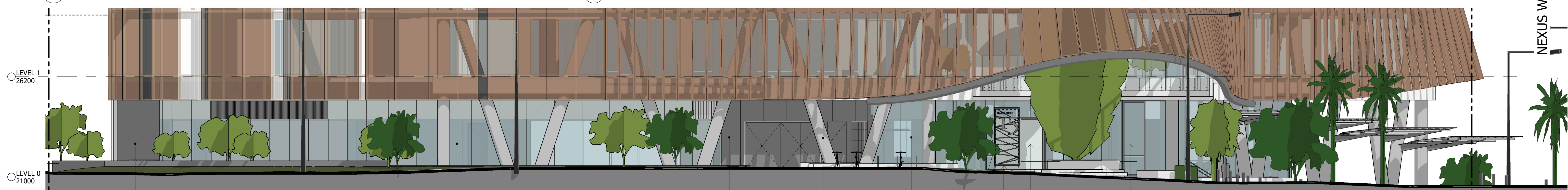

5 SOUTH-WEST ELEVATION - HILL ST
AB4601 1:100

Notes

The information contained in this document is copyright and may not be used or reproduced for any other project or purpose.

Verify all dimensions and levels on site and report any discrepancies to dwp for direction prior to the commencement of work.

Drawings are to be read in conjunction with all other contract documents.

Use figured dimensions only. Do not scale from drawings. dwp cannot guarantee the accuracy of content and format for copies of drawings issued electronically. The completion of the Issue Details Checked and Authorised section is confirmation of the status of the drawing. The drawing shall not be used for construction unless endorsed 'For Construction' and authorised for issue.

© dwp Australia Pty Ltd
Registered Business Name dwp Australia ABN 37 169 328 018
Nominated Architect Angus Rose NSW ARB 8341

© Copyright dwp. ALL RIGHTS RESERVED.
Reproduction prohibited unless authorised in writing by dwp.

LEGEND - PLANTING

- EXISTING
- PROPOSED

LEGEND - EXTERNAL FINISHES

- CE12** - STRUCTURAL FIBRE REINFORCED POLYMER, PVDF FINISH, COLOUR TBC
- CFC1** - COMPACT FIBRE CEMENT SHEETING, CONCEALED FIXINGS, COLOUR TBC
- CON01** - CONCRETE, KEIM STAIN, LIGHT GREY
- LV04** - TIMBER FINISH ALUMINIUM BATTENS, LIGHT OAK & SPOTTED GUM
- GL01** - LOW-E PERFORMANCE INSULATED GLASS UNIT, BRONZE
- GL04** - LOW-E PERFORMANCE INSULATED GLASS UNIT, CLEAR
- GL05** - FEATURE GLAZING PANELS IN VARIOUS COLOURS (UTILIZING FRIT GLASS OR EQUAL)

NOTE: ALL EXTERNAL FINISH COLOURS INDICATIVE ONLY

PLANS AND DOCUMENTS
referred to in the PDA
DEVELOPMENT APPROVAL

Approval no: DEV2022/1310
Date: 19-Dec-2022

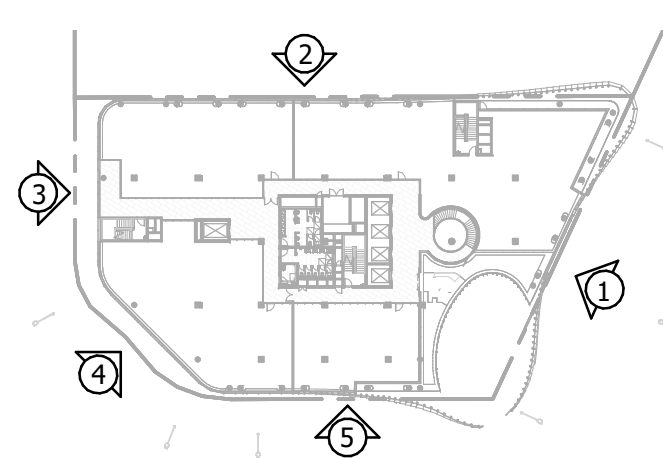

DESIGN DEVELOPMENT

NOT TO BE USED DURING CONSTRUCTION

Issue	Description	Date	Chk	Auth
A	FOR INFORMATION	14.11.22	NC	AH
B	FOR REVIEW	15.11.22	NC	AH
C	FOR PLANNING APPROVAL	16.11.22	NC	AH

Architect/ Designer

dwp
www.dwp.com

Client

NorthWest Healthcare
Properties REIT

Location

LOT6A, NEXUS WAY,
SOUTHPORT, QLD 4215

Project

GCHKP - RESEARCH
DEVELOPMENT CENTRE
of EXCELLENCE

Drawing

BUILDING ELEVATIONS
- LEVEL 0

Scale (A1)

As indicated

Date Printed

17/11/2022 1:42:01 PM

Project Number

20-0579

Drawing Number

AB2106

Issue

C

dwp

Notes

The information contained in this document is copyright and may not be used or reproduced for any other project or purpose.

Verify all dimensions and levels on site and report any discrepancies to dwp for direction prior to the commencement of work.

Drawings are to be read in conjunction with all other contract documents.

Use figured dimensions only. Do not scale from drawings. dwp cannot guarantee the accuracy of content and format for copies of drawings issued electronically. The completion of the Issue Details Checked and Authorised section is confirmation of the status of the drawing. The drawing shall not be used for construction unless endorsed 'For Construction' and authorised for issue.

© dwp Australia Pty Ltd
Registered Business Name dwp Australia ABN 37 169 328 018
Nominated Architect Angus Rose NSW ARB 8341

© Copyright dwp. ALL RIGHTS RESERVED.
Reproduction prohibited unless authorised in writing by dwp.

PLANS AND DOCUMENTS
referred to in the PDA
DEVELOPMENT APPROVAL

Approval no: DEV2022/1310
Date: 19-Dec-2022

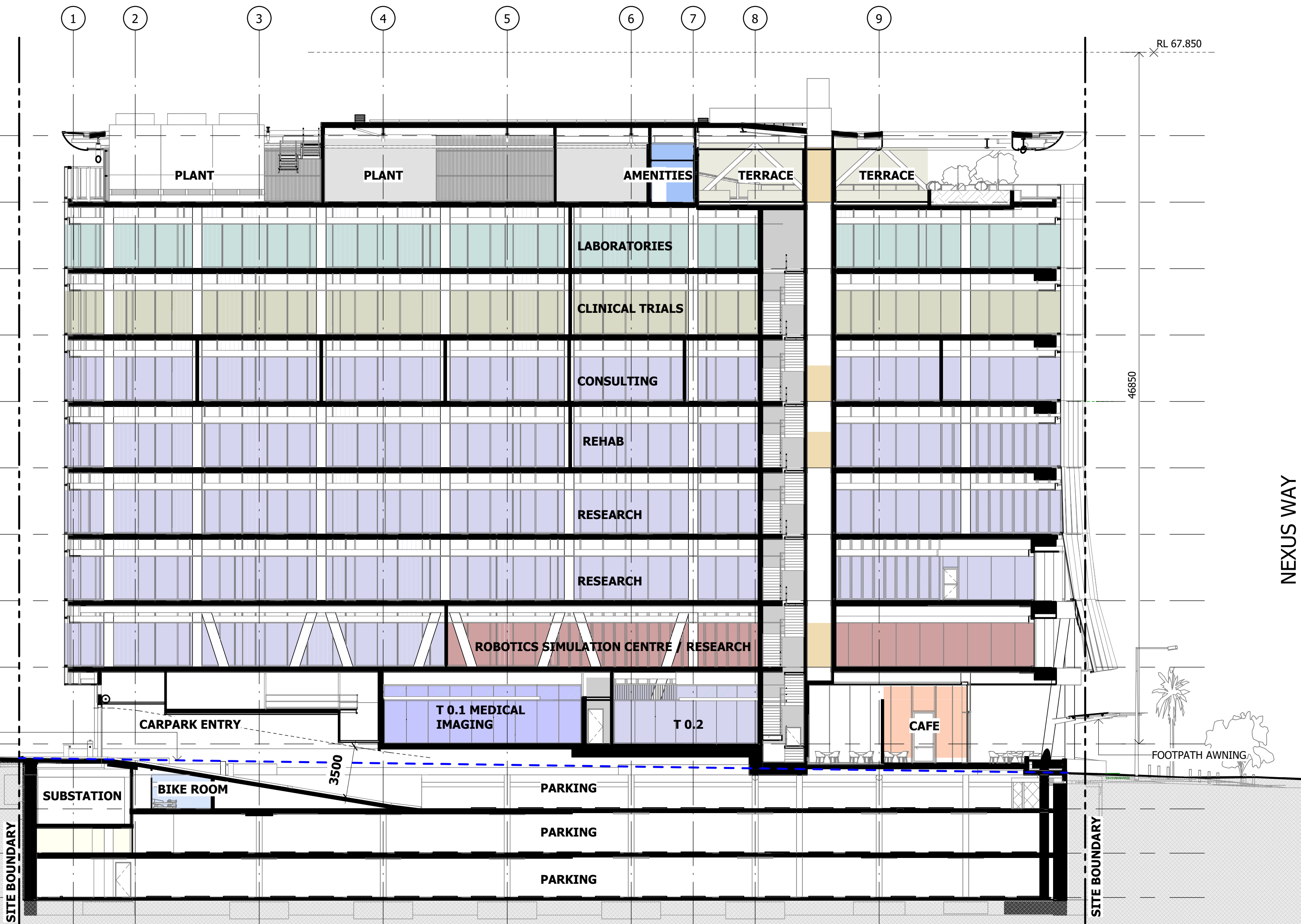

DESIGN DEVELOPMENT

NOT TO BE USED DURING CONSTRUCTION

Issue	Description	Date	Chk	Auth
A	ISSUE FOR INFORMATION	14.04.22	SC	AM
B	WORK IN PROGRESS	27.04.22	NC	FM
C	WORK IN PROGRESS	17.05.22	NC	FM
D	WORK IN PROGRESS	19.05.22	SC	AM
E	DRAFT - NO LINK BRIDGE	20.05.22	SC	SM
F	FOR PLANNING APPROVAL	26.05.22	SC	SM
G	FOR PLANNING APPROVAL	31.05.22	NC	AM
H	FOR INFORMATION	09.06.22	NC	AM
J	FOR PLANNING APPROVAL	08.07.22	NC	AM
K	FOR PLANNING APPROVAL	15.09.22	NC	SM
L	FOR INFORMATION	14.11.22	NC	AM
M	FOR REVIEW	15.11.22	NC	AM
N	FOR PLANNING APPROVAL	16.11.22	NC	AM

Architect/ Designer

dwp
www.dwp.com

Client

NorthWest Healthcare
Properties REIT

Location
LOT6A, NEXUS WAY,
SOUTHPORT, QLD 4215

Project

GCHKP - RESEARCH
DEVELOPMENT CENTRE
of EXCELLENCE

Drawing

BUILDING SECTIONS

Scale (A1)
1 : 200

Date Printed
17/11/2022 1:14:59 PM

Project Number

20-0579
Drawing Number
AB3001

Issue

N

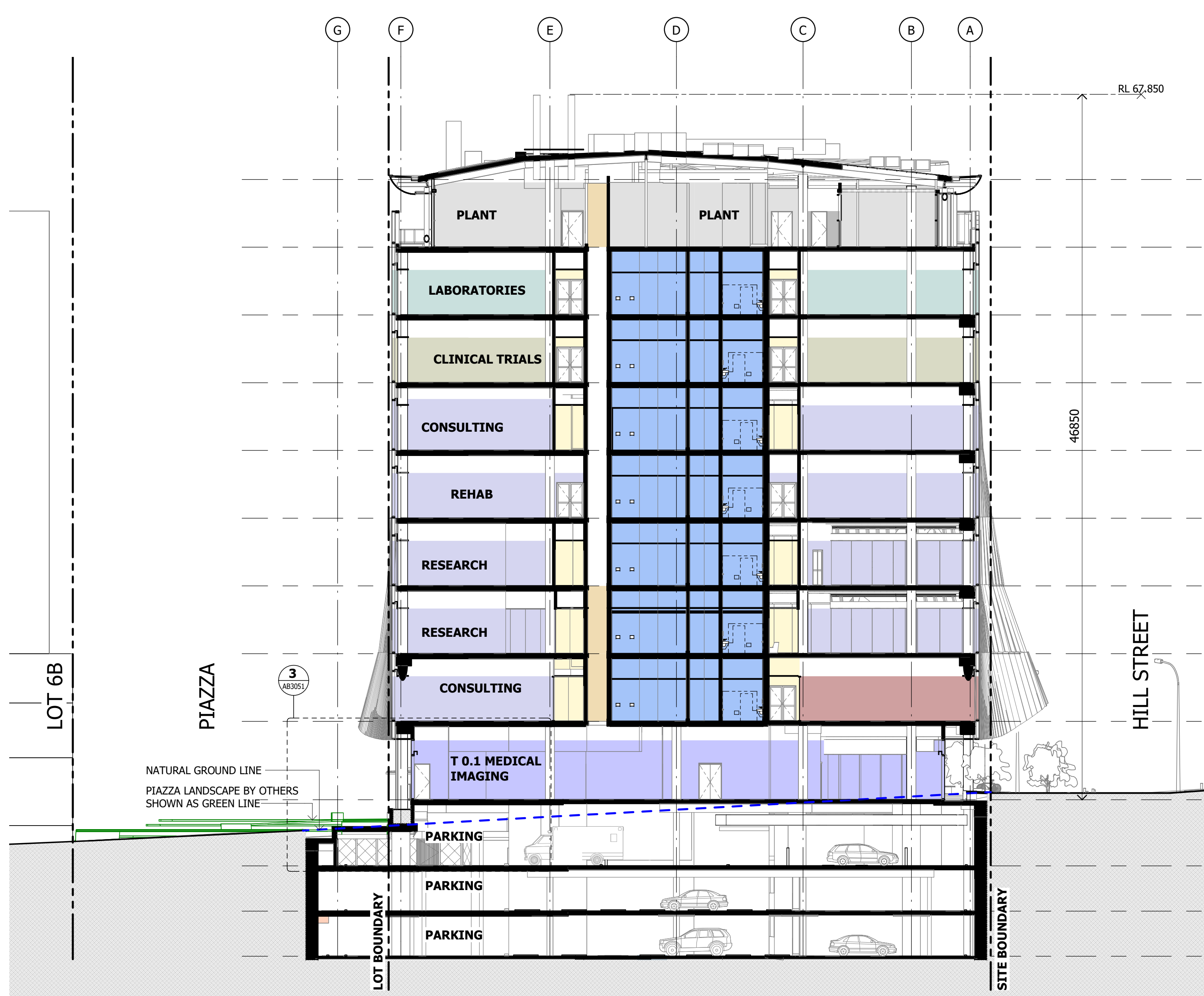

1 AB3002_SECTION 1
1 : 200

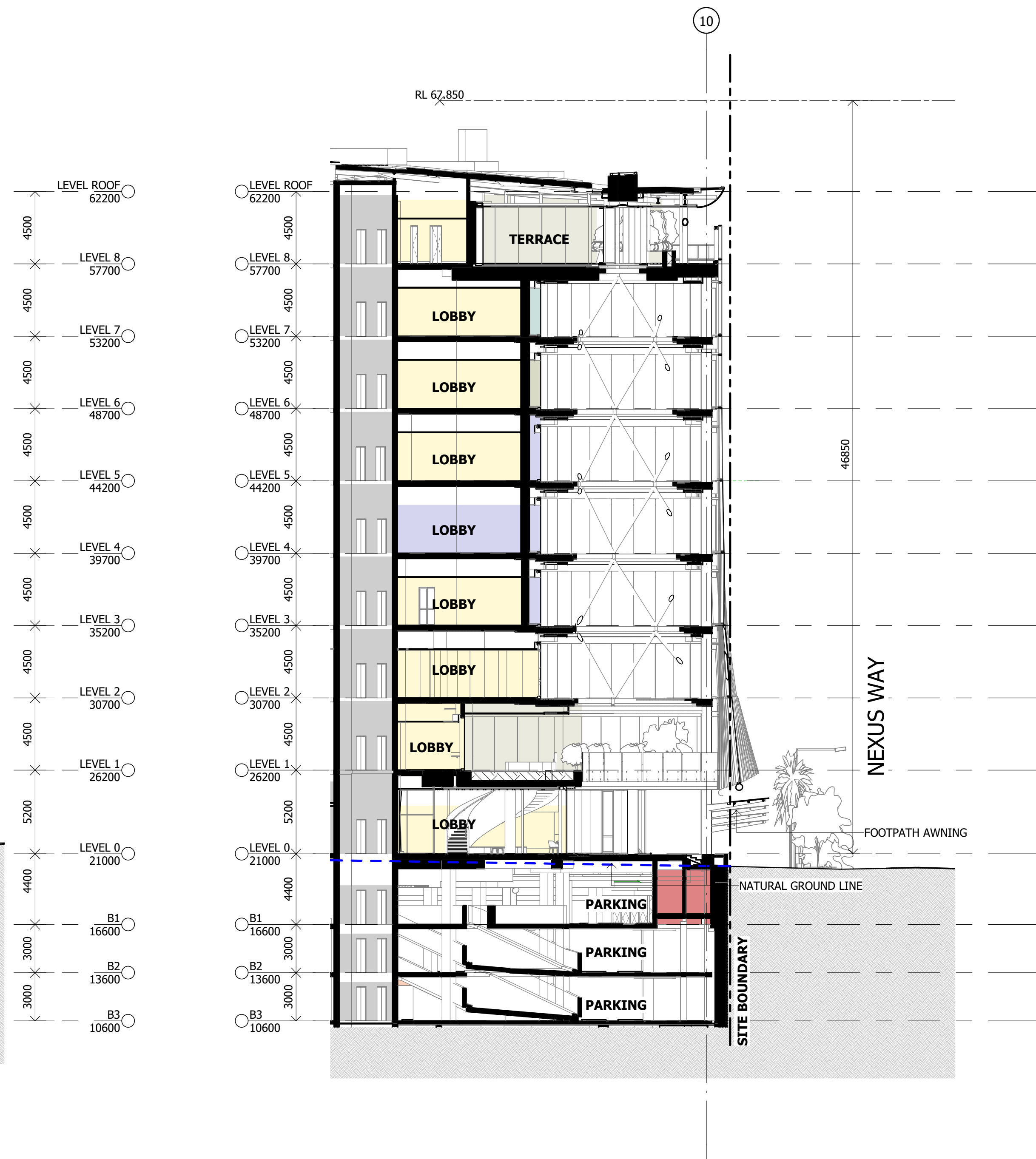

2 AB3002_SECTION ATRIUM
1 : 200

Notes
The information contained in this document is copyright and may not be used or reproduced for any other project or purpose.
Verify all dimensions and levels on site and report any discrepancies to dwp for direction prior to the commencement of work.
Drawings are to be read in conjunction with all other contract documents.
Use figured dimensions only. Do not scale from drawings.
dwp cannot guarantee the accuracy of content and format for copies of drawings issued electronically. The completion of the Issue Details Checked and Authorised section is confirmation of the status of the drawing. The drawing shall not be used for construction unless endorsed 'For Construction' and authorised for issue.
© dwp Australia Pty Ltd
Registered Business Name dwp Australia ABN 37 169 328 018
Nominated Architect Angus Rose NSW ARB 8341
© Copyright dwp. ALL RIGHTS RESERVED.
Reproduction prohibited unless authorised in writing by dwp.

PLANS AND DOCUMENTS
referred to in the PDA
DEVELOPMENT APPROVAL
Approval no: DEV2022/1310
Date: 19-Dec-2022



DESIGN DEVELOPMENT					
NOT TO BE USED DURING CONSTRUCTION					
Issue	Description	Date	Chk	Auth	
A	ISSUE FOR INFORMATION	14.04.22	SC	AM	
B	WORK IN PROGRESS	27.04.22	NC	FM	
C	WORK IN PROGRESS	17.05.22	NC	FM	
D	WORK IN PROGRESS	19.05.22	SC	AM	
E	DRAFT - NO LINK BRIDGE	20.05.22	SC	SM	
F	FOR PLANNING APPROVAL	26.05.22	SC	SM	
G	FOR PLANNING APPROVAL	31.05.22	NC	AM	
H	FOR INFORMATION	09.06.22	NC	AM	
J	FOR PLANNING APPROVAL	08.07.22	NC	AM	
K	FOR PLANNING APPROVAL	15.09.22	NC	SM	
L	FOR INFORMATION	14.11.22	NC	AM	
M	FOR REVIEW	15.11.22	NC	AM	
N	FOR PLANNING APPROVAL	16.11.22	NC	AM	

Architect/ Designer
dwp
www.dwp.com
Client
NorthWest Healthcare
Properties REIT
Location
LOT6A, NEXUS WAY,
SOUTHPORT, QLD 4215

Project
GCHKP - RESEARCH
DEVELOPMENT CENTRE
of EXCELLENCE
Drawing
BUILDING SECTIONS
Scale (A1)
1 : 200
Date Printed
17/11/2022 1:15:27 PM

Project Number
20-0579
Drawing Number
AB3002



Issue
N
File Name: Autodesk Docu/20-0579_Gold Coast Health & Knowledge Precinct/20-0579-AR-GCHKP-CENTRAL-R22.rvt

Notes

The information contained in this document is copyright and may not be used or reproduced for any other project or purpose.

Verify all dimensions and levels on site and report any discrepancies to dwp for direction prior to the commencement of work.

Drawings are to be read in conjunction with all other contract documents.

Use figured dimensions only. Do not scale from drawings.

dwp cannot guarantee the accuracy of content and format for copies of drawings issued electronically. The completion of the Issue Details Checked and Authorised section is confirmation of the status of the drawing. The drawing shall not be used for construction unless endorsed 'For Construction' and authorised for issue.

© dwp Australia Pty Ltd
Registered Business Name dwp Australia ABN 37 169 328 018
Nominated Architect Angus Rose NSW ARB 8341 &
Nominated Architect Cameron Martin NSW ARB 9194
© Copyright 2011 dwp.
ALL RIGHTS RESERVED.
Reproduction prohibited unless authorised in writing by dwp.

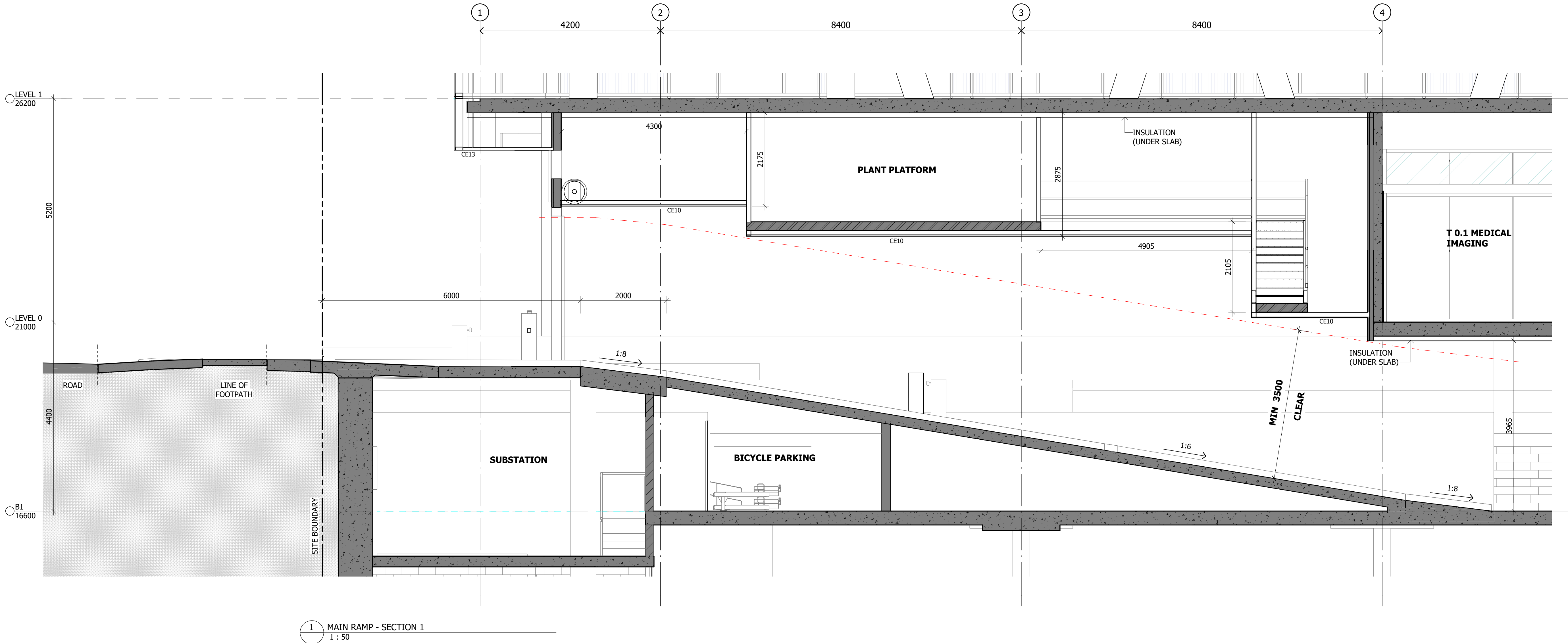

SCHEMATIC DESIGN

NOT TO BE USED DURING CONSTRUCTION

D	FOR PLANNING APPROVAL	16.11.22	NC	AH
C	FOR REVIEW	15.11.22	NC	AH
B	FOR INFORMATION	14.11.22	NC	AH
A	FOR PLANNING APPROVAL	16.09.22	NC	SM
Issue	Description	Date	Chk	Auth

Architect/ Designer
dwp
www.dwp.com

Client
NorthWest Healthcare Properties REIT

Project
GCHKP - RESEARCH DEVELOPMENT
CENTRE of EXCELLENCE

Location
LOT6A, NEXUS WAY,
SOUTHPORT, QLD 4215

Project Number
20-0579

Drawing
MAIN RAMP SECTION

Scale (A1)
1 : 50

Date Printed
17/11/2022 11:06:53 AM

Drawing Number
AB3010

Issue
D

PLANS AND DOCUMENTS
referred to in the PDA
DEVELOPMENT APPROVAL

Approval no: DEV2022/1310

Date: 19-Dec-2022



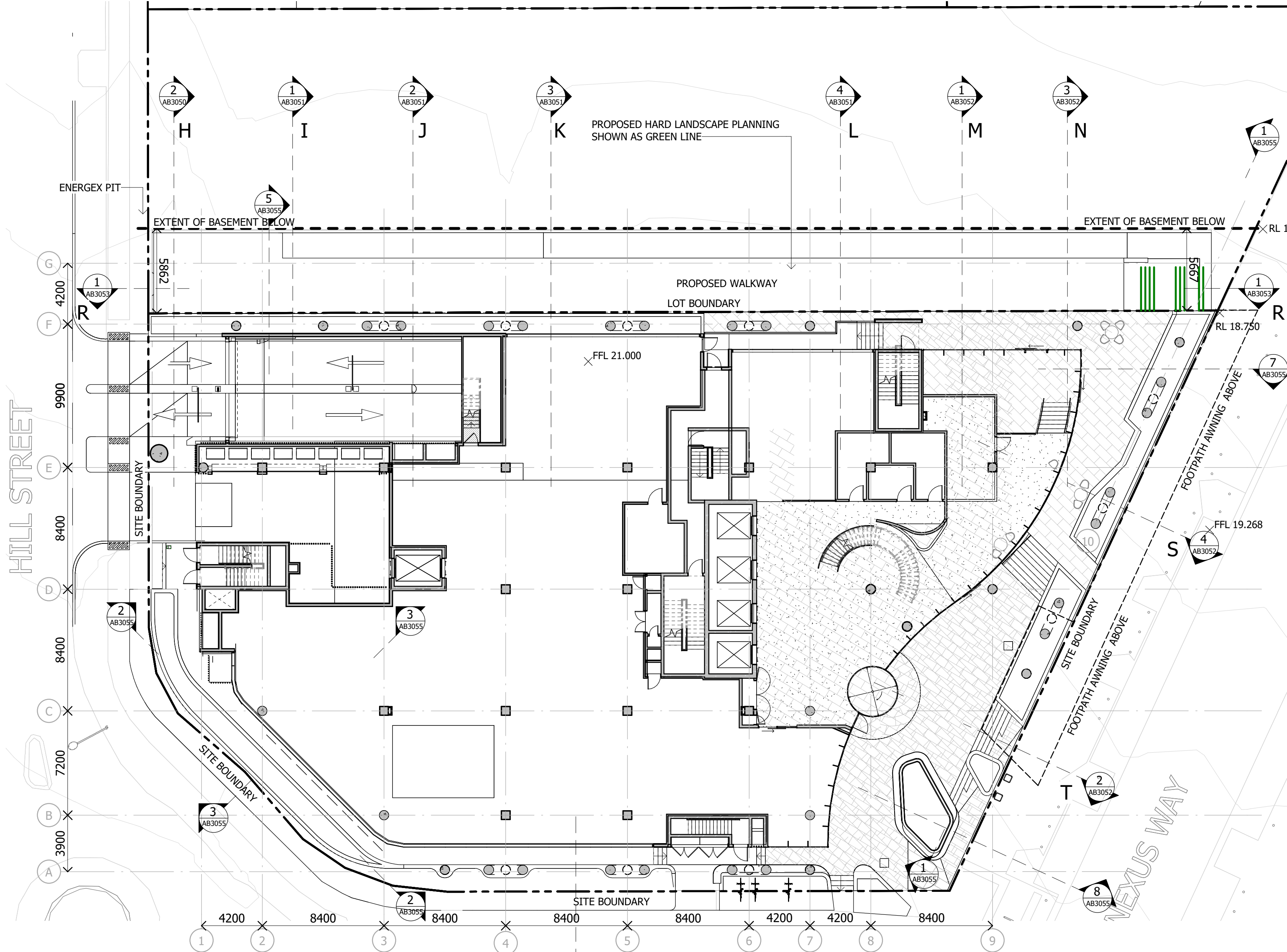

1 LEVEL 0 PLAN - PIAZZA SECTIONS
1 : 200

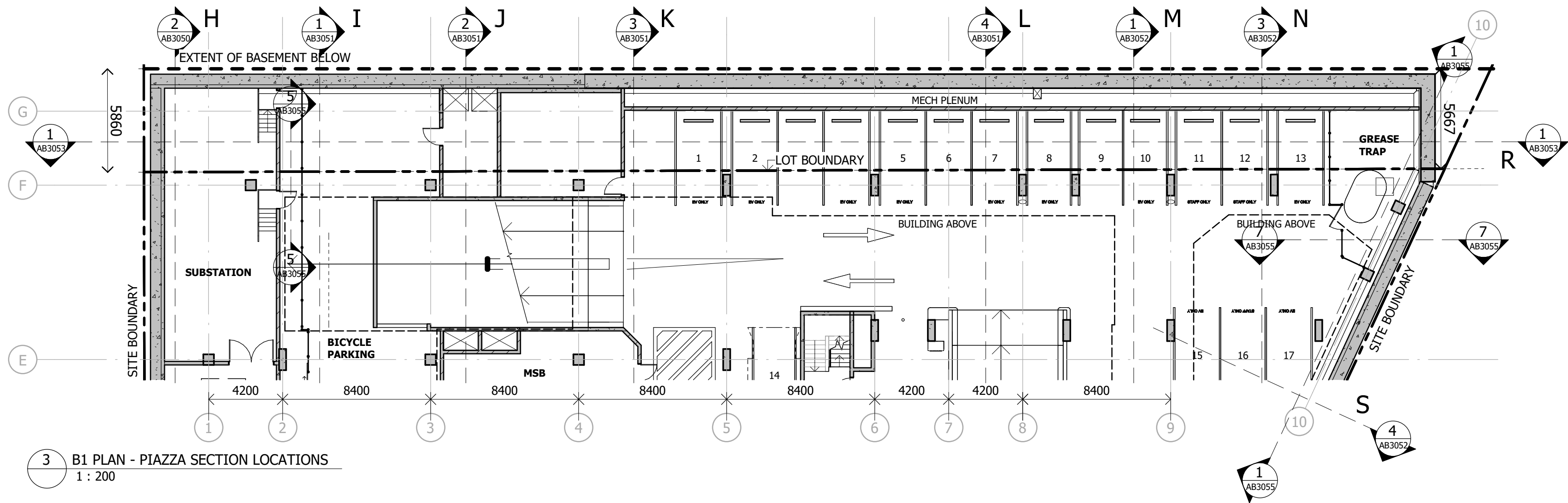

3 B1 PLAN - PIAZZA SECTION LOCATIONS
1 : 200

Notes

The information contained in this document is copyright and may not be used or reproduced for any other project or purpose.

Verify all dimensions and levels on site and report any discrepancies to dwp for direction prior to the commencement of work.

Drawings are to be read in conjunction with all other contract documents.

Use figured dimensions only. Do not scale from drawings.

dwp cannot guarantee the accuracy of content and format for copies of drawings issued electronically. The completion of the Issue Details Checked and Authorised section is confirmation of the status of the drawing. The drawing shall not be used for construction unless endorsed 'For Construction' and authorised for issue.

© dwp Australia Pty Ltd
Registered Business Name dwp Australia ABN 37 169 328 018
Nominated Architect Angus Rose NSW ARB 8341

© Copyright dwp. ALL RIGHTS RESERVED.
Reproduction prohibited unless authorised in writing by dwp.

PLANS AND DOCUMENTS
referred to in the PDA
DEVELOPMENT APPROVAL

Approval no: DEV2022/1310

Date: 19-Dec-2022

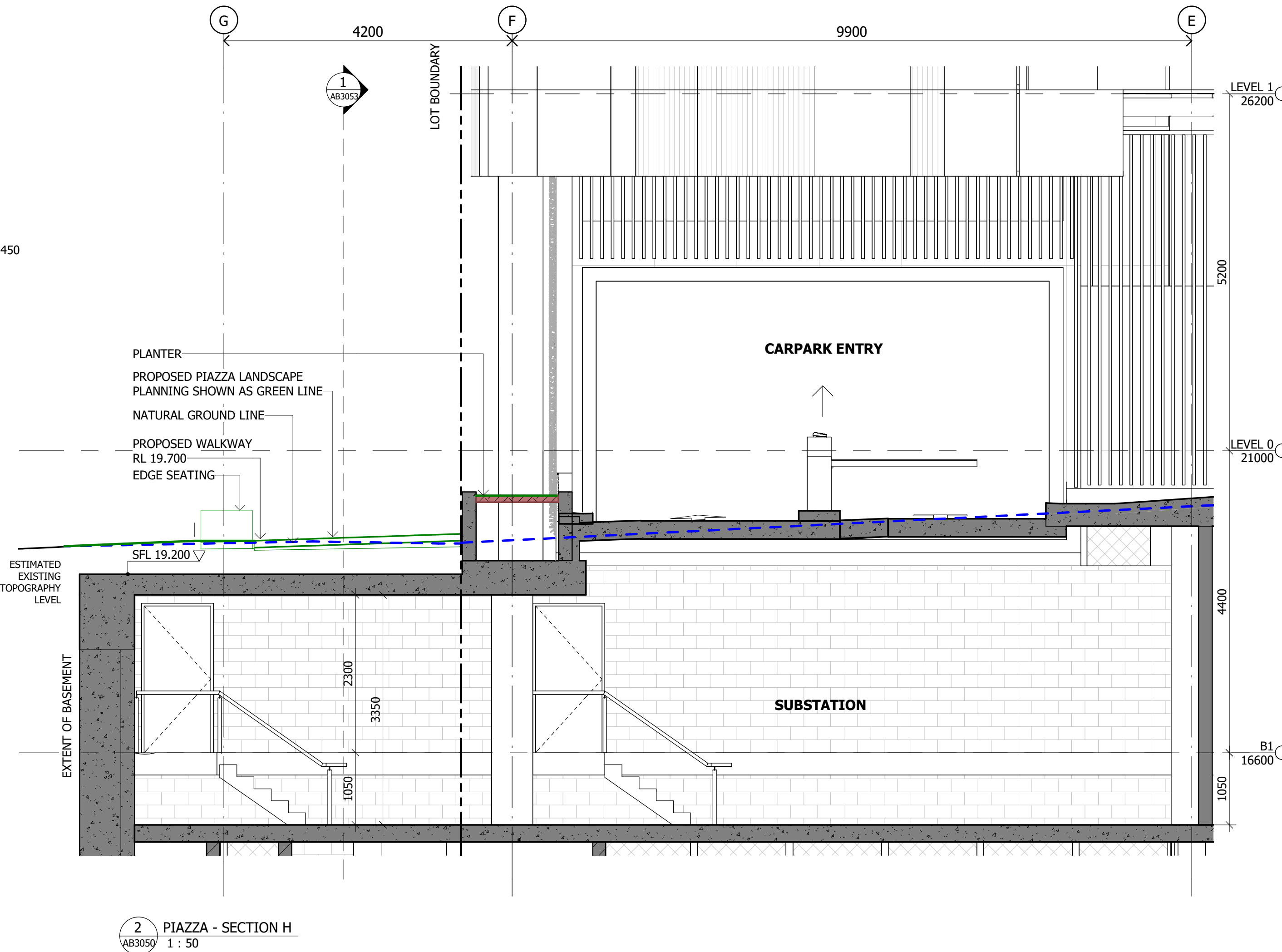
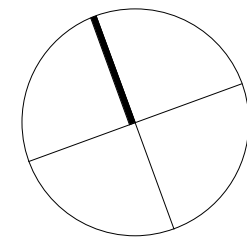

2 PIAZZA - SECTION H
1 : 50

SCHEMATIC DESIGN

NOT TO BE USED DURING CONSTRUCTION

Issue	Description	Date	Chk	Auth
A	FOR PLANNING APPROVAL	16.09.22	NC	SM
B	FOR INFORMATION	14.11.22	NC	AH
C	FOR REVIEW	15.11.22	NC	AH
D	FOR PLANNING APPROVAL	16.11.22	NC	AH

Architect/ Designer

dwp
www.dwp.com

Client

NorthWest Healthcare
Properties REIT

Location
LOT6A, NEXUS WAY,
SOUTHPORT, QLD 4215

Project

GCHKP - RESEARCH
DEVELOPMENT CENTRE
of EXCELLENCE

Drawing

PIAZZA SECTIONS 1

Scale (A1)

As indicated

Date Printed

17/11/2022 11:18:19 AM

Project Number

20-0579
Drawing Number
AB3050

Issue

D

dwp

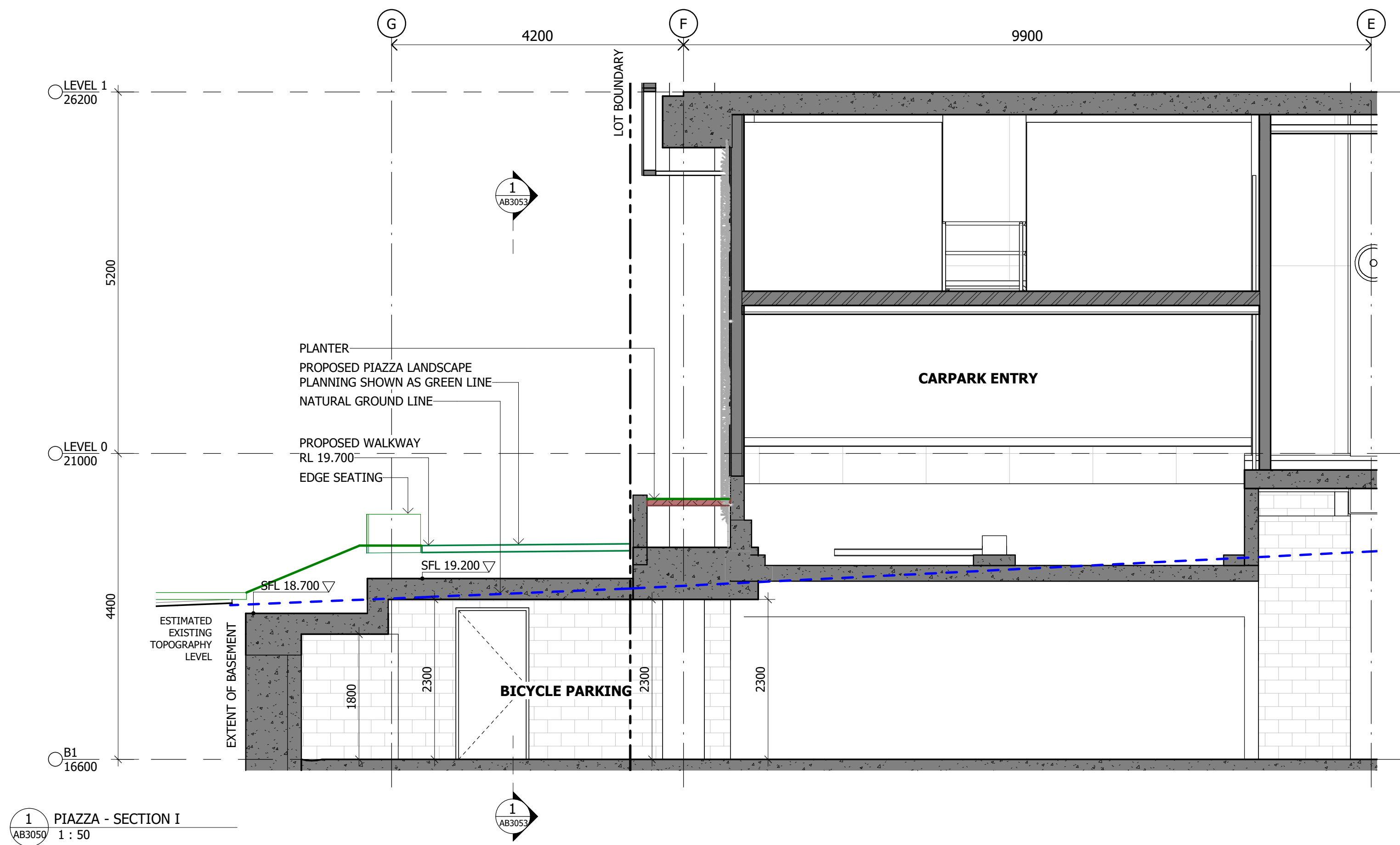

1
AB3050

PIAZZA - SECTION I
1 : 50

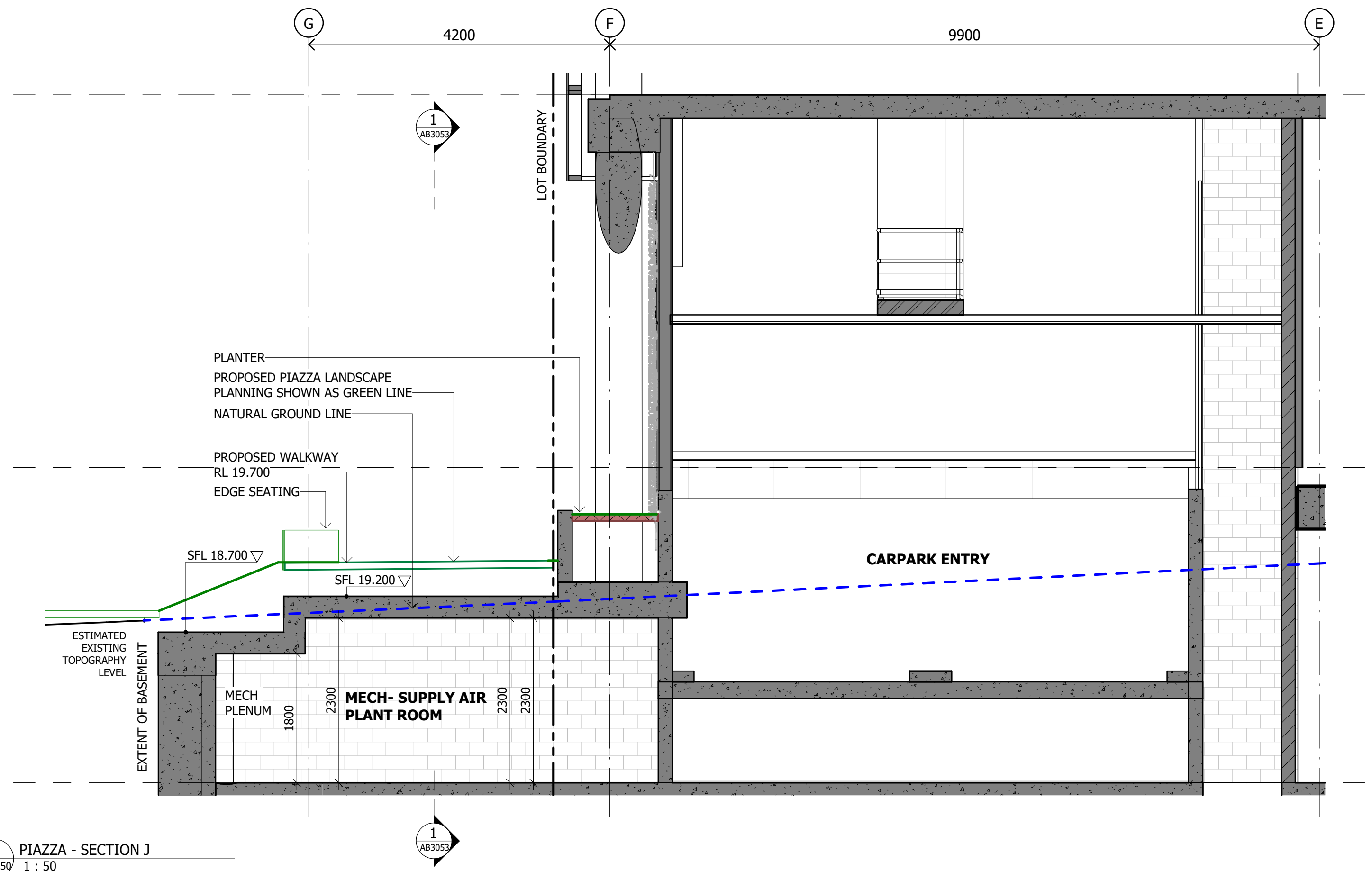

2
AB3050

PIAZZA - SECTION J
1 : 50

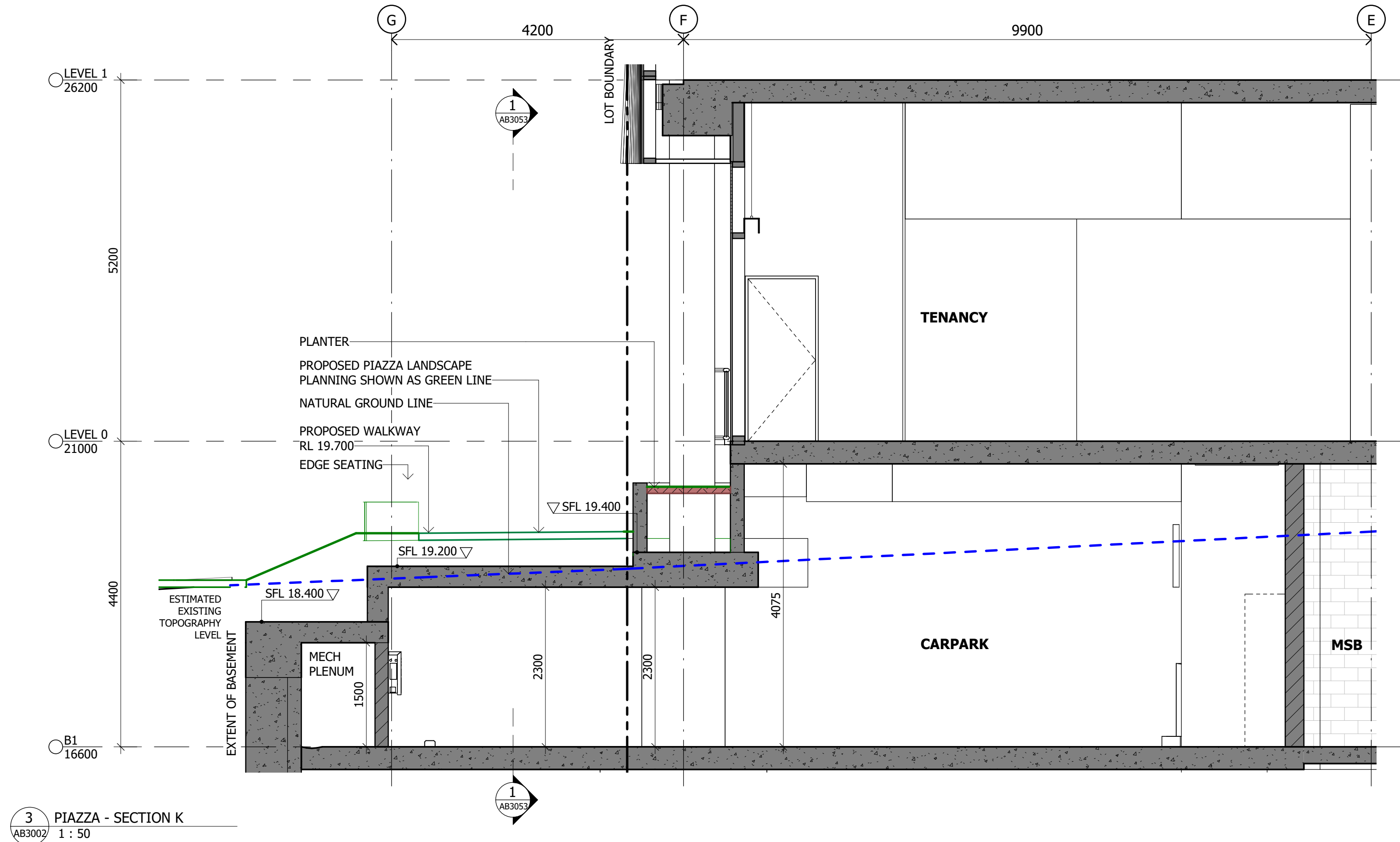

3
AB3002

PIAZZA - SECTION K
1 : 50

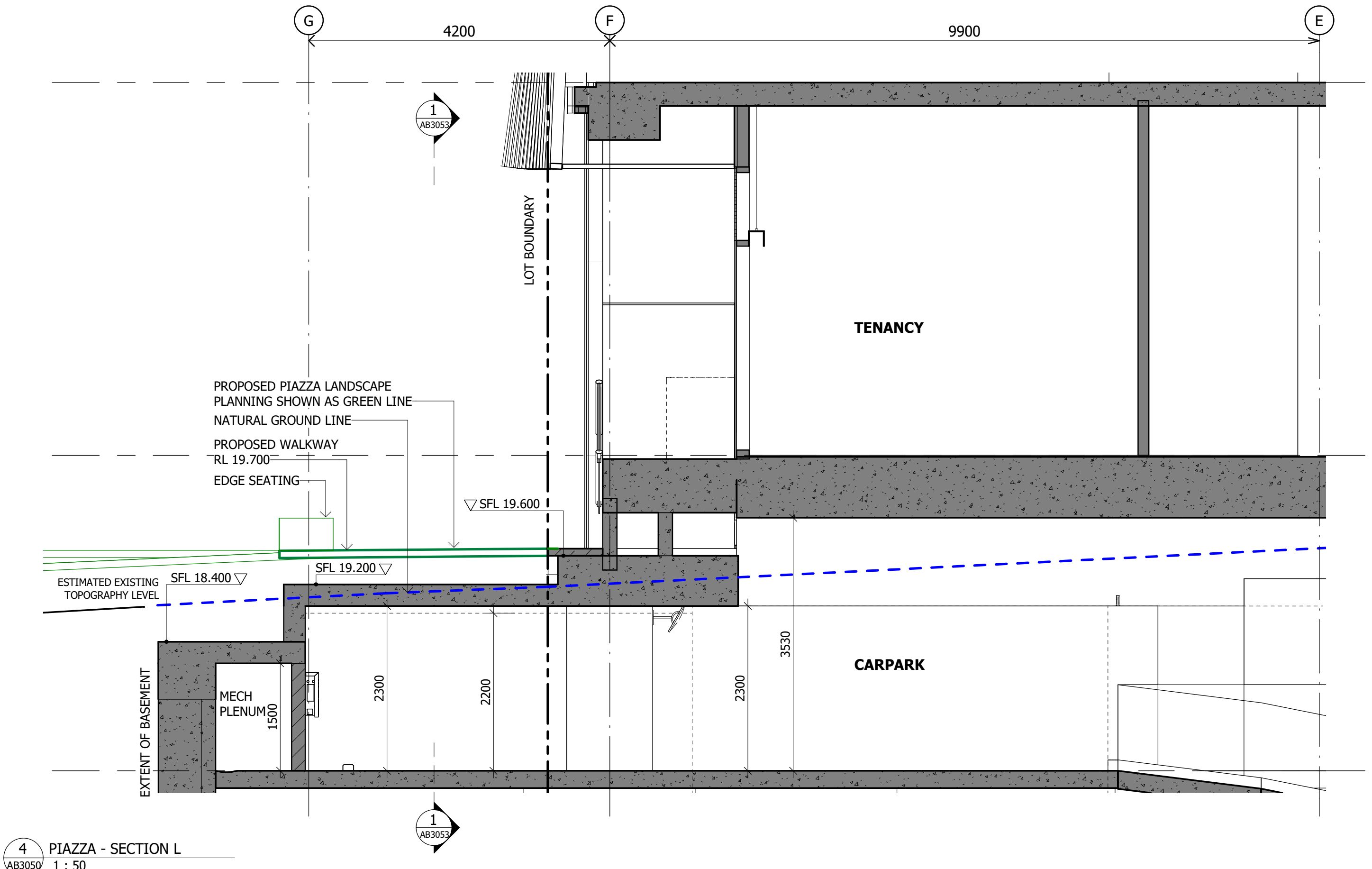

4
AB3050

PIAZZA - SECTION L
1 : 50

Notes

The information contained in this document is copyright and may not be used or reproduced for any other project or purpose.

Verify all dimensions and levels on site and report any discrepancies to dwp for direction prior to the commencement of work.

Drawings are to be read in conjunction with all other contract documents.

Use figured dimensions only. Do not scale from drawings.

dwp cannot guarantee the accuracy of content and format for copies of drawings issued electronically. The completion of the Issue Details Checked and Authorised section is confirmation of the status of the drawing. The drawing shall not be used for construction unless endorsed 'For Construction' and authorised for issue.

© dwp Australia Pty Ltd
Registered Business Name dwp Australia ABN 37 169 328 018
Nominated Architect Angus Rose NSW ARB 8341

© Copyright dwp. ALL RIGHTS RESERVED.
Reproduction prohibited unless authorised in writing by dwp.

PLANS AND DOCUMENTS
referred to in the PDA
DEVELOPMENT APPROVAL

Approval no: DEV2022/1310

Date: 19-Dec-2022



SCHEMATIC DESIGN

NOT TO BE USED DURING CONSTRUCTION

Issue	Description	Date	Chk	Auth
A	FOR PLANNING APPROVAL	16.09.22	NC	SM
B	FOR INFORMATION	14.11.22	NC	AH
C	FOR REVIEW	15.11.22	NC	AH
D	FOR PLANNING APPROVAL	16.11.22	NC	AH

Architect/ Designer

dwp
www.dwp.com

Client

NorthWest Healthcare
Properties REIT

Location

LOT6A, NEXUS WAY,
SOUTHPORT, QLD 4215

Project

GCHKP - RESEARCH
DEVELOPMENT CENTRE
of EXCELLENCE

Drawing

PIAZZA SECTIONS 2

Scale (A1)

1 : 50

Date Printed

17/11/2022 11:07:22 AM

Project Number

20-0579

Drawing Number

AB3051

Issue

D

PIAZZA SECTIONS 2

dwp

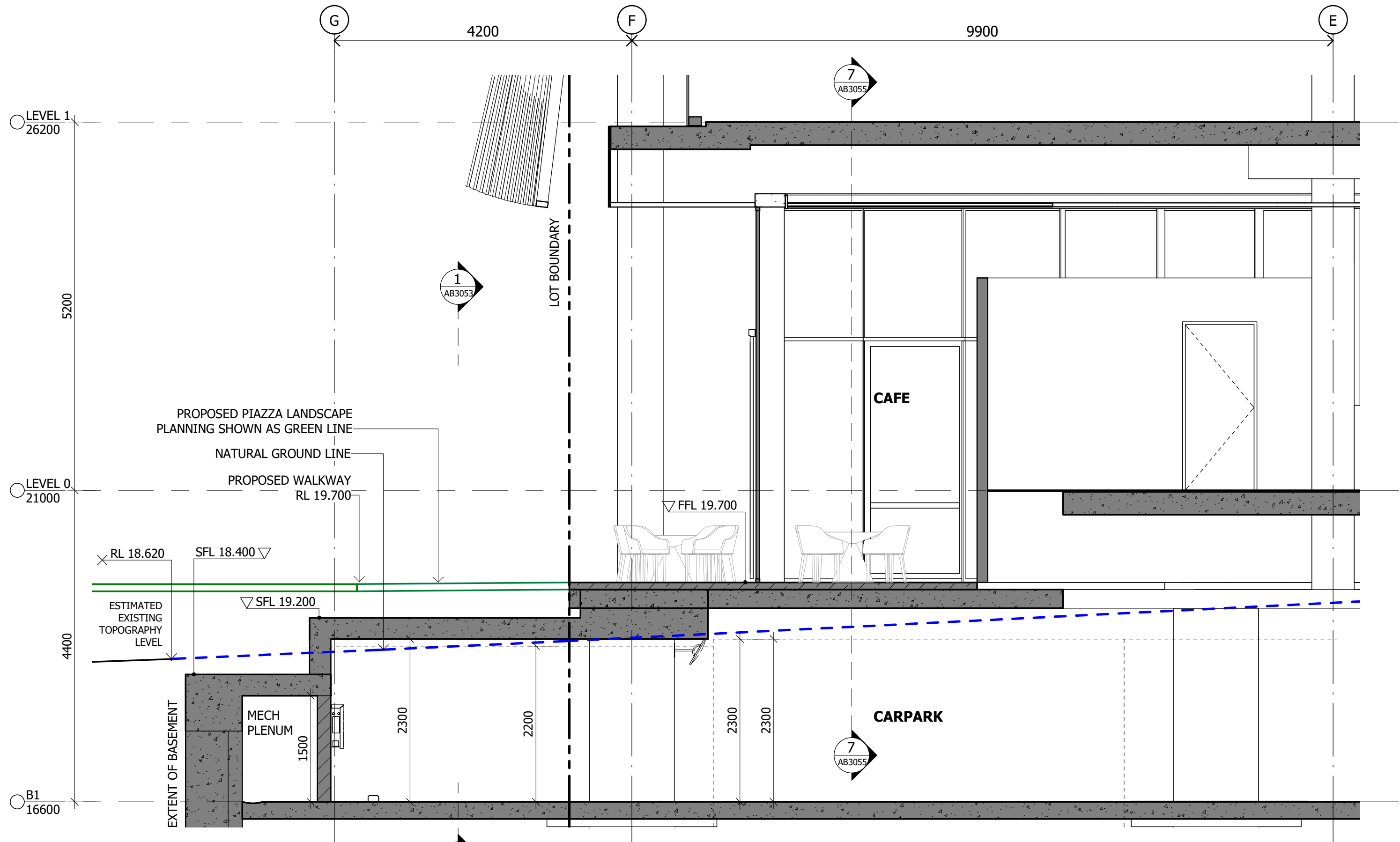

1
AB3050
PIAZZA - SECTION M
1 : 50

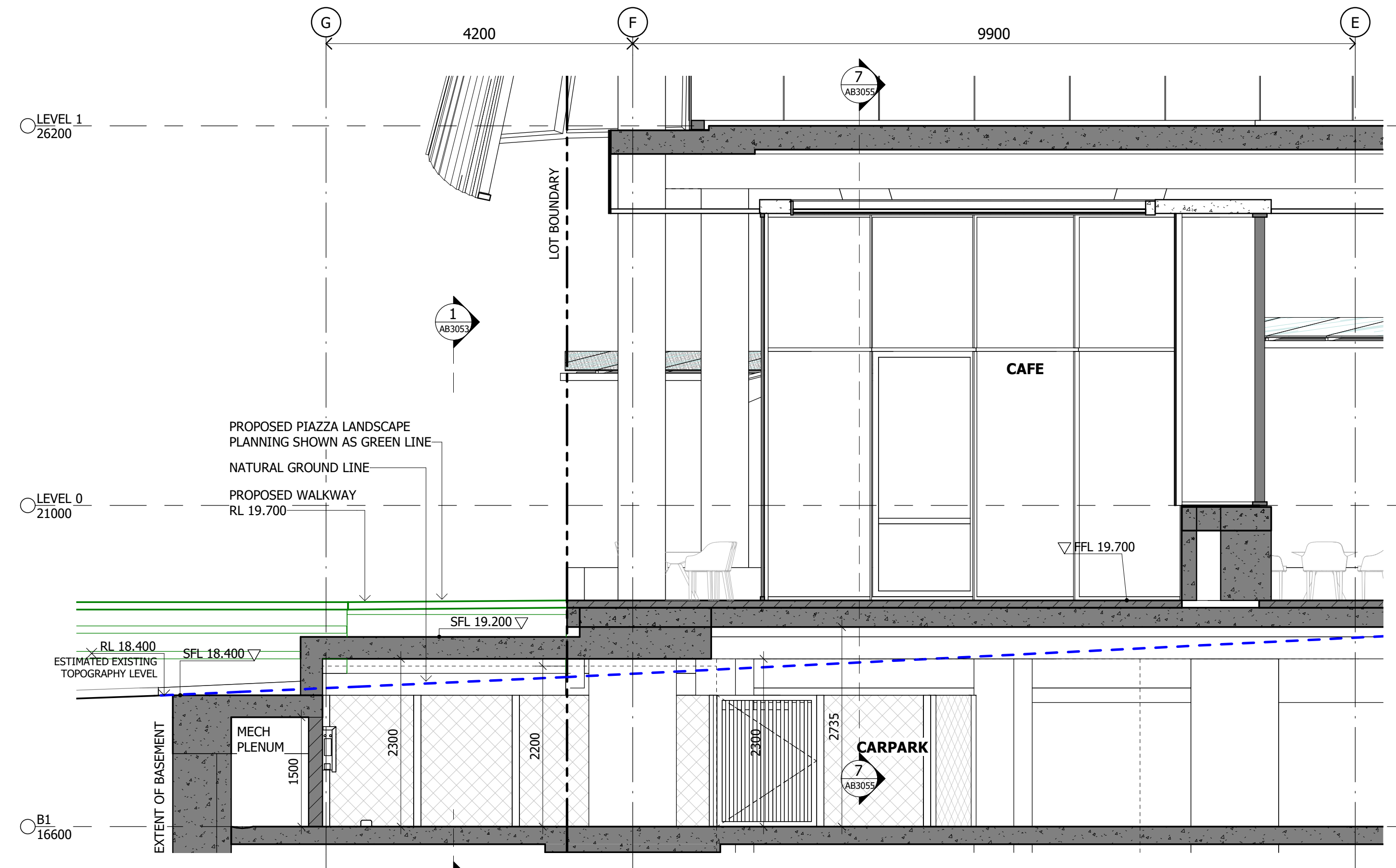

3
AB3050
PIAZZA - SECTION N
1 : 50

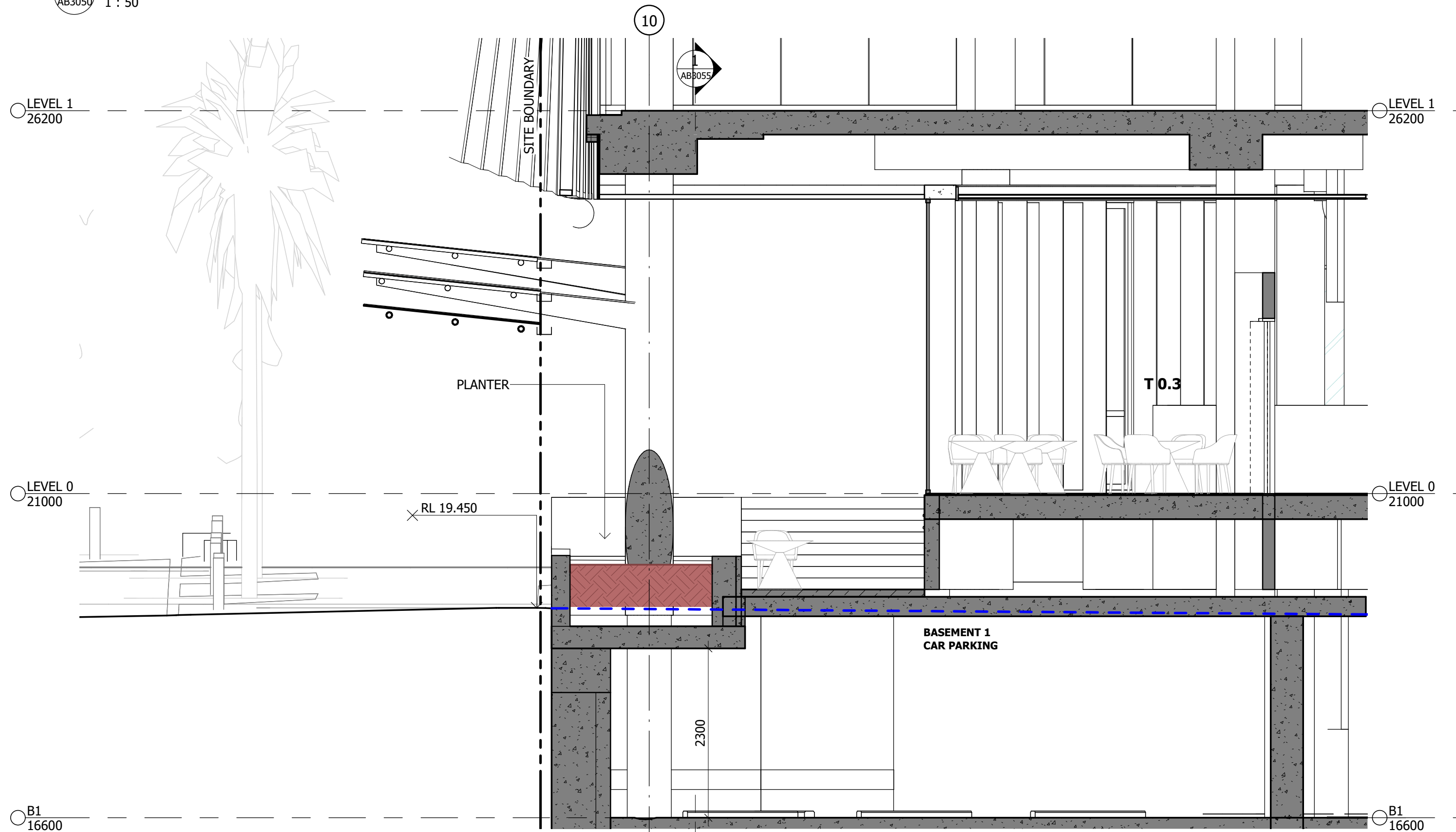

4
AB3050
NEXUS WAY - SECTION S
1 : 50

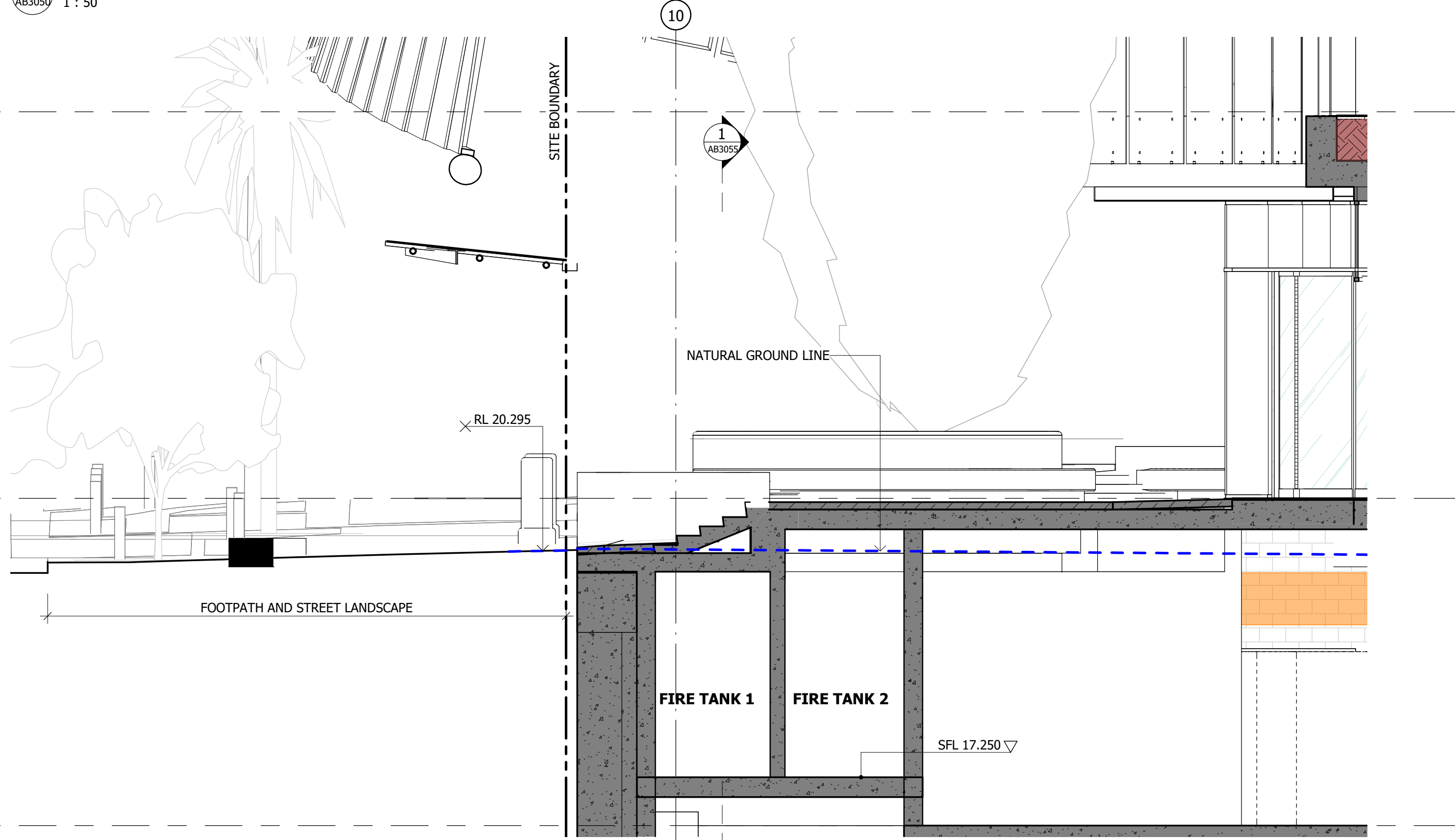

2
AB3050
NEXUS WAY - SECTION T
1 : 50

Notes

The information contained in this document is copyright and may not be used or reproduced for any other project or purpose.

Verify all dimensions and levels on site and report any discrepancies to dwp for direction prior to the commencement of work.

Drawings are to be read in conjunction with all other contract documents.

Use figured dimensions only. Do not scale from drawings.

dwp cannot guarantee the accuracy of content and format for copies of drawings issued electronically. The completion of the Issue Details Checked and Authorised section is confirmation of the status of the drawing. The drawing shall not be used for construction unless endorsed 'For Construction' and authorised for issue.

© dwp Australia Pty Ltd
Registered Business Name dwp Australia ABN 37 169 328 018
Nominated Architect Angus Rose NSW ARB 8341

© Copyright dwp. ALL RIGHTS RESERVED.
Reproduction prohibited unless authorised in writing by dwp.

PLANS AND DOCUMENTS
referred to in the PDA
DEVELOPMENT APPROVAL

Approval no: DEV2022/1310

Date: 19-Dec-2022



SCHEMATIC DESIGN					
NOT TO BE USED DURING CONSTRUCTION					
Issue	Description	Date	Chk	Auth	
A	FOR PLANNING APPROVAL	16.09.22	NC	SM	
B	FOR INFORMATION	14.11.22	NC	AH	
C	FOR REVIEW	15.11.22	NC	AH	
D	FOR PLANNING APPROVAL	16.11.22	NC	AH	

Architect/ Designer
dwp
www.dwp.com

Client
NorthWest Healthcare
Properties REIT

Location
LOT6A, NEXUS WAY,
SOUTHPORT, QLD 4215

Project
GCHKP - RESEARCH
DEVELOPMENT CENTRE
of EXCELLENCE

Drawing
PIAZZA SECTIONS 3

Scale (A1)
1 : 50

Date Printed
17/11/2022 11:07:37 AM

Project Number
20-0579

Drawing Number
AB3052



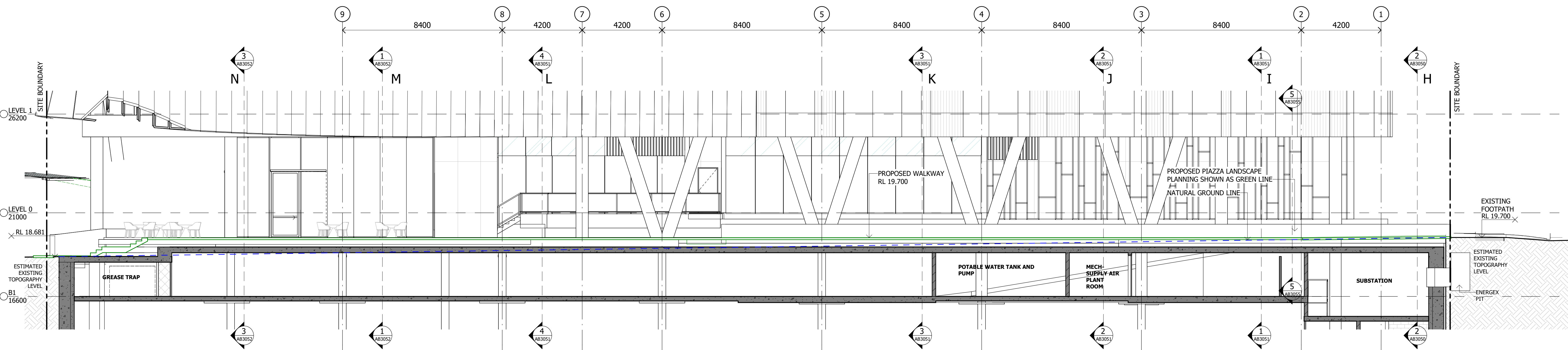

1 PIAZZA - SECTION R
AB3050 1 : 100

Notes

The information contained in this document is copyright and may not be used or reproduced for any other project or purpose.

Verify all dimensions and levels on site and report any discrepancies to dwp for direction prior to the commencement of work.

Drawings are to be read in conjunction with all other contract documents.

Use figured dimensions only. Do not scale from drawings. dwp cannot guarantee the accuracy of content and format for copies of drawings issued electronically. The completion of the Issue Details Checked and Authorised section is confirmation of the status of the drawing. The drawing shall not be used for construction unless endorsed 'For Construction' and authorised for issue.

© dwp Australia Pty Ltd
Registered Business Name dwp Australia ABN 37 169 328 018
Nominated Architect Angus Rose NSW ARB 8341

© Copyright dwp. ALL RIGHTS RESERVED.
Reproduction prohibited unless authorised in writing by dwp.

PLANS AND DOCUMENTS
referred to in the PDA
DEVELOPMENT APPROVAL

Approval no: DEV2022/1310

Date: 19-Dec-2022



SCHEMATIC DESIGN

NOT TO BE USED DURING CONSTRUCTION

Issue	Description	Date	Chk	Auth
A	FOR PLANNING APPROVAL	16.09.22	NC	SM
B	FOR INFORMATION	14.11.22	NC	AH
C	FOR REVIEW	15.11.22	NC	AH
D	FOR PLANNING APPROVAL	16.11.22	NC	AH

Architect/ Designer

dwp
www.dwp.com

Client

NorthWest Healthcare
Properties REIT

Location
LOT6A, NEXUS WAY,
SOUTHPORT, QLD 4215

Project

GCHKP - RESEARCH
DEVELOPMENT CENTRE
of EXCELLENCE

Drawing

PIAZZA SECTIONS 4

Scale (A1)
1 : 100

Date Printed
17/11/2022 11:07:44 AM

Project Number

20-0579
Drawing Number
AB3053

Issue

D

dwp

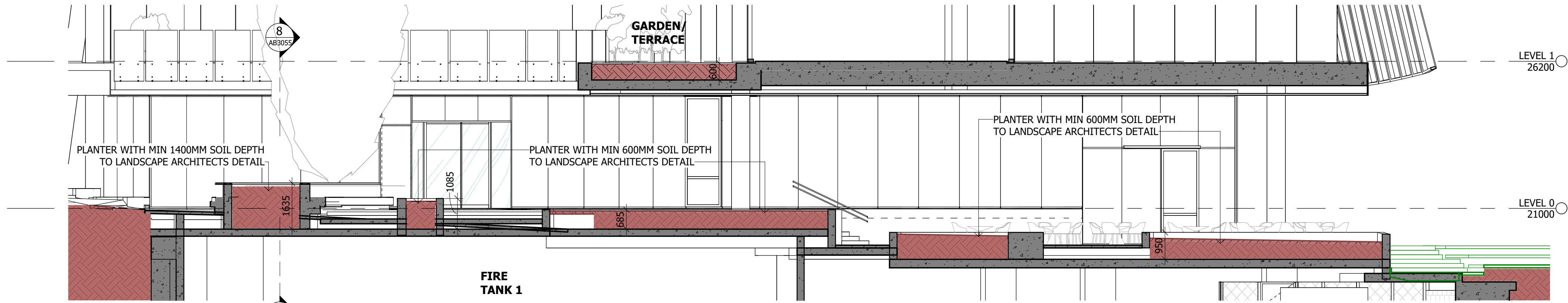

1 PLANTER - SECTION 1
AB3050 1 : 100

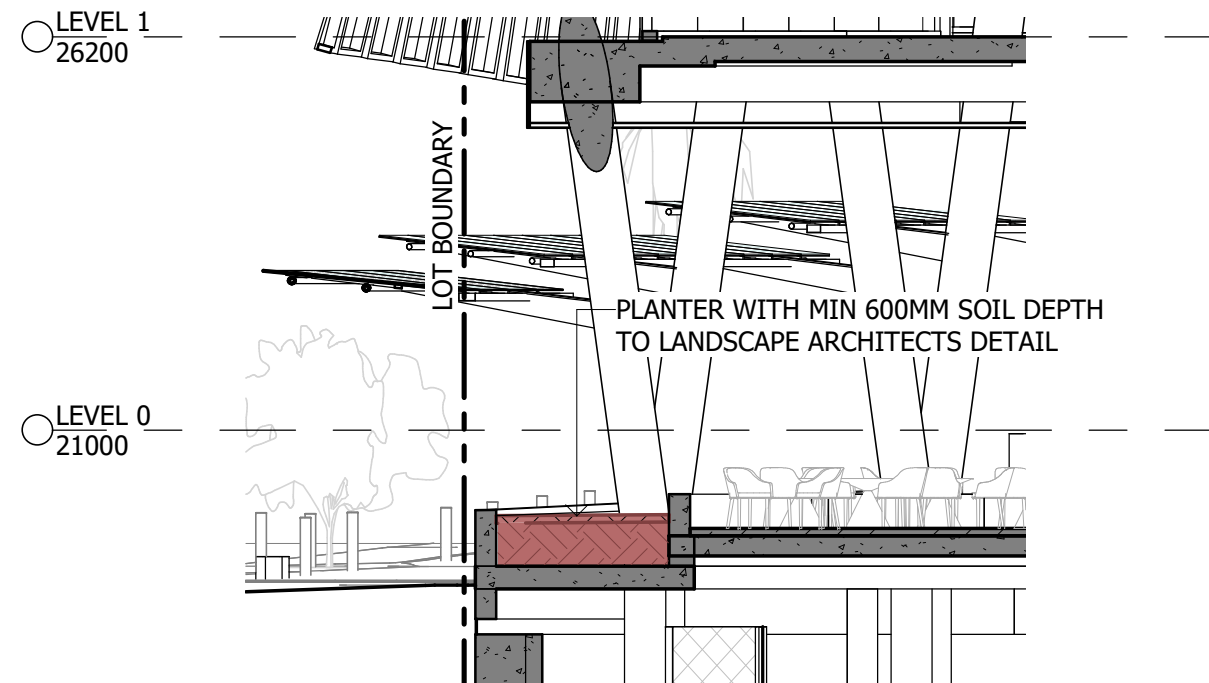

7 PLANTER - SECTION 6
AB3050 1 : 100

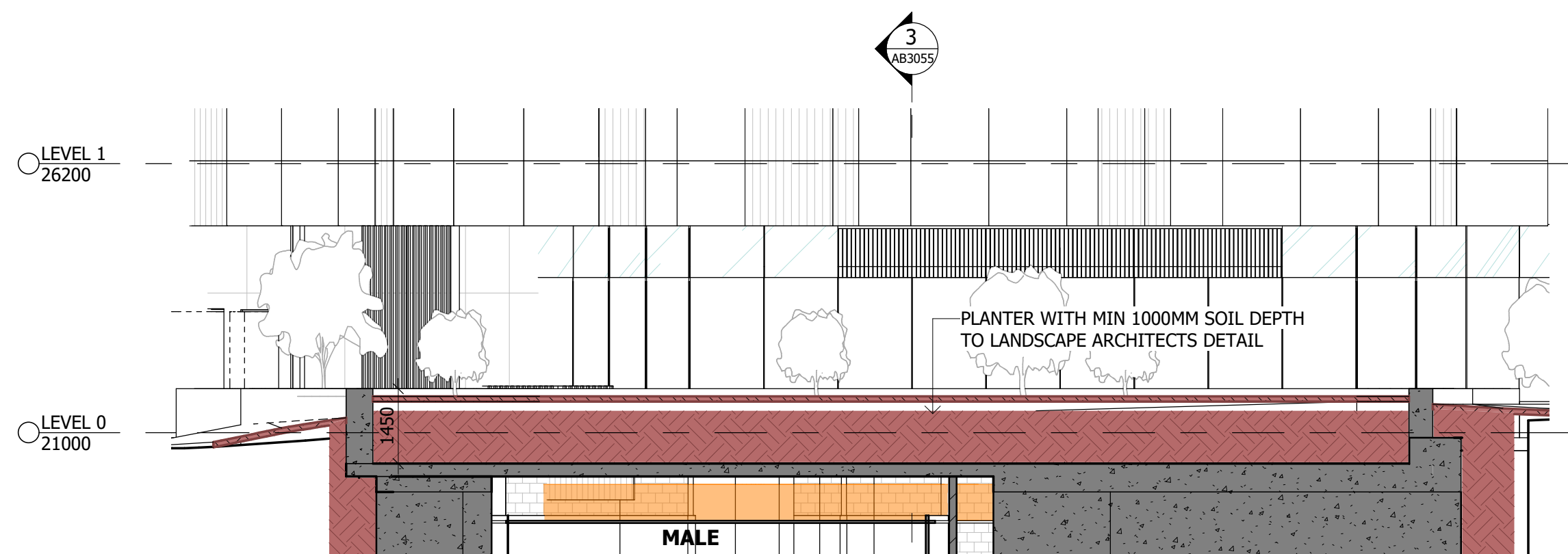

2 PLANTER - SECTION 2
AB3050 1 : 100

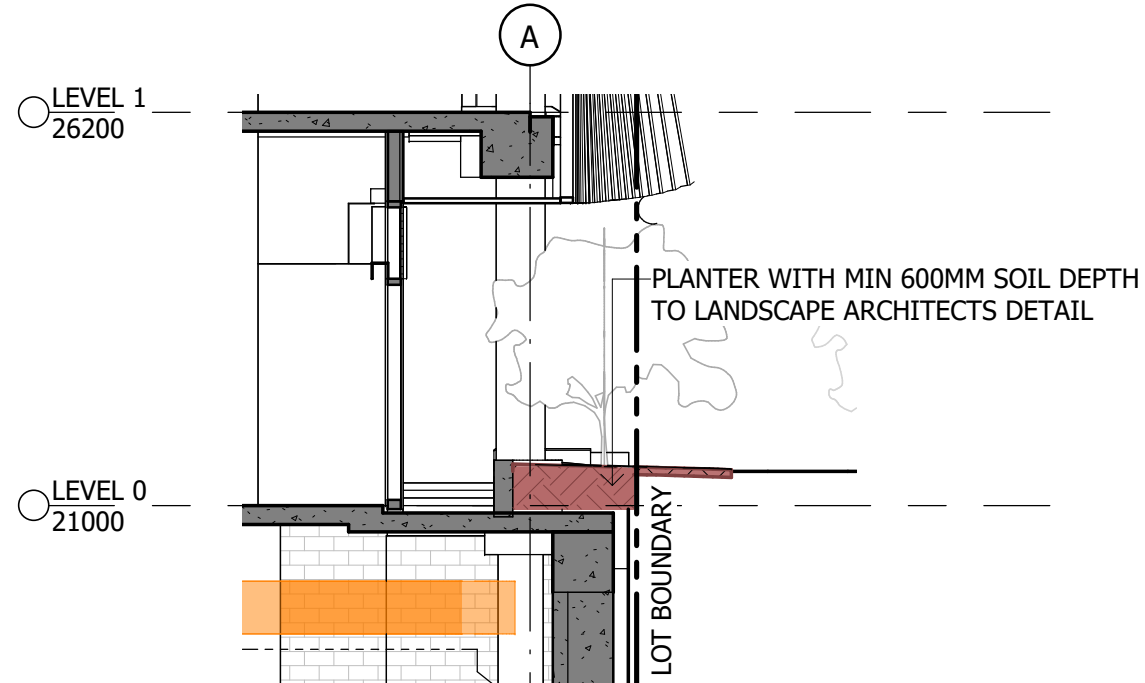

6 PLANTER - SECTION 5
AB3050 1 : 100

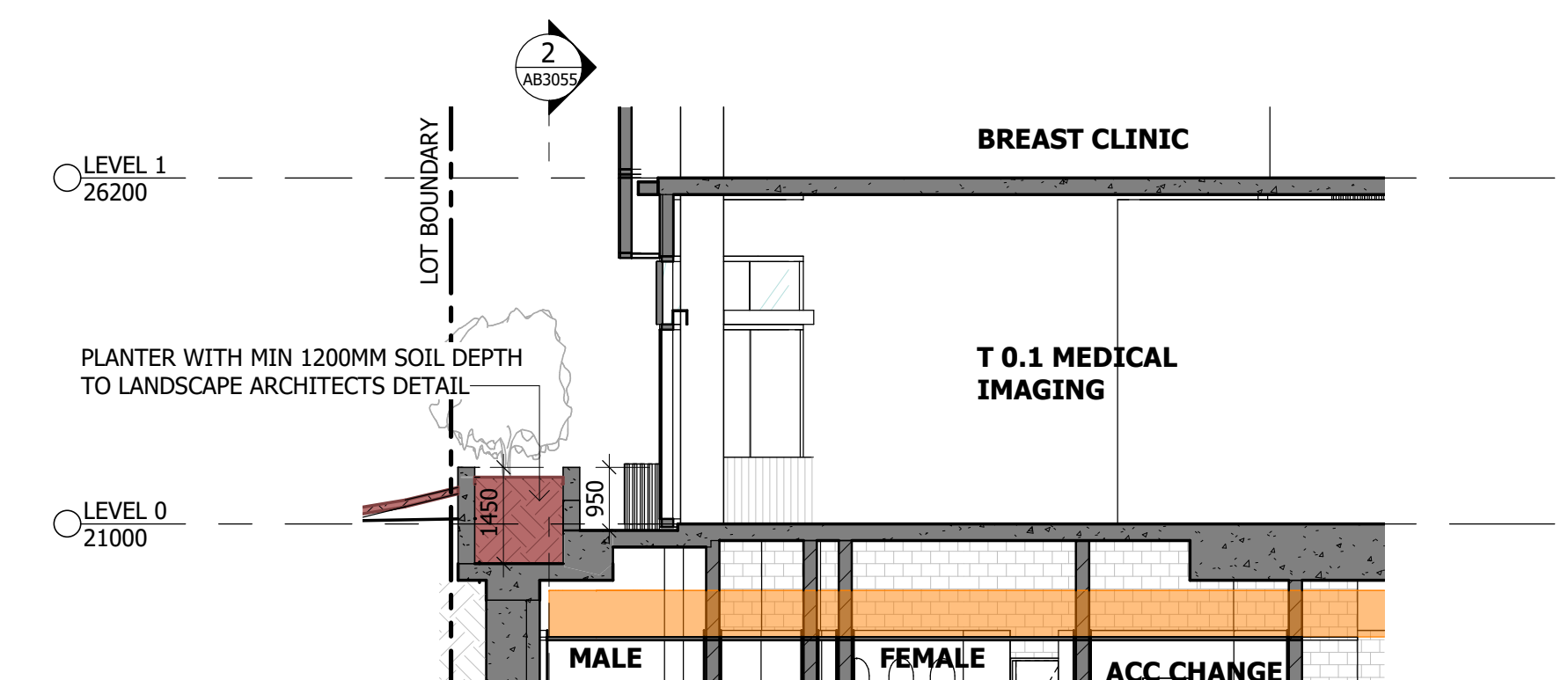

3 PLANTER - SECTION 3
AB3050 1 : 100

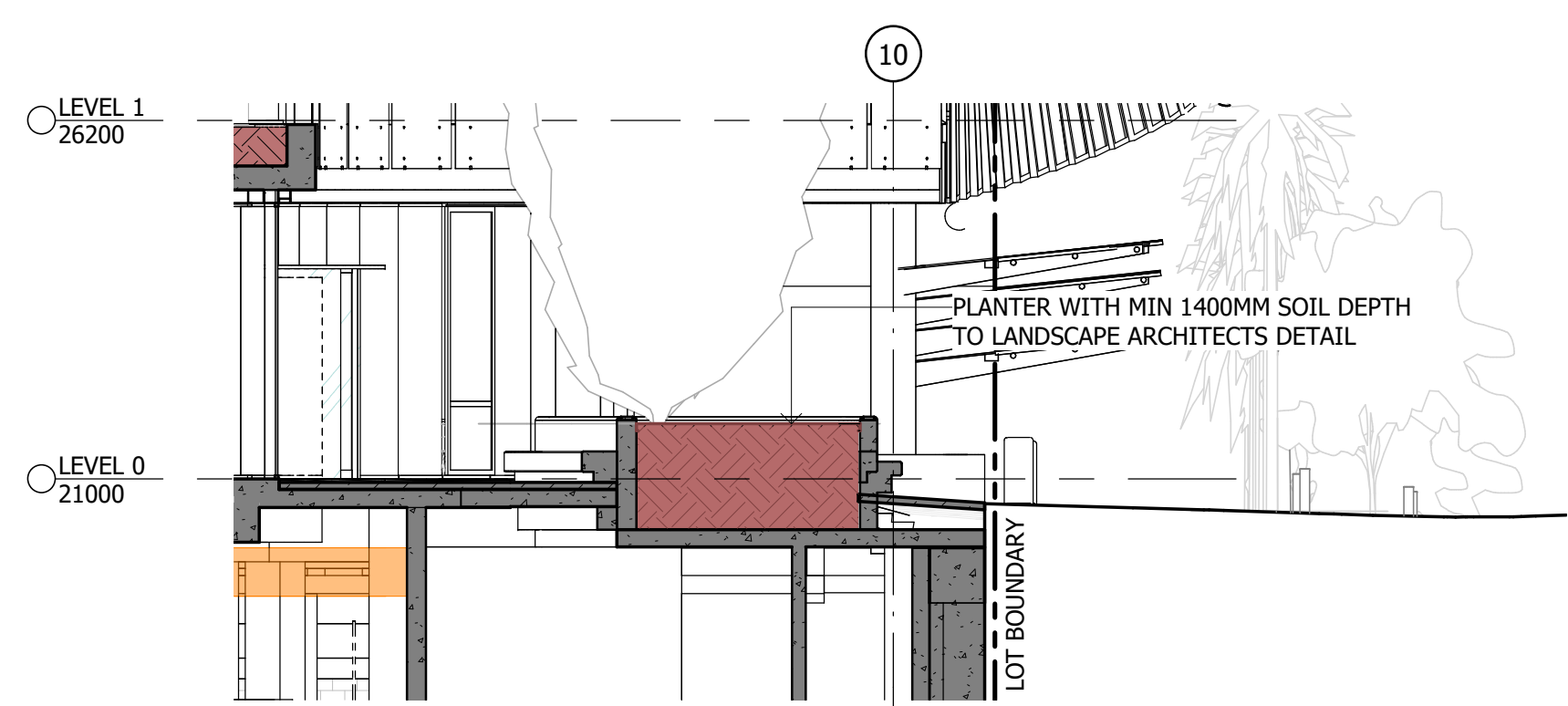

8 PLANTER - SECTION 7
AB3050 1 : 100

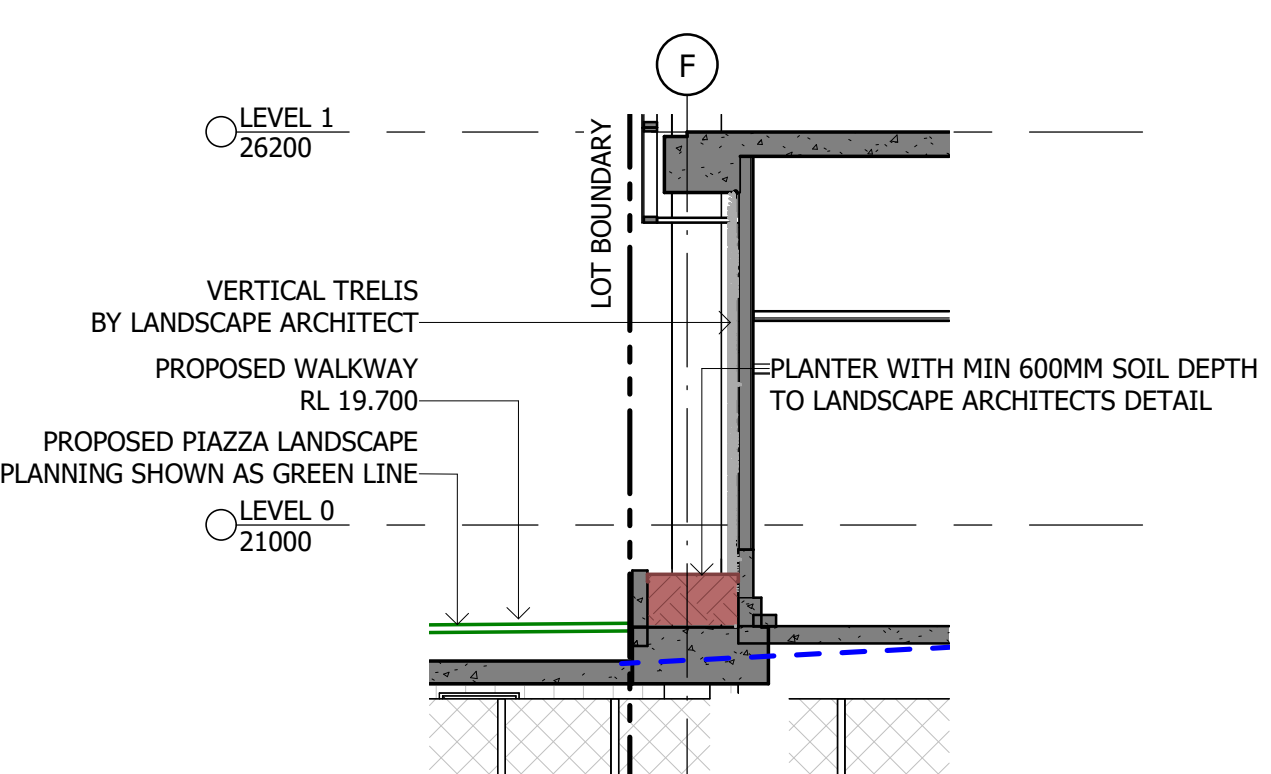

5 PLANTER - SECTION 4
AB3050 1 : 100

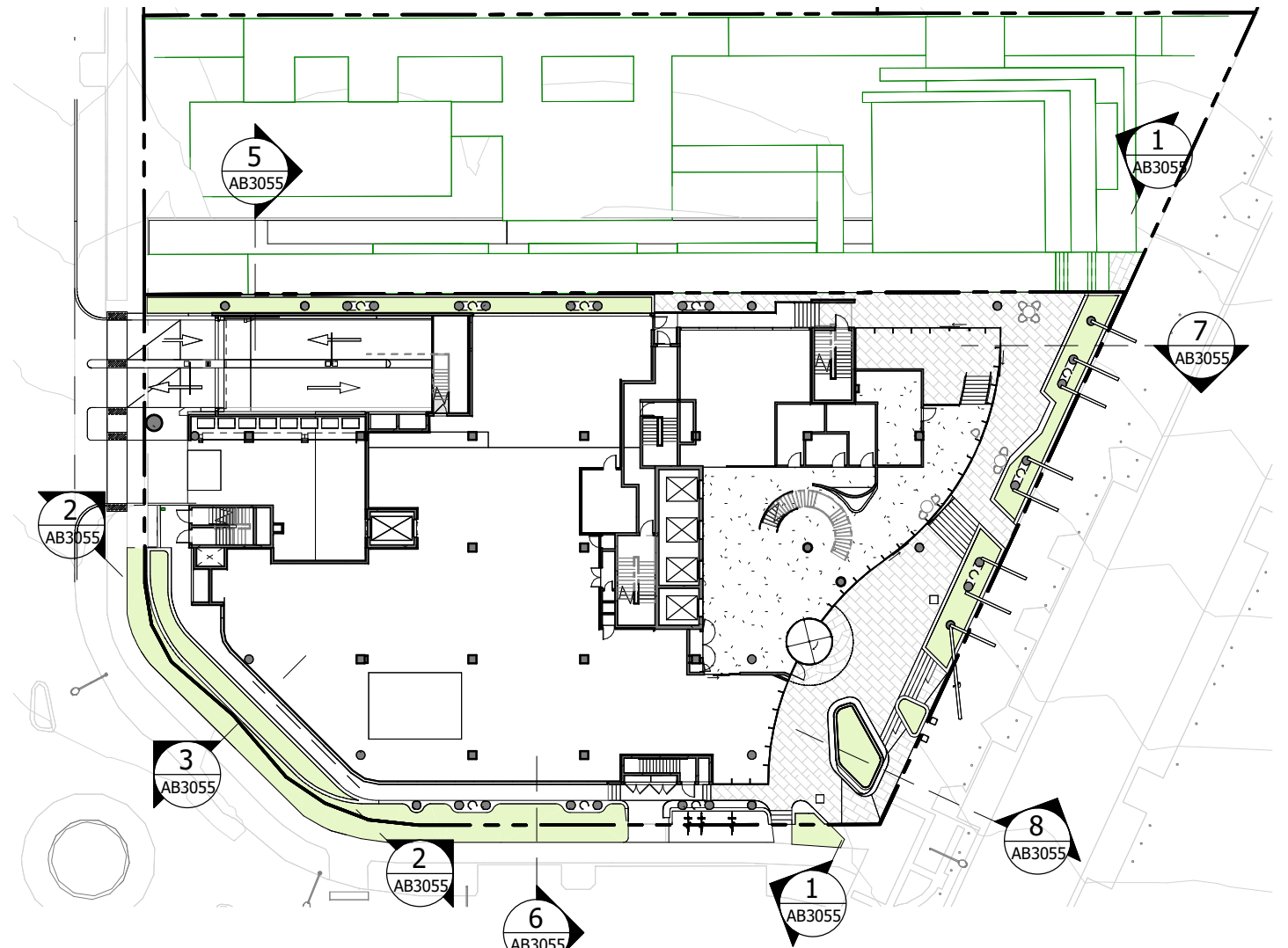

4 LEVEL 0 PLAN - PIAZZA SECTIONS
AA2001 1 : 500

Notes
The information contained in this document is copyright and may not be used or reproduced for any other project or purpose.
Verify all dimensions and levels on site and report any discrepancies to dwp for direction prior to the commencement of work.
Drawings are to be read in conjunction with all other contract documents.
Use figured dimensions only. Do not scale from drawings.
dwp cannot guarantee the accuracy of content and format for copies of drawings issued electronically. The completion of the Issue Details Checked and Authorised section is confirmation of the status of the drawing. The drawing shall not be used for construction unless endorsed 'For Construction' and authorised for issue.
© dwp Australia Pty Ltd
Registered Business Name dwp Australia ABN 37 169 328 018
Nominated Architect Angus Rose NSW ARB 8341
© Copyright dwp. ALL RIGHTS RESERVED.
Reproduction prohibited unless authorised in writing by dwp.

PLANS AND DOCUMENTS
referred to in the PDA
DEVELOPMENT APPROVAL
Approval no: DEV2022/1310
Date: 19-Dec-2022



SCHEMATIC DESIGN
NOT TO BE USED DURING CONSTRUCTION

Issue	Description	Date	Chk	Auth
A	FOR PLANNING APPROVAL	16.09.22	NC	SM
B	FOR INFORMATION	11.11.22	NC	AH
C	FOR INFORMATION	14.11.22	NC	AH
D	FOR REVIEW	15.11.22	NC	AH
E	FOR PLANNING APPROVAL	16.11.22	NC	AH

Architect/ Designer
dwp
www.dwp.com
Client
NorthWest Healthcare Properties REIT
Location
LOT6A, NEXUS WAY,
SOUTHPORT, QLD 4215

Project
GCHKP - RESEARCH DEVELOPMENT CENTRE of EXCELLENCE
Drawing
PLANTER SECTIONS
Scale (A1)
As indicated
Date Printed
17/11/2022 11:08:01 AM

Project Number
20-0579
Drawing Number
AB3055



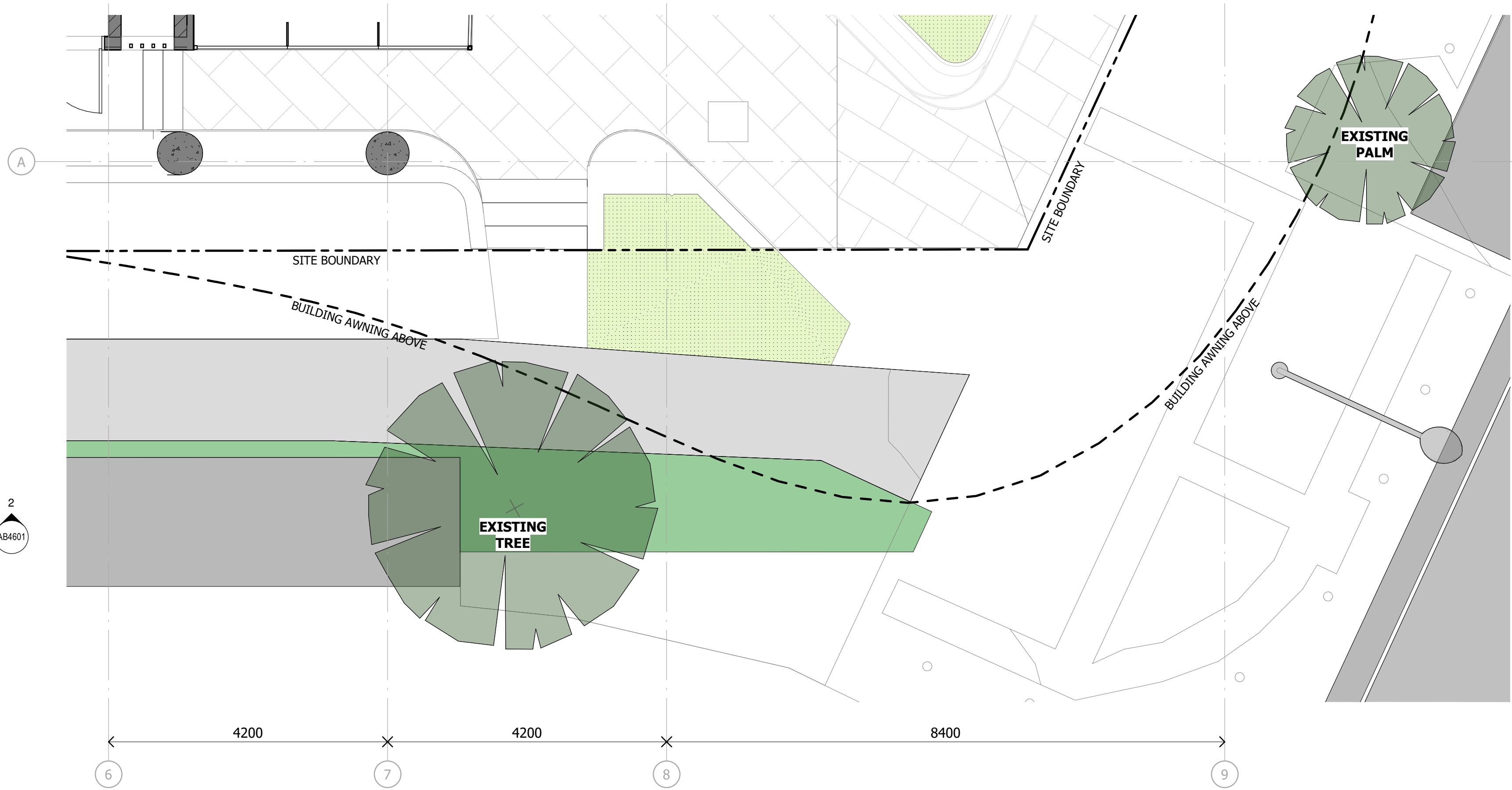

1 STREET TREE - FEATURE AWNING OVERLAY
AA2001/ 1 : 50

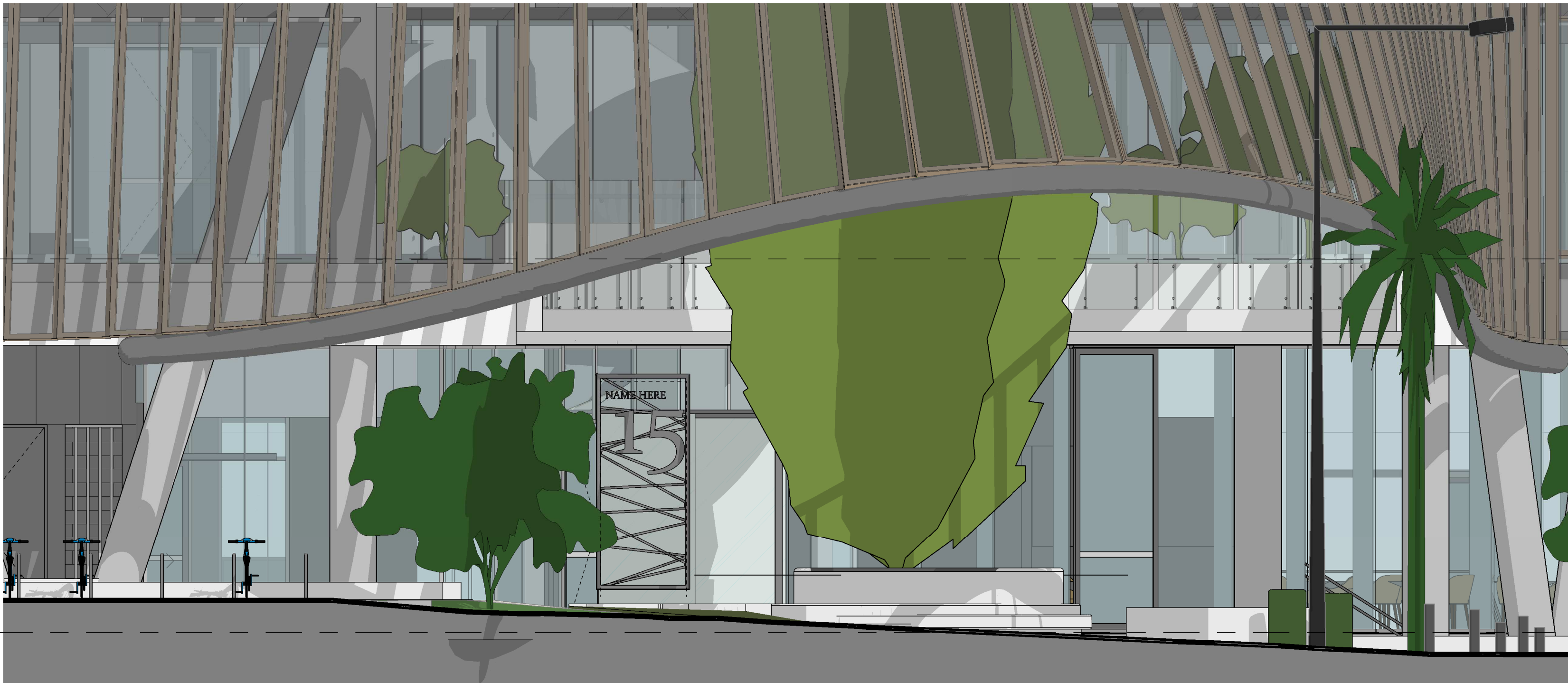

2 SOUTH-WEST ELEVATION - HILL ST
AB4601/ 1 : 50

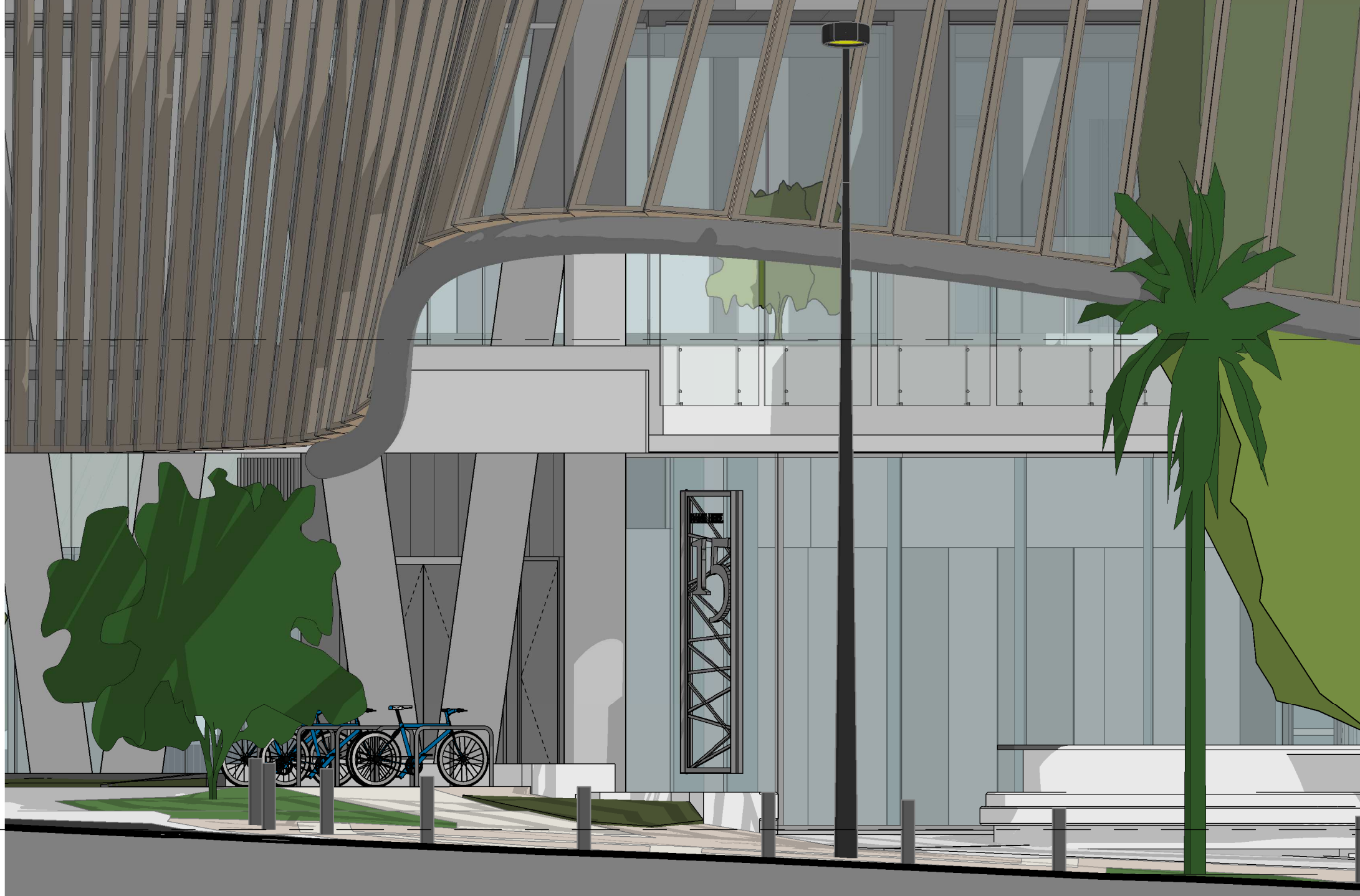

3 SOUTH-EAST ELEVATION - NEXUS WAY
AB4601/ 1 : 50

Notes

The information contained in this document is copyright and may not be used or reproduced for any other project or purpose.

Verify all dimensions and levels on site and report any discrepancies to dwp for direction prior to the commencement of work.

Drawings are to be read in conjunction with all other contract documents.

Use figured dimensions only. Do not scale from drawings.

dwp cannot guarantee the accuracy of content and format for copies of drawings issued electronically. The completion of the Issue Details Checked and Authorised section is confirmation of the status of the drawing. The drawing shall not be used for construction unless endorsed 'For Construction' and authorised for issue.

© dwp Australia Pty Ltd
Registered Business Name dwp Australia ABN 37 169 328 018
Nominated Architect Angus Rose NSW ARB 8341

© Copyright dwp. ALL RIGHTS RESERVED.
Reproduction prohibited unless authorised in writing by dwp.

PLANS AND DOCUMENTS
referred to in the PDA
DEVELOPMENT APPROVAL

Approval no: DEV2022/1310

Date: 19-Dec-2022



DESIGN DEVELOPMENT				
NOT TO BE USED DURING CONSTRUCTION				
Issue	Description	Date	Chk	Auth
A	FOR INFORMATION	14.11.22	NC	AH
B	FOR REVIEW	15.11.22	NC	AH
C	FOR PLANNING APPROVAL	16.11.22	NC	AH

Architect/ Designer
dwp
www.dwp.com

Client
NorthWest Healthcare Properties REIT

Location
**LOT6A, NEXUS WAY,
SOUTHPORT, QLD 4215**

Project
**GCHKP - RESEARCH
DEVELOPMENT CENTRE
of EXCELLENCE**

Drawing
LARGE SCALE VIEW

Scale (A1)
1 : 50

Date Printed
16/11/2022 5:32:25 PM

Project Number
20-0579

Drawing Number
AB4601



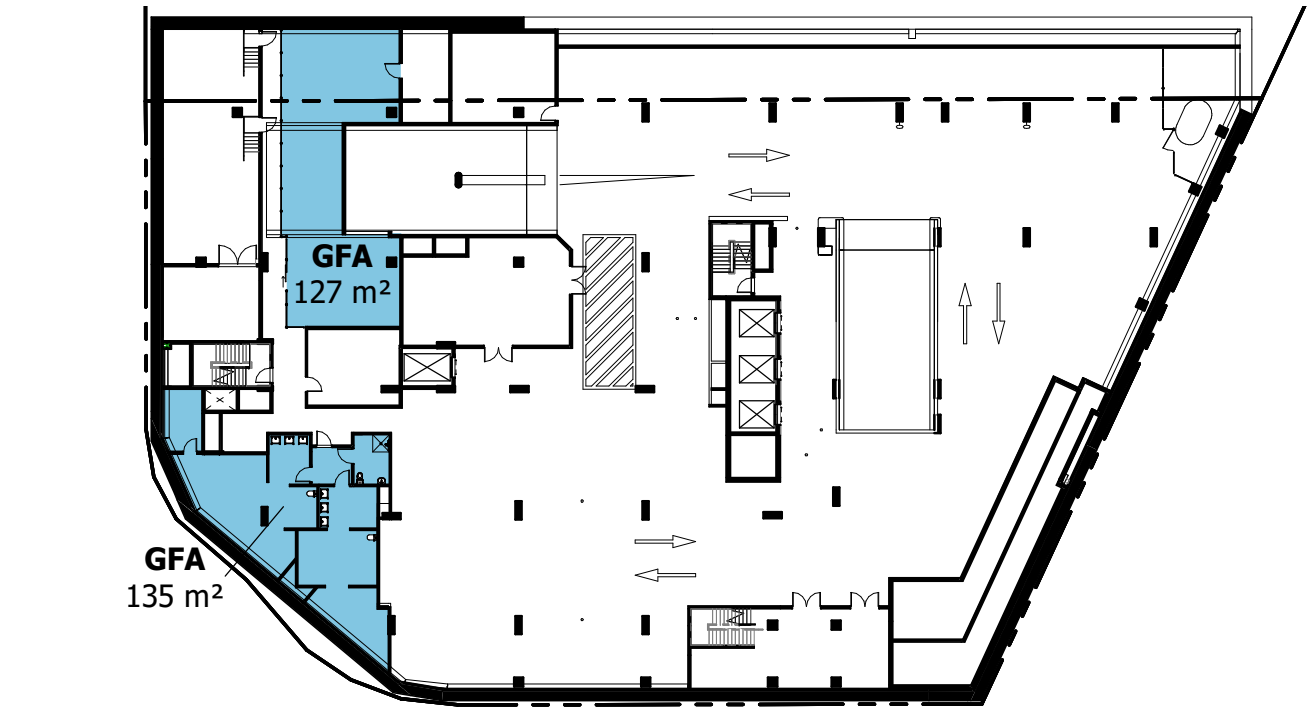

1 LEVEL B1
AA2005 1 : 500

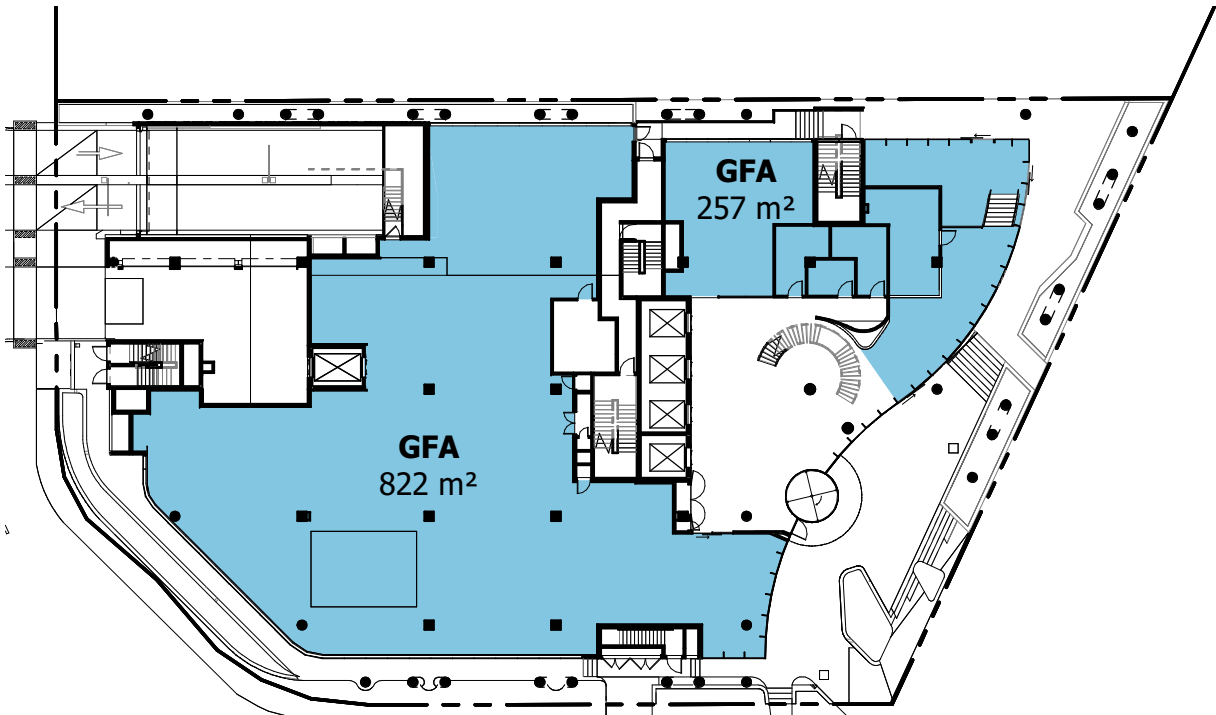

2 LEVEL 0
AA2007 1 : 500

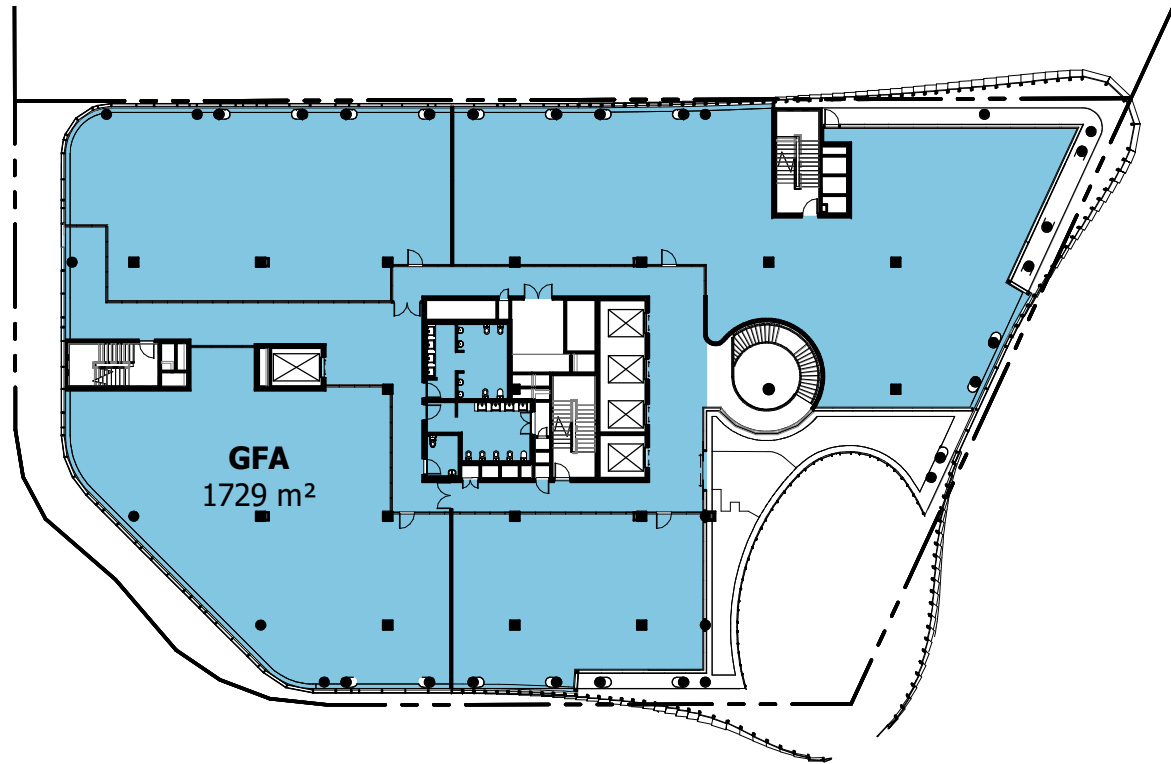

3 LEVEL 1
AA2001 1 : 500

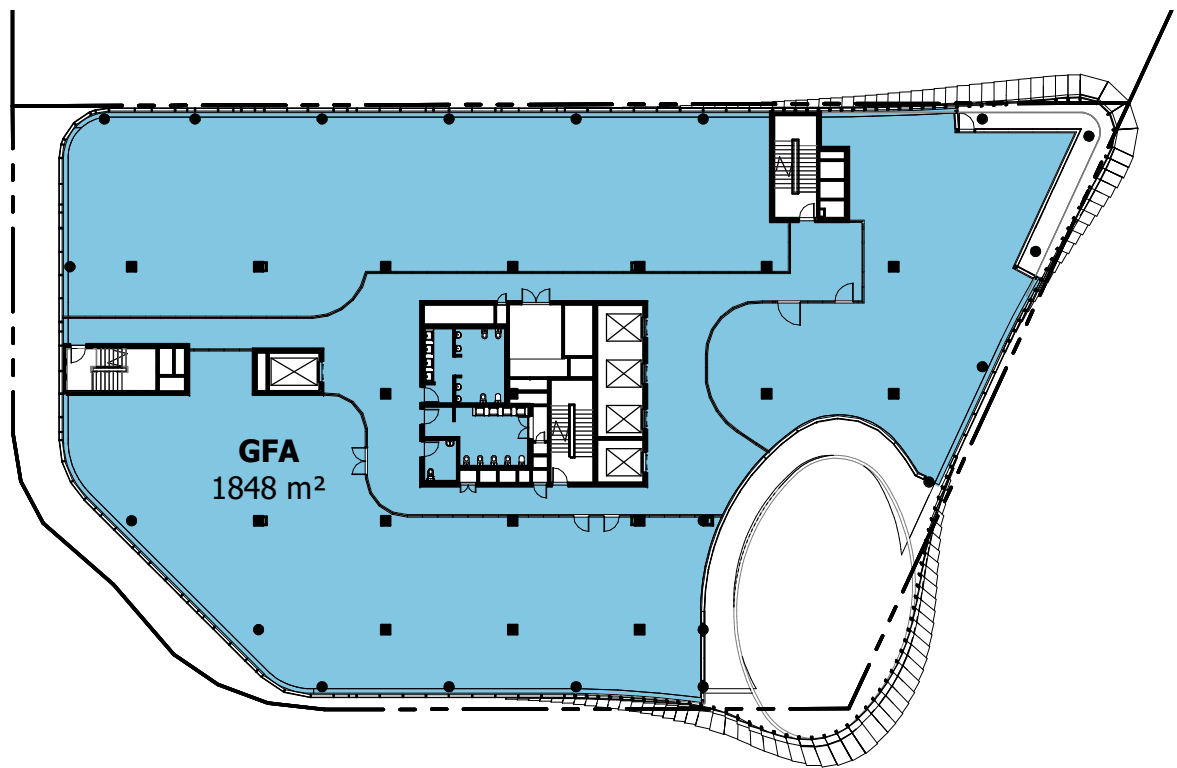

4 LEVEL 2
AA2001 1 : 500

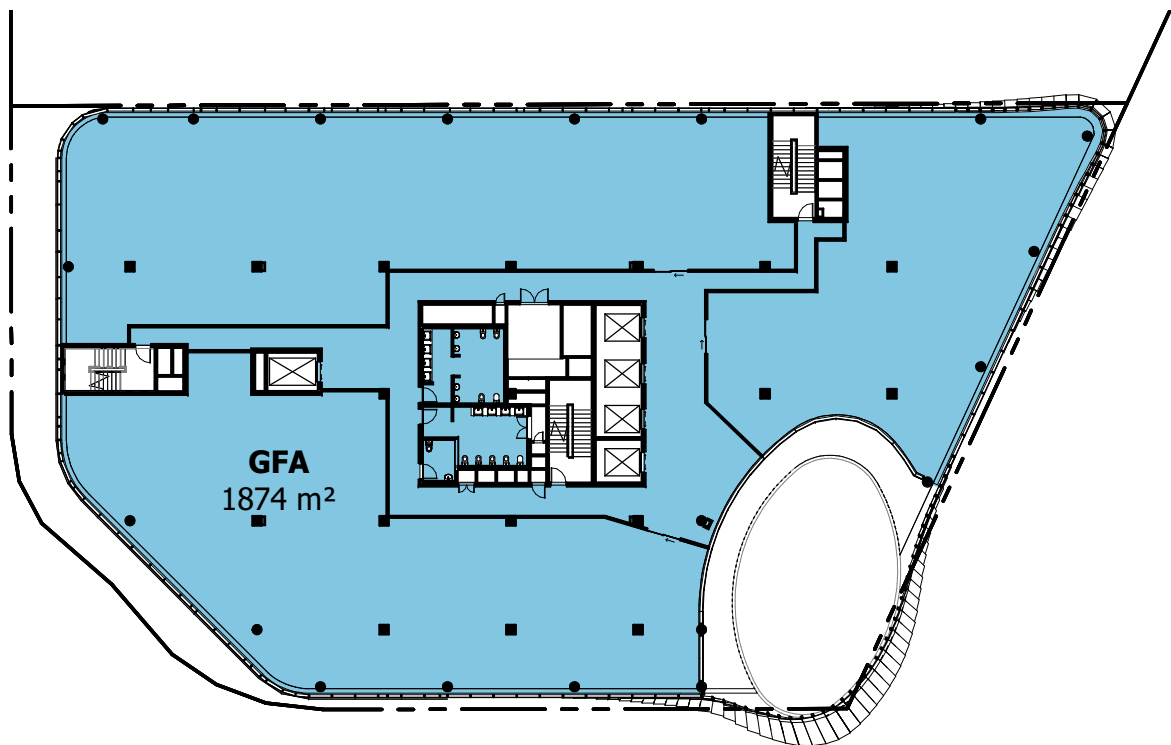

5 LEVEL 3
AA2001 1 : 500

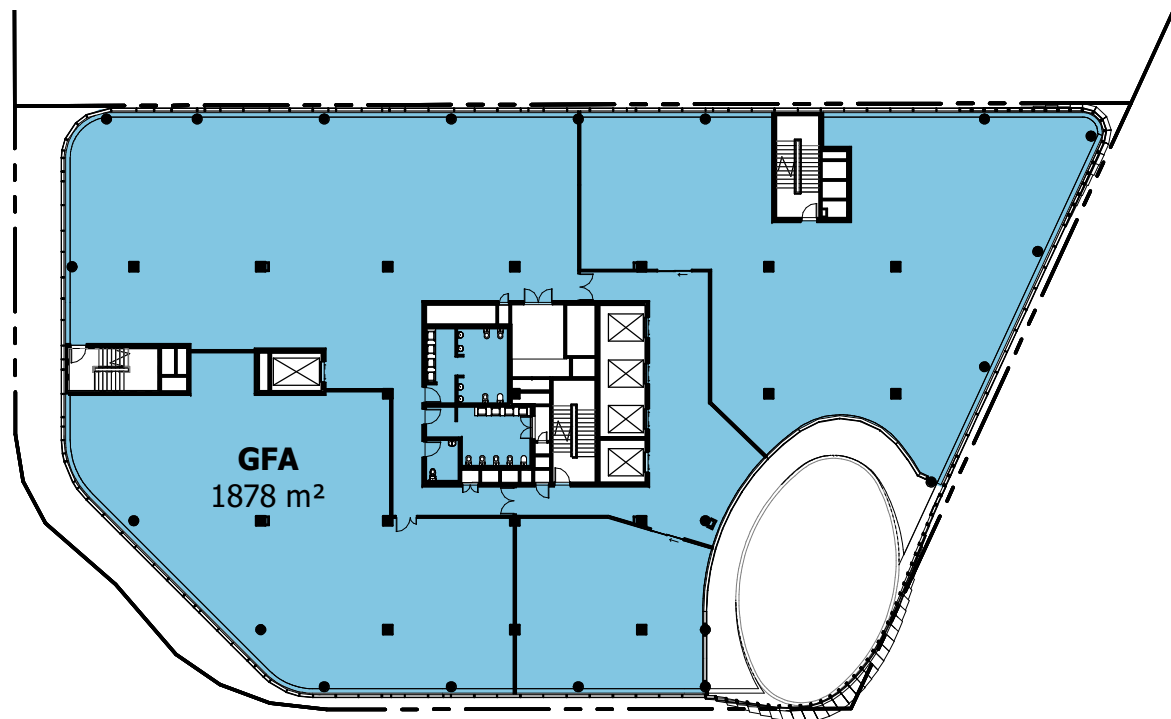

6 LEVEL 4
AA2001 1 : 500

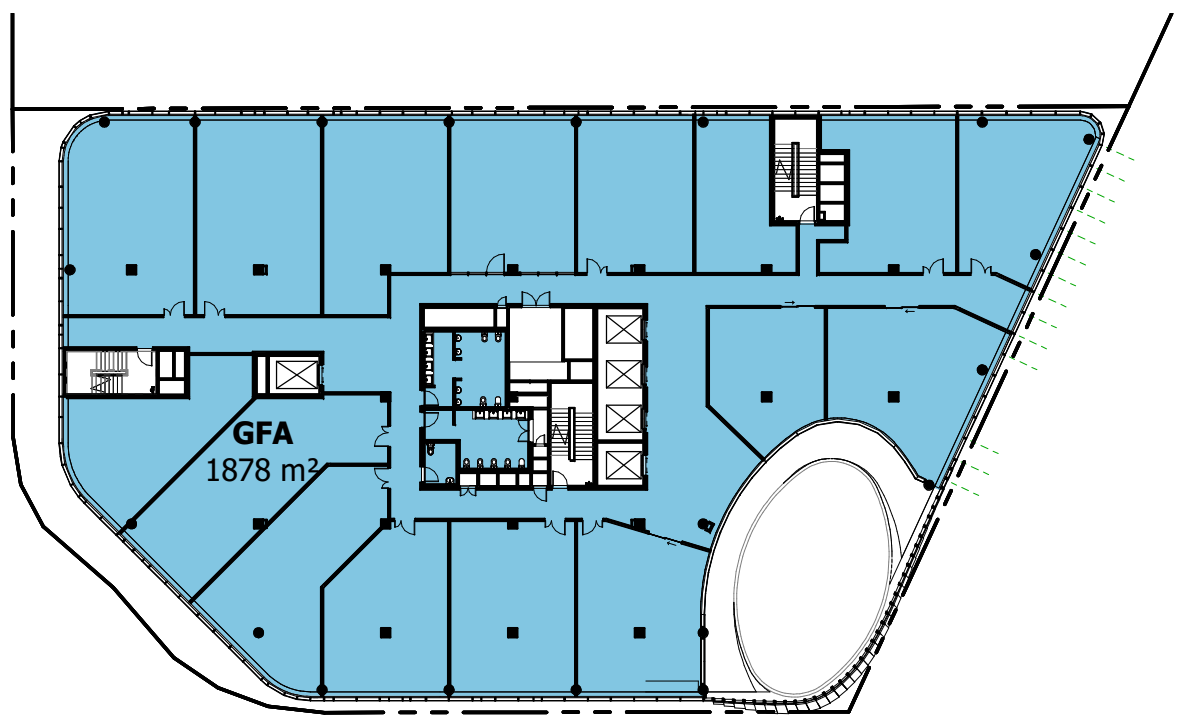

7 LEVEL 5
AA2001 1 : 500

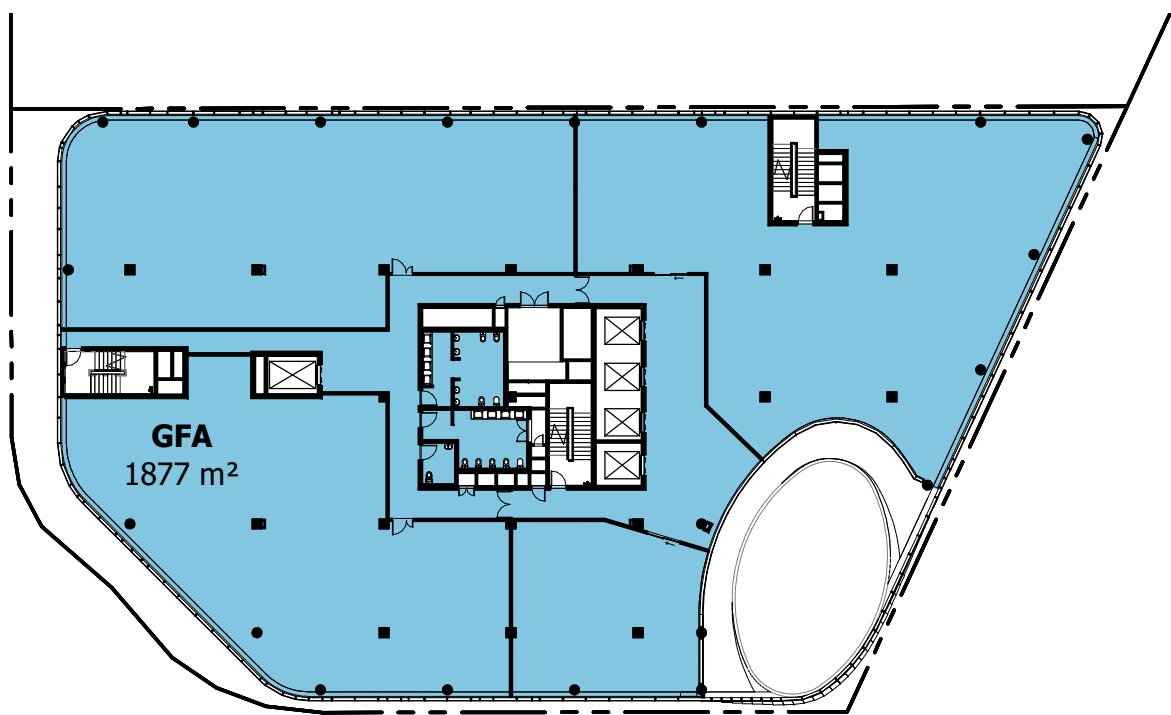

8 LEVEL 6
AA2001 1 : 500

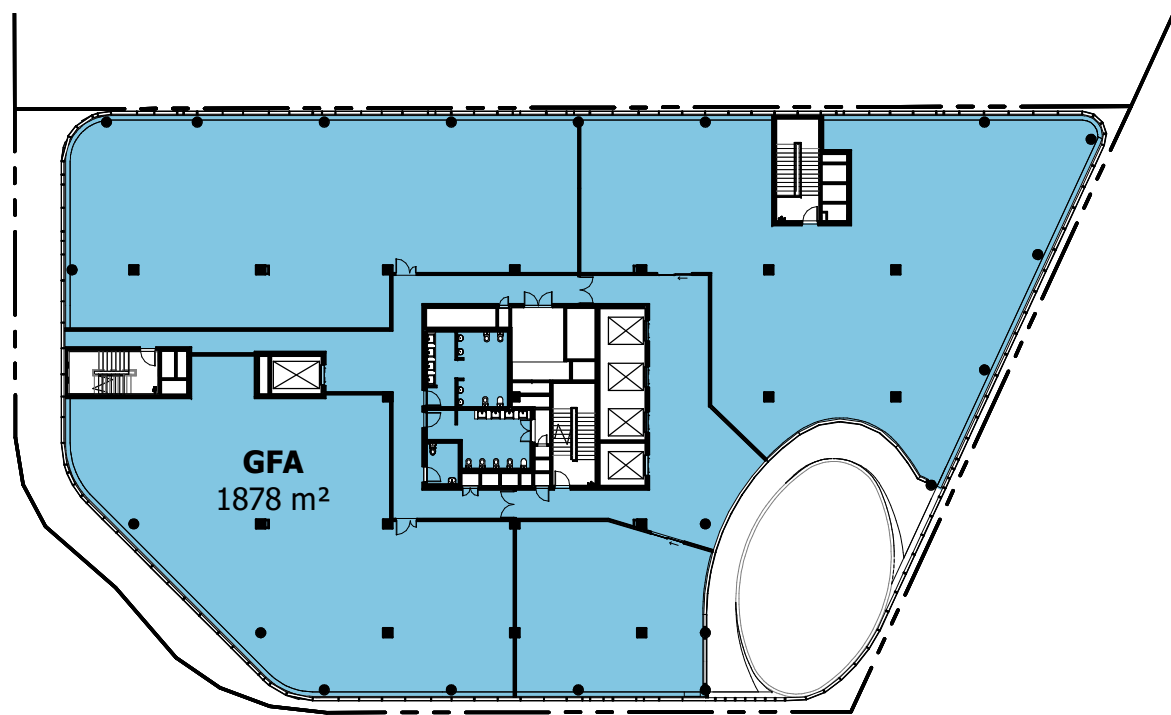

9 LEVEL 7
AA2001 1 : 500

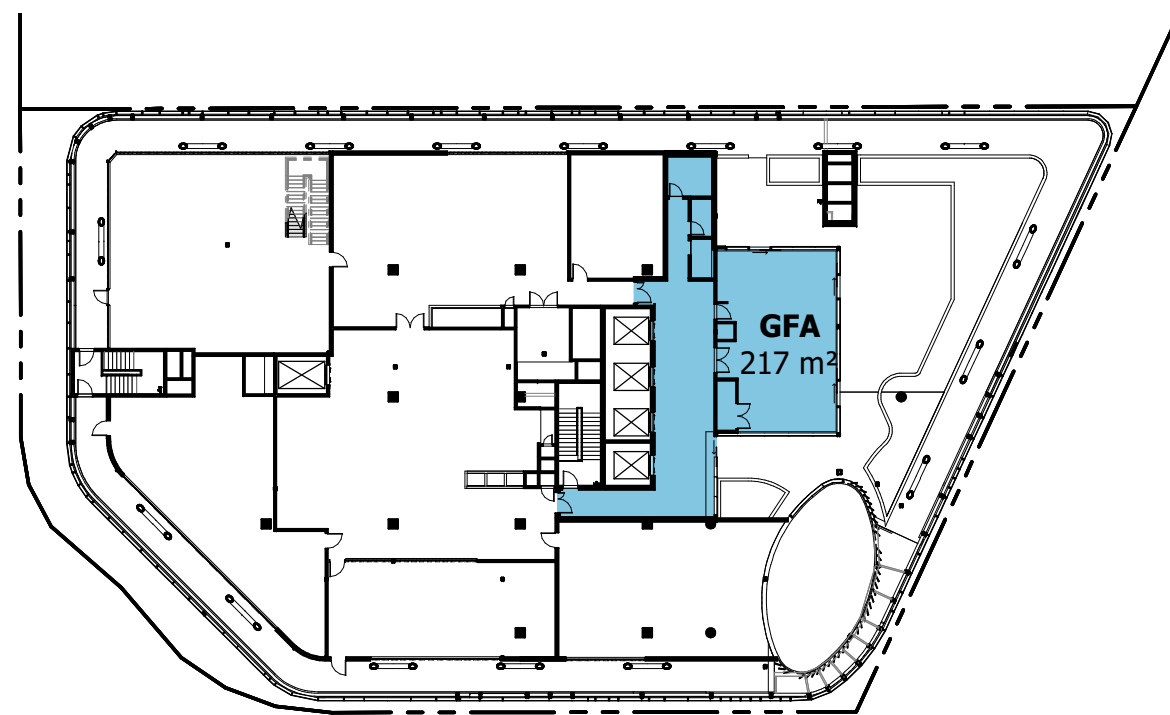

10 LEVEL 8
AA2001 1 : 500

GFA
The total floor area of all storeys of the building, including any mezzanines, (measured from the outside of the external walls and the centre of any common walls of the building), other than areas used for:

- building services, plant or equipment; or
- access between levels; or
- ground floor public lobby; or
- a public mall in a shopping complex; or
- parking, loading or manoeuvring of vehicles; or
- unenclosed balconies, whether roofed or not.

AREA SCHEDULE - GFA PLANNING	
DESCRIPTOR	Area

B1	
GFA	135 m ²
GFA	127 m ²
	263 m ²

LEVEL 0	
GFA	822 m ²
GFA	257 m ²
	1079 m ²

LEVEL 1	
GFA	1729 m ²
	1729 m ²

LEVEL 2	
GFA	1848 m ²
	1848 m ²

LEVEL 3	
GFA	1874 m ²
	1874 m ²

LEVEL 4	
GFA	1878 m ²
	1878 m ²

LEVEL 5	
GFA	1878 m ²
	1878 m ²

LEVEL 6	
GFA	1877 m ²
	1877 m ²

LEVEL 7	
GFA	1878 m ²
	1878 m ²

LEVEL 8	
GFA	217 m ²
	217 m ²

GRAND TOTAL	14522 m ²
-------------	----------------------

Notes

The information contained in this document is copyright and may not be used or reproduced for any other project or purpose.

Verify all dimensions and levels on site and report any discrepancies to dwp for direction prior to the commencement of work.

Drawings are to be read in conjunction with all other contract documents.

Use figured dimensions only. Do not scale from drawings.

dwp cannot guarantee the accuracy of content and format for copies of drawings issued electronically. The completion of the Issue Details Checked and Authorised section is confirmation of the status of the drawing. The drawing shall not be used for construction unless endorsed 'For Construction' and authorised for issue.

© dwp Australia Pty Ltd
Registered Business Name dwp Australia ABN 37 169 328 018
Nominated Architect Angus Rose NSW ARB 8341

© Copyright dwp. ALL RIGHTS RESERVED.
Reproduction prohibited unless authorised in writing by dwp.

PLANS AND DOCUMENTS
referred to in the PDA
DEVELOPMENT APPROVAL

Approval no: DEV2022/1310

Date: 19-Dec-2022



DESIGN DEVELOPMENT

NOT TO BE USED DURING CONSTRUCTION

Issue	Description	Date	Chk	Auth
A	WORK IN PROGRESS	19.05.22	SC	AM
B	DRAFT - NO LINK BRIDGE	20.05.22	SC	SM
C	FOR PLANNING APPROVAL	26.05.22	SC	SM
D	FOR PLANNING APPROVAL	31.05.22	NC	AH
E	FOR PLANNING APPROVAL	08.07.22	NC	AH
F	FOR INFORMATION	14.11.22	NC	AH
G	FOR REVIEW	15.11.22	NC	AH
H	FOR PLANNING APPROVAL	16.11.22	NC	AH

Architect/ Designer

dwp
www.dwp.com

Client

NorthWest Healthcare
Properties REIT

Location
LOT6A, NEXUS WAY,
SOUTHPORT, QLD 4215

Project

GCHKP - RESEARCH
DEVELOPMENT CENTRE
of EXCELLENCE

Drawing

AREA DIAGRAMS - GFA
PLANNING

Scale (A1)
1 : 500

Date Printed
16/11/2022 5:33:01 PM

Project Number

20-0579
Drawing Number
AB6002

dwp

Issue

H

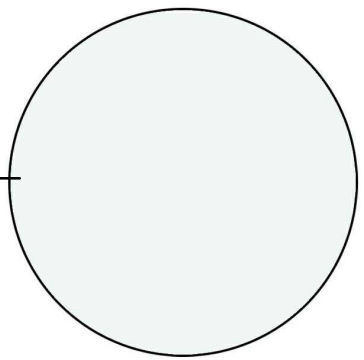

STRUCTURAL FIBRE REINFORCED POLYMER
PVDF FINISH. COLOUR TBC

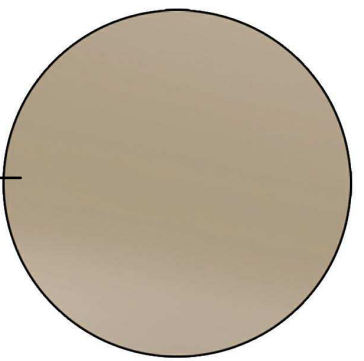

LOW-E PERFORMANCE INSULATED GLASS UNIT
BRONZE TINT

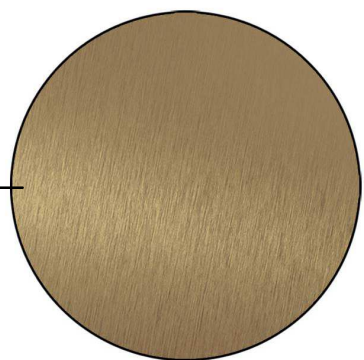

ANODISED ALUMINIUM MULLIONS
SATIN BRONZE

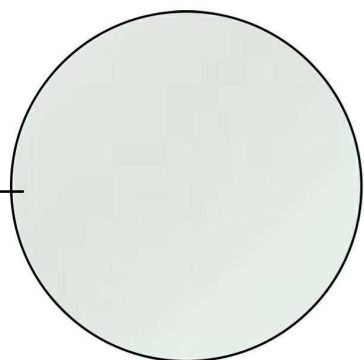

LOW-E PERFORMANCE INSULATED GLASS UNIT
CLEAR

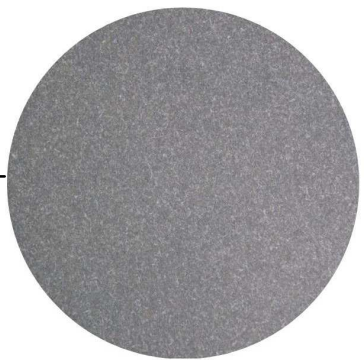

COMPRESSED FIBRE CEMENT (CFC)
DARK GREY

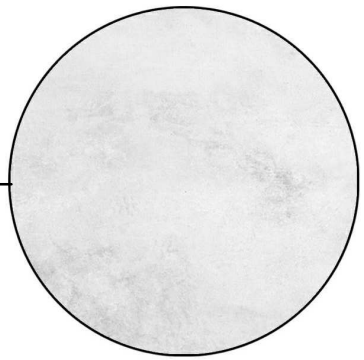

CONCRETE - KEIM STAIN
LIGHT GREY

Notes
The information contained in this document is copyright and may not be used or reproduced for any other project or purpose.
Verify all dimensions and levels on site and report any discrepancies to dwp for direction prior to the commencement of work.
Drawings are to be read in conjunction with all other contract documents.
Use figured dimensions only. Do not scale from drawings.
dwp cannot guarantee the accuracy of content and format for copies of drawings issued electronically. The completion of the Issue Details Checked and Authorised section is confirmation of the status of the drawing. The drawing shall not be used for construction unless endorsed 'For Construction' and authorised for issue.
© dwp Australia Pty Ltd
Registered Business Name dwp Australia ABN 37 169 328 018
Nominated Architect Angus Rose NSW ARB 8341
© Copyright dwp. ALL RIGHTS RESERVED.
Reproduction prohibited unless authorised in writing by dwp.

AMENDED IN RED

By: Tiana Hill

Date: 16-Dec-2022

PLANS AND DOCUMENTS referred to in the PDA DEVELOPMENT APPROVAL

Approval no: DEV2022/1310

Date: 19-Dec-2022

DESIGN DEVELOPMENT				
NOT TO BE USED DURING CONSTRUCTION				
Issue	Description	Date	Chk	Auth
A	WORK IN PROGRESS	19.05.22	SC	AM
B	DRAFT - NO LINK BRIDGE	20.05.22	SC	SM
C	FOR PLANNING APPROVAL	26.05.22	SC	SM
D	FOR PLANNING APPROVAL	01.06.22	NC	AH
E	FOR INFORMATION	14.11.22	NC	AH
F	FOR PLANNING APPROVAL	16.11.22	NC	AH

Architect/ Designer
dwp
www.dwp.com

Client
NorthWest Healthcare Properties REIT

Location
**LOT6A, NEXUS WAY,
SOUTHPORT, QLD 4215**

Project
**GCHKP - RESEARCH
DEVELOPMENT CENTRE
of EXCELLENCE**

Drawing
**INDICATIVE FINISHES
& MATERIALS
SCHEDULE**

Scale (A1)
1 : 1

Date Printed
17/11/2022 12:46:06 PM

Project Number
20-0579

Drawing Number
AB6301

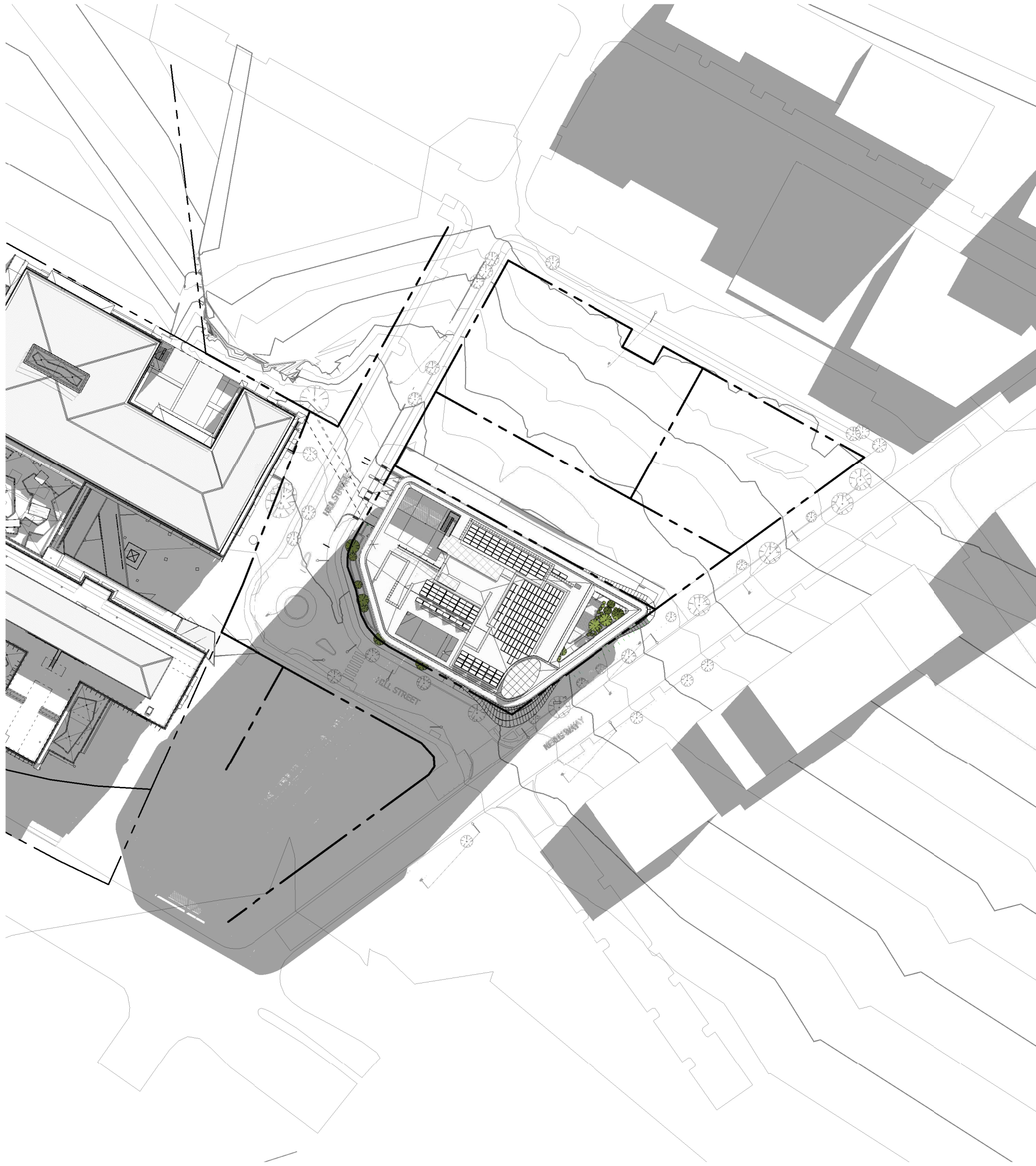

1 AB8001_SOLAR STUDY_JUNE 22 - 9 AM
1 : 1000

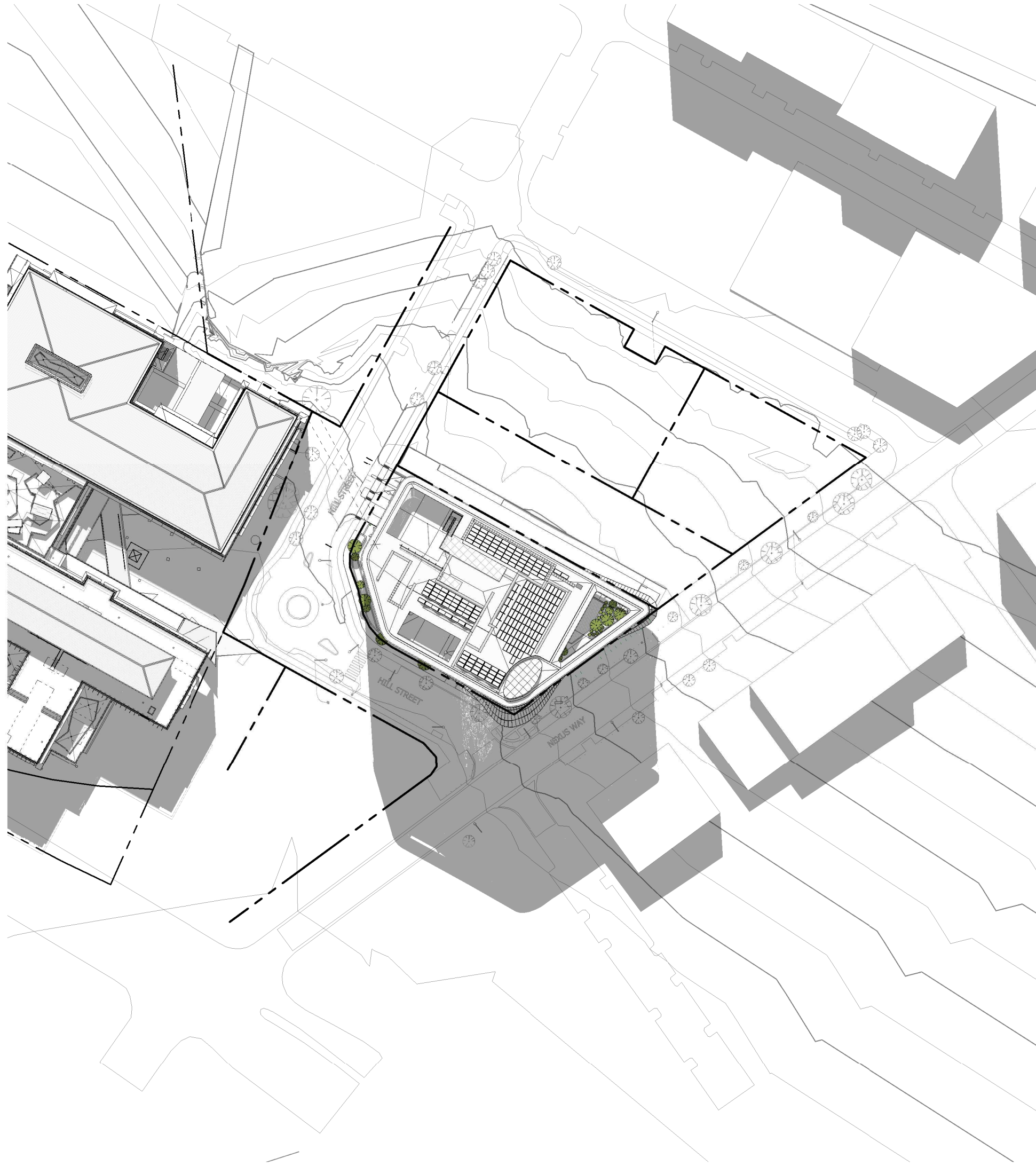

2 AB8001_SOLAR STUDY_JUNE 22 - 12 PM
1 : 1000

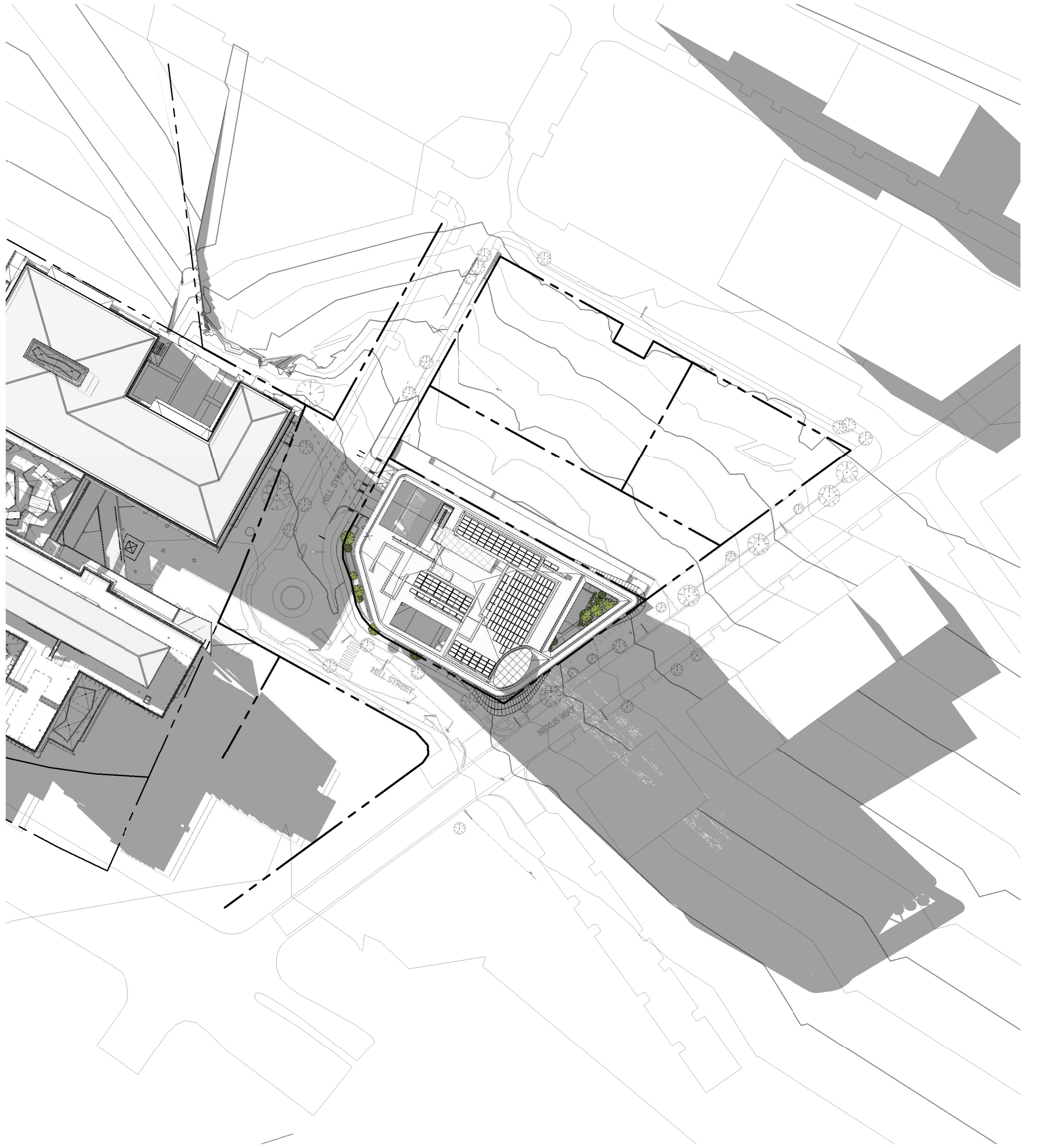

3 AB8001_SOLAR STUDY_JUNE 22 - 3 PM
1 : 1000

Notes

The information contained in this document is copyright and may not be used or reproduced for any other project or purpose.

Verify all dimensions and levels on site and report any discrepancies to dwp for direction prior to the commencement of work.

Drawings are to be read in conjunction with all other contract documents.

Use figured dimensions only. Do not scale from drawings. dwp cannot guarantee the accuracy of content and format for copies of drawings issued electronically. The completion of the Issue Details Checked and Authorised section is confirmation of the status of the drawing. The drawing shall not be used for construction unless endorsed 'For Construction' and authorised for issue.

© dwp Australia Pty Ltd
Registered Business Name dwp Australia ABN 37 169 328 018
Nominated Architect Angus Rose NSW ARB 8341

© Copyright dwp. ALL RIGHTS RESERVED.
Reproduction prohibited unless authorised in writing by dwp.

PLANS AND DOCUMENTS
referred to in the PDA
DEVELOPMENT APPROVAL

Approval no: DEV2022/1310
Date: 19-Dec-2022



Queensland
Government

DESIGN DEVELOPMENT					
NOT TO BE USED DURING CONSTRUCTION					
Issue	Description	Date	Chk	Auth	
A	WORK IN PROGRESS	19.05.22	SC	AM	
B	DRAFT - NO LINK BRIDGE	20.05.22	SC	SM	
C	FOR PLANNING APPROVAL	26.05.22	SC	SM	
D	FOR INFORMATION	14.11.22	NC	AH	
E	FOR REVIEW	15.11.22	NC	AH	
F	FOR PLANNING APPROVAL	16.11.22	NC	AH	

Architect/ Designer
dwp
www.dwp.com

Client
**NorthWest Healthcare
Properties REIT**

Location
LOT6A, NEXUS WAY,
SOUTHPORT, QLD 4215

Project
**GCHKP - RESEARCH
DEVELOPMENT CENTRE
of EXCELLENCE**

Drawing
SOLAR STUDY_JUNE 22

Scale (A1)
1 : 1000

Date Printed
16/11/2022 5:33:49 PM

Project Number
20-0579

Drawing Number
AB8001



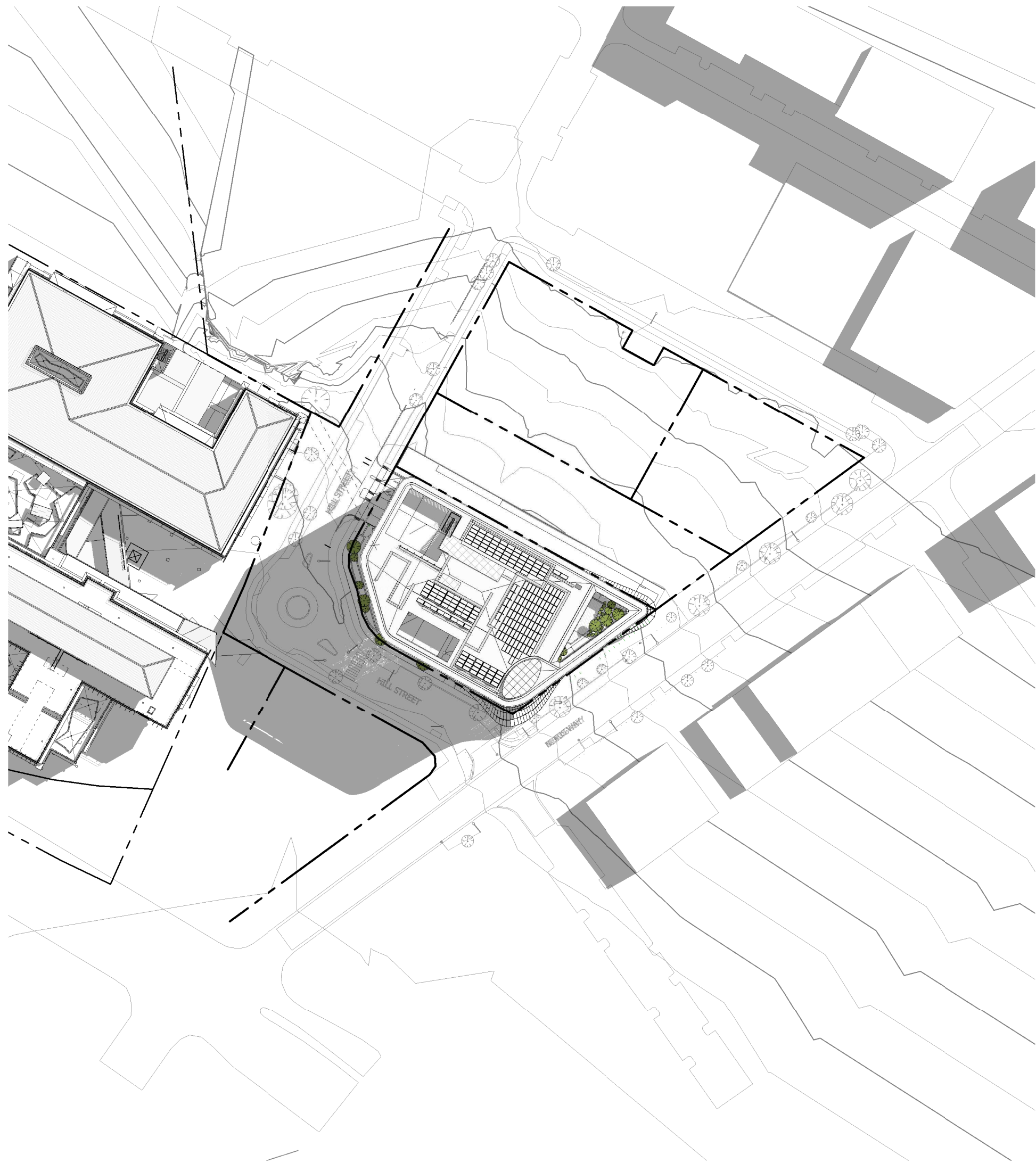

1 AB8002_SOLAR STUDY_SEPTEMBER 22 - 9 AM
1 : 1000

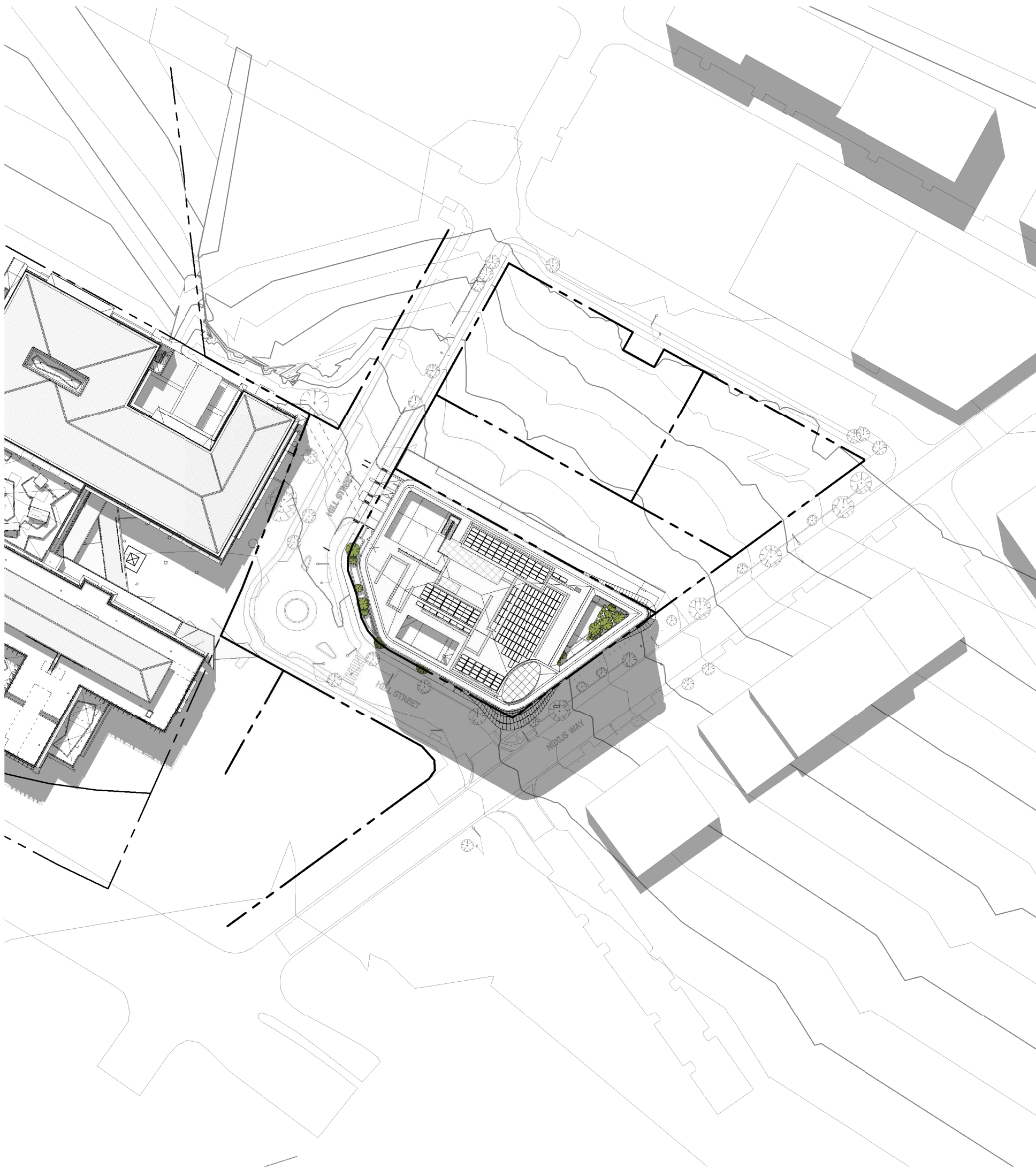

2 AB8002_SOLAR STUDY_SEPTEMBER 22 - 12 PM
1 : 1000

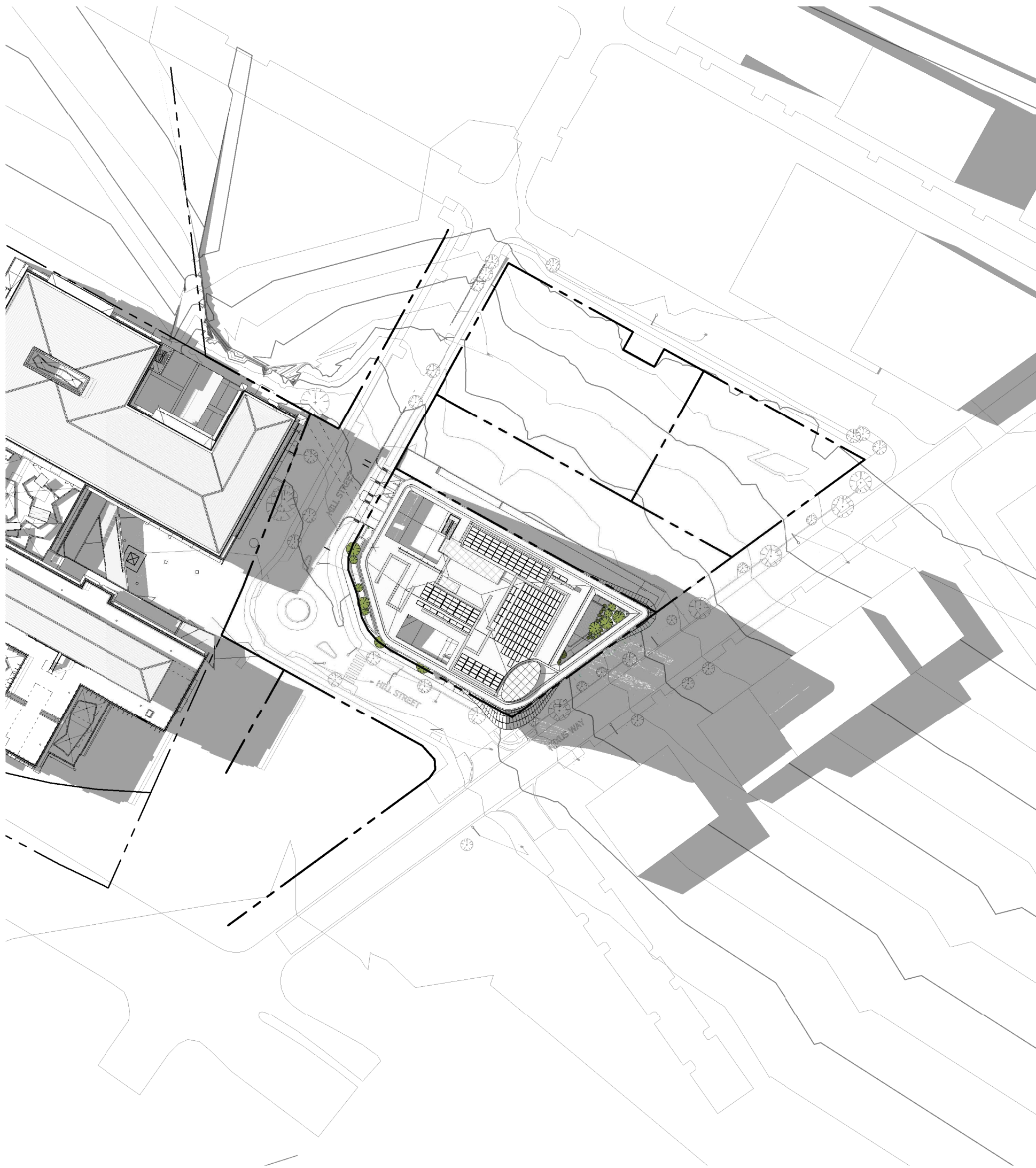

3 AB8002_SOLAR STUDY_SEPTEMBER 22 - 3 PM
1 : 1000

Notes
The information contained in this document is copyright and may not be used or reproduced for any other project or purpose.
Verify all dimensions and levels on site and report any discrepancies to dwp for direction prior to the commencement of work.
Drawings are to be read in conjunction with all other contract documents.
Use figured dimensions only. Do not scale from drawings.
dwp cannot guarantee the accuracy of content and format for copies of drawings issued electronically. The completion of the Issue Details Checked and Authorised section is confirmation of the status of the drawing. The drawing shall not be used for construction unless endorsed 'For Construction' and authorised for issue.
© dwp Australia Pty Ltd
Registered Business Name dwp Australia ABN 37 169 328 018
Nominated Architect Angus Rose NSW ARB 8341
© Copyright dwp. ALL RIGHTS RESERVED.
Reproduction prohibited unless authorised in writing by dwp.

PLANS AND DOCUMENTS
referred to in the PDA
DEVELOPMENT APPROVAL
Approval no: DEV2022/1310
Date: 19-Dec-2022

DESIGN DEVELOPMENT					
NOT TO BE USED DURING CONSTRUCTION					
Issue	Description	Date	Chk	Auth	
A	WORK IN PROGRESS	19.05.22	SC	AM	
B	DRAFT - NO LINK BRIDGE	20.05.22	SC	SM	
C	FOR PLANNING APPROVAL	26.05.22	SC	SM	
D	FOR INFORMATION	14.11.22	NC	AH	
E	FOR REVIEW	15.11.22	NC	AH	
F	FOR PLANNING APPROVAL	16.11.22	NC	AH	

Architect/ Designer
dwp
www.dwp.com
Client
NorthWest Healthcare
Properties REIT
Location
LOT6A, NEXUS WAY,
SOUTHPORT, QLD 4215

Project
GCHKP - RESEARCH
DEVELOPMENT CENTRE
of EXCELLENCE
Drawing
SOLAR
STUDY_SEPTEMBER 22
Scale (A1)
1 : 1000
Date Printed
16/11/2022 5:34:33 PM

Project Number
20-0579
Drawing Number
AB8002

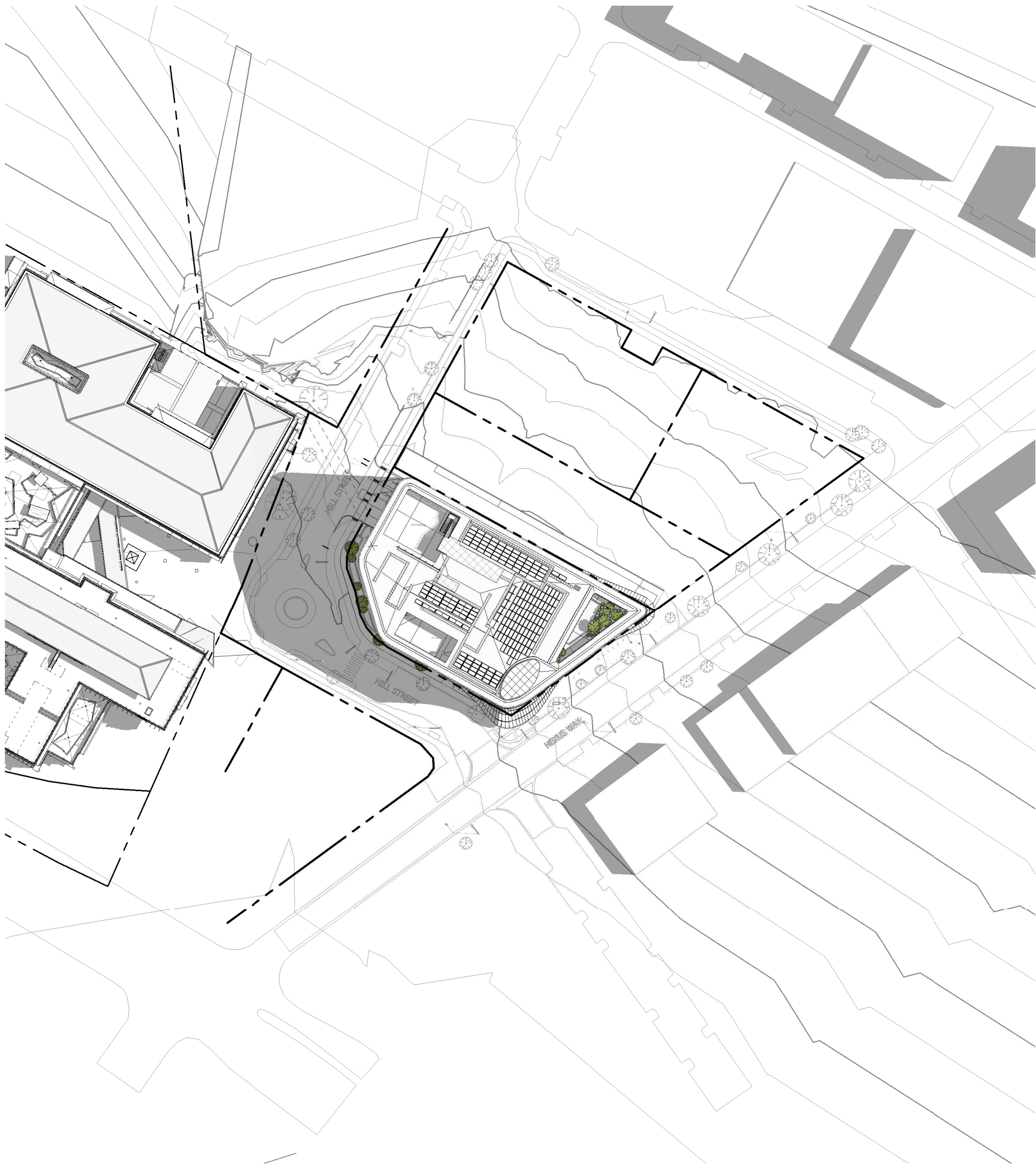

1 AB8003_SOLAR STUDY_DECEMBER 22 - 9 AM
1 : 1000



2 AB8003_SOLAR STUDY_DECEMBER 22 - 12 PM
1 : 1000

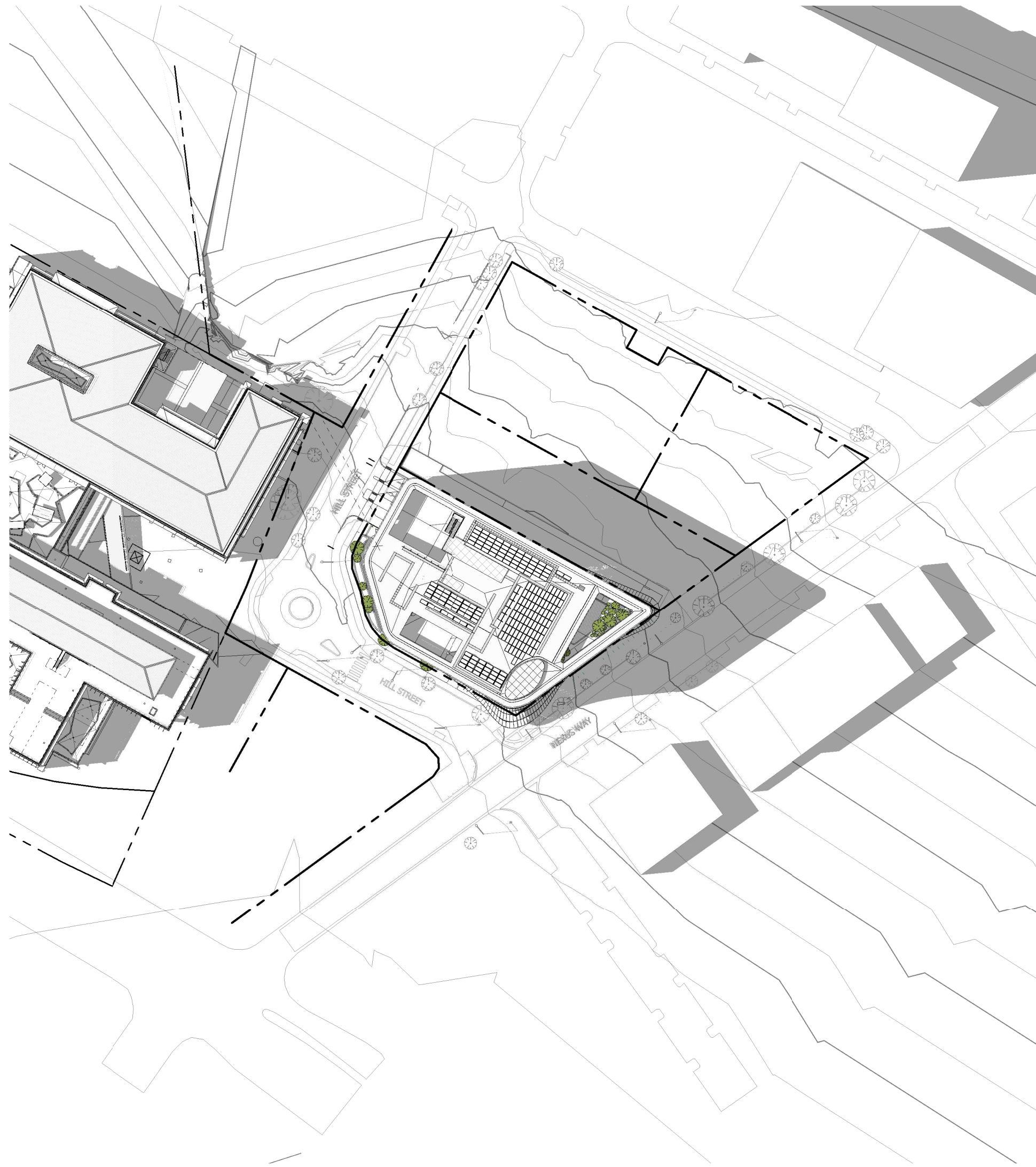

3 AB8003_SOLAR STUDY_DECEMBER 22 - 3 PM
1 : 1000

Notes

The information contained in this document is copyright and may not be used or reproduced for any other project or purpose.

Verify all dimensions and levels on site and report any discrepancies to dwp for direction prior to the commencement of work.

Drawings are to be read in conjunction with all other contract documents.

Use figured dimensions only. Do not scale from drawings. dwp cannot guarantee the accuracy of content and format for copies of drawings issued electronically. The completion of the Issue Details Checked and Authorised section is confirmation of the status of the drawing. The drawing shall not be used for construction unless endorsed 'For Construction' and authorised for issue.

© dwp Australia Pty Ltd
Registered Business Name dwp Australia ABN 37 169 328 018
Nominated Architect Angus Rose NSW ARB 8341

© Copyright dwp. ALL RIGHTS RESERVED.
Reproduction prohibited unless authorised in writing by dwp.

PLANS AND DOCUMENTS
referred to in the PDA
DEVELOPMENT APPROVAL

Approval no: DEV2022/1310
Date: 19-Dec-2022



Queensland
Government

DESIGN DEVELOPMENT					
NOT TO BE USED DURING CONSTRUCTION					
Issue	Description	Date	Chk	Auth	
A	WORK IN PROGRESS	19.05.22	SC	AM	
B	DRAFT - NO LINK BRIDGE	20.05.22	SC	SM	
C	FOR PLANNING APPROVAL	26.05.22	SC	SM	
D	FOR INFORMATION	14.11.22	NC	AH	
E	FOR REVIEW	15.11.22	NC	AH	
F	FOR PLANNING APPROVAL	16.11.22	NC	AH	

Architect/ Designer
dwp
www.dwp.com

Client
NorthWest Healthcare
Properties REIT

Location
LOT6A, NEXUS WAY,
SOUTHPORT, QLD 4215

Project
GCHKP - RESEARCH
DEVELOPMENT CENTRE
of EXCELLENCE

Drawing
SOLAR STUDY
_DECEMBER 22

Scale (A1)
1 : 1000

Date Printed
16/11/2022 5:35:16 PM

Project Number
20-0579
Drawing Number
AB8003

