

**PLANS AND DOCUMENTS  
referred to in the PDA  
DEVELOPMENT APPROVAL**

**Approval no:** DEV2022/1285

**Date:** 20 October 2022



Queensland  
Government



CARSELDINE VILLAGE

CARSELDINE VILLAGE (STAGE 4B)  
BEAMS ROAD | CARSELDINE

LANDSCAPE CONCEPT PLAN  
JULY 2022 · 10448 ISSUE B

PREPARED BY

**SH** saunders  
havill  
group

PREPARED FOR

**Economic  
Development  
Queensland**



CARSELDINE VILLAGE

## BEAMS ROAD | CARSELDINE (STAGE 4B)

LANDSCAPE CONCEPT PLAN



**Economic  
Development  
Queensland**

Information within this document is the property of Saunders Havill Group and is not authorised for reproduction or use in whole or part without written permission. All concept designs and artwork within this document is copyright of and remains the property of Saunders Havill Group. All rights reserved. Any unauthorised or redistribution of part or all of in any form without prior consent from Saunders Havill Group is strictly prohibited.

Reproduction or redistributing design or artwork concept provided by Saunders Havill Group regardless of format, shall adhere to the following guideline:  
- the design/artwork concept should not be edited or changed aesthetically, however it can be cropped or framed to suit respective mediums;  
- any necessary changes to the design/artwork concept if approved shall be instructed by Saunders Havill Group's client only and not by other third parties unless agreed to between Saunders Havill Group and the client.

These plans have been prepared for the exclusive use of the client. Saunders Havill Group do not accept responsibility for any use of or reliance upon the contents of these drawings by any third party.

## CONTENTS

01	COVER PAGE
02	CONTENTS
03	SITE CONTEXT
04	SITE ANALYSIS
05	SITE MASTER PLAN
06	SECTION A
07	SECTION B
08	STREET TREE IRRIGATION TREATMENT
09	INDICATIVE PLANT PALETTE

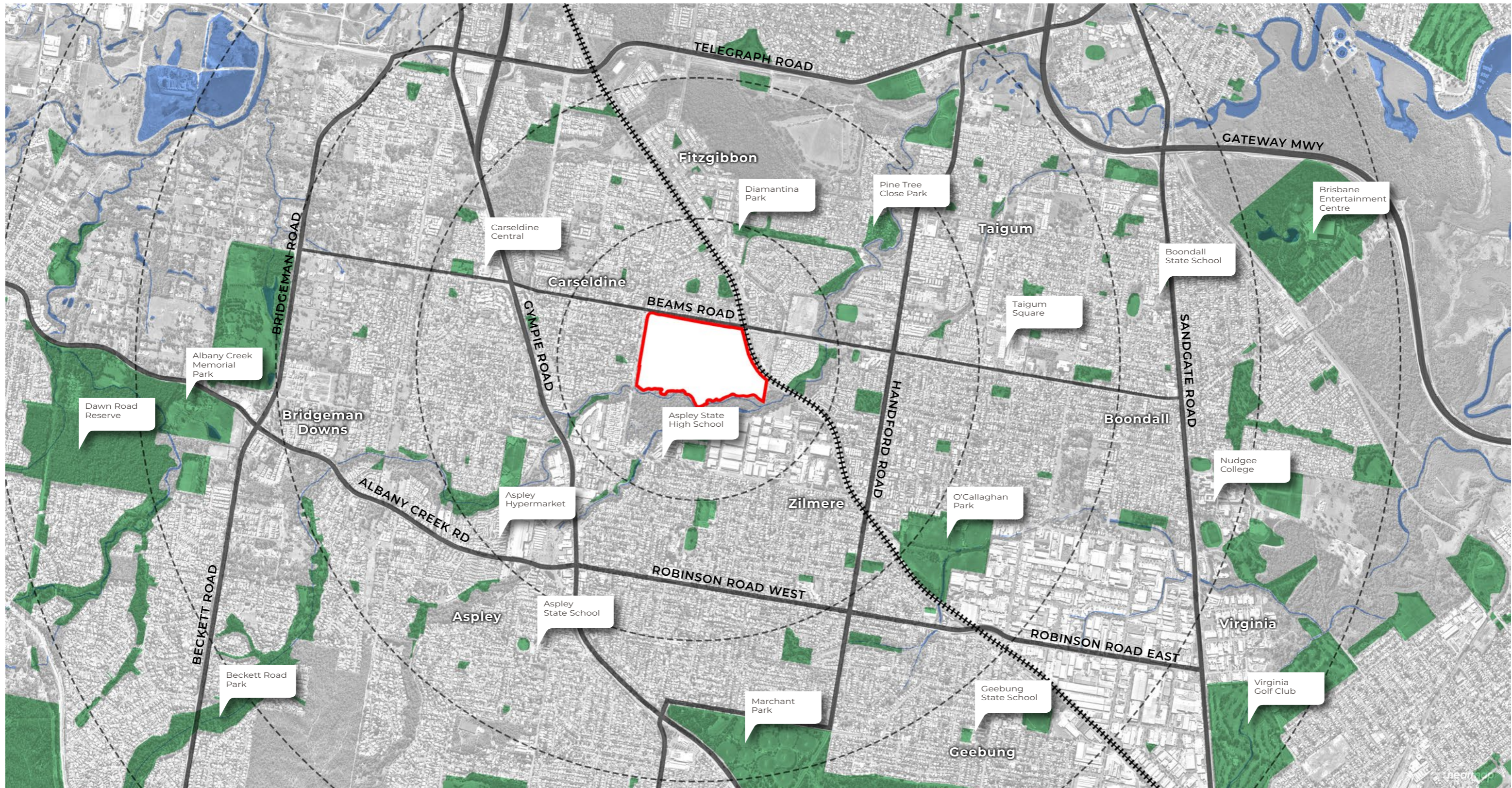



- SITE BOUNDARY
- STAGE BOUNDARY
- STAGE 4B
- RAILWAY CORRIDOR
- WATERWAY

- 1. DEPARTMENT TRANSPORT AND MAIN ROADS
- 2. CARSELDINE GOVERNMENT PRECINCT
- 3. EXISTING CHILDCARE CENTRE
- 4. EXISTING VEGETATION
- 5. RECREATION AND SPORTS PRECINCT
- 6. STAGE 1 DEVELOPMENT
- 7. STAGE 2 DEVELOPMENT
- 8. STAGE 3A DEVELOPMENT
- 9. PROPOSED CHILDCARE CENTRE
- 10. STAGE 4A DEVELOPMENT
- 11. STAGE 4B DEVELOPMENT
- 12. STAGE V DEVELOPMENT



 STAGE BOUNDARY

 POTENTIAL PASSIVE IRRIGATION  
- Final locations TBA. Refer P08 and P07 for indicative section and species

- 1. RESIDENTIAL LOTS
- 2. INTERNAL ROAD
- 3. STREET PARKING
- 4. LANEWAY ACCESS TO LOTS
- 5. PEDESTRIAN FOOTPATH
- 6. SCREEN PLANTING TO LOT BOUNDARY

- 7. FEATURE STREET TREES  
- Delonix sp.
- 8. FEATURE PLANTING OF GROUNDCOVERS AND SHADE TREES TO PARKING BAYS  
- Indicative species: Waterhousia, Lophostemon etc.

- 9. EXISTING ACOUSTIC FENCE
- 10. SHARED PATHWAY
- 11. PLANTED RAILWAY BUFFER
- 12. EXISTING PLANTED SWALE/ BUFFER PLANTING
- 13. INDICATIVE STREET TREES

- 14. TURFED AREA
- 15. BEAMS ROAD INVESTIGATION AREA  
- Turf stabilised earthworks and batters
- 16. RAILWAY CORRIDOR

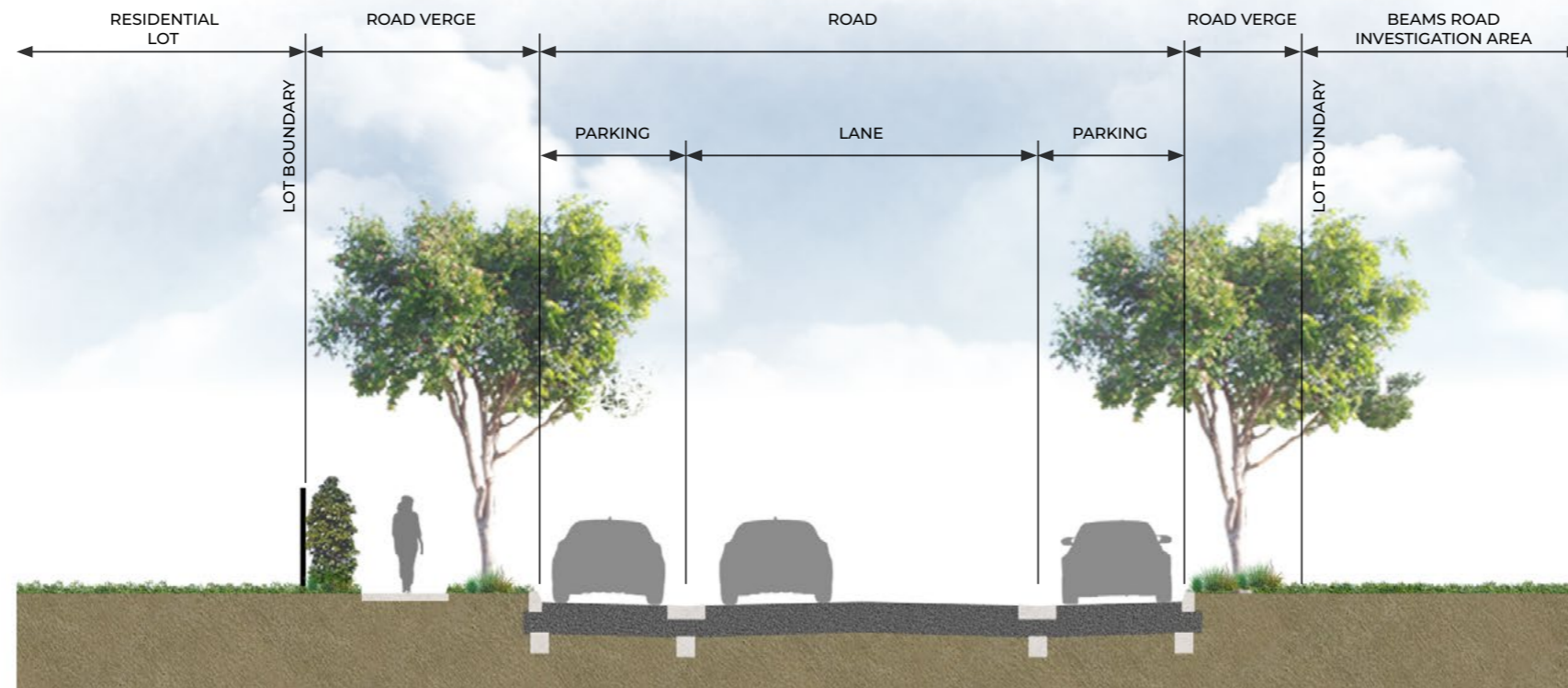

SECTION B : TYPICAL STREETSCAPE (17m WIDE ROAD)

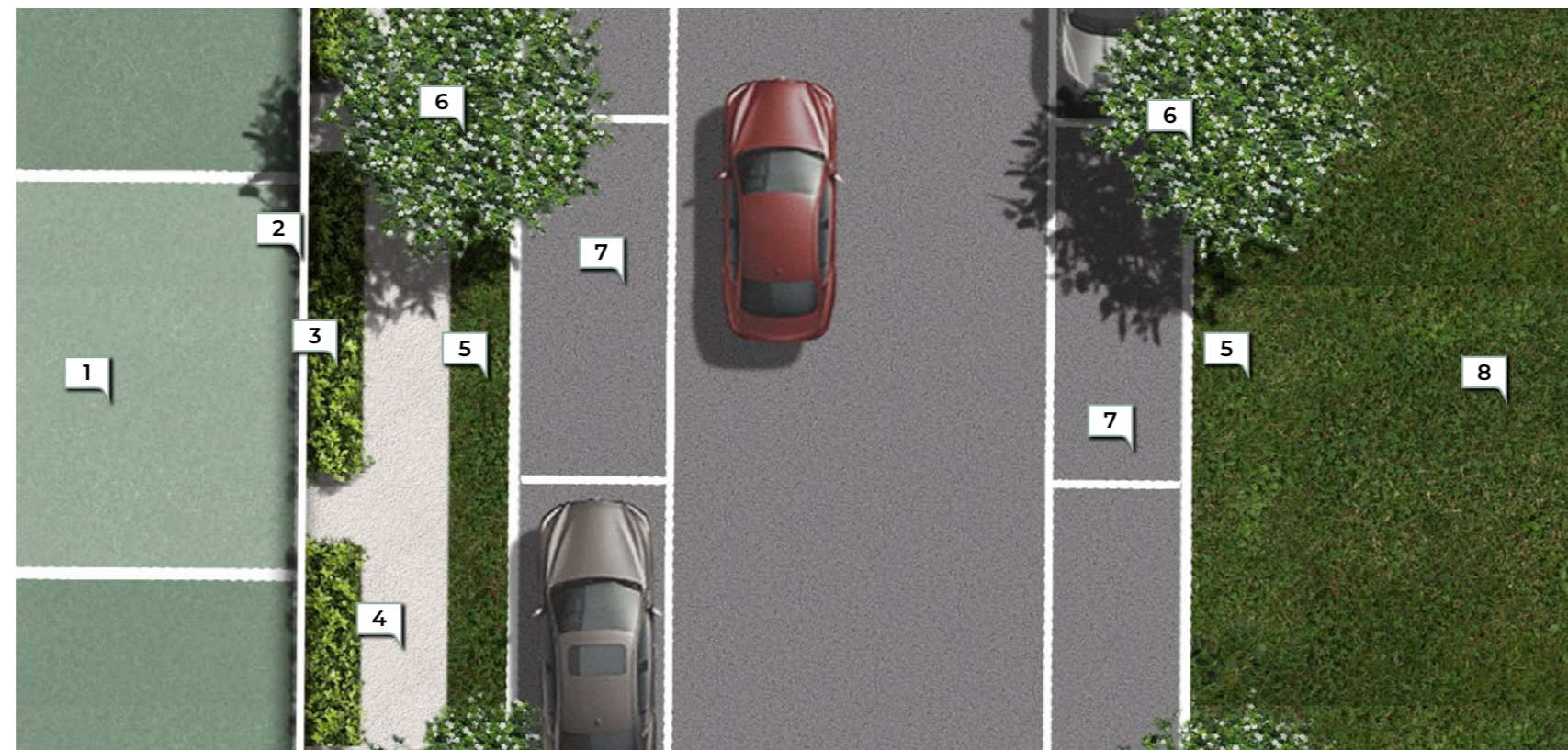

PLAN VIEW

- 1. RESIDENTIAL LOT
- 2. LOT FENCING
- 3. SCREEN PLANTING
- 4. PEDESTRIAN FOOTPATH
- 5. TURFED AREA
- 6. STREET SHADE TREES
- 7. STREET PARKING
- 8. BEAMS ROAD INVESTIGATION AREA

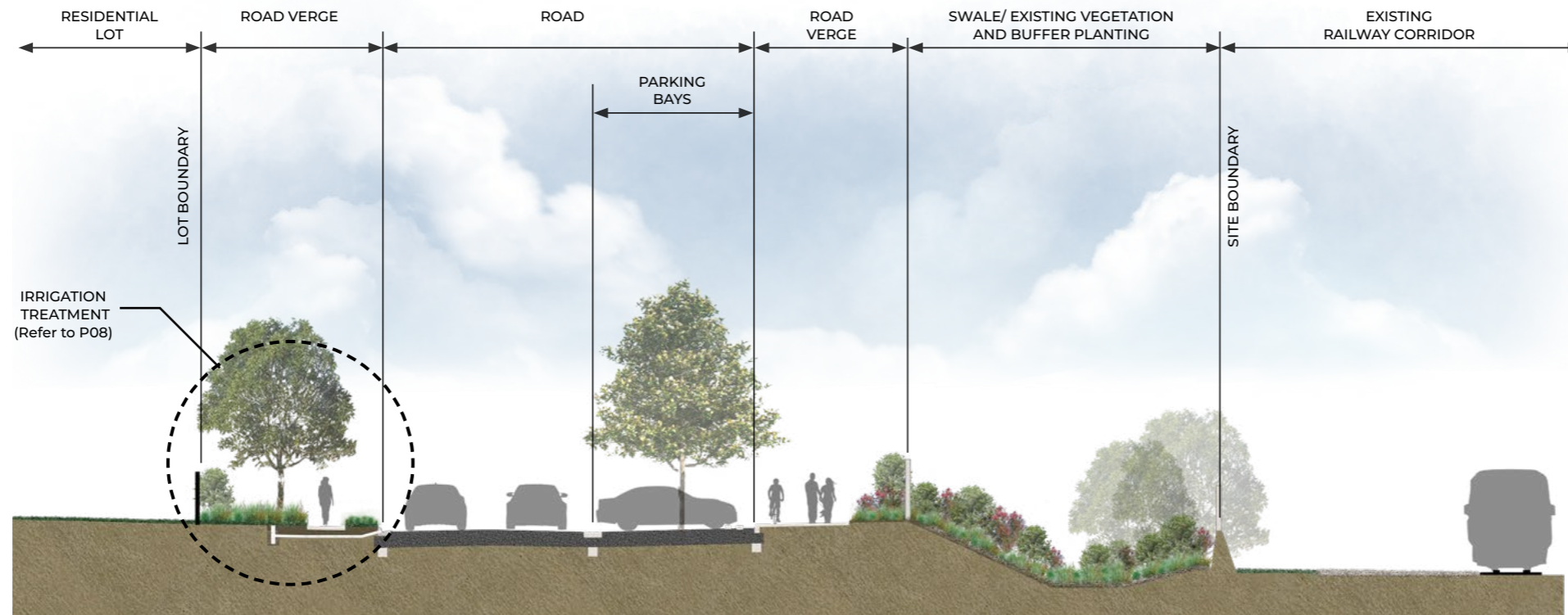

SECTION A : RAILWAY ESPLANADE (23.5m WIDE ROAD RESERVE + 10.5m BUFFER)

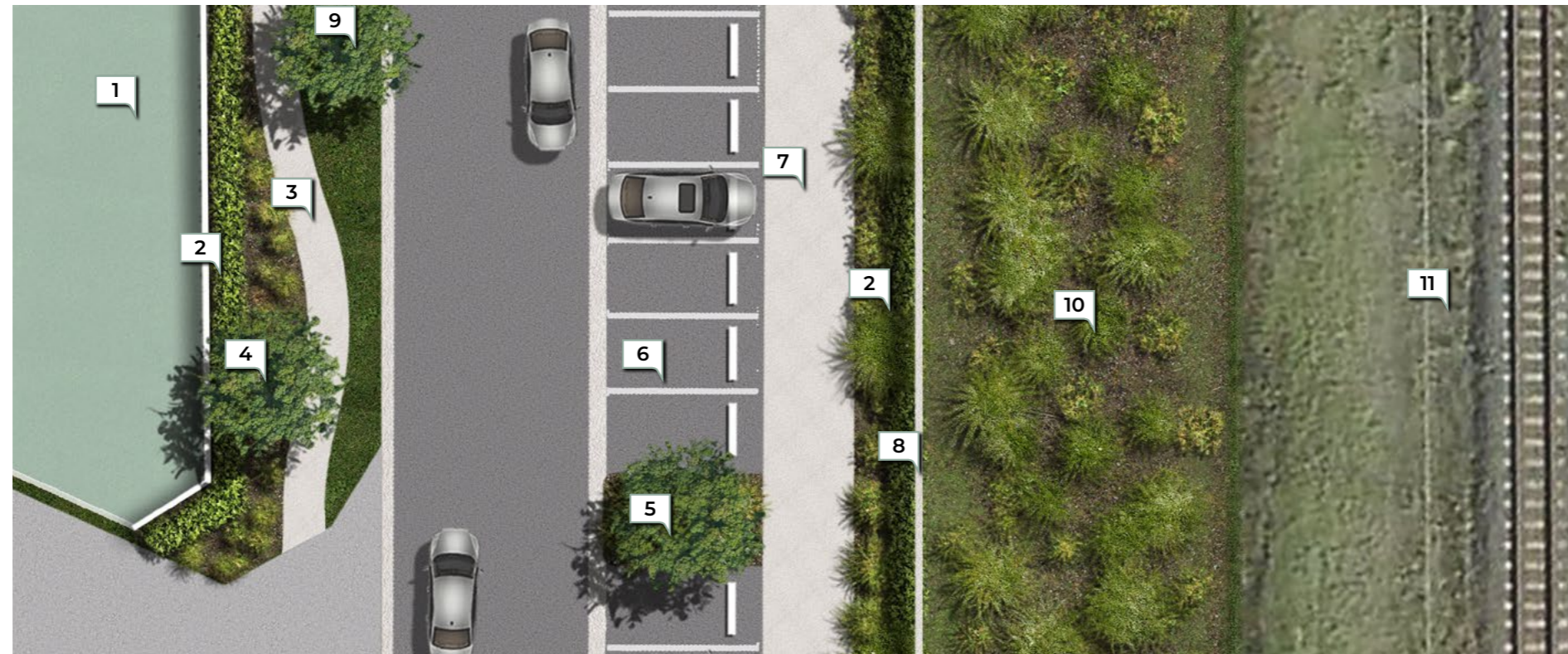

PLAN VIEW

- 1. RESIDENTIAL LOT
- 2. SCREEN PLANTING
- 3. 1.5m PEDESTRIAN FOOTPATH
- 4. PASSIVE IRRIGATION
- 5. FEATURE PLANTING OF GROUNDCOVERS AND SHADE TREES TO PARKING BAYS (Indicative species: Waterhousia, Tristaniopsis etc.)
- 6. STREET PARKING
- 7. 3m SHARED PATHWAY
- 8. ACOUSTIC FENCE
- 9. SHADE TREES
- 10. PLANTED SWALE/ BUFFER PLANTING
- 11. RAILWAY CORRIDOR

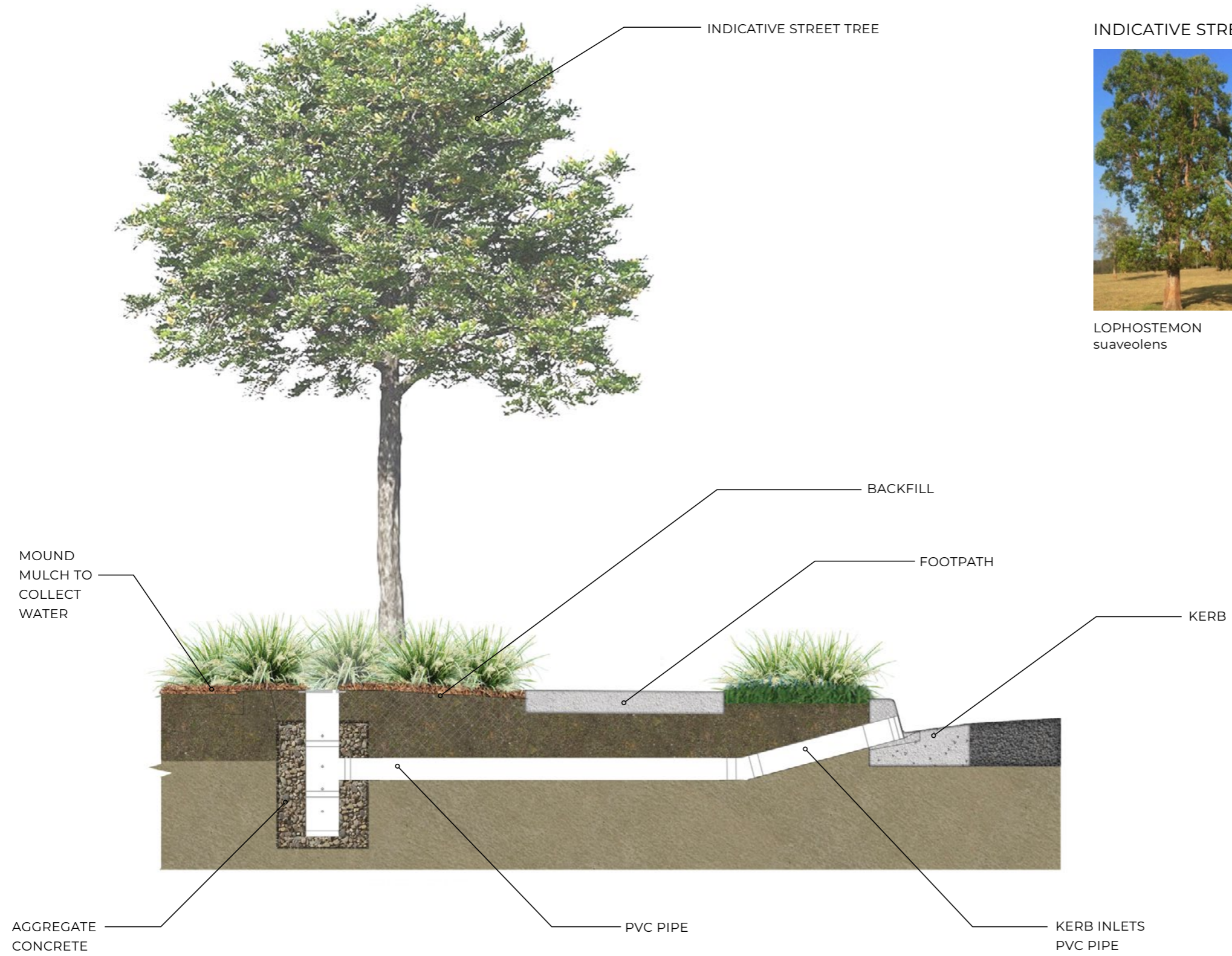

INDICATIVE STREET TREE SPECIES



LOPHOSTEMON  
suaveolens



TRISTANIOPSIS  
laurina luscious



WATERHOUSEA  
floribunda



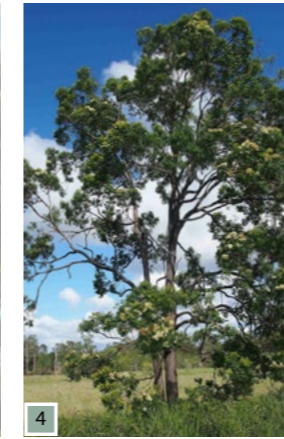
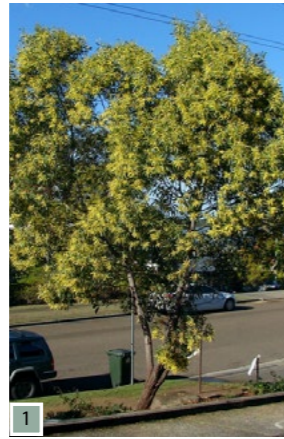

**TREES**

1. ACACIA concurrens (*Black Wattle*)
2. BUCKINGHAMIA celissima (*Ivory Curl*)
3. CORYMBIA citriodora (*Lemon-scented Gum*)
4. CORYMBIA intermedia (*Pink Bloodwood*)
5. DELONIX regia (*Royal Poinciana*)
6. EUCALYPTUS siderophloia (*Northern Grey Ironbark*)
7. EUCALYPTUS tereticornis (*Forest Red Gum*)
8. LOPHOSTEMON suaveolens (*Swamp Box*)
9. TRISTANIOPSIS laurina (*Water Gum*)
10. WATERHOUSEA floribunda (*Weeping Lilli Pilli*)

**SHRUBS / GROUNDCOVERS**

11. ALCANTAREA imperialis 'Rubra' (*Imperial Bromeliad*)
12. CRINUM pedunculatum (*Swamp Lily*)
13. DIETES bicolor (*Dietes*)
14. DORYANTHES excelsa (*Gynea Lily*)
15. LIRIOPE muscari (*Evergreen Giant*)
16. PHILODENDRON xanadu (*Winterbourn*)
17. PHYLLANTHUS myrtifolius (*Mousetail Plant*)
18. PITTOSPORUM (*Miss Muffet*)
19. RAPHIS excelsa (*Rhapis Palm*)
20. WESTRINGIA fruticosa (*Jervis Gem*)
21. ZAMIA furfuracea (*Cardboard Cycad*)





Prepared by:  
Saunders Havill Group  
9 Thompson Street,  
Bowen Hills QLD 4006  
T. 1300 123 744  
ABN 24 144 972 949

**Economic  
Development  
Queensland**

Prepared for:  
Economic Development Queensland  
Richard Bender  
Richard.bender@dsdti.qld.gov.au

[www.saundershavill.com](http://www.saundershavill.com)