

ARCHITECTURAL DA DRAWINGS

PROPOSED QUICK SERVICE RESTAURANT WITH D/THRU
AURA BLVD, AURA QLD 4551

ARCHITECTURAL DA DRAWINGS

DRG No.	DRAWING TITLE
DA00	COVER PAGE
DA01	PROP. SITE PLAN
DA02	PROP. FLOOR PLAN
DA03	BUILDING ELEVATIONS & PERSPECTIVES
DA04	PROP. SIGNAGE PLAN
DA05	PROP. SIGNAGE DETAILS
DA06	PROP. PERSPECTIVES
DA07	VEHICLE TURNING PATH SKETCH

LANDSCAPING SHOWN IS FOR 'ARTIST IMPRESSION' PURPOSES ONLY.
REFERENCE SHOULD BE MADE TO THE LANDSCAPE DRAWINGS
PREPARED BY THE RELEVANT CONSULTANT.

THIS DRAWING PACKAGE IS FOR **D.A. PURPOSES ONLY** AND IS **NOT** TO BE USED FOR TENDER PURPOSES.
ALL DESIGN COMPONENTS ARE SHOWN INDICATIVE ONLY AND ARE SUBJECT TO FINAL DESIGN DURING DETAILED DESIGN BY THE RESPECTIVE CONSULTANT.
ANY PRICING BASED UPON THE DETAILS SHOWN IN THESE DRAWINGS ARE COMPLETELY AT THE **RESPONSIBILITY OF THE TENDERER**.
VERVE BUILDING DESIGN CO. SHALL NOT BE HELD RESPONSIBLE FOR ANY REQUIRED CHANGES OR UPDATES TO THE DESIGN, POST D.A. THAT ARE PRICE IMPACTED.

VERVE SCHEDULES DISCLAIMER:

- ALL SCHEDULES SHOULD BE CHECKED WITH THE REMAINDER OF THE DRAWING SET.
- SCHEDULED RATES AND AREAS ARE INTENDED FOR ASSISTANCE ONLY. NO RESPONSIBILITY IS TAKEN FOR THE ACCURACY OF QUANTITIES.
- ANY DISCREPANCIES IN SCHEDULES SHOULD BE IDENTIFIED TO THE AUTHOR NOTED.
- ALL AREAS ARE GROSS AREAS, UNLESS NOTED OTHERWISE

CONSULTING ENGINEER

PLANS AND DOCUMENTS
referred to in the PDA
DEVELOPMENT APPROVAL
Approval no: DEV2022/1320
Date: 15 September 2022



commercial / industrial / retail
fast food restaurant design
travel centre / service stations
project concept to completion

©2021 copyright, all rights reserved.
This drawing is the copyright & property
of VERVE BUILDING DESIGN and must not
be used or duplicated without authorisation.
Do not scale this drawing.
Check all dimensions on site prior
commencement of works.

Revision and approvals					Project Description		Drawing Title	
Rev	Date	Drn	Description	Appr	PROPOSED QUICK SERVICE RESTAURANT WITH D/THRU AURA BLVD, AURA QLD		COVER PAGE	
P1	24.02.2022	JN	PRELIMINARY ISSUE					
P2	03.03.2022	JN	PRELIMINARY ISSUE					
P3	31.03.2022	PL	ISSUED FOR APPROVAL					
A	13.04.2022	PL	DA ISSUE					
B	29.06.2022	JN	REVISED DA ISSUE					
C	03.08.2022	JN	ISSUE FOR APPROVAL					
D	30.08.2022	JN	REVISED DA ISSUE					
					Scale @A1	Date FEB 2022	Job Number - Drawing Number	Revision
					Drawn JN	Approved By GN	22012 DA00	D

PROPERTY DESCRIPTION
PROPOSED LOT 102
PENDING SUBDIVISION
COUNCIL: SUNSHINE COAST COUNCIL

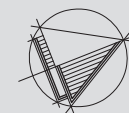

DEVELOPMENT ASSESSMENT

SITE AREA - 1833m²

BUILDING AREAS

- T1 - FOOD & DRINK OUTLET - 270m²
(INCLUDES REFUSE AREA)

SITE AREAS

LANDSCAPED AREA - 242m²
IMPERVIOUS AREA - 1591m²

CAR PARKING

- PARKING REQUIRED - TBC
- PARKING PROVIDED - 18

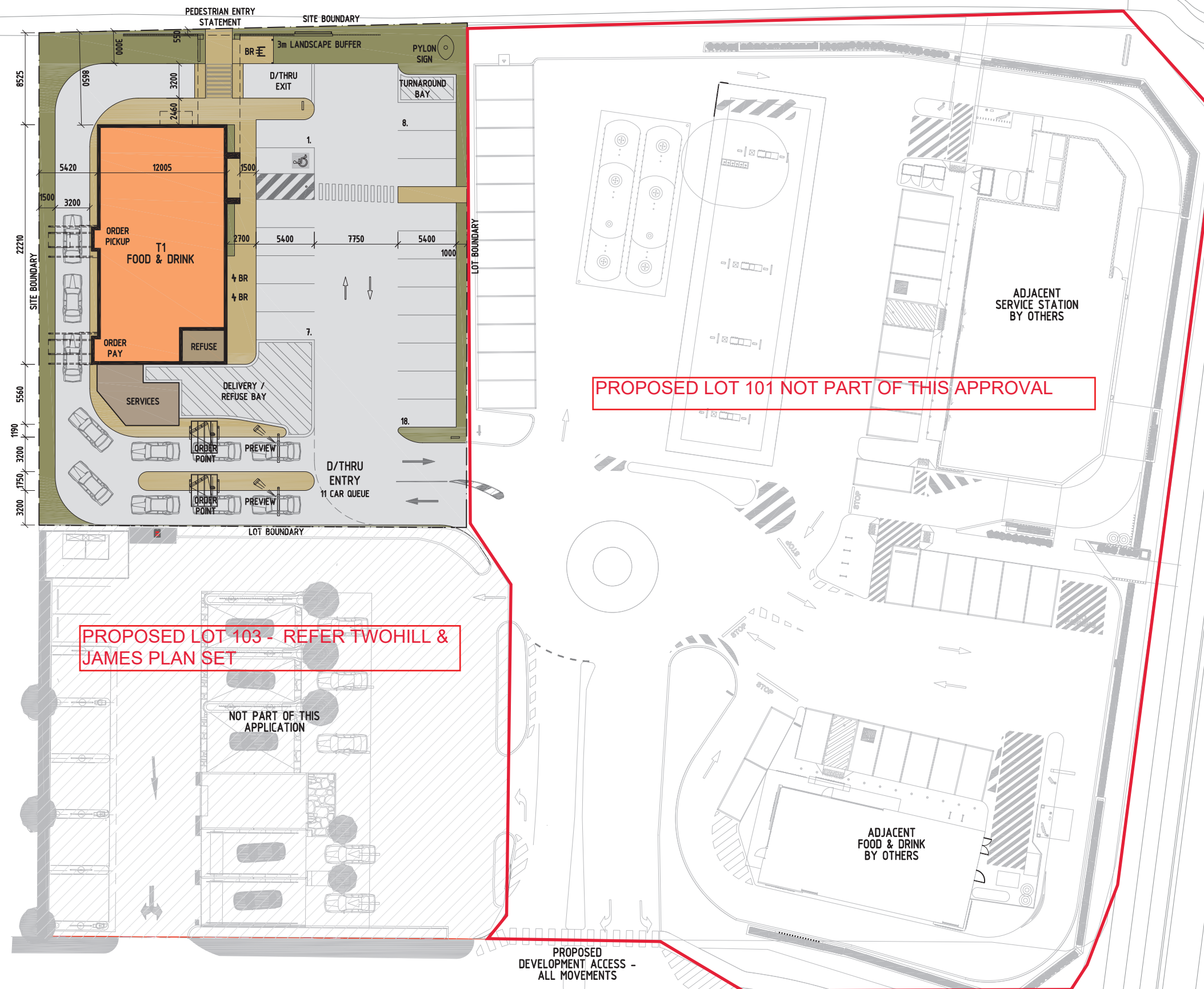

Consulting Engineer

AMENDED IN RED

By: Andrew McKnight
Date: 02 September 2022



PLANS AND DOCUMENTS
referred to in the PDA
DEVELOPMENT APPROVAL

Approval no: DEV2022/1320
Date: 15 September 2022



- commercial / industrial / retail
- fast food restaurant design
- travel centre / service stations
- project concept to completion

© 2011 copyright, all rights reserved
This drawing is the copyright & property of VERVE BUILDING DESIGN
and must not be used or duplicated without authorisation.
Do not scale this drawing.
Check all dimensions on site prior commencement of works

Revision and approvals					Dm
Code	Date	Dm	Description		
C	03.06.2022	JN	ISSUE FOR APPROVAL		
B	29.06.2022	JN	REVISED DA ISSUE		
D	30.08.2022	JN	REVISED DA ISSUE		

Project Description			
PROPOSED QUICK SERVICE RESTAURANT WITH DRIVE THRU AURA BLVD, AURA QLD			
Scale	1:200 @ A1 / 1:400 @ A3	Approved	
Drawn	JN	Issued	FEB 2022

Drawing Title	PROP. SITE PLAN		
Drawing Number	22012-DA01	Revision	D

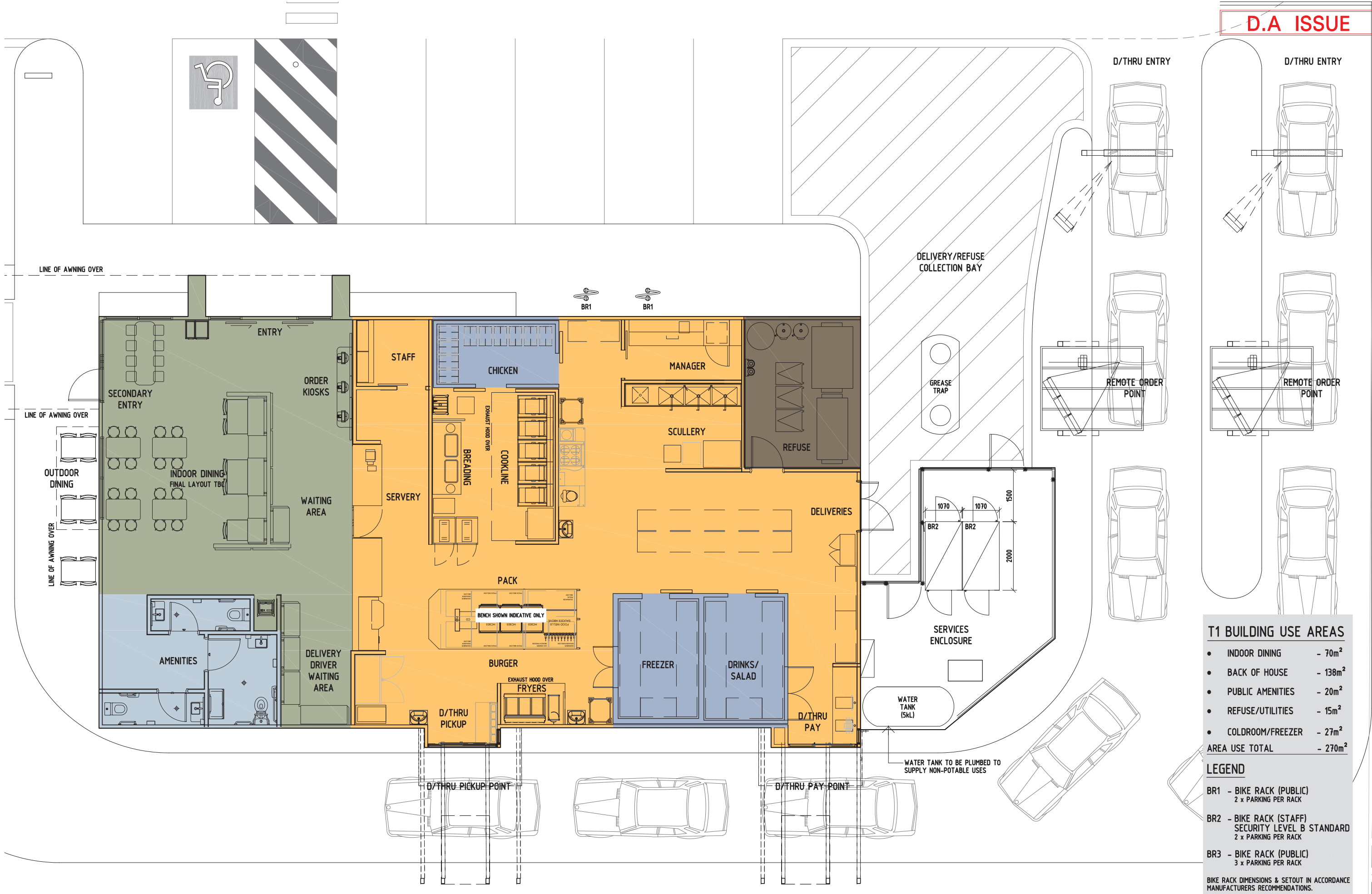

T1 BUILDING USE AREAS

• INDOOR DINING	- 70m ²
• BACK OF HOUSE	- 138m ²
• PUBLIC AMENITIES	- 20m ²
• REFUSE/UTILITIES	- 15m ²
• COLDROOM/FREEZER	- 27m ²
AREA USE TOTAL	- 270m ²

LEGEND

- BR1 - BIKE RACK (PUBLIC)
2 x PARKING PER RACK
- BR2 - BIKE RACK (STAFF)
SECURITY LEVEL B STANDARD
2 x PARKING PER RACK
- BR3 - BIKE RACK (PUBLIC)
3 x PARKING PER RACK
- BIKE RACK DIMENSIONS & SETOUT IN ACCORDANCE
MANUFACTURERS RECOMMENDATIONS.

Consulting Engineer

PLANS AND DOCUMENTS
referred to in the PDA
DEVELOPMENT APPROVAL

Approval no: DEV2022/1320
Date: 15 September 2022

VERVE
BUILDING DESIGN CO.

BUILDING DESIGNERS LICENCE No. 1002222
LEVEL 1, 408 LUTWICHE ROAD, LUTWICHE 4030
PH: 07 3672 1946
E: info@vervebuildingdesign.com.au

Imagine create deliver

- commercial / industrial / retail
fast food restaurant design
travel centre / service stations
project concept to completion

© 2011 copyright, all rights reserved
This drawing is the copyright & property of VERVE BUILDING DESIGN
and must not be used or duplicated without authorisation.
Do not scale this drawing.
Check all dimensions on site prior commencement of works

Revision and approvals				
Code	Date	Dm	Description	Dm
C	03.08.2022	JN	ISSUE FOR APPROVAL	
B	29.06.2022	JN	REVISED DA ISSUE	
D	30.08.2022	JN	REVISED DA ISSUE	

Project Description
**PROPOSED QUICK SERVICE RESTAURANT
WITH DRIVE THRU
AURA BLVD, AURA QLD**

Scale
1:50 @ A1 / 1:100 @ A3

Drawn
JN

Approved
[Signature]

Issued
FEB 2022

Drawing Title
PROP. FLOOR PLAN

Drawing Number
22012-DA02

Revision
D

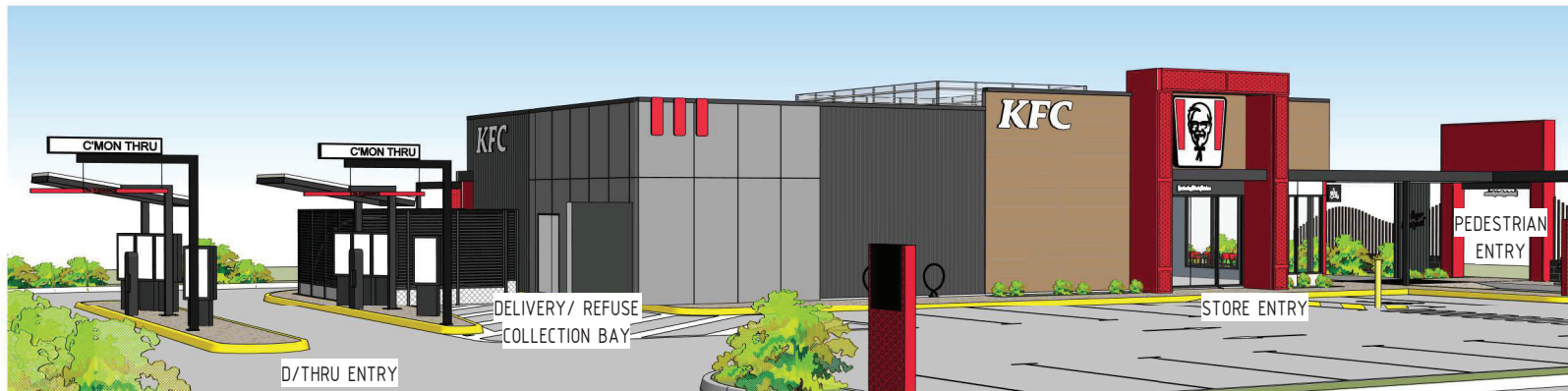

1 BUILDING PERSPECTIVE 1

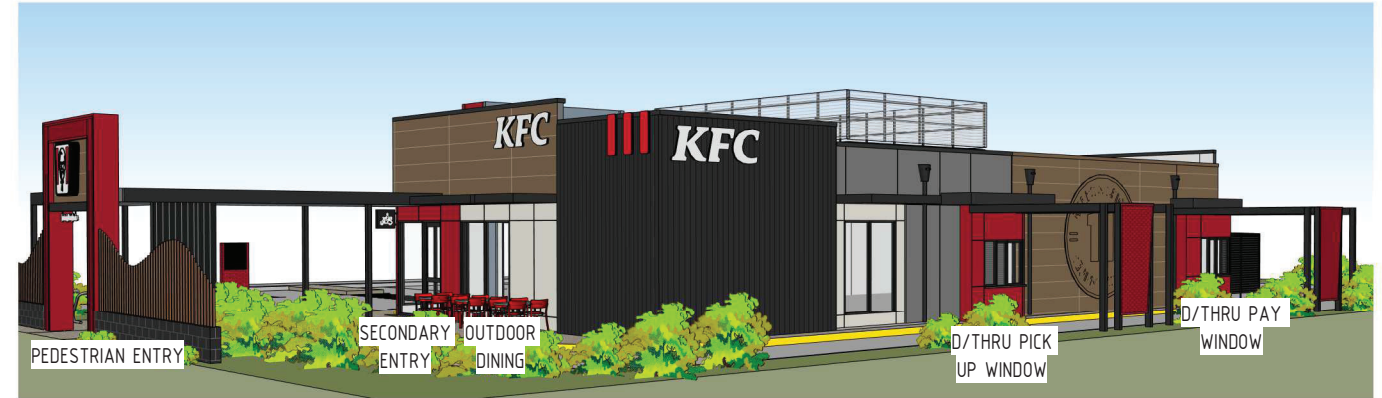

2 BUILDING PERSPECTIVE 2

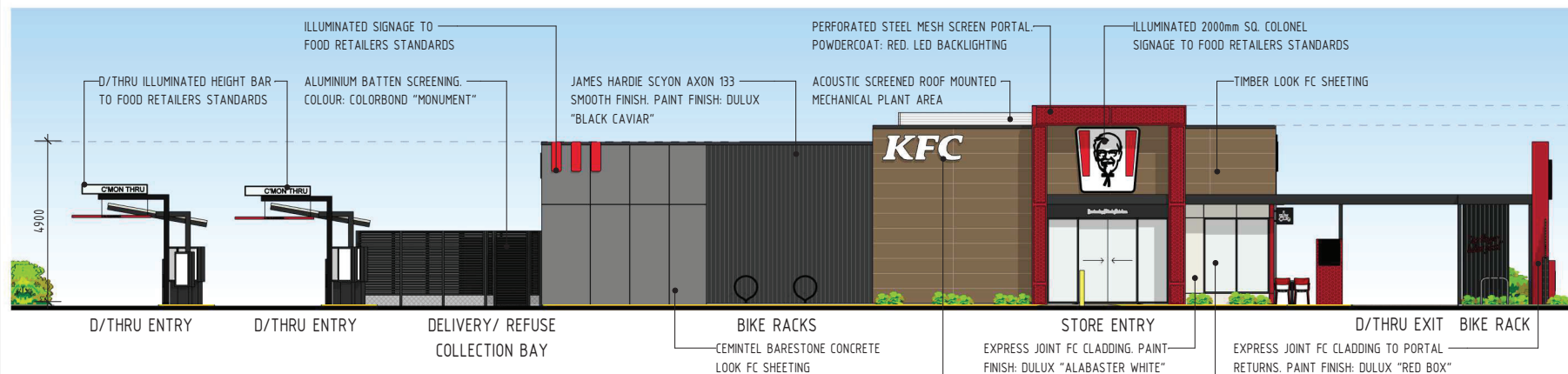

3 BUILDING ELEVATION - NORTH
1 : 100

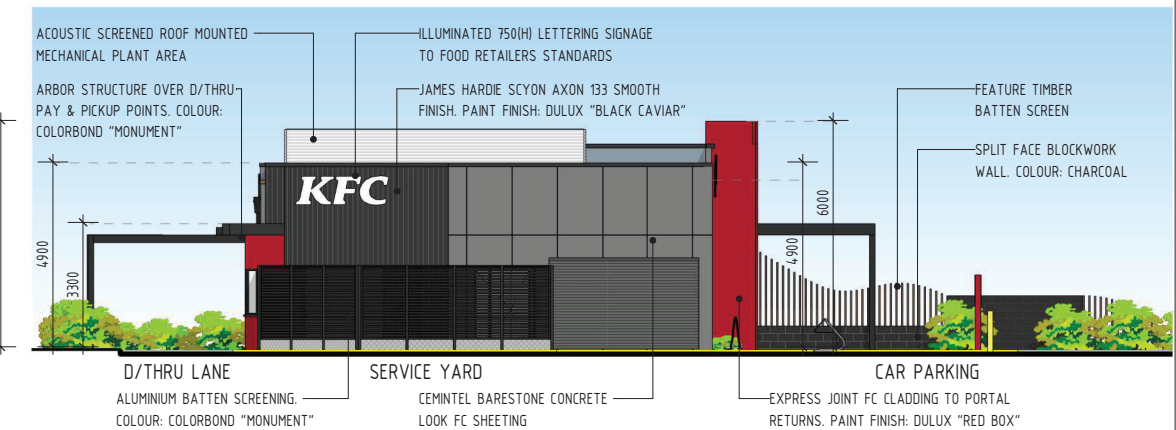

4 BUILDING ELEVATION - EAST
1 : 100

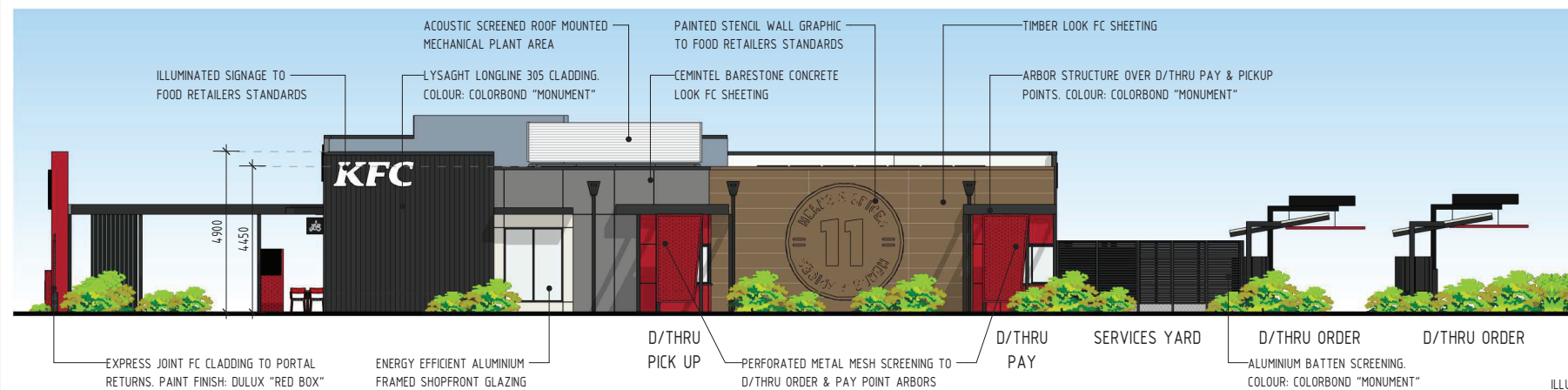

5 BUILDING ELEVATION - SOUTH
1 : 100

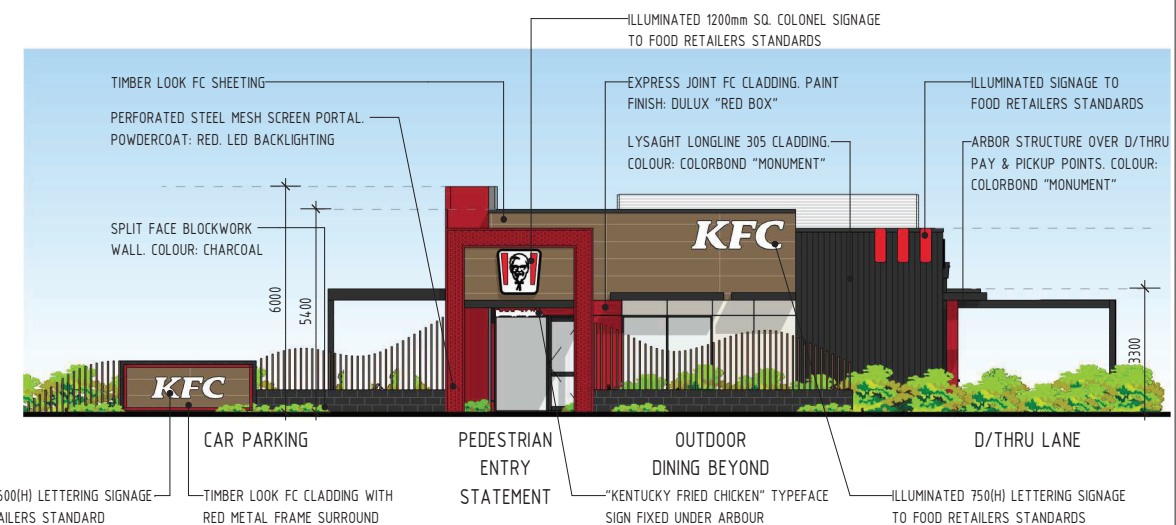

6 BUILDING ELEVATION - WEST
1 : 100

ALL DIMENSIONS MEASURED FROM
FINISHED GROUND FLOOR LEVEL
UNLESS NOTED OTHERWISE

ALL EXTERNAL MATERIALS & FINISHES
SHOWN INDICATIVE ONLY AND SUBJECT
TO FINAL TENANT STANDARDS

LANDSCAPING SHOWN IS FOR 'ARTIST IMPRESSION' PURPOSES ONLY.
REFERENCE SHOULD BE MADE TO THE LANDSCAPE DRAWINGS
PREPARED BY THE RELEVANT CONSULTANT.

THIS DRAWING PACKAGE IS FOR **D.A. PURPOSES ONLY** AND IS **NOT** TO BE USED FOR TENDER PURPOSES.
ALL DESIGN COMPONENTS ARE SHOWN INDICATIVE ONLY AND ARE SUBJECT TO FINAL DESIGN DURING DETAILED DESIGN BY THE RESPECTIVE CONSULTANT.
ANY PRICING BASED UPON THE DETAILS SHOWN IN THESE DRAWINGS ARE COMPLETELY AT THE **RESPONSIBILITY OF THE TENDERER**.
VERVE BUILDING DESIGN CO. SHALL NOT BE HELD RESPONSIBLE FOR ANY REQUIRED CHANGES OR UPDATES TO THE DESIGN, POST D.A. THAT ARE PRICE IMPACTED.

VERVE SCHEDULES DISCLAIMER:
1. ALL SCHEDULES SHOULD BE CHECKED WITH THE REMAINDER OF THE DRAWING SET.
2. SCHEDULED RATES AND AREAS ARE INTENDED FOR ASSISTANCE ONLY. NO RESPONSIBILITY IS TAKEN FOR THE ACCURACY OF QUANTITIES.
3. ANY DISCREPANCIES IN SCHEDULES SHOULD BE IDENTIFIED TO THE AUTHOR NOTED.
4. ALL AREAS ARE GROSS AREAS, UNLESS NOTED OTHERWISE

CONSULTING ENGINEER

PLANS AND DOCUMENTS
referred to in the PDA
DEVELOPMENT APPROVAL
Approval no: DEV2022/1320
Date: 15 September 2022



commercial / industrial / retail
fast food restaurant design
travel centre / service stations
project concept to completion

© copyright, all rights reserved
This drawing is the copyright & property
of Verve Building Design and must not
be used or duplicated without authorisation.
Do not scale this drawing.
Check all dimensions on site prior
commencement of works

Revision and approvals				
Rev	Date	By	Description	Appr
P2	03.03.2022	JN	PRELIMINARY ISSUE	
P3	29.03.2022	PL	PRELIMINARY ISSUE	
P4	31.03.2022	PL	ISSUED FOR APPROVAL	
A	13.04.2022	PL	DA ISSUE	
B	29.04.2022	JN	REVISED DA ISSUE	
C	03.08.2022	JN	ISSUE FOR APPROVAL	
D	30.08.2022	JN	REVISED DA ISSUE	

Project Description	
PROPOSED QUICK SERVICE RESTAURANT WITH D/THRU AURA BLVD, AURA QLD	
Scale @A1 1 : 100	Date FEB 2022
Drawn JN	Approved By GN

Drawing Title	
BUILDING ELEVATIONS & PERSPECTIVES	
Job Number - Drawing Number 22012 DA03	Revision D

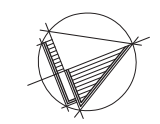

AMENDED IN RED
By: Andrew McKnight
Date: 02 September 2022

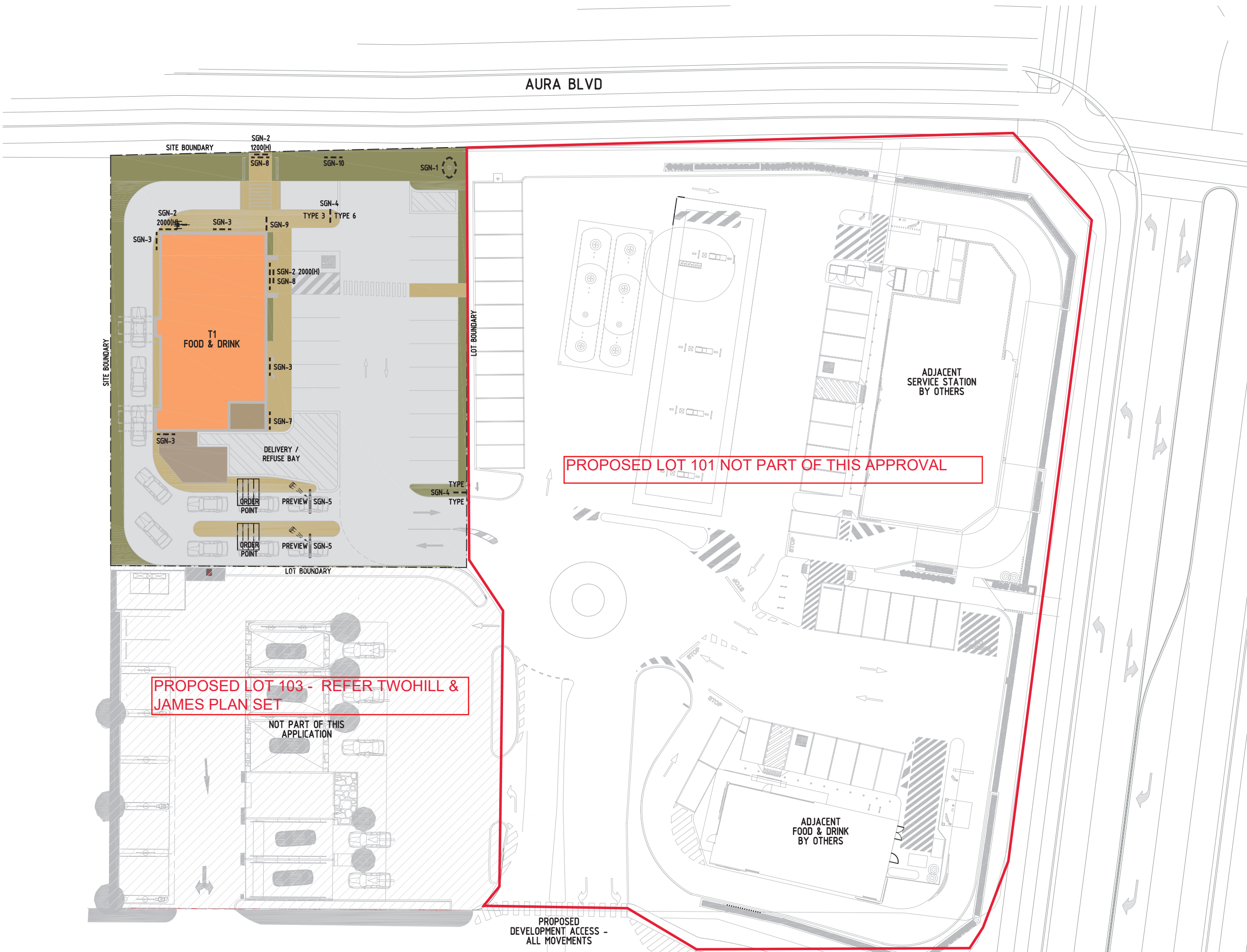

Consulting Engineer

PLANS AND DOCUMENTS
referred to in the PDA
DEVELOPMENT APPROVAL
Approval no: DEV2022/1320
Date: 15 September 2022



VERVE
BUILDING DESIGN CO.
BUILDING DESIGNERS LICENCE No. 1000222
LEVEL 1, 408 LUTWICH ROAD, LUTWICH QLD 4030
PH: 07 3607 1940
E: info@vervebd.com.au
Imagine create deliver

- commercial / industrial / retail
- fast food restaurant design
- travel centre / service stations
- project concept to completion

© 2011 copyright, all rights reserved
This drawing is the copyright & property of VERVE BUILDING DESIGN
and must not be used or duplicated without authorisation.
Do not scale this drawing.
Check all dimensions on site prior commencement of works

Revision and approvals				Dm
Code	Date	Dm	Description	
C	03.06.2022	JN	ISSUED FOR APPROVAL	
B	29.06.2022	JN	REVISED DA ISSUE	
D	30.08.2022	JN	REVISED DA ISSUE	

Project Description
**PROPOSED QUICK SERVICE RESTAURANT
WITH DRIVE THRU
AURA BLVD, AURA QLD**
Scale
1:200 @ A1 / 1:400 @ A3
Drawn
JN
Approved
FEB 2022

Drawing Title
PROP. SIGNAGE PLAN
Drawing Number
22012-DA04
Revision
D

DA ISSUE

THIS DRAWING IS NOT FOR CONSTRUCTION

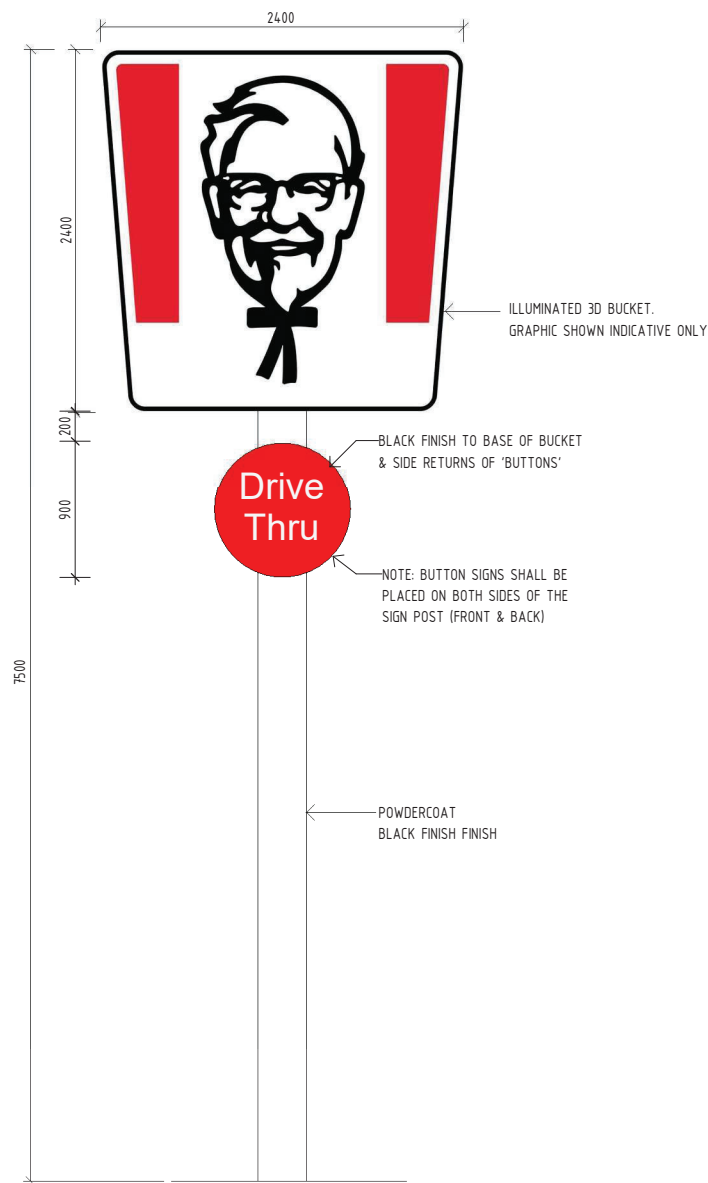

SGN-1 PYLON SIGN - BUCKET ILLUMINATED
1:25 @A1 / 1:50 @A3
1 OFF

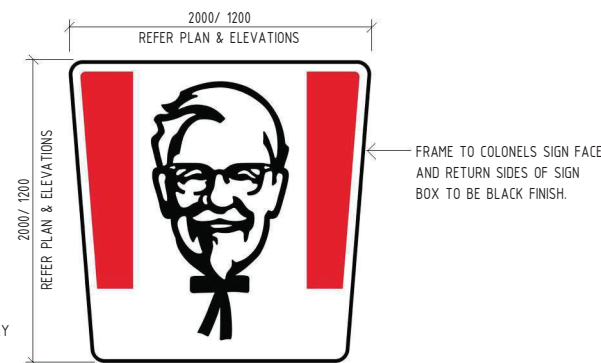

SGN-2 COLONEL SIGN - ILLUMINATED
1:25 @A1 / 1:50 @A3
3 OFF

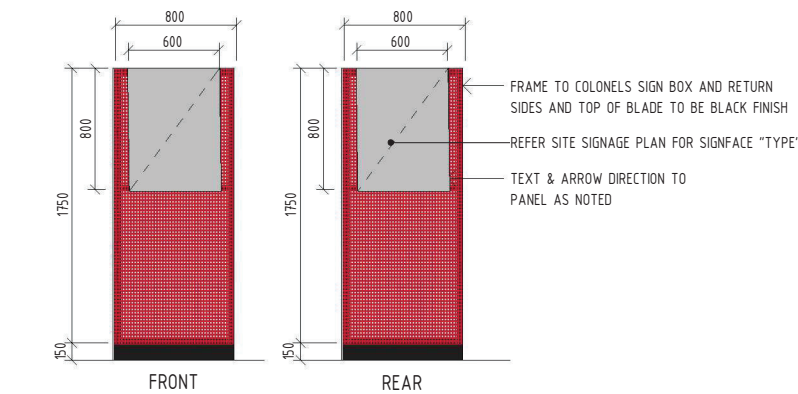

SGN-4 DIRECTIONAL SIGN
1:25 @A1 / 1:50 @A3
2 OFF

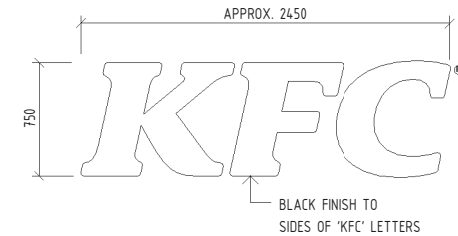

SGN-3 KFC LETTERING SIGN - ILLUMINATED: WHITE
1:25 @A1 / 1:50 @A3
4 OFF

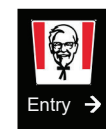

TYPE 1



TYPE 2



TYPE 3



TYPE 4



TYPE 5



TYPE 6 (BLANK)

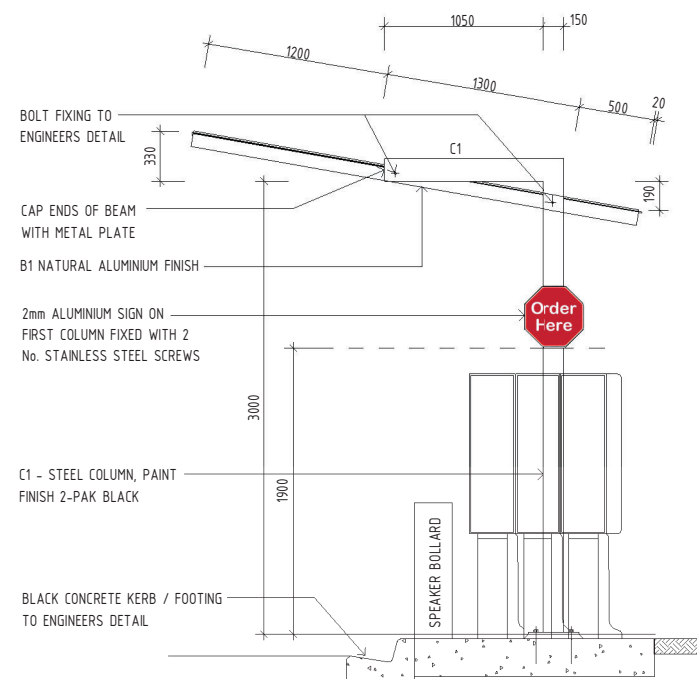

DOP D/THRU ORDER POINT
1:25 @A1 / 1:50 @A3
2 OFF

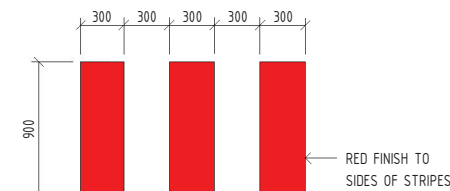

SGN-7 KFC STRIPES SIGN - ILLUMINATED: RED
1:25 @A1 / 1:50 @A3
1 OFF

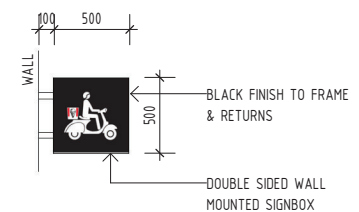

SGN-9 DELIVERY DRIVER SIGN - ILLUMINATED: WHITE
1:25 @A1 / 1:50 @A3
1 OFF

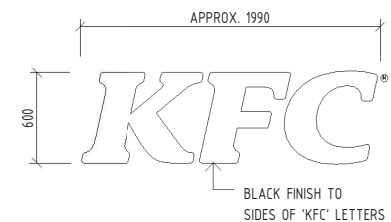

SGN-10 KFC LETTERING SIGN - ILLUMINATED: WHITE
1:25 @A1 / 1:50 @A3
1 OFF

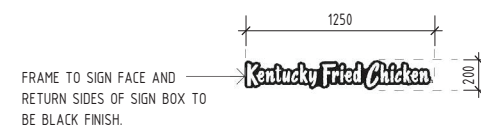

SGN-8 KENTUCKY FRIED CHICKEN - ILLUMINATED
1:25 @A1 / 1:50 @A3
2 OFF

NOTE:
1. MAXIMUM LUMINANCE OF ALL SIGNAGE: 350 CANDELAS PER m²
2. NO FLASHING LIGHTS OR DIGITAL DISPLAYS (EXCEPTION: D/THRU ORDER MENU SCREENS)
3. SIGNS TURNED OFF BETWEEN 11pm-5am OR AT ANY TIME NOT OPERATING BETWEEN THE LISTED HOURS

VERVE SCHEDULES DISCLAIMER:
1. ALL SCHEDULES SHOULD BE CHECKED WITH THE REMAINDER OF THE DRAWING SET.
2. SCHEDULED RATES AND AREAS ARE INTENDED FOR ASSISTANCE ONLY. NO RESPONSIBILITY IS TAKEN FOR THE ACCURACY OF QUANTITIES.
3. ANY DISCREPANCIES IN SCHEDULES SHOULD BE IDENTIFIED TO THE AUTHOR NOTED.
4. ALL AREAS ARE GROSS AREAS, UNLESS NOTED OTHERWISE

CONSULTING ENGINEER

PLANS AND DOCUMENTS referred to in the PDA DEVELOPMENT APPROVAL
Approval no: DEV2022/1320
Date: 15 September 2022



commercial / industrial / retail
fast food restaurant design
travel centre / service stations
project concept to completion

©2011 copyright, all rights reserved.
This drawing is the copyright & property of VERVE BUILDING DESIGN and must not be used or duplicated without authorisation.
Do not scale this drawing.
Check all dimensions on site prior to commencement of works

Revision and approvals				
Rev	Date	Drn	Description	Appr
P1	24.02.2022	JN	PRELIMINARY ISSUE	
P2	03.03.2022	JN	PRELIMINARY ISSUE	
P3	31.03.2022	PL	ISSUED FOR APPROVAL	
A	13.04.2022	PL	DA ISSUE	
B	29.06.2022	JN	REVISED DA ISSUE	
C	03.08.2022	JN	ISSUE FOR APPROVAL	
D	30.08.2022	JN	REVISED DA ISSUE	

Project Description
PROPOSED QUICK SERVICE RESTAURANT WITH D/THRU AURA BLVD, AURA QLD
Scale @A1 1:25
Date FEB 2022
Approved By GN

Drawing Title
PROP. SIGNAGE DETAILS
Job Number - Drawing Number
22012 DA05
Revision
D

PROPERTY DESCRIPTION
PROPOSED LOT 102
PENDING SUBDIVISION
COUNCIL: SUNSHINE COAST COUNCIL

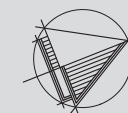

DEVELOPMENT ASSESSMENT

SITE AREA - 1833m²

BUILDING AREAS

- T1 - FOOD & DRINK OUTLET - 270m²
(INCLUDES REFUSE AREA)

SITE AREAS

LANDSCAPED AREA - 254m²
IMPERVIOUS AREA - 1579m²

CAR PARKING

- PARKING REQUIRED - TBC
- PARKING PROVIDED - 18

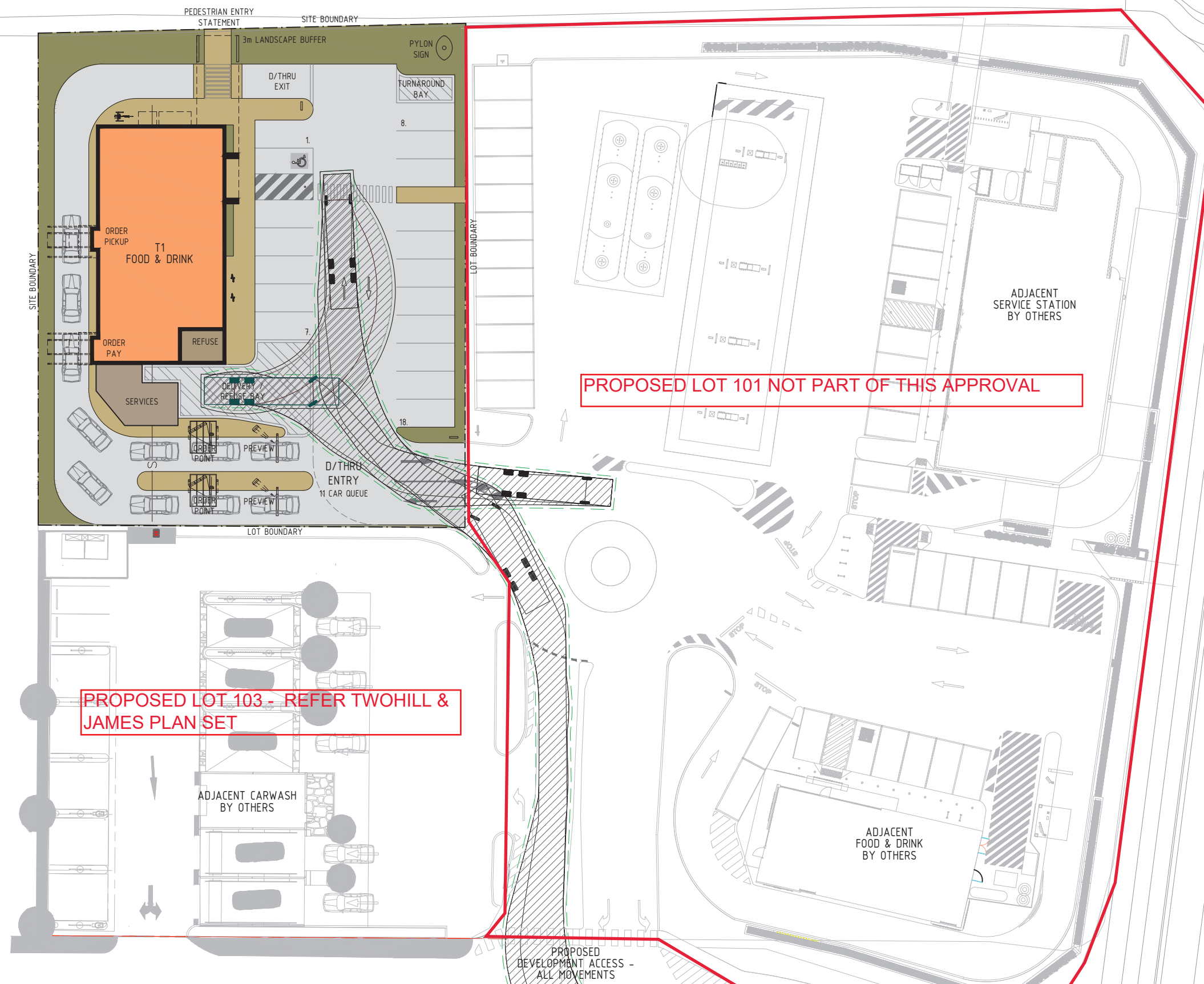

Consulting Engineer

AMENDED IN RED

By: Andrew McKnight
Date: 02 September 2022



PLANS AND DOCUMENTS
referred to in the PDA
DEVELOPMENT APPROVAL

Approval no: DEV2022/1320
Date: 15 September 2022



commercial / industrial / retail
fast food restaurant
travel centre / service stations
project concept to commence works

Revision and approvals					Dwn
Code	Date	By	Description	Rev	
A	13.04.2022	PL	DA ISSUE		
C	03.08.2022	JN	ISSUE FOR APPROVAL		
B	29.06.2022	JN	REVISED DA ISSUE		

Project Description	
PROPOSED QUICK SERVICE RESTAURANT WITH DRIVE THRU AURA BLVD, AURA QLD	
Scale 1:200 A1 / 1:400 A3	Approved FEB 2022
Drawn JN	

Drawing Title	
VEHICLE TURNING PATH SKETCH	
Drawing Number 22012-DA07	Revision C