

PLANS AND DOCUMENTS  
referred to in the PDA  
DEVELOPMENT APPROVAL

Approval no: DEV2021/1187

Date: 24 June 2022

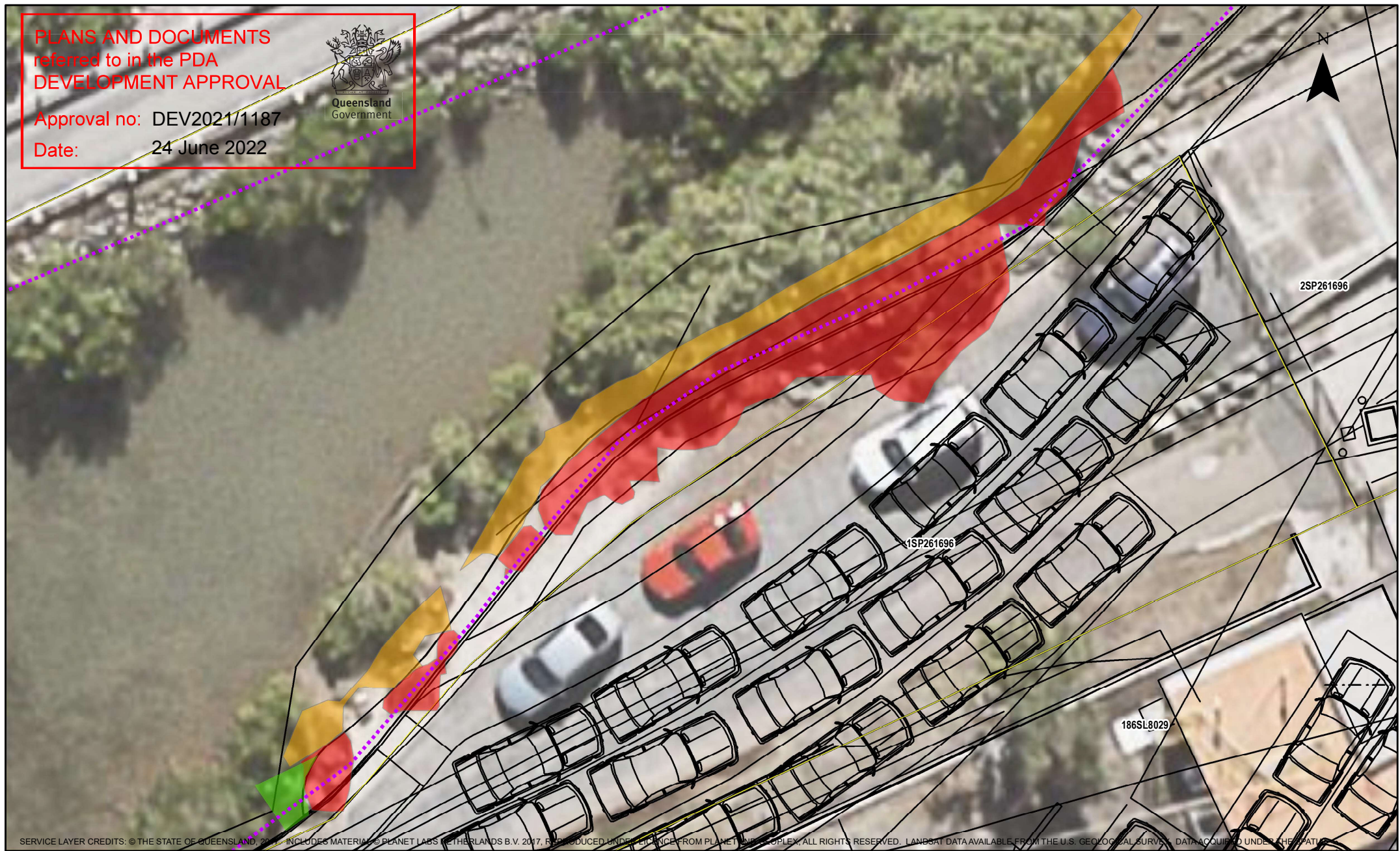

SERVICE LAYER CREDITS: © THE STATE OF QUEENSLAND, 2017. INCLUDES MATERIALS © PLANET LABS (© THERLANDS B.V. 2017, REPRODUCED UNDER LICENCE FROM PLANET) AND © COPLEX, ALL RIGHTS RESERVED. LANDSAT DATA AVAILABLE FROM THE U.S. GEOLOGICAL SURVEY. DATA ACQUIRED UNDER THE STATUS



PROJECT ID: 5839  
CREATED BY: CW  
LAST MODIFIED: 14/12/2021  
VERSION: 1

TITLE: Marine Plant Loss  
PROJECT: Weinam Street, Redland Bay QLD  
ADDRESS: Redland Bay Ferry Terminal Upgrade  
CLIENT: SeaLink

Legend

- MHWS
- Mangroves to be removed - Accepted Development (2m2)
- Permanent Loss - 63m2
- Temporary Loss - 34m2
- Lot & Plan

3 1.5 0 3 Meters

Coordinate System: GDA 1994 MGA Zone 56  
Projection: Transverse Mercator  
Datum: GDA 1994