

**PLANS AND DOCUMENTS
referred to in the PDA
DEVELOPMENT APPROVAL**

Approval no: DEV2021/1228

Date: 21 December 2021



Queensland
Government



CARSELDINE VILLAGE

CARSELDINE VILLAGE (STAGE 4A)
BEAMS ROAD | CARSELDINE

LANDSCAPE CONCEPT PLAN
NOVEMBER 2021 · 10448 ISSUE F

PREPARED BY



PREPARED FOR

Economic
Development
Queensland



CARSELDINE VILLAGE

BEAMS ROAD | CARSELDINE

LANDSCAPE CONCEPT PLAN



**Economic
Development
Queensland**

Information within this document is the property of Saunders Havill Group and is not authorised for reproduction or use in whole or part without written permission. All concept designs and artwork within this document is copyright of and remains the property of Saunders Havill Group. All rights reserved. Any unauthorised or redistribution of part or all of in any form without prior consent from Saunders Havill Group is strictly prohibited.

Reproduction or redistributing design or artwork concept provided by Saunders Havill Group regardless of format, shall adhere to the following guideline:
- the design/artwork concept should not be edited or changed aesthetically, however it can be cropped or framed to suit respective mediums;
- any necessary changes to the design/artwork concept if approved shall be instructed by Saunders Havill Group's client only and not by other third parties unless agreed to between Saunders Havill Group and the client.

These plans have been prepared for the exclusive use of the client. Saunders Havill Group do not accept responsibility for any use of or reliance upon the contents of these drawings by any third party.

CONTENTS

01	COVER PAGE
02	CONTENTS
03	SITE CONTEXT
04	SITE ANALYSIS
05	SITE MASTER PLAN
06	SECTION A
07	STREET TREE IRRIGATION TREATMENT
08	SECTION B
09	INDICATIVE PLANT PALETTE

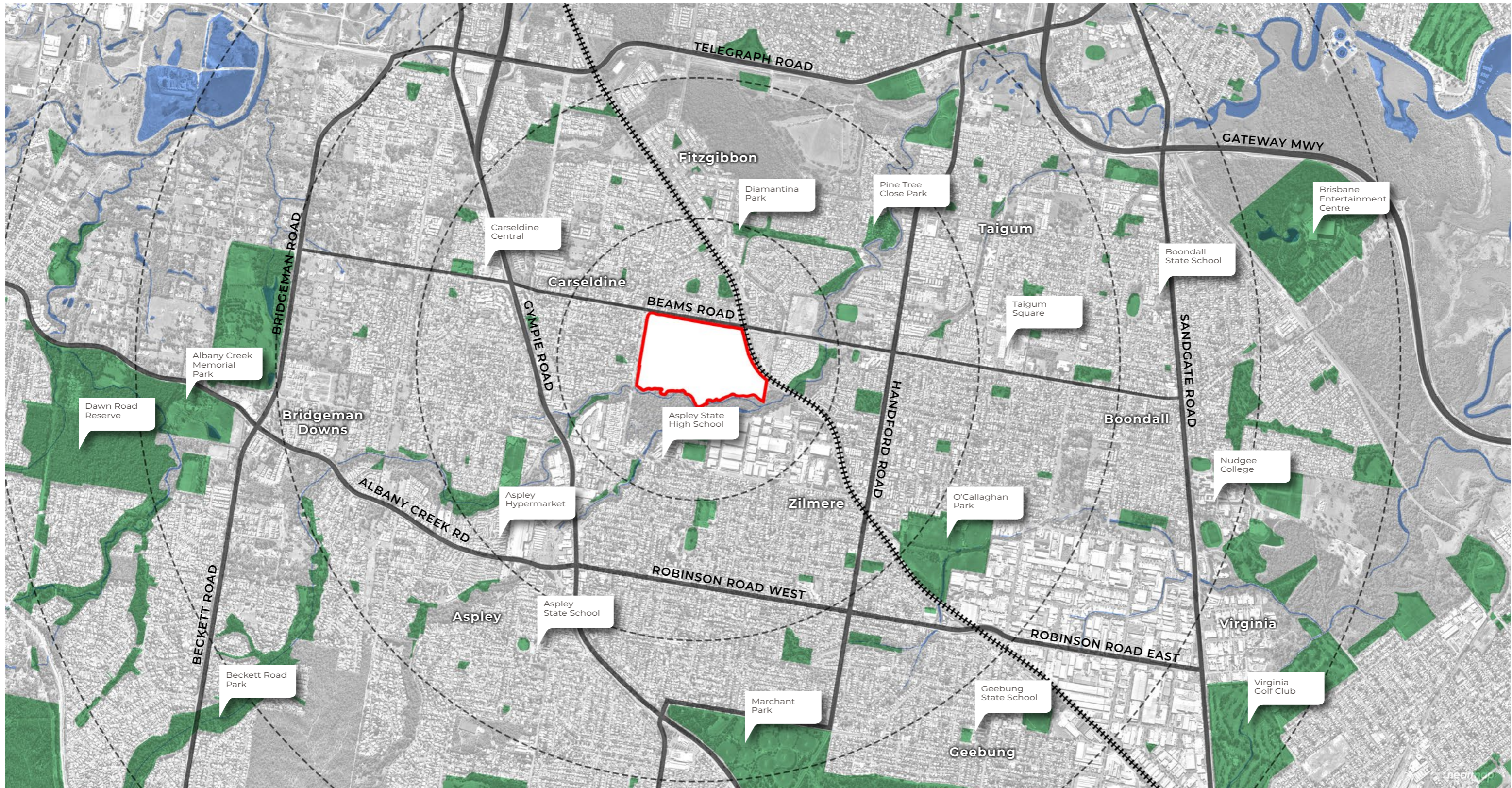



- SITE BOUNDARY
- STAGE BOUNDARY
- STAGE 4A
- RAILWAY CORRIDOR
- WATERWAY

- 1. DEPARTMENT TRANSPORT AND MAIN ROADS
- 2. CARSELDINE GOVERNMENT PRECINCT
- 3. EXISTING CHILDCARE CENTRE
- 4. EXISTING VEGETATION
- 5. RECREATION AND SPORTS PRECINCT
- 6. STAGE 1 DEVELOPMENT
- 7. STAGE 2 DEVELOPMENT
- 8. STAGE 3A DEVELOPMENT
- 9. PROPOSED CHILDCARE CENTRE
- 10. STAGE 4A DEVELOPMENT
- 11. STAGE 4B DEVELOPMENT



1. RESIDENTIAL LOTS
2. INTERNAL ROAD
3. STREET PARKING
4. LANEWAY ACCESS TO LOTS
5. PEDESTRIAN FOOTPATH
6. SHADE TREES ALONG SHARED PATHWAY
7. SCREEN PLANTING TO LOT BOUNDARY
8. FEATURE STREET TREES - Delonix sp.
9. FEATURE PLANTING OF GROUNDCOVERS AND SHADE TREES TO PARKING BAYS - Indicative species: Waterhousia, Lophostemon etc.
10. EXISTING ACOUSTIC FENCE - Refer to Eng. Plan
11. SHARED PATHWAY
12. PLANTED RAILWAY BUFFER
13. EXISTING PLANTED SWALE/ BUFFER PLANTING
14. POTENTIAL PASSIVE IRRIGATION - Final locations TBA - Refer P06-08 for indicative section and species
15. RAILWAY CORRIDOR

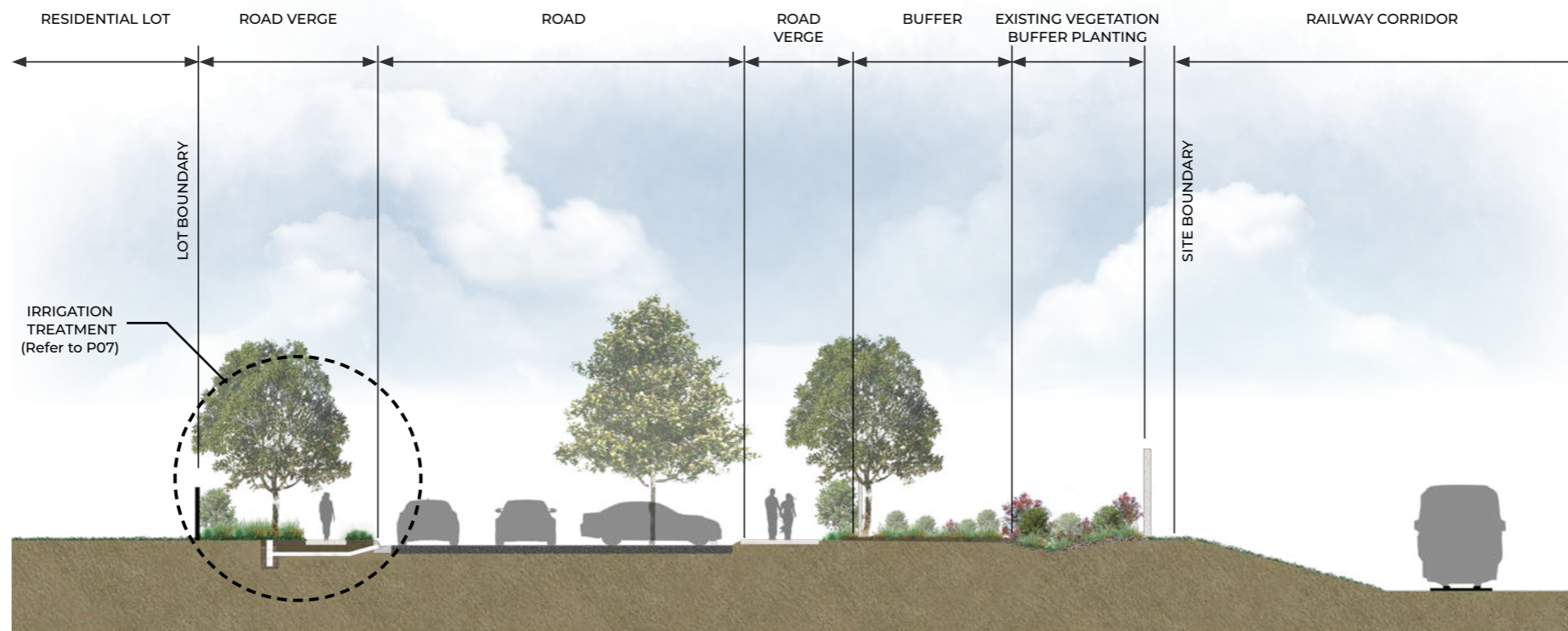

SECTION A : RAILWAY ESPLANADE (23.5m WIDE ROAD RESERVE + 10.5m BUFFER)

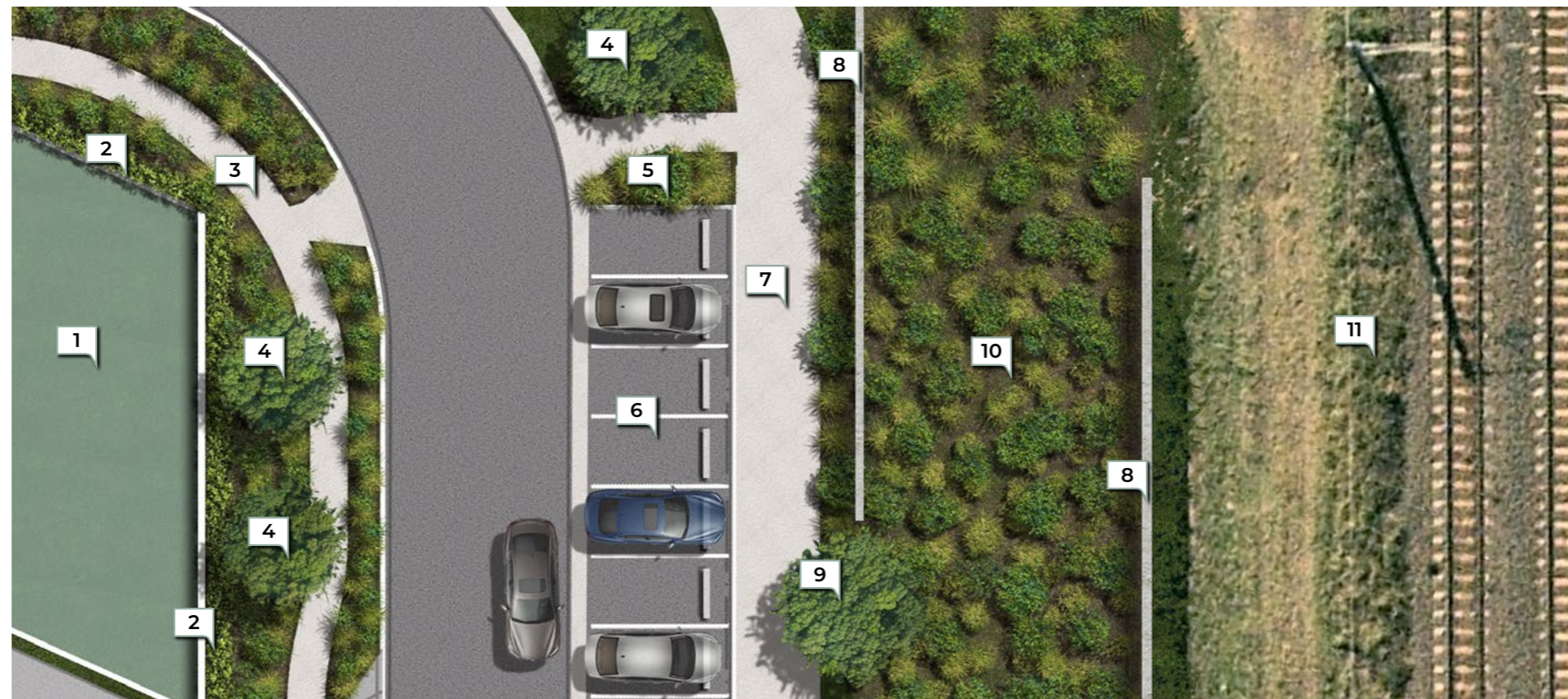

PLAN VIEW

1. RESIDENTIAL LOT
2. SCREEN PLANTING
3. PEDESTRIAN FOOTPATH
4. POTENTIAL PASSIVE IRRIGATION
- Final locations TBA
5. FEATURE PLANTING OF
GROUNDCOVERS AND SHADE
TREES TO PARKING BAYS
(Indicative species: Waterhousia,
Lophostemon etc.)
6. STREET PARKING
7. SHARED PATHWAY
8. EXISTING ACOUSTIC FENCE
9. SHADE/ SCREENING TREES
10. EXISTING PLANTED SWALE/
BUFFER PLANTING/
11. RAILWAY CORRIDOR

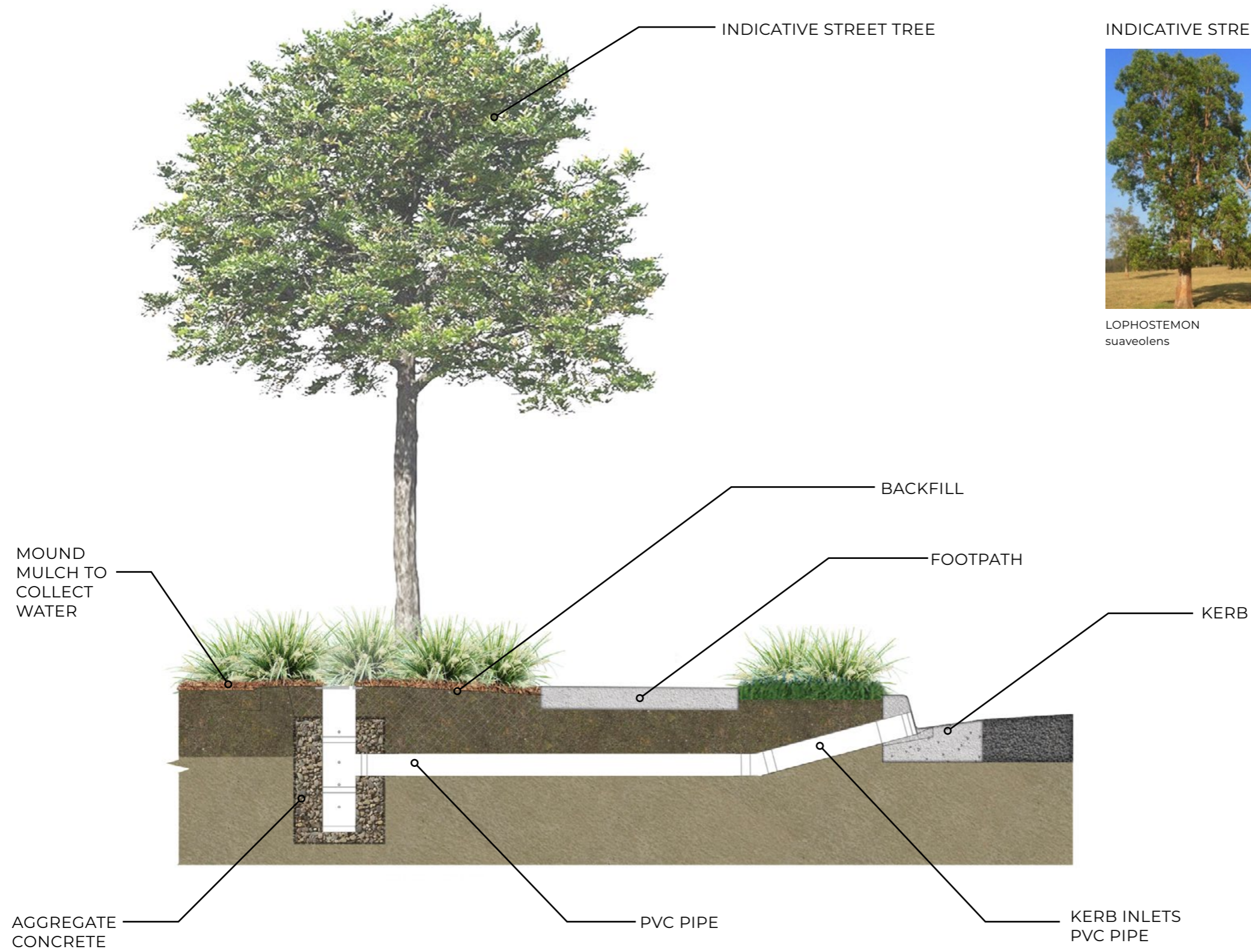

INDICATIVE STREET TREE SPECIES



LOPHOSTEMON
suaveolens



TRISTANIOPSIS
laurina luscious



WATERHOUSEA
floribunda

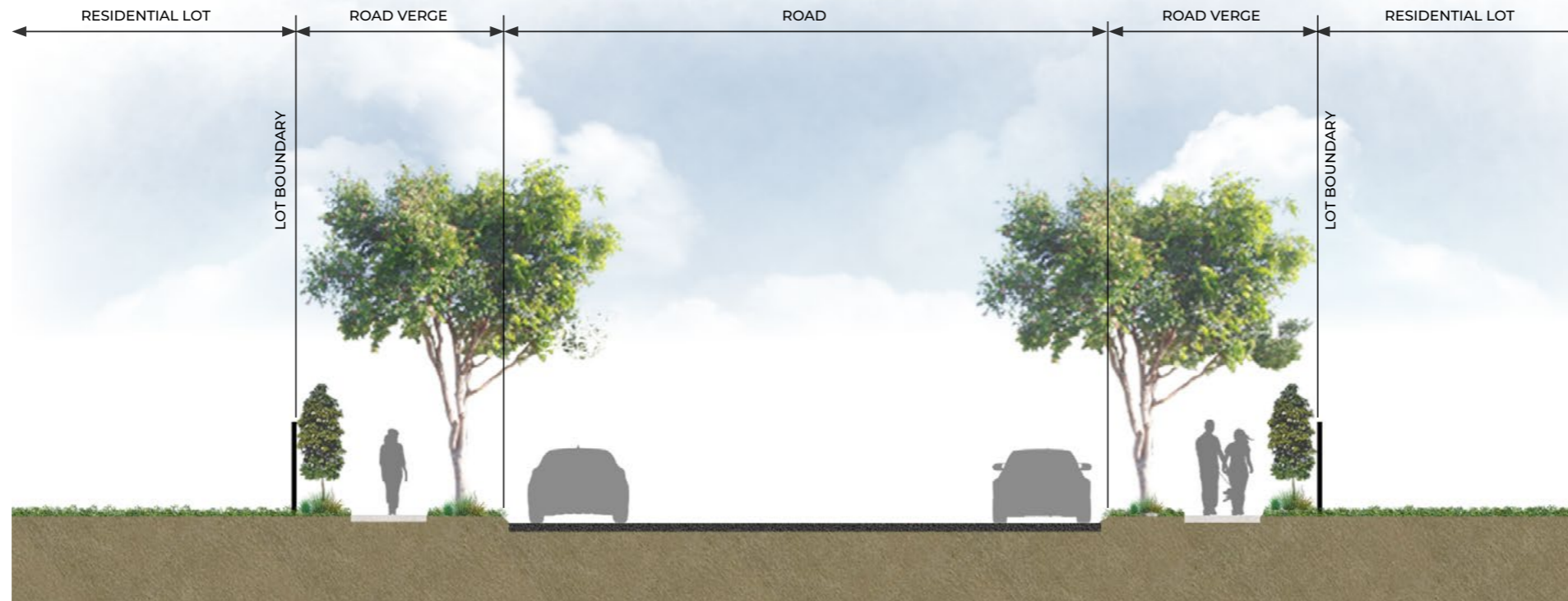

SECTION B : TYPICAL STREETScape (19m WIDE ROAD)

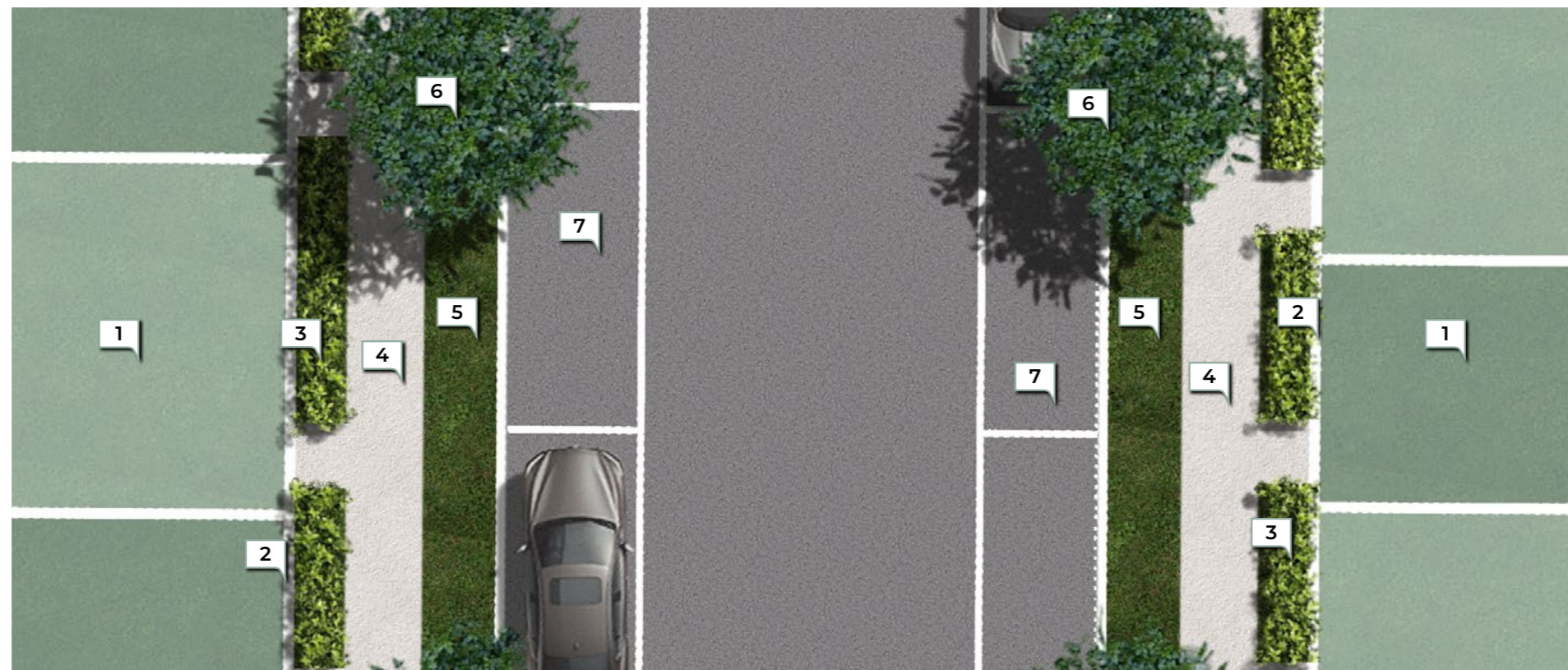

PLAN VIEW

- 1. RESIDENTIAL LOT
- 2. LOT FENCING
- 3. SCREEN PLANTING
- 4. PEDESTRIAN FOOTPATH
- 5. TURFED AREA
- 6. STREET SHADE TREES
- 7. STREET PARKING

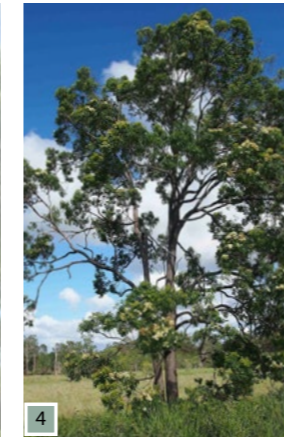
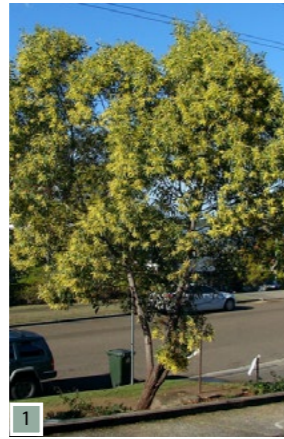

TREES

1. ACACIA concurrens (*Black Wattle*)
2. BUCKINGHAMIA celissima (*Ivory Curl*)
3. CORYMBIA citriodora (*Lemon-scented Gum*)
4. CORYMBIA intermedia (*Pink Bloodwood*)
5. DELONIX regia (*Royal Poinciana*)
6. EUCALYPTUS siderophloia (*Northern Grey Ironbark*)
7. EUCALYPTUS tereticornis (*Forest Red Gum*)
8. LOPHOSTEMON suaveolens (*Swamp Box*)
9. TRISTANIOPSIS laurina luscious (*Water Gum*)
10. WATERHOUSEA floribunda (*Weeping Lilli Pilli*)

SHRUBS / GROUNDCOVERS

11. ALCANTAREA imperialis 'Rubra' (*Imperial Bromeliad*)
12. CRINUM pedunculatum (*Swamp Lily*)
13. DIETES bicolor (*Dietes*)
14. DORYANTHES excelsa (*Gynea Lily*)
15. LIRIOPE muscari (*Evergreen Giant*)
16. PHILODENDRON xanadu (*Winterbourn*)
17. PHYLLANTHUS myrtifolius (*Mousetail Plant*)
18. PITTOSPORUM (*Miss Muffet*)
19. RAPHIS excelsa (*Rhapis Palm*)
20. WESTRINGIA fruticosa (*Jervis Gem*)
21. ZAMIA furfuracea (*Cardboard Cycad*)

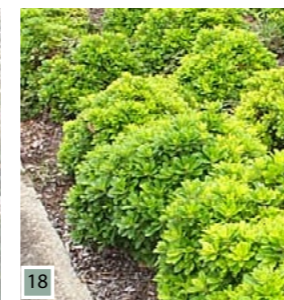



Prepared by:
Saunders Havill Group
9 Thompson Street,
Bowen Hills QLD 4006
T. 1300 123 744
ABN 24 144 972 949

**Economic
Development
Queensland**

Prepared for:
Economic Development Queensland
Richard Bender
Richard.bender@dsvti.qld.gov.au

www.saundershavill.com