

LEGEND

- SITE BOUNDARY
- LOT BOUNDARY
- OVERHEAD TRANSMISSION POWER LINES
- EXISTING CONTOURS
- DESIGN CONTOUR
- ROAD RESERVE
- PROPOSED STORMWATER EASEMENT
- EXISTING WATER MAIN

AMENDED IN RED
 By: Brandon Bouda
 Date: 03 September 2021

PLANS AND DOCUMENTS referred to in the PDA DEVELOPMENT APPROVAL
 Approval no: DEV2018/961
 Date: 10 September 2021

Indicative location of sub-regional sewer pump station to be constructed by Council

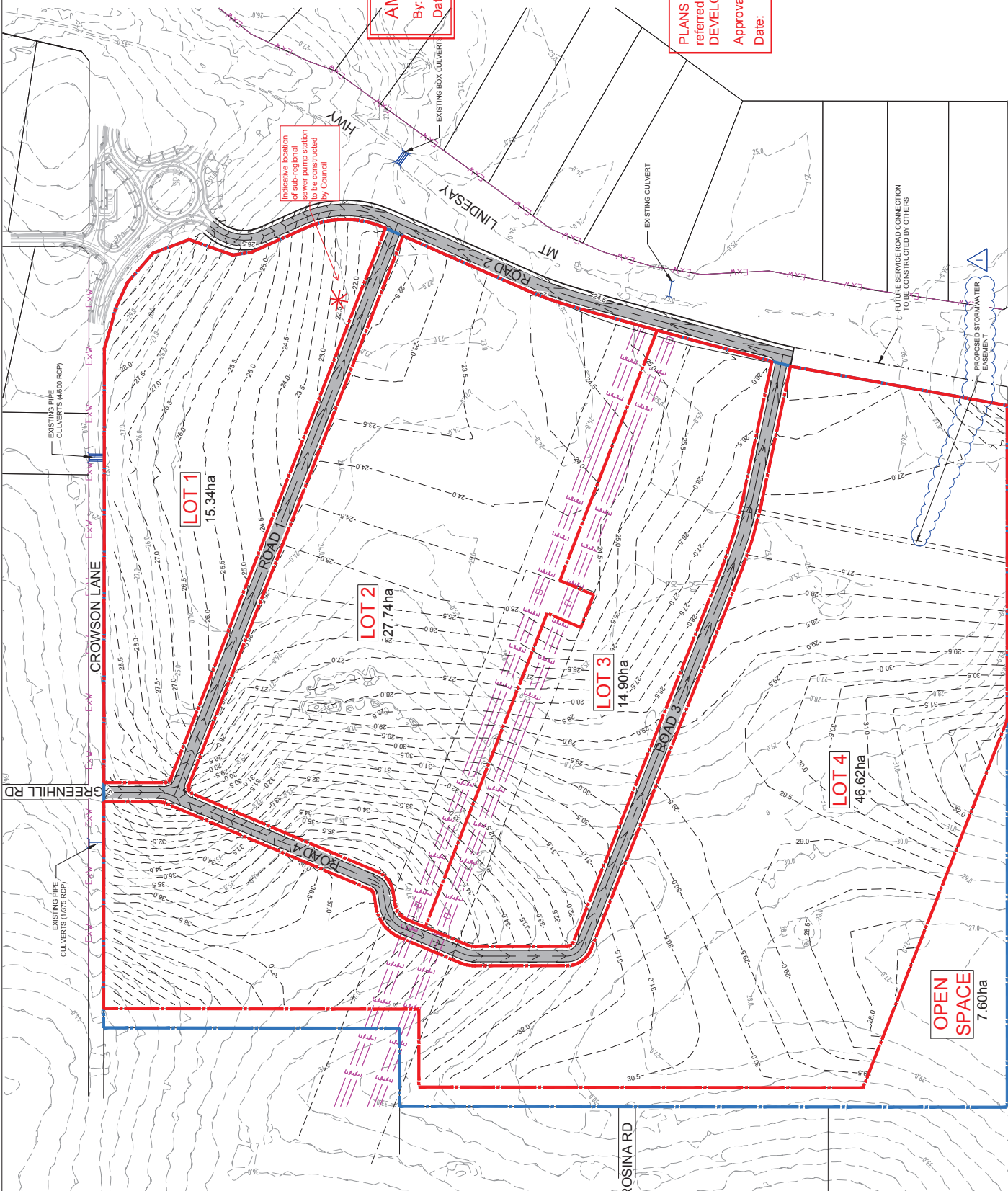

Drawing Title: PROPOSED DEVELOPMENT LAYOUT PLAN
 Scale: 1:2500
 Project No: TEL202169.CIV.DA
 Issue: 010

Project: PROPOSED BUSINESS PARK
 4499-4651 MT LINDSEAY HIGHWAY,
 NORTH MACLEAN QLD

TELFORD CIVIL
 DESIGN & CONSTRUCTION EXCELLENCE
 Level 4, 470 Church Street
 Parramatta NSW 2150
 PHONE: 02 7899 4931
 PO BOX 8879 Parramatta NSW 2124

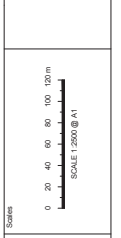

Surveyor: Wearco Pty Ltd
 47 South Street, Jimboomba QLD 4280

Issue	Description	Date	Design	Check
H	ISSUE FOR DEVELOPMENT APPLICATION	07/07/2021	M.M.	J.B.
G	ISSUE FOR DEVELOPMENT APPLICATION	18/12/2020	M.M.	J.B.
F	ISSUE FOR DEVELOPMENT APPLICATION	28/11/2019	M.M.	J.B.
E	ISSUE FOR DEVELOPMENT APPLICATION	01/03/2019	M.M.	J.B.
D	ISSUE FOR DEVELOPMENT APPLICATION	11/07/2018	M.M.	J.B.
C	ISSUE FOR DEVELOPMENT APPLICATION	12/06/2018	M.M.	J.B.

NOT FOR CONSTRUCTION