

NOTE:

- TWL = TOP WATER LEVEL
- Q = 100 YEAR FLOW
- REFER TO REPORT REF: 1805 CH/DA/ISSUE 01 FOR ISSUE #1 FOR SWALE CALCULATION



Queensland
Government

PLANS AND DOCUMENTS referred to in the PDA DEVELOPMENT APPROVAL

Approval no: DEV2018/961

Date: 10 September 2021

NOT FOR CONSTRUCTION

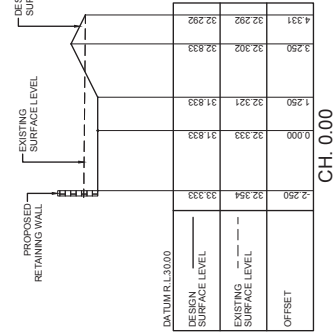
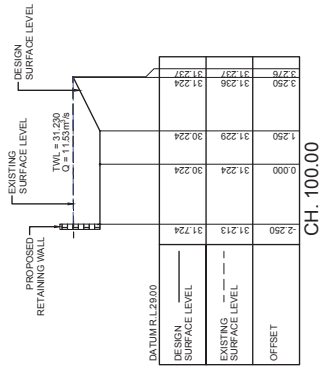
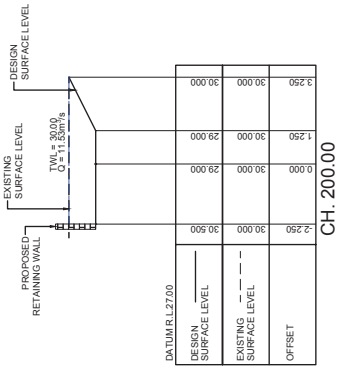
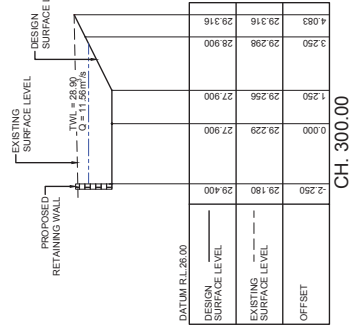
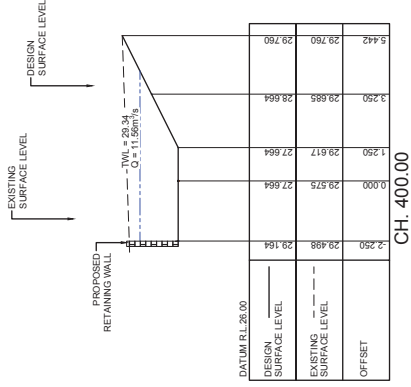
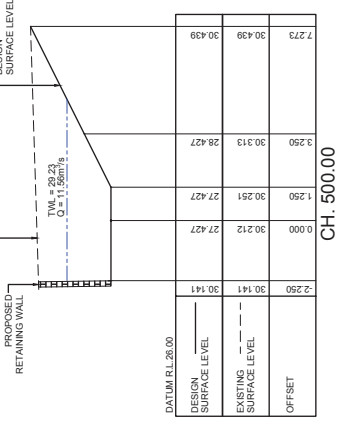

Issue	Description	A	ISSUE FOR DEVELOPMENT APPLICATION	11/02/2020	M.M. J.B.	Design	Check
		B	ISSUE FOR DEVELOPMENT APPLICATION	09/07/2020	M.M. J.B.	Design	Check
		C	ISSUE FOR DEVELOPMENT APPLICATION	07/07/2021	M.M. J.B.	Design	Check
		C	ISSUE FOR DEVELOPMENT APPLICATION	11/02/2020	M.M. J.B.	Design	Check
Client		Wearco Pty Ltd 44 South Street, Jimboomba QLD 4280					
Surveyor		Telford Civil Design & Construction Excellence Level 4, 470 Church Street, Paramatta NSW 2150 Email: info@telfordcivil.com.au PHONE: 02 7899 4831 PO BOX 5879 Paramatta 2124					
Scale		SCALE 1:100 @ A1					
Drawing Title		SWALE CROSS SECTIONS					
Project		PROPOSED BUSINESS PARK 4489-4651 MT LINDESAY HIGHWAY, NORTH MACLEAN QLD					
Drawing No.		HIEL202169 CIV.DA				019	
Issue		1-100				C	