

NOT FOR CONSTRUCTION

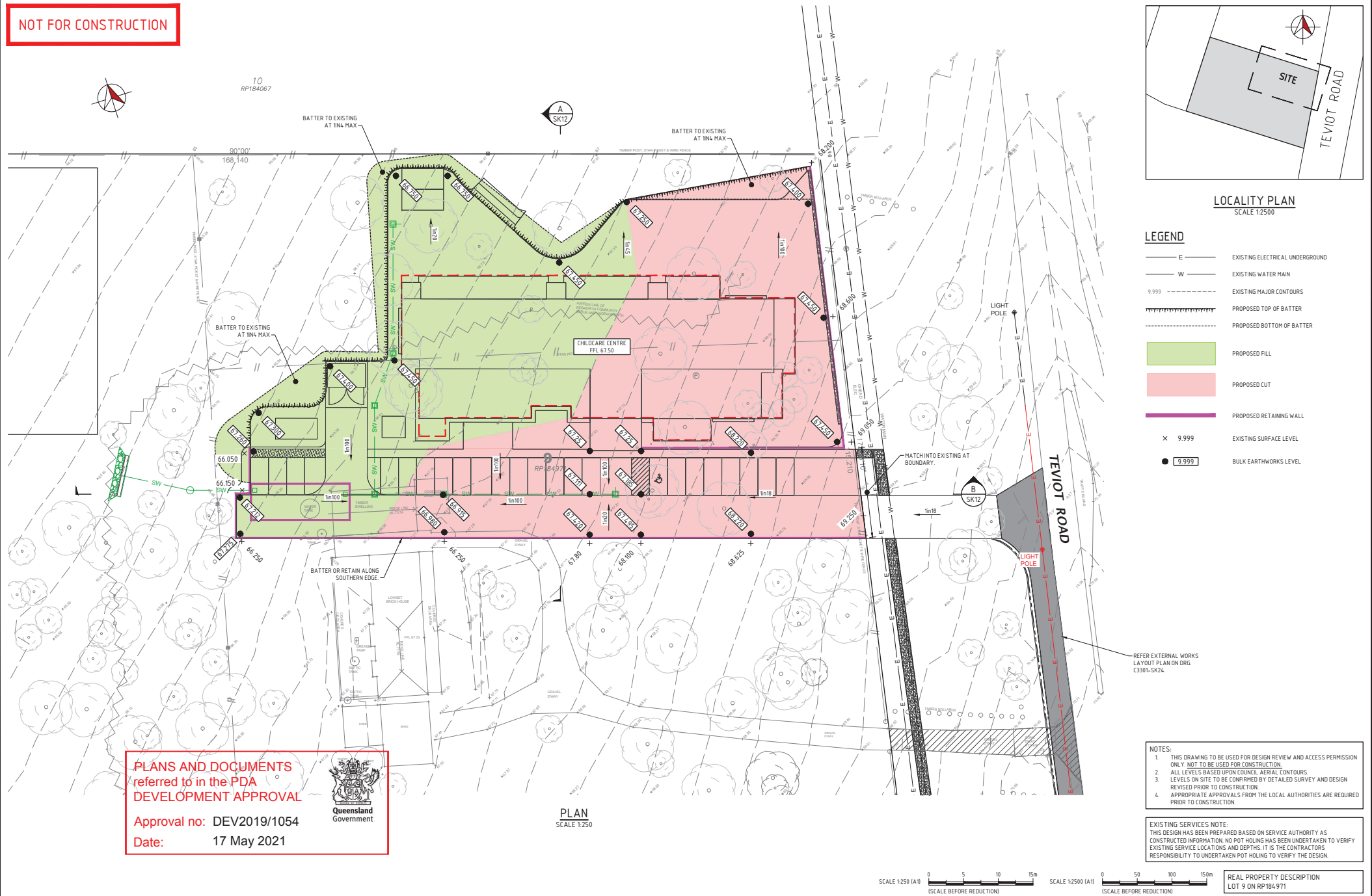

LOCALITY PLAN
SCALE 1:2500

LEGEND

- E EXISTING ELECTRICAL UNDERGROUND
- W EXISTING WATER MAIN
- 9.999 EXISTING MAJOR CONTOURS
- PROPOSED TOP OF BATTER
- PROPOSED BOTTOM OF BATTER
- PROPOSED FILL
- PROPOSED CUT
- PROPOSED RETAINING WALL
- x 9.999 EXISTING SURFACE LEVEL
- 9.999 BULK EARTHWORKS LEVEL

PLANS AND DOCUMENTS
referred to in the PDA
DEVELOPMENT APPROVAL

Approval no: DEV2019/1054

Date: 17 May 2021



PLAN
SCALE 1:250

- NOTES:
- THIS DRAWING TO BE USED FOR DESIGN REVIEW AND ACCESS PERMISSION ONLY. NOT TO BE USED FOR CONSTRUCTION.
 - ALL LEVELS BASED UPON COUNCIL AERIAL CONTOURS.
 - LEVELS ON SITE TO BE CONFIRMED BY DETAILED SURVEY AND DESIGN REVISED PRIOR TO CONSTRUCTION.
 - APPROPRIATE APPROVALS FROM THE LOCAL AUTHORITIES ARE REQUIRED PRIOR TO CONSTRUCTION.

EXISTING SERVICES NOTE:
THIS DESIGN HAS BEEN PREPARED BASED ON SERVICE AUTHORITY AS
CONSTRUCTED INFORMATION. NO POT HODING HAS BEEN UNDERTAKEN TO VERIFY
EXISTING SERVICE LOCATIONS AND DEPTHS. IT IS THE CONTRACTORS
RESPONSIBILITY TO UNDERTAKEN POT HODING TO VERIFY THE DESIGN.

REAL PROPERTY DESCRIPTION
LOT 9 ON RP184/971

REV.	DESCRIPTION	DATE	INT.
A	PRELIMINARY ISSUE	03.05.19	AW
B	APPROVAL ISSUE	05.07.19	DH
C	RFI ISSUE	18.06.20	SG

MILANOVIC NEALE
CONSULTING ENGINEERS
BRISBANE PH No. (07) 3255 1877 IPSWICH PH No. (07) 3281 6603

CIVIL STRUCTURAL
TRAFFIC PROJECT MANAGEMENT
SYDNEY PH No. 1300 827 901 GOLD COAST PH No. 1300 827 901

CONTACT DETAILS
E mail@mnce.com.au
W www.mnce.com.au
JAS-ANZ
SGS

CLIENT

N & A CAMPBELL
DEVELOPMENTS PTY LTD

PROJECT

221 TEVIOT ROAD,
GREENBANK

TITLE

PRELIMINARY BULK
EARTHWORKS LAYOUT PLAN

DRAWN

AW

DESIGNED

CFR

DATE

APR 2019

CHECKED

DH

APPROVED

DRAWING No.





C3301 - SK11

REV.

C

NOT FOR CONSTRUCTION

LEGEND

	EXISTING SURFACE LEVEL
	PROPOSED SURFACE LEVEL
	PROPOSED FILL
	PROPOSED CUT

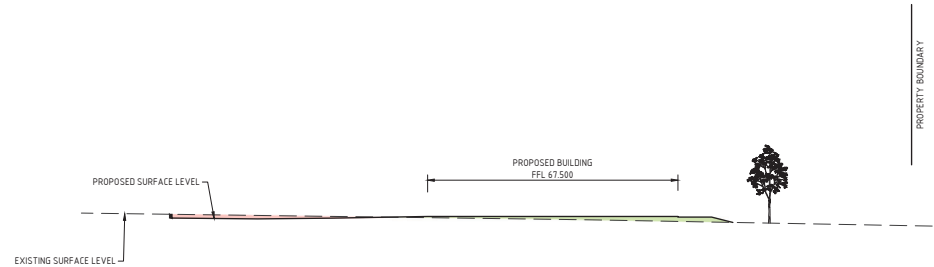

SECTION A
SCALE 1:200

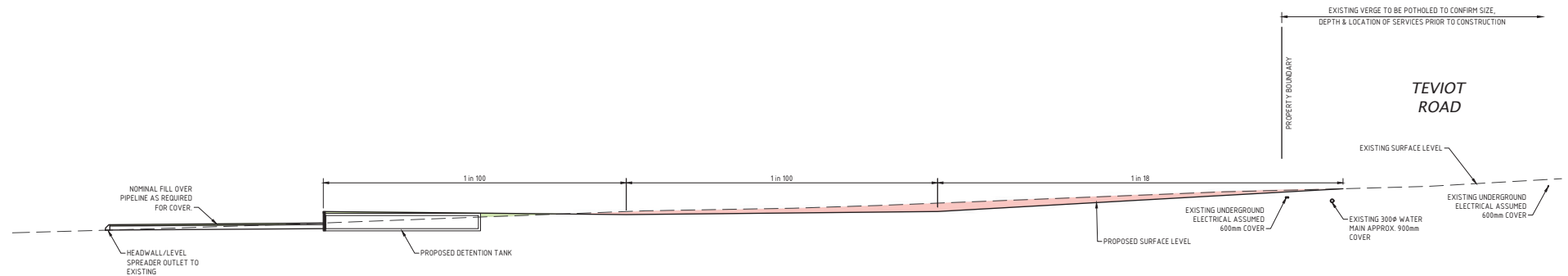

SECTION B
SCALE 1:200

PLANS AND DOCUMENTS
referred to in the PDA
DEVELOPMENT APPROVAL

Approval no: DEV2019/1054
Date: 17 May 2021



- NOTES:
1. THIS DRAWING IS TO BE USED FOR DESIGN REVIEW AND ACCESS PERMISSION ONLY. NOT TO BE USED FOR CONSTRUCTION.
 2. ALL LEVELS BASED UPON COUNCIL AERIAL CONTOURS.
 3. LEVELS ON SITE TO BE CONFIRMED BY DETAILED SURVEY AND DESIGN REVISED PRIOR TO CONSTRUCTION.
 4. APPROPRIATE APPROVALS FROM THE LOCAL AUTHORITIES ARE REQUIRED PRIOR TO CONSTRUCTION.

EXISTING SERVICES NOTE:
THIS DESIGN HAS BEEN PREPARED BASED ON SERVICE AUTHORITY AS
CONSTRUCTED INFORMATION. NO POT HODING HAS BEEN UNDERTAKEN TO VERIFY
EXISTING SERVICE LOCATIONS AND DEPTHS. IT IS THE CONTRACTORS
RESPONSIBILITY TO UNDERTAKEN POT HODING TO VERIFY THE DESIGN.



REAL PROPERTY DESCRIPTION
LOT 9 ON RP184/971

REV.	DESCRIPTION	DATE	INT.
A	PRELIMINARY ISSUE	03.05.19	AW
B	APPROVAL ISSUE	05.07.19	DH
C	RFI ISSUE	03.02.20	CA
D	RFI ISSUE	18.06.20	SG

MILANOVIC NEALE
CONSULTING ENGINEERS
BRISBANE PH No. (07) 3255 1877 IPSWICH PH No. (07) 3281 6603

CIVIL STRUCTURAL
TRAFFIC PROJECT MANAGEMENT
SYDNEY PH No. 1300 827 901 GOLD COAST PH No. 1300 827 901



CLIENT
N & A CAMPBELL DEVELOPMENTS PTY LTD

PROJECT
221 TEVIOT ROAD, GREENBANK

TITLE
PRELIMINARY BULK EARTHWORKS SECTIONS

DRAWN AW	DESIGNED CFR	DATE APR 2019
CHECKED DH	APPROVED	
DRAWING No. C3301 - SK12	REV. D	

NOT FOR CONSTRUCTION

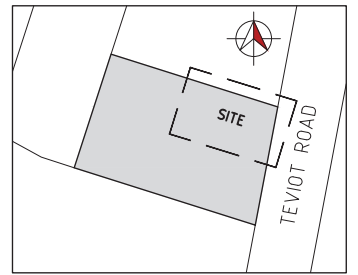
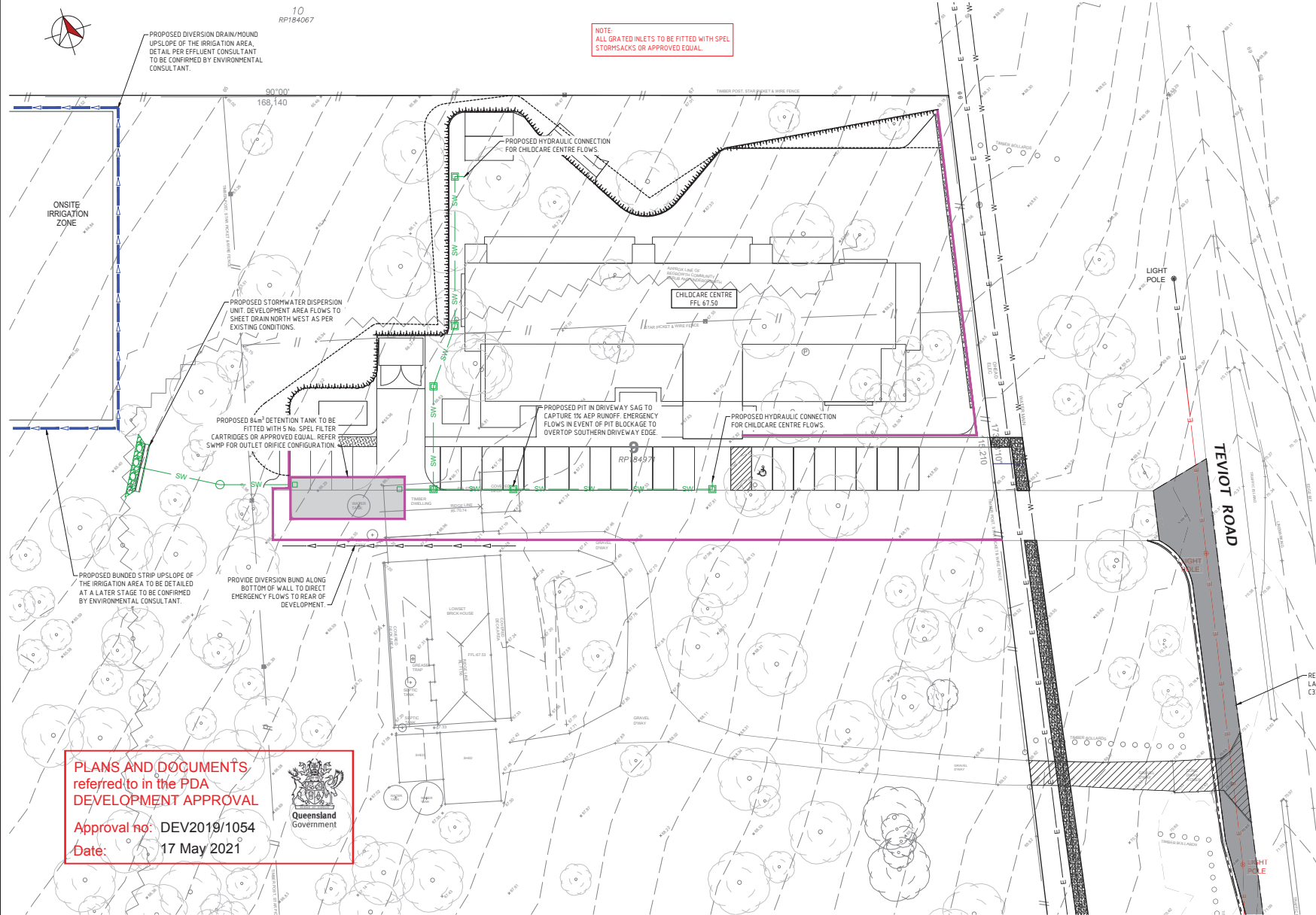

LOCALITY PLAN
SCALE 1:2500

LEGEND

E	EXISTING ELECTRICAL UNDERGROUND
OH	EXISTING ELECTRICAL OVERHEAD
W	EXISTING WATER MAIN
9.999	EXISTING MAJOR CONTOURS
SW	PROPOSED STORMWATER DRAINAGE
	TEMPORARY DIVERSION DRAIN

- NOTES:
- THIS DRAWING TO BE USED FOR DESIGN REVIEW AND ACCESS PERMISSION ONLY. NOT TO BE USED FOR CONSTRUCTION.
 - ALL LEVELS BASED UPON COUNCIL AERIAL CONTOURS.
 - LEVELS ON SITE TO BE CONFIRMED BY DETAILED SURVEY AND DESIGN REVISED PRIOR TO CONSTRUCTION.
 - APPROPRIATE APPROVALS FROM THE LOCAL AUTHORITIES ARE REQUIRED PRIOR TO CONSTRUCTION.

EXISTING SERVICES NOTE:
THIS DESIGN HAS BEEN PREPARED BASED ON SERVICE AUTHORITY AS CONSTRUCTED INFORMATION. NO POT HODING HAS BEEN UNDERTAKEN TO VERIFY EXISTING SERVICE LOCATIONS AND DEPTHS. IT IS THE CONTRACTORS RESPONSIBILITY TO UNDERTAKEN POT HODING TO VERIFY THE DESIGN.

REAL PROPERTY DESCRIPTION
LOT 9 ON RP184/971

REV.	DESCRIPTION	DATE	INT.
A	PRELIMINARY ISSUE	03.05.19	AW
B	APPROVAL ISSUE	05.07.19	DR
C	RFI ISSUE	03.02.20	CA
D	RFI ISSUE	18.06.20	SG

MILANOVIC NEALE
CONSULTING ENGINEERS
BRISBANE
PH No. (07) 3255 1877
PSWICH
PH No. (07) 3281 6603

CIVIL
STRUCTURAL
TRAFFIC
PROJECT MANAGEMENT
SYDNEY
PH No. 1300 827 901
GOLD COAST
PH No. 1300 827 901

CONTACT DETAILS
E mail@mnce.com.au
W www.mnce.com.au
JAS-ANZ
SGS

CLIENT

N & A CAMPBELL
DEVELOPMENTS PTY LTD

PROJECT

221 TEVIOT ROAD,
GREENBANK

TITLE

STORMWATER MANAGEMENT
LAYOUT PLAN

DRAWN	DESIGNED	DATE
AW	CFR	APR 2019
CHECKED	APPROVED	
DH		
DRAWING No.	REV.	
C3301 - SK21	D	

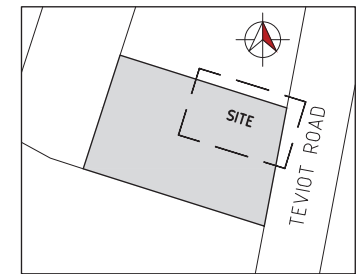
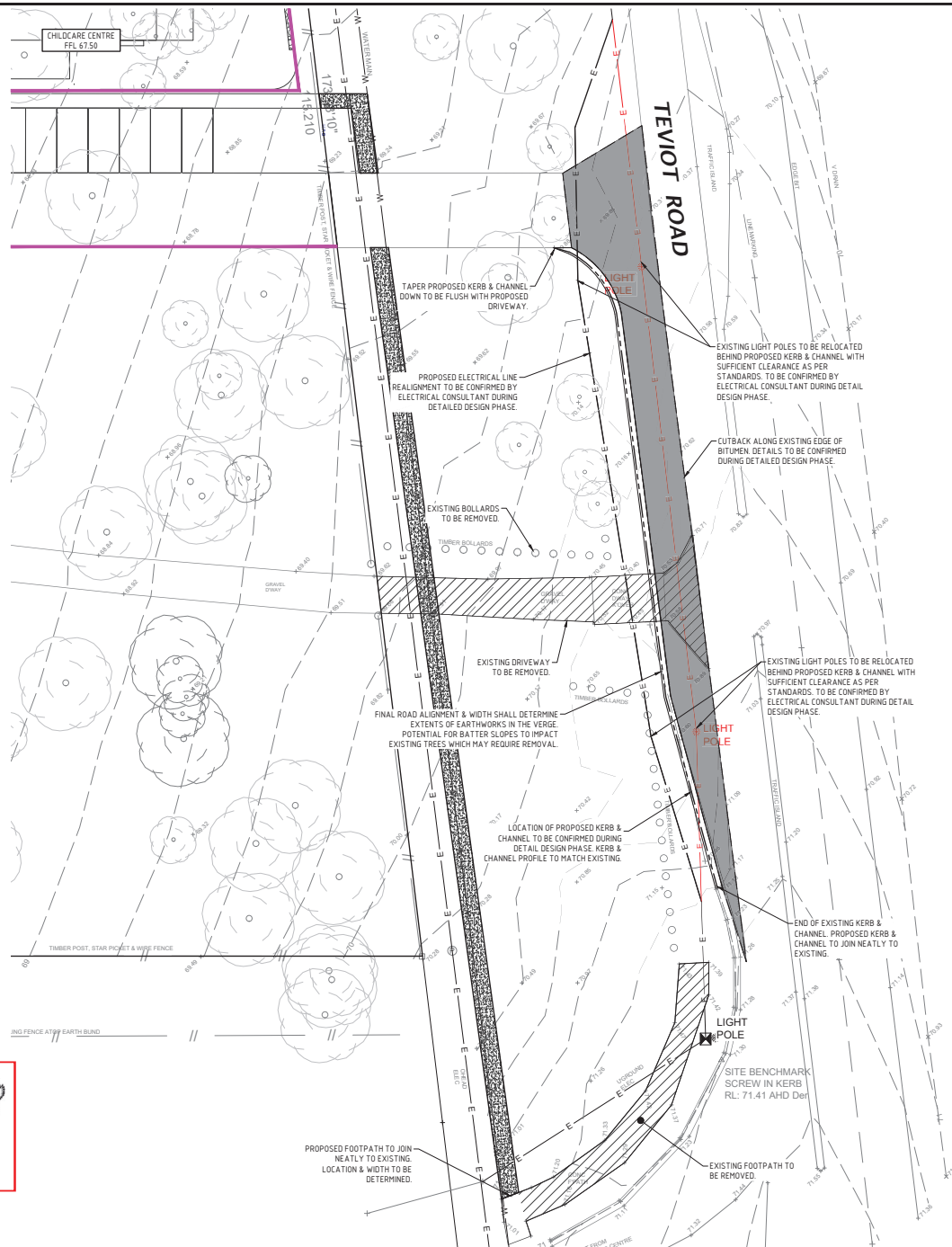







	EXISTING ELECTRICAL TO BE REMOVED
	EXISTING ELECTRICAL
	PROPOSED ELECTRICAL BY OTHERS
	EXISTING WATER MAIN
	EXISTING MAJOR CONTOURS
	EXISTING DRIVEWAY/PATH TO BE REMOVED
	PROPOSED ROAD WIDENING
	PROPOSED FOOTPATH

Figure 10.1 shows two graphical scales. The top scale is for 1:250 (A1) with markings at 0, 5, 10, and 15m. The bottom scale is for 1:2500 (A1) with markings at 0, 50, 100, and 150m. Both are labeled '(SCALE BEFORE REDUCTION)'.

- NOTES:**
1. THIS DRAWING TO BE USED FOR DESIGN REVIEW AND ACCESS PERMISSION ONLY. NOT TO BE USED FOR CONSTRUCTION.
 2. ALL LEVELS BASED UPON COUNCIL AERIAL CONTOURS.
 3. LEVELS ON SITE TO BE CONFIRMED BY DETAILED SURVEY AND DESIGN REVISED PRIOR TO CONSTRUCTION.
 4. APPROPRIATE APPROVALS FROM THE LOCAL AUTHORITIES ARE REQUIRED PRIOR TO CONSTRUCTION.

EXISTING SERVICES NOTE:
THIS DESIGN HAS BEEN PREPARED BASED ON SERVICE AUTHORITY AS
CONSTRUCTED INFORMATION. NO POT HOLING HAS BEEN UNDERTAKEN TO VERIFY
EXISTING SERVICE LOCATIONS AND DEPTHS. IT IS THE CONTRACTORS
RESPONSIBILITY TO UNDERTAKEN POT HOLING TO VERIFY THE DESIGN.

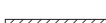
REAL PROPERTY DESCRIPTION
LOT 9 ON RP184971

[illegible]

MILANOVIC NEALE
CONSULTING ENGINEERS

BRISBANE
PH No. (07) 3255 1877

IPSWICH
PH No. (07) 3281 6603

**CIVIL
STRUCTURAL
TRAFFIC
PROJECT MANAGEMENT**

SYDNEY GOLD COAST
PH No. 1300 827 901 PH No. 1300 827 901

CONTACT DETAILS
E mail@mnce.com.au
W www.mnce.com.au



	CLIENT
--	--------

	PROJECT
--	---------

	TITLE
--	-------

DRAWN AW	DESIGNED CFR	DATE APR 2019
CHECKED DH	APPROVED	
DRAWING No. C3301 - SK24		REV. A

DONOT SCALE FROM DRAWING
ALL SCALES ARE AS SHOWN (A1)

© MILANOVIC NEALE CONSULTING ENGINEERS