

CAR PARKING STAGING PLAN LEVEL 1

AMENDED IN RED

By: Chris Hinton

Date: 10 December 2020

Queensland
Government

Date: 10 December 2020



Floor of Level 1 in
Stage 1 Only

PLANS AND DOCUMENTS
referred to in the PDA
DEVELOPMENT APPROVAL

Approval no: DEV2020/1121

Date: 16 December 2020



Date: 16 December 2020

Date: 16 December 2020



STAGE 2

STAGE 1

Residential Parking Level 1: 108 cars
incl 7 tandem & 5 accessible housing parking



Queensland
Government

Date: 10 December 2020

[illegible]

Queensland
Government

Date: 16 December 2020

AMENDED IN RED

By: Chris Hinton

Date: 10 December 2020

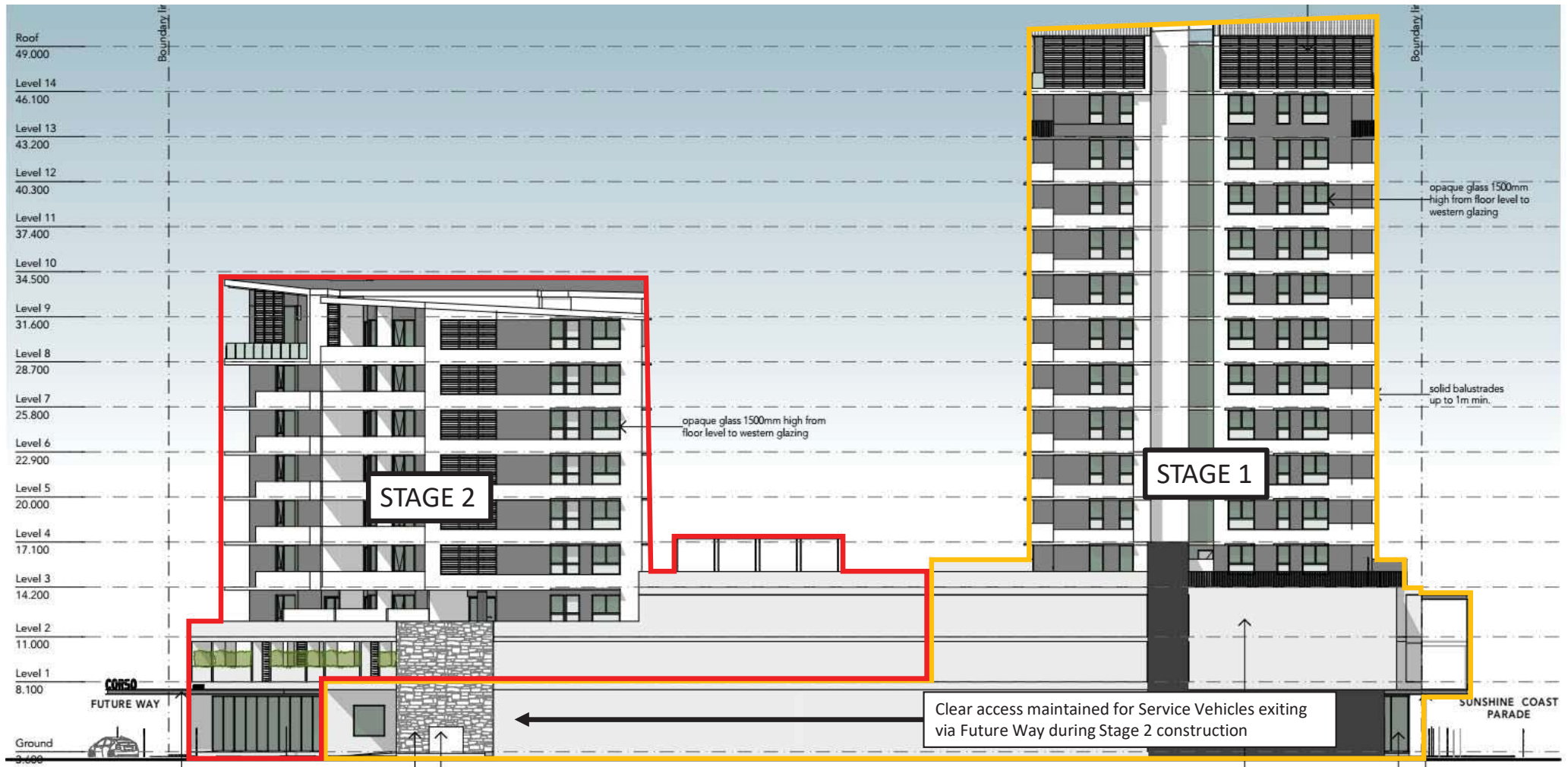

PLANS AND DOCUMENTS
referred to in the PDA
DEVELOPMENT APPROVAL

Approval no: DEV2020/1121

Date: 16 December 2020

