PLANS AND DOCUMENTS
referred to in the PDA
DEVELOPMENT APPROVAL

Approval no: DEV2018/988

Date: 30 July 2019

Queensland Government

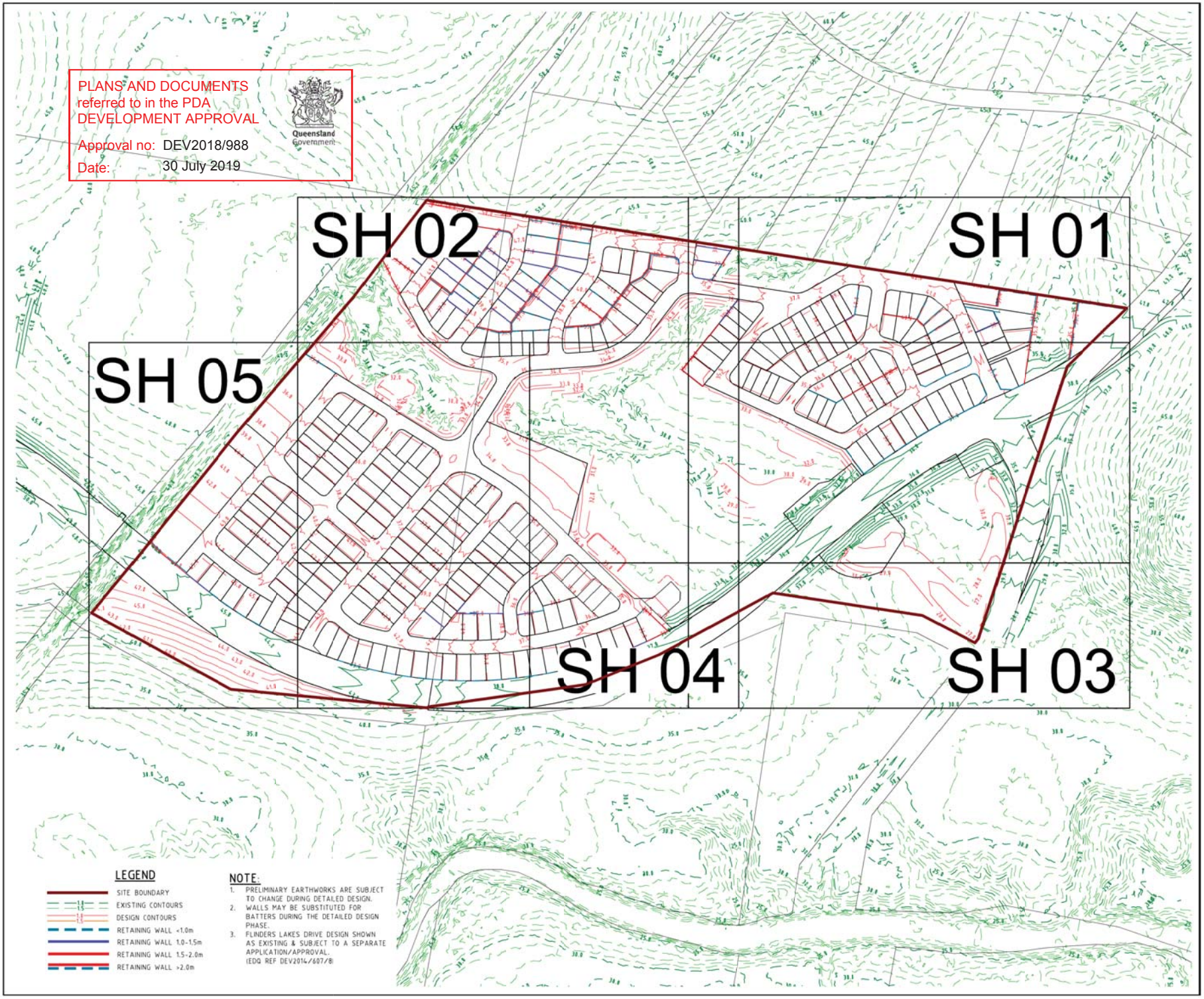

LEGEND

- SITE BOUNDARY
- EXISTING CONTOURS
- DESIGN CONTOURS
- RETAINING WALL <1.0m
- RETAINING WALL 1.0-1.5m
- RETAINING WALL 1.5-2.0m
- RETAINING WALL >2.0m

NOTE:

1. PRELIMINARY EARTHWORKS ARE SUBJECT TO CHANGE DURING DETAILED DESIGN.
2. WALLS MAY BE SUBSTITUTED FOR BATTERS DURING THE DETAILED DESIGN PHASE.
3. FLINDERS LAKES DRIVE DESIGN SHOWN AS EXISTING & SUBJECT TO A SEPARATE APPLICATION/APPROVAL. (EDQ REF DEV2014/607/8)

PROJECT NAME

Bushman + Wyatt

PRELIM ENGINEERING

CLIENT

PACIFIQ

NORTH

0 20 40 60 80 100m

Scale 1:2000 - A1 (1:4000 - A3)

ISSUES	DATE
TENDER	
COUNCIL	
CONSTRUCTION	

PRE	DATE	AMENDMENT
B	29-01-19	EARTHWORKS UPDATED
A	19-11-18	FOR SUBMISSION

COPYRIGHT IS VESTED IN MORTONS URBAN SOLUTIONS AND WRITTEN CONSENT IS REQUIRED PRIOR TO REPRODUCTION.

DO NOT SCALE FROM THIS DRAWING.

ASSOCIATED CONSULTANTS

HDG robertsday BMT WBM Cardno SK saunders havill group CRG ACOUSTICS Steven Hocking Surveys Pty Ltd

DRAWING TITLE

PRELIMINARY
OVERALL EARTHWORKS
PLAN

MORTONS urbansolutions
Urban & Regional Planning
Civil Engineering
Project Coordination

MUS Pty Ltd T/As:
Mortons-Urban Solutions
ABN: 39 116 375 865

Postal Address
PO Box 2484
Southport QLD 4215

mortons@urbansolutions.net.au
www.urbansolutions.net.au
Tel 07 5571 1099
Fax 07 5571 1818

Gold Coast Office
Suite 9, 19 Short St
Southport QLD 4215

DESIGNED	PP	DRAWN	KC
APPROVED	RPEQ 4786	DATE	19-11-18

DRAWING NUMBER	AMEND.
23305-PRE-S040	B

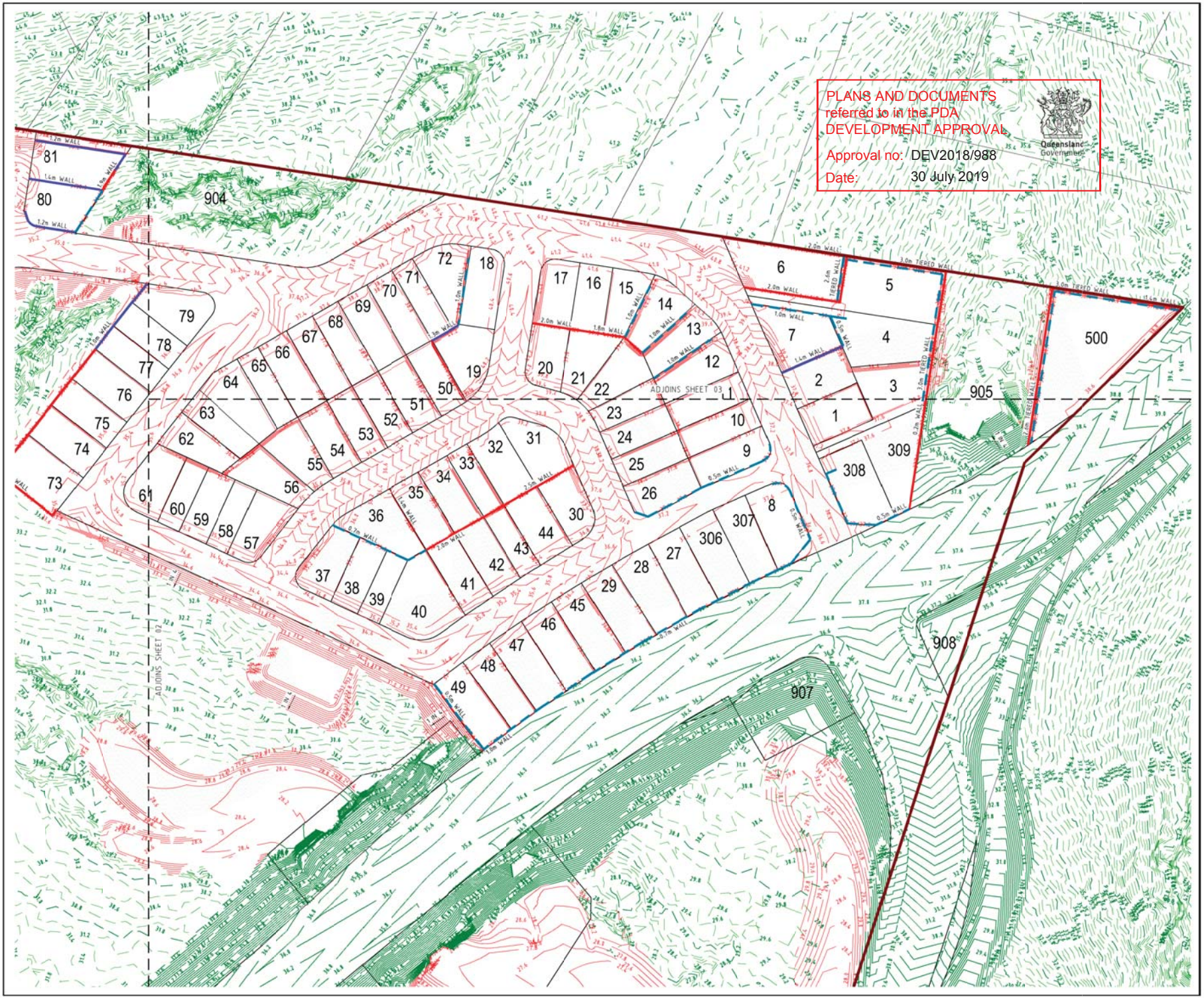

PROJECT NAME

Bushman + Wyatt

PRELIM ENGINEERING

CLIENT

PACIFIQ

NORTH

0 7.5 15 22.5 30 37.5m

Scale 1:750 - A1 (1:1500 - A3)

ISSUES	DATE
TENDER	
COUNCIL	
CONSTRUCTION	

PRE	DATE	AMENDMENT
B	29-01-19	EARTHWORKS UPDATED
A	19-11-18	FOR SUBMISSION

COPYRIGHT IS VESTED IN MORTONS URBAN SOLUTIONS AND WRITTEN CONSENT IS REQUIRED PRIOR TO REPRODUCTION.

DO NOT SCALE FROM THIS DRAWING.

ASSOCIATED CONSULTANTS

HDG robertsday BMT WBM Cardno saunders havill group CRG ACOUSTICS Steven Hosking Surveys Pty Ltd

DRAWING TITLE

PRELIMINARY
EARTHWORKS DETAIL
SHEET 01

MORTONS urbansolutions
Urban & Regional Planning
Civil Engineering
Project Coordination

MUS Pty Ltd T/As:
Mortons-Urban Solutions
ABN: 39 116 375 865
mortons@urbansolutions.net.au
www.urbansolutions.net.au
Tel 07 5571 1099
Fax 07 5571 1818

Postal Address
PO Box 2484
Southport QLD 4215

Gold Coast Office
Suite 9, 19 Short St
Southport QLD 4215

DESIGNED PP	DRAWN KC
APPROVED	RPEQ 4786 DATE 19-11-18

DRAWING NUMBER	AMEND.
23305-PRE-S041	B

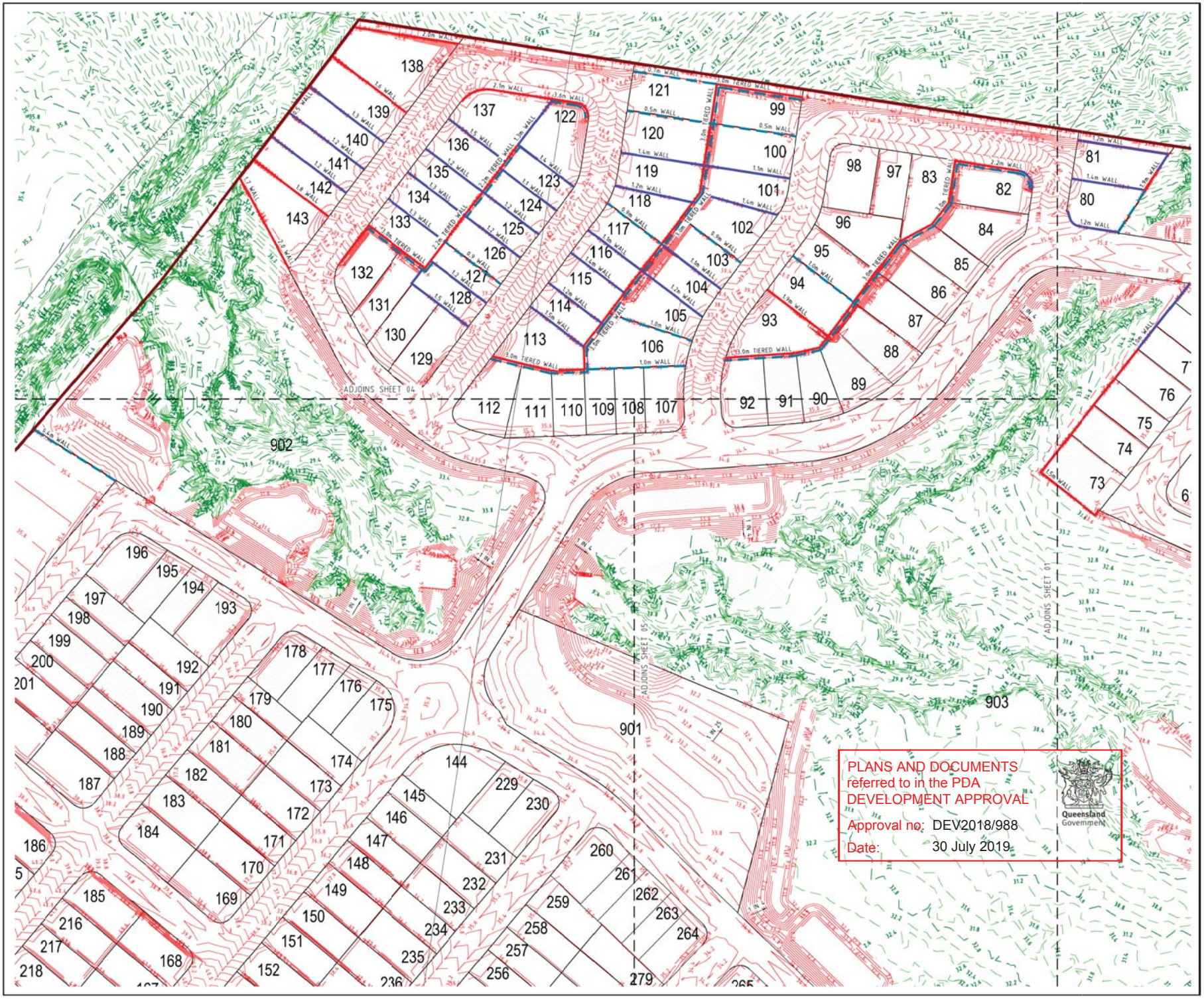

PROJECT NAME

Bushman + Wyatt

PRELIM ENGINEERING

CLIENT

PACIFIQ

NORTH

0 7.5 15 22.5 30 37.5m

Scale 1:750 - A1 (1:1500 - A3)

ISSUES	DATE
TENDER	
COUNCIL	
CONSTRUCTION	

PRE	DATE	AMENDMENT
B	29-01-19	EARTHWORKS UPDATED
A	19-11-18	FOR SUBMISSION

COPYRIGHT IS VESTED IN MORTONS URBAN SOLUTIONS AND WRITTEN CONSENT IS REQUIRED PRIOR TO REPRODUCTION.

DO NOT SCALE FROM THIS DRAWING.

ASSOCIATED CONSULTANTS

HDG robertsday BMT WBM Cardno SK saunders havill group CRG ACOUSTICS Steven Hocking Surveys Pty Ltd

DRAWING TITLE

PRELIMINARY
EARTHWORKS DETAIL
SHEET 02

MORTONS urbansolutions
Urban & Regional Planning
Civil Engineering
Project Coordination

MUS Pty Ltd T/As:
Mortons-Urban Solutions
ABN: 39 116 375 865

mortons@urbansolutions.net.au
www.urbansolutions.net.au
Tel 07 5571 1099
Fax 07 5571 1818

Postal Address
PO Box 2484
Southport QLD 4215

Gold Coast Office
Suite 9, 19 Short St
Southport QLD 4215

DESIGNED PP	DRAWN KC
APPROVED	RPEQ 4786 DATE 19-11-18

DRAWING NUMBER	AMEND.
23305-PRE-S042	B

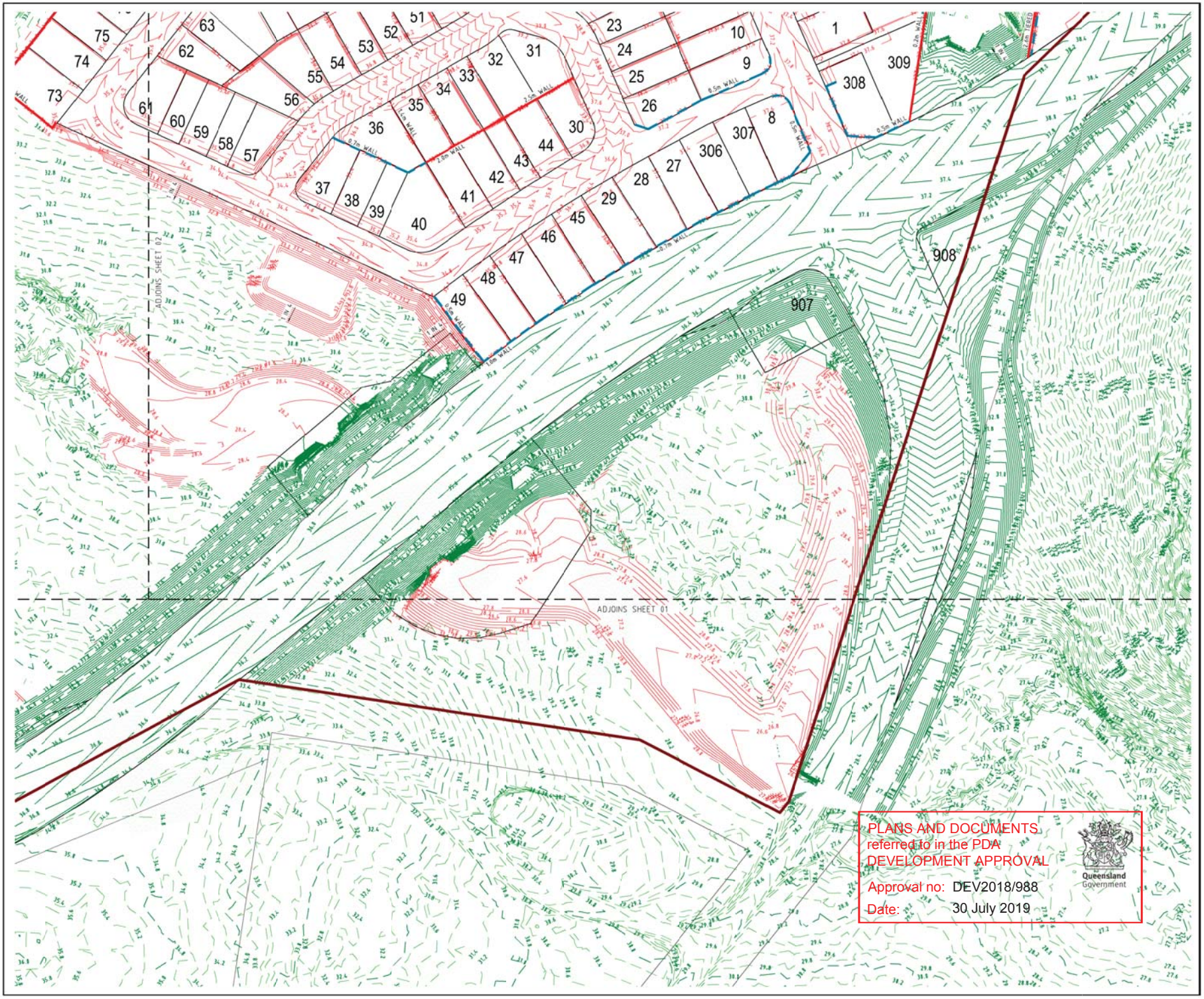

PROJECT NAME

Bushman + Wyatt

PRELIM ENGINEERING

CLIENT

PACIFIQ

NORTH

0 7.5 15 22.5 30 37.5m

Scale 1:750 - A1 (1:1500 - A3)

ISSUES	DATE
TENDER	
COUNCIL	
CONSTRUCTION	

PRE	DATE	AMENDMENT
B	29-01-19	EARTHWORKS UPDATED
A	19-11-18	FOR SUBMISSION

COPYRIGHT IS VESTED IN MORTONS URBAN SOLUTIONS AND WRITTEN CONSENT IS REQUIRED PRIOR TO REPRODUCTION.

DO NOT SCALE FROM THIS DRAWING.

ASSOCIATED CONSULTANTS

HDG robertsday BMT WBM Cardno SK saunders havill group CRG ACOUSTICS Steven Hocking Surveys Pty Ltd

DRAWING TITLE

PRELIMINARY
EARTHWORKS DETAIL
SHEET 03

MORTONS urbansolutions
Urban & Regional Planning
Civil Engineering
Project Coordination

MUS Pty Ltd T/As:
Mortons-Urban Solutions
ABN 39 116 375 865

mortons@urbansolutions.net.au
www.urbansolutions.net.au
Tel 07 5571 1099
Fax 07 5571 1818

Postal Address
PO Box 2484
Southport QLD 4215

Gold Coast Office
Suite 9, 19 Short St
Southport QLD 4215

DESIGNED PP	DRAWN KC
APPROVED	RPEQ 4786 DATE 19-11-18

DRAWING NUMBER	AMEND.
23305-PRE-S043	B

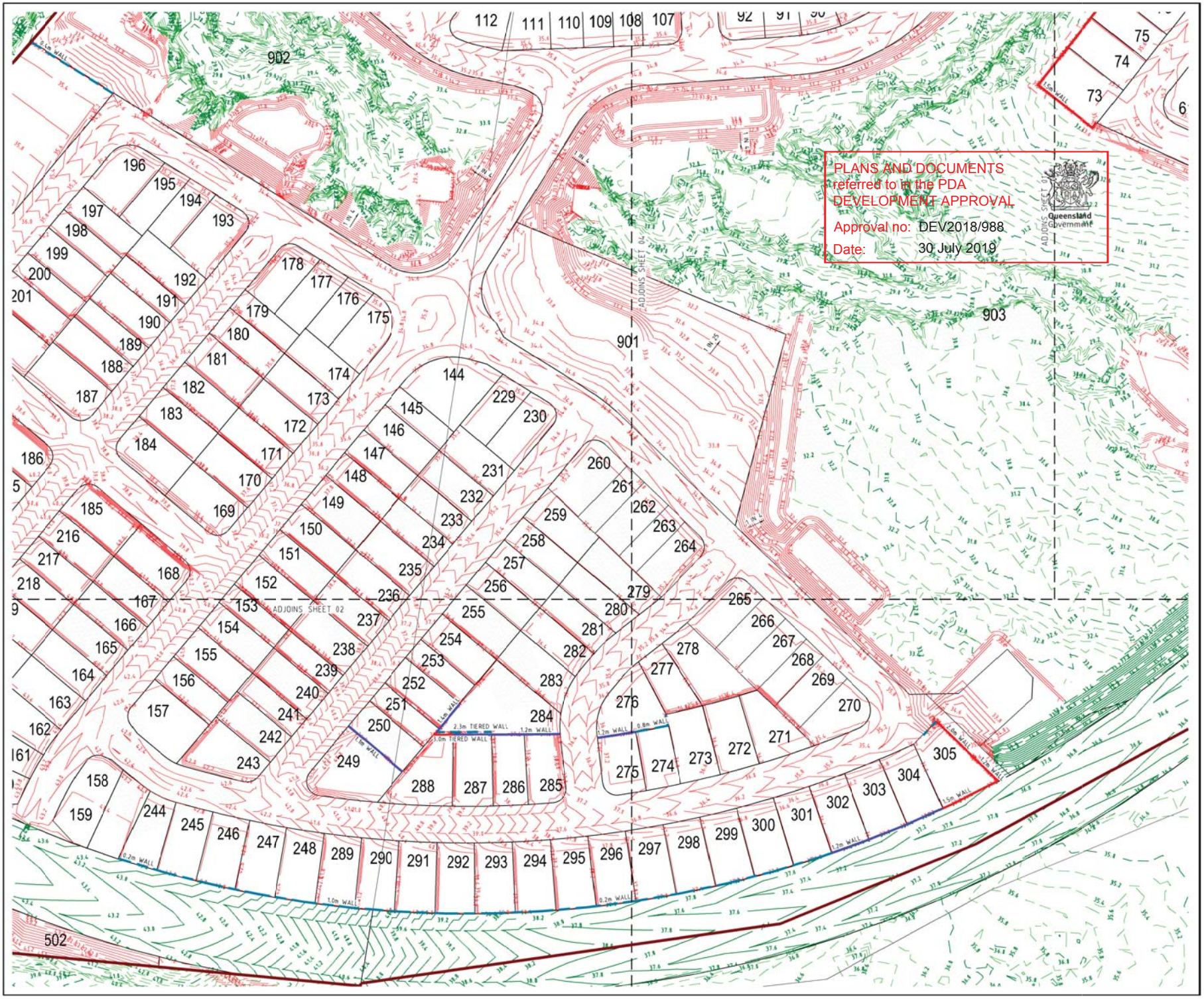

PROJECT NAME

Bushman + Wyatt

PRELIM ENGINEERING

CLIENT

PACIFIQ

NORTH

0 7.5 15 22.5 30 37.5m
Scale 1:750 - A1 (1:1500 - A3)

ISSUES	DATE
TENDER	
COUNCIL	
CONSTRUCTION	

PRE	DATE	AMENDMENT
B	29-01-19	EARTHWORKS UPDATED
A	19-11-18	FOR SUBMISSION

COPYRIGHT IS VESTED IN MORTONS URBAN SOLUTIONS AND WRITTEN CONSENT IS REQUIRED PRIOR TO REPRODUCTION.

DO NOT SCALE FROM THIS DRAWING.

ASSOCIATED CONSULTANTS

HDG robertsday BMT WBM Cardno saunders havill group CRG ACOUSTICS Steven Hocking Surveys Pty Ltd

DRAWING TITLE

PRELIMINARY
EARTHWORKS DETAIL
SHEET 04

MORTONS urbansolutions
Urban & Regional Planning
Civil Engineering
Project Coordination

MUS Pty Ltd T/As:
Mortons-Urban Solutions
ABN 39 116 375 465

mortons@urbansolutions.net.au
www.urbansolutions.net.au
Tel 07 5571 1099
Fax 07 5571 1818

Postal Address
PO Box 2484
Southport QLD 4215

Gold Coast Office
Suite 9, 19 Short St
Southport QLD 4215

DESIGNED	PP	DRAWN	KC
APPROVED	RPEQ 4786	DATE	19-11-18

DRAWING NUMBER	AMEND.
23305-PRE-S044	B

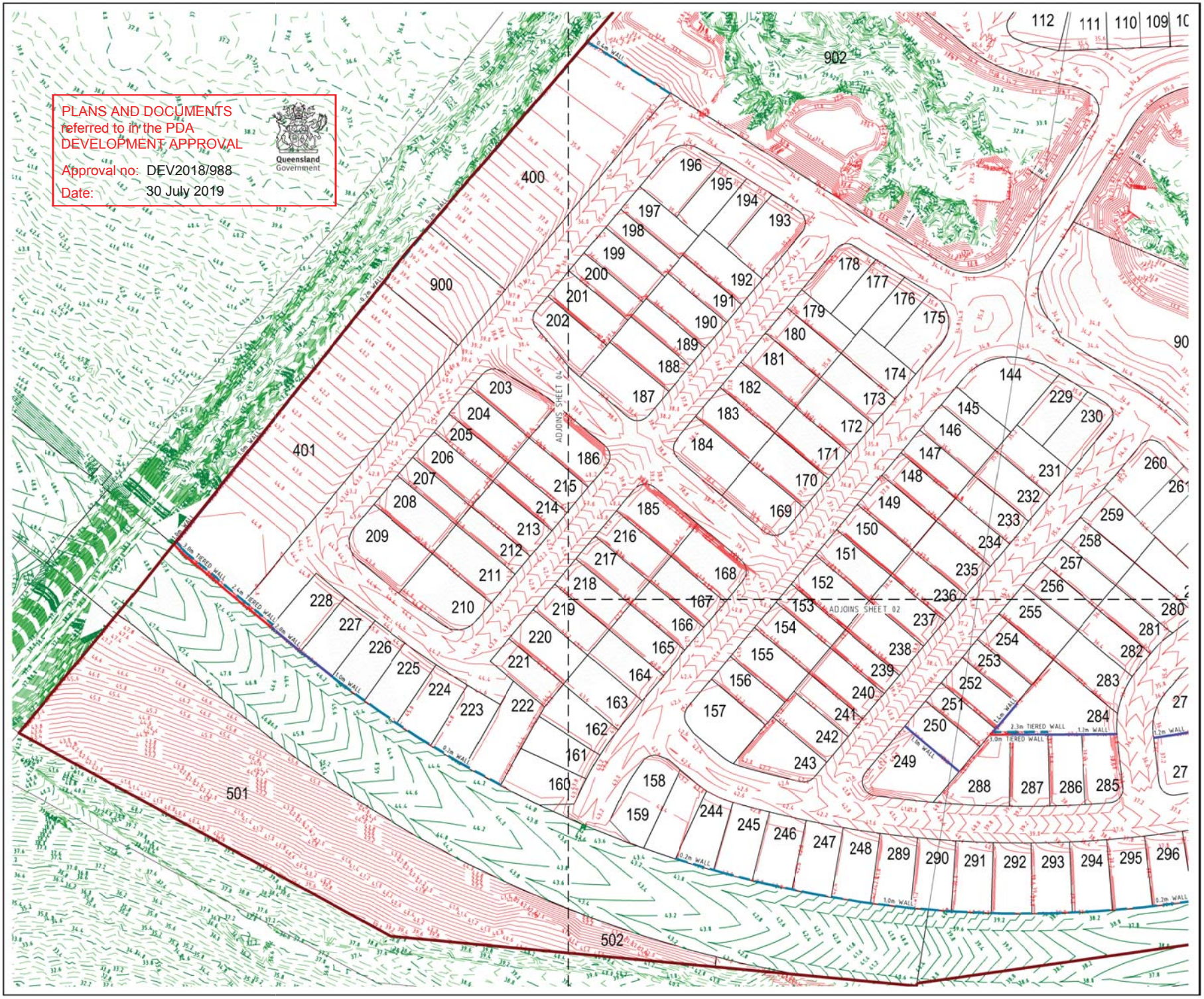

PROJECT NAME

Bushman + Wyatt

PRELIM ENGINEERING

CLIENT

PACIFIQ

NORTH

0 7.5 15 22.5 30 37.5m

Scale 1:750 - A1 (1:1500 - A3)

ISSUES	DATE
TENDER	
COUNCIL	
CONSTRUCTION	

PRE	DATE	AMENDMENT
B	29-01-19	EARTHWORKS UPDATED
A	19-11-18	FOR SUBMISSION

COPYRIGHT IS VESTED IN MORTONS URBAN SOLUTIONS AND WRITTEN CONSENT IS REQUIRED PRIOR TO REPRODUCTION.

DO NOT SCALE FROM THIS DRAWING.

ASSOCIATED CONSULTANTS

HDG robertsday BMT WBM Cardno saunders havill group CRG ACOUSTICS Steven Hosking Surveys Pty Ltd

DRAWING TITLE

PRELIMINARY
EARTHWORKS DETAIL
SHEET 05

MORTONS urbansolutions
Urban & Regional Planning
Civil Engineering
Project Coordination

MUS Pty Ltd T/As:
Mortons-Urban Solutions
ABN: 39 116 375 465

mortons@urbansolutions.net.au
www.urbansolutions.net.au
Tel 07 5571 1099
Fax 07 5571 1818

Postal Address
PO Box 2484
Southport QLD 4215

Gold Coast Office
Suite 9, 19 Short St
Southport QLD 4215

DESIGNED	PP	DRAWN	KC
APPROVED		RPEQ 4786	DATE 19-11-18

DRAWING NUMBER	AMEND.
23305-PRE-S045	B