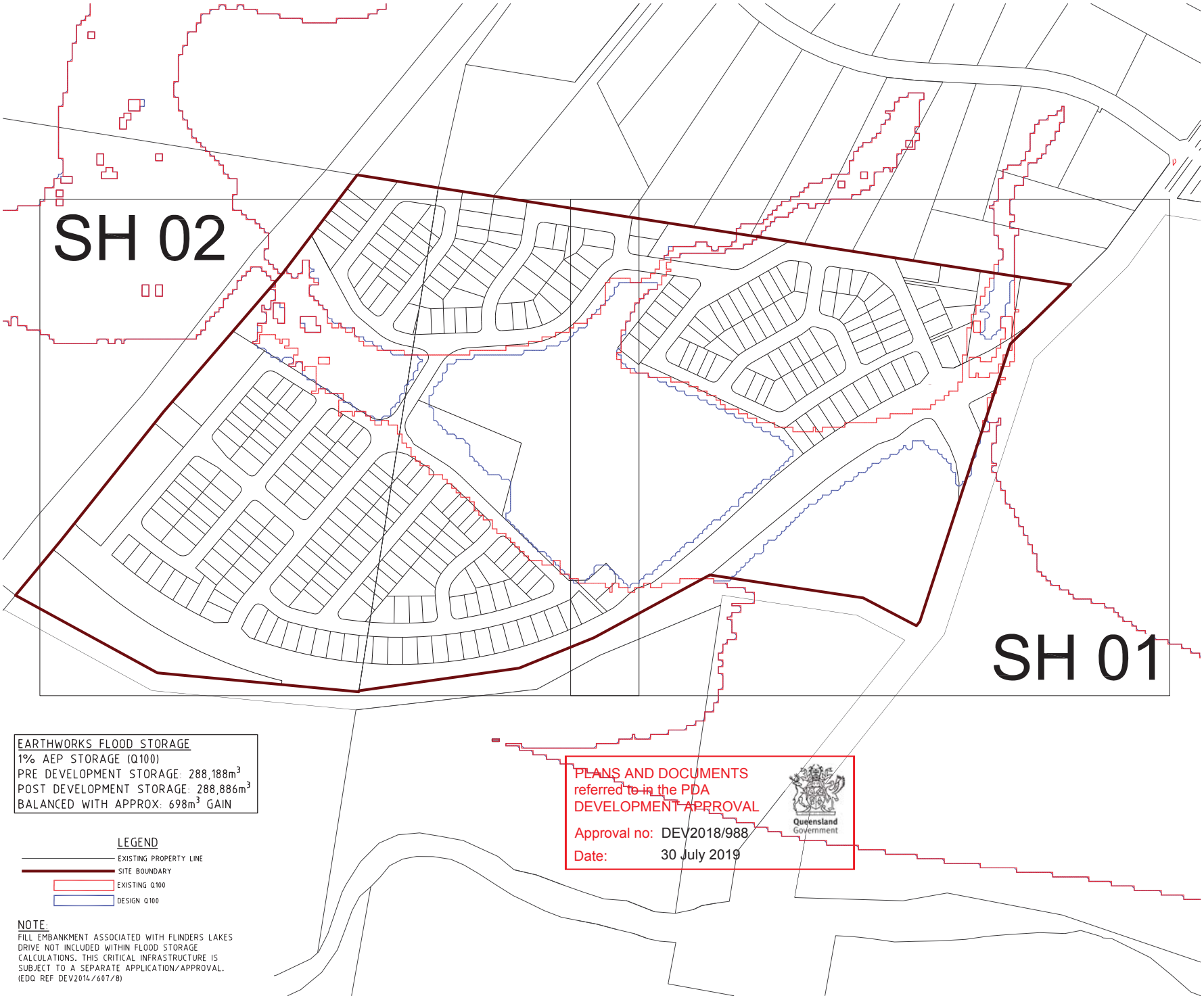

EARTHWORKS FLOOD STORAGE
1% AEP STORAGE (Q100)
PRE DEVELOPMENT STORAGE: 288,188m^3
POST DEVELOPMENT STORAGE: 288,886m^3
BALANCED WITH APPROX: 698m^3 GAIN

LEGEND
- EXISTING PROPERTY LINE
- SITE BOUNDARY
- EXISTING Q100
- DESIGN Q100

NOTE:
FILL EMBANKMENT ASSOCIATED WITH FLINDERS LAKES DRIVE NOT INCLUDED WITHIN FLOOD STORAGE CALCULATIONS. THIS CRITICAL INFRASTRUCTURE IS SUBJECT TO A SEPARATE APPLICATION/APPROVAL. (EDQ REF DEV2014/607/8)

PLANS AND DOCUMENTS referred to in the PDA DEVELOPMENT APPROVAL
Approval no: DEV2018/988
Date: 30 July 2019
Queensland Government

PROJECT NAME
Bushman + Wyatt
OVERALL SKETCH

CLIENT
PACIFIQ

NORTH
0 20 40 60 80 100m
Scale 1:2000 - A1 (1:4000 - A3)

ISSUES	DATE
TENDER	
COUNCIL	
CONSTRUCTION	

PRE	DATE	AMENDMENT
A	12-02-19	INITIAL ISSUE

COPYRIGHT IS VESTED IN MORTONS URBAN SOLUTIONS AND WRITTEN CONSENT IS REQUIRED PRIOR TO REPRODUCTION. COPYRIGHT MORTONS URBAN SOLUTIONS 2000 .
DO NOT SCALE FROM THIS DRAWING.

ASSOCIATED CONSULTANTS
BMT WBM
"Where will our knowledge take you?"

DRAWING TITLE
PRELIMINARY
FLOOD STORAGE
Q100 EXTENT PLAN
OVERALL

MORTONS urbansolutions
Urban & Regional Planning
Civil Engineering
Project Coordination
MUS Pty Ltd T/As.
Mortons-Urban Solutions
ABN: 39 116 375 065
mortons@urbansolutions.net.au
www.urbansolutions.net.au
Tel 07 5571 1899
Postal Address
PO Box 2484
Southport QLD 4215
Gold Coast Office
Suite 9, 19 Short St
Southport QLD 4215

DESIGNED PP	DRAWN CB
APPROVED	RPEQ / DATE 12-02-19

DRAWING NUMBER	AMEND.
23305-ALL-SK002	A

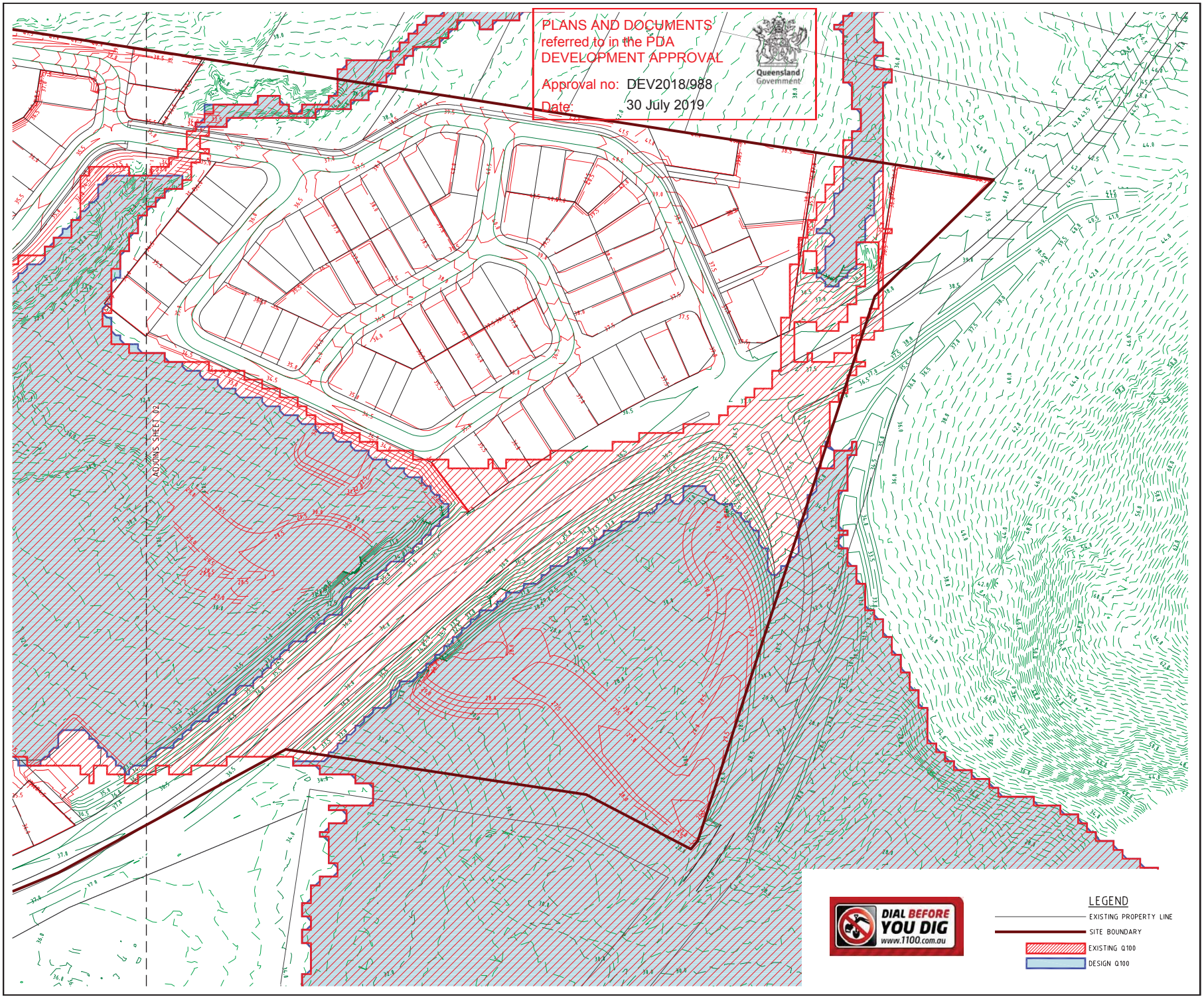

PLANS AND DOCUMENTS referred to in the PDA DEVELOPMENT APPROVAL

Approval no: DEV2018/988

Date: 30 July 2019

Queensland Government

PROJECT NAME

Bushman + Wyatt

OVERALL SKETCH

CLIENT

PACIFIQ

NORTH

0 10 20 30 40 50m

Scale 1:1000 - A1 (1:2000 - A3)

ISSUES	DATE
TENDER	
COUNCIL	
CONSTRUCTION	

PRE	DATE	AMENDMENT
A	12-02-19	INITIAL ISSUE

COPYRIGHT IS VESTED IN MORTONS URBAN SOLUTIONS AND WRITTEN CONSENT IS REQUIRED PRIOR TO REPRODUCTION. COPYRIGHT MORTONS URBAN SOLUTIONS 2000 .

DO NOT SCALE FROM THIS DRAWING.

ASSOCIATED CONSULTANTS

BMT WBM

"Where will our knowledge take you?"

DRAWING TITLE

PRELIMINARY
FLOOD STORAGE
Q100 EXTENT PLAN
SHEET 01

MORTONS urbansolutions

Urban & Regional Planning
Civil Engineering
Project Coordination

MUS Pty Ltd T/As.
Mortons-Urban Solutions
ABN 39 116 375 065

mortons@urbansolutions.net.au
www.urbansolutions.net.au
Tel 07 5571 1899

Postal Address
PO Box 2484
Southport QLD 4215

Gold Coast Office
Suite 9, 19 Short St
Southport QLD 4215

DESIGNED PP	DRAWN CB
APPROVED	RPEQ DATE 12-02-19

DRAWING NUMBER	AMEND.
23305-ALL-SK003	A

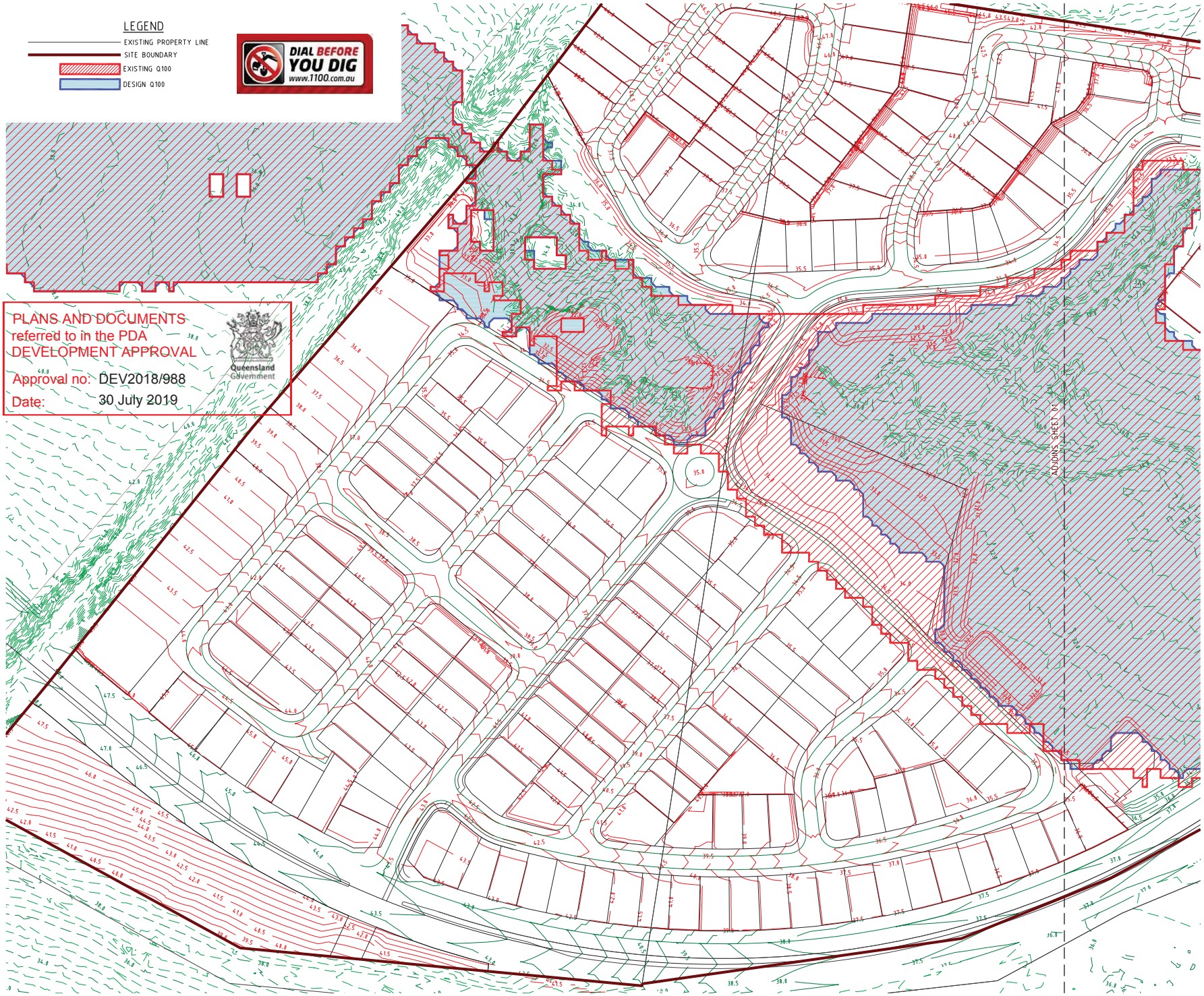

PROJECT NAME

Bushman + Wyatt

OVERALL SKETCH

CLIENT

PACIFIQ

NORTH

0 10 20 30 40 50m

Scale 1:1000 - A1 (1:2000 - A3)

ISSUES	DATE
TENDER	
COUNCIL	
CONSTRUCTION	

PRE	DATE	AMENDMENT
A	12-02-19	INITIAL ISSUE

COPYRIGHT IS VESTED IN MORTONS URBAN SOLUTIONS AND WRITTEN CONSENT IS REQUIRED PRIOR TO REPRODUCTION. COPYRIGHT MORTONS URBAN SOLUTIONS 2000 .
DO NOT SCALE FROM THIS DRAWING.

ASSOCIATED CONSULTANTS

BMT WBM
"Where will our knowledge take you?"

DRAWING TITLE

PRELIMINARY
FLOOD STORAGE
Q100 EXTENT PLAN
SHEET 02

MORTONS urbansolutions
Urban & Regional Planning
Civil Engineering
Project Coordination
MUS Pty Ltd T/As.
Mortons-Urban Solutions
ABN 39 116 375 065
mortons@urbansolutions.net.au
www.urbansolutions.net.au
Tel 07 5571 1899
Postal Address
PO Box 2484
Southport QLD 4215
Gold Coast Office
Suite 9, 19 Short St
Southport QLD 4215

DESIGNED PP	DRAWN CB	
APPROVED	RPEQ	DATE 12-02-19
DRAWING NUMBER 23305-ALL-SK004		AMEND. A