

**PLANS AND DOCUMENTS**  
referred to in the PDA  
**DEVELOPMENT APPROVAL**  
Approval no: DEV2019/1020  
Date: 09/04/2019

**SITE DATA:**  
PROPOSAL: VETERINARY HOSPITAL & TWO TENANCIES  
R.P.D: LOT 23 ON SP279789  
LOCAL AUTHORITY: LOGAN CITY COUNCIL  
SITE AREA: 1915m<sup>2</sup>  
SITE COVER: 616m<sup>2</sup> (32%) SITE COVER

**GROSS FLOOR AREA (GFA)**  
GROUND FLOOR:  
(INCLUDES: TENANCY 1 - VET HOSPITAL, TENANCY 2, TENANCY 3 & END-OF-TRIP FACILITY)  
584m<sup>2</sup>  
STAIR WELL:  
13m<sup>2</sup>  
FIRST FLOOR TOTAL:  
93m<sup>2</sup>  
OVER ALL TOTAL:  
697m<sup>2</sup>

**GROSS LEASABLE AREA (GLA)**  
GROUND FLOOR:  
584m<sup>2</sup>  
STAIR WELL:  
13m<sup>2</sup>  
FIRST FLOOR TOTAL:  
93m<sup>2</sup>  
EXTERNAL USE AREAS:  
(INCLUDES: SERVICE AREAS, OUTDOOR RUN, RECOVERY WALK AREA & HYDRO BATH)  
190m<sup>2</sup>  
OVER ALL TOTAL:  
880m<sup>2</sup>

**LEGEND:**  
□ = LIGHTING BOLLARD  
□ = LANDSCAPING EXHIBIT - REFER TO LANDSCAPING DESIGNER FOR DETAILS  
EOTF = END-OF-TRIP FACILITIES

**AMENDED IN RED**  
By: Sarah Hampstead  
Date: 05/04/2019

**PROPOSED SITE - BUILDING LAYOUT**  
PROJECT: YARRABILBA VETERINARY HOSPITAL  
ADDRESS: LOT 23 - CORNER OF ADLER CCT & WONGAWALLAN DR, YARRABILBA

**FOR PROJECT ENQUIRES (CLIENT PROJECT MANAGER):**  
REFER: GAVIN BIGGS PH. 07 5457 6777  
**FOR PROJECT ENQUIRES (ARCHITECTURAL):**  
REFER: RUSSELL IMPERSON PH. 07 5457 6769  
CLIENT ACCEPTED: DATE:

**CLIENT:**  
DESIGN NOT TO BE AMENDED WITHOUT REFERENCE TO DESIGN MANAGER  
REV DATE AMENDMENT APPROVED  
C 15/08/16 ISSUE FOR COMPLIANCE ASSESSMENT - TWO ADDITIONAL SINKS GBRM  
D 24/11/16 MINOR AMENDMENTS FOR RE-ASSESSMENT FROM EQO GBRM  
E 13/02/19 AMENDED TENANCY 3 PROPOSED USE GBRM  
F 14/03/19 AMENDED TENANCY 2 PROPOSED USE GBRM

**Therian Pty Ltd**  
10/75 Walleway Drive, Coomera QLD, Australia 4209  
TEL: (07) 5652 4777 EMAIL: info@therian.com.au  
FAX: (07) 5652 4788 WEB: www.therian.com.au  
This drawing and any information contained on this drawing remain the property of Therian Pty Ltd and shall not be copied or reproduced in whole or part without the written permission of Therian Pty Ltd

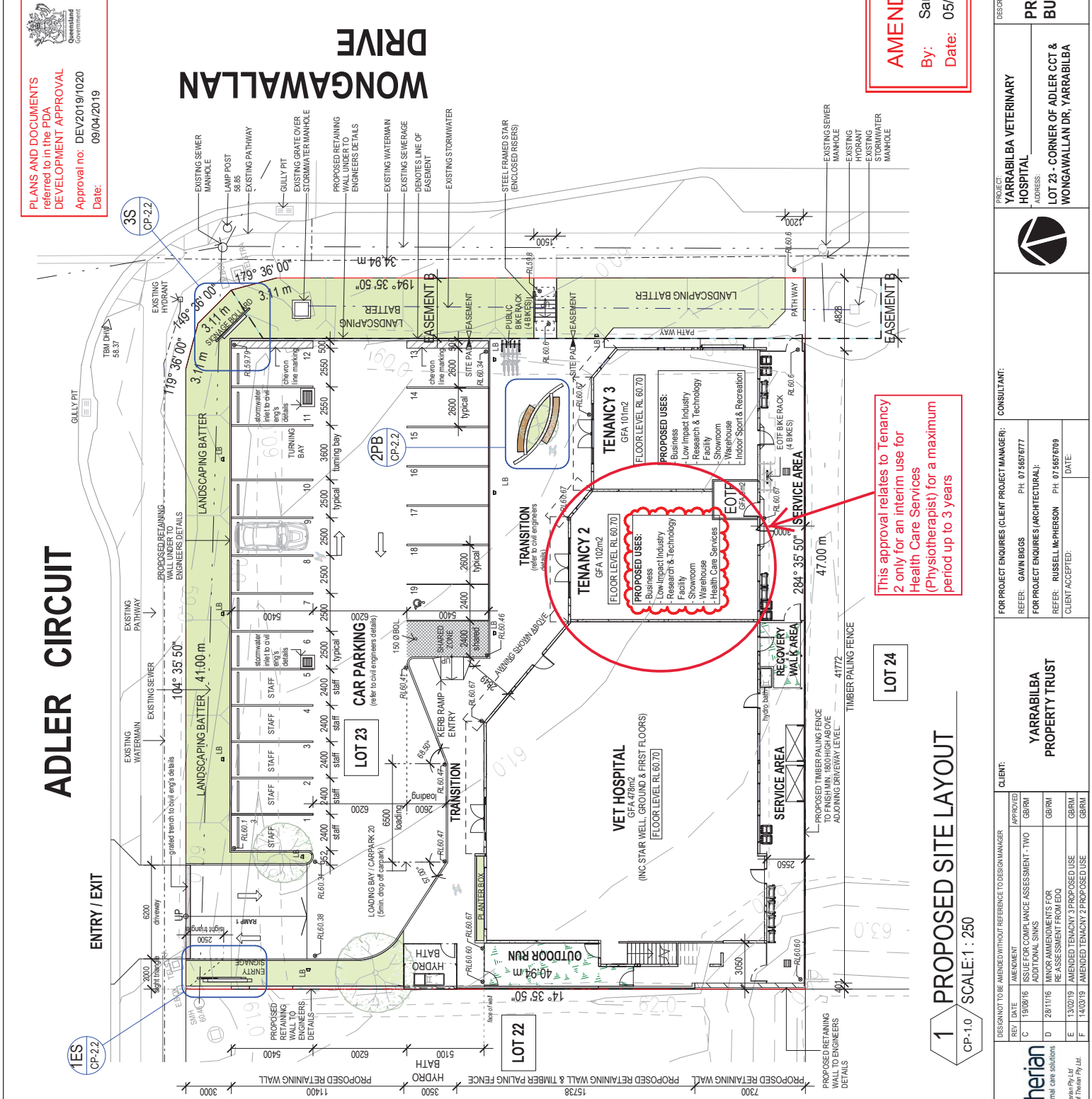

**ADLER CIRCUIT**  
**WONGAWALLAN DRIVE**

**LOT 23**  
**LOT 24**

**VET HOSPITAL**  
GFA 478m<sup>2</sup>  
(INC STAIR WELL, GROUND & FIRST FLOORS)  
FLOOR LEVEL RL 60.70

**TENANCY 2**  
GFA 102m<sup>2</sup>  
FLOOR LEVEL RL 60.70

**TENANCY 3**  
GFA 101m<sup>2</sup>  
FLOOR LEVEL RL 60.70

**PROPOSED USES:**  
Business  
Low Impact Industry  
Research & Technology Facility  
Showroom  
Warehouse  
Health Care Services

**PROPOSED USES:**  
Business  
Low Impact Industry  
Research & Technology Facility  
Showroom  
Warehouse  
Indoor Sport & Recreation

**1 PROPOSED SITE LAYOUT**  
CP-1.0 SCALE: 1 : 250

**Therian Pty Ltd**  
10/75 Walleway Drive, Coomera QLD, Australia 4209  
TEL: (07) 5652 4777 EMAIL: info@therian.com.au  
FAX: (07) 5652 4788 WEB: www.therian.com.au  
This drawing and any information contained on this drawing remain the property of Therian Pty Ltd and shall not be copied or reproduced in whole or part without the written permission of Therian Pty Ltd