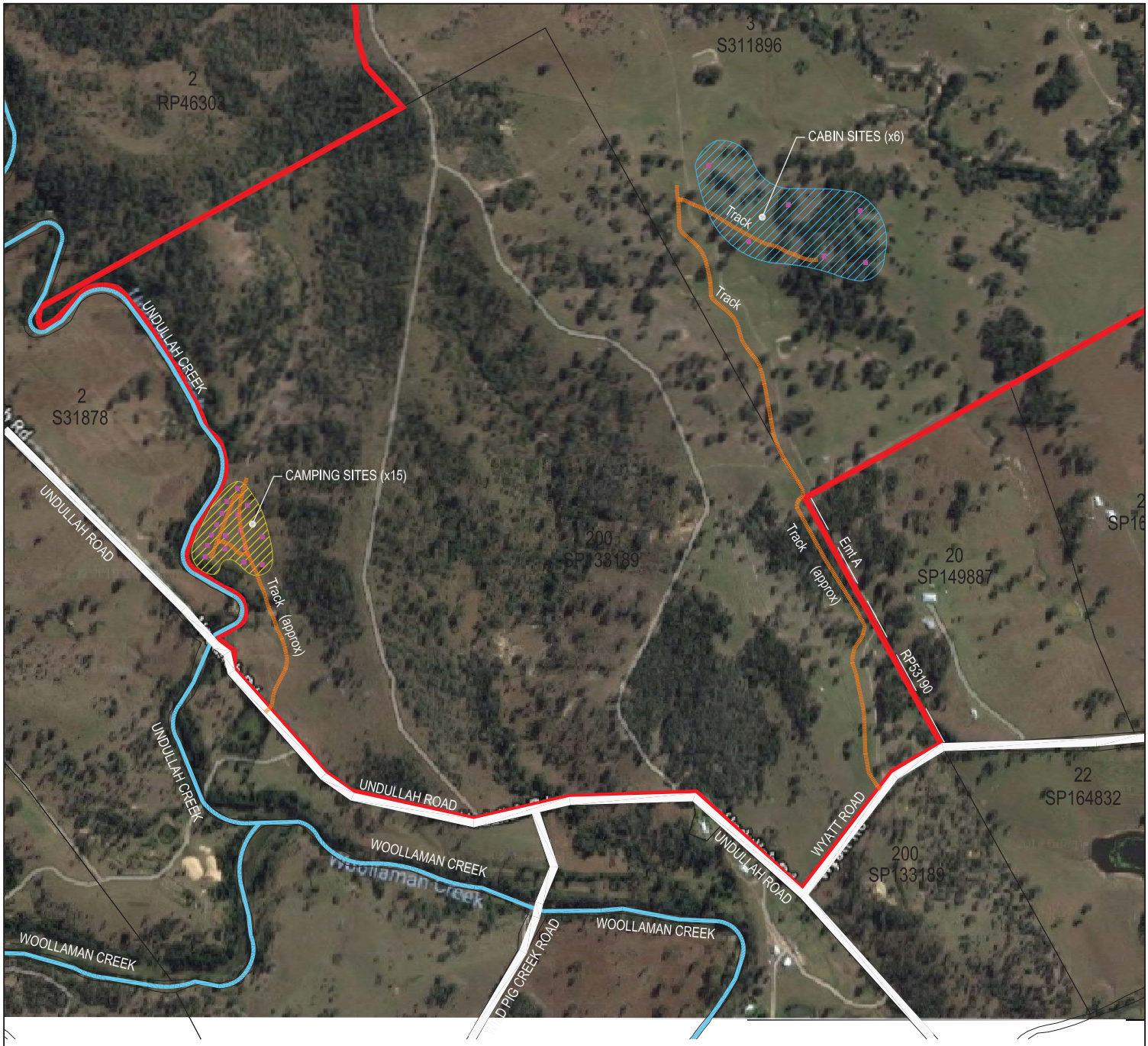

LEGEND:

- SITE BOUNDARY
- EXISTING CREEKS
- EXISTING ROADS
- ACCESS TRACKS
- INDICATIVE CABIN AREAS (6 SITES MAX)
- INDICATIVE CAMP AREA (15 SITES MAX)

NORTH

0 50 100 150 200 250m

Scale 1:5000 - A1 (1:10000 - A3)

PLANS AND DOCUMENTS referred to in the PDA DEVELOPMENT APPROVAL

Approval no: DEV2018/970

Date: 14 March 2019

Queensland Government

NOTE:
THIS PLAN WAS PREPARED FOR PLANNING PURPOSES ONLY. AS SUCH ALL PARTICULARS, INCLUDING LOT DESIGN AND DENSITIES, ARE SUBJECT TO DETAILED SURVEY, SITE INVESTIGATIONS AND TO THE REQUIREMENTS OF COUNCIL (SUCH AS, CONFORMITY WITH THE STRATEGIC PLAN, PLANNING SCHEME AND BYLAWS), AND ANY OTHER AUTHORITY WHICH MAY HAVE REQUIREMENTS UNDER ANY RELEVANT LEGISLATION. IN PARTICULAR, NO RELIANCE SHOULD BE PLACED ON THE INFORMATION ON THIS PLAN FOR ANY FINANCIAL DEALINGS INVOLVING THE LAND. THIS NOTE IS AN INTEGRAL PART OF THIS PLAN.

PROJECT NAME

FLINDERS CAMPING

RP DESCRIPTION
Lot 200 on SP 133189,
Lot 3 on SP 311896,
PARISH OF UNDULLAH,
COUNTY OF STANLEY

CLIENT

PACIFIQ

ASSOCIATED CONSULTANTS

COPYRIGHT IS VESTED IN MORTONS URBAN SOLUTIONS AND WRITTEN CONSENT IS REQUIRED PRIOR TO REPRODUCTION. COPYRIGHT MORTONS URBAN SOLUTIONS 2000 . DO NOT SCALE FROM THIS DRAWING.

MORTONS urbansolutions
Urban & Regional Planning
Civil Engineering
Project Coordination
MUS Pty Ltd T/As:
Mortons-Urban Solutions
ABN: 39 116 375 065
mortons@urbansolutions.net.au
www.urbansolutions.net.au
Tel 07 5571 1099 Fax 07 5571 1088
Postal Address
PO Box 2484
Southport QLD 4215
Gold Coast office
Suite 9, 19 Short St
Southport QLD 4215

DRAWING TITLE

FLINDERS CAMPING RESERVE
PROPOSAL PLAN

DESIGNED RCB	APPROVED	RPEQ 4706
DRAWN RV	DATE 29-08-18	AMEND B DATE 12-03-19

DRAWING NUMBER 23302-CMP-SK001

AMEND. B

Y:\23302 - PIDC Trust\02 - Flinders Freehold\03\CAMP - Flinders Camping\Sketch\23302-CMP-SK001 - Copy.dwg, SITE PLAN, 12/03/2019 12:28:11 PM, 1:2