

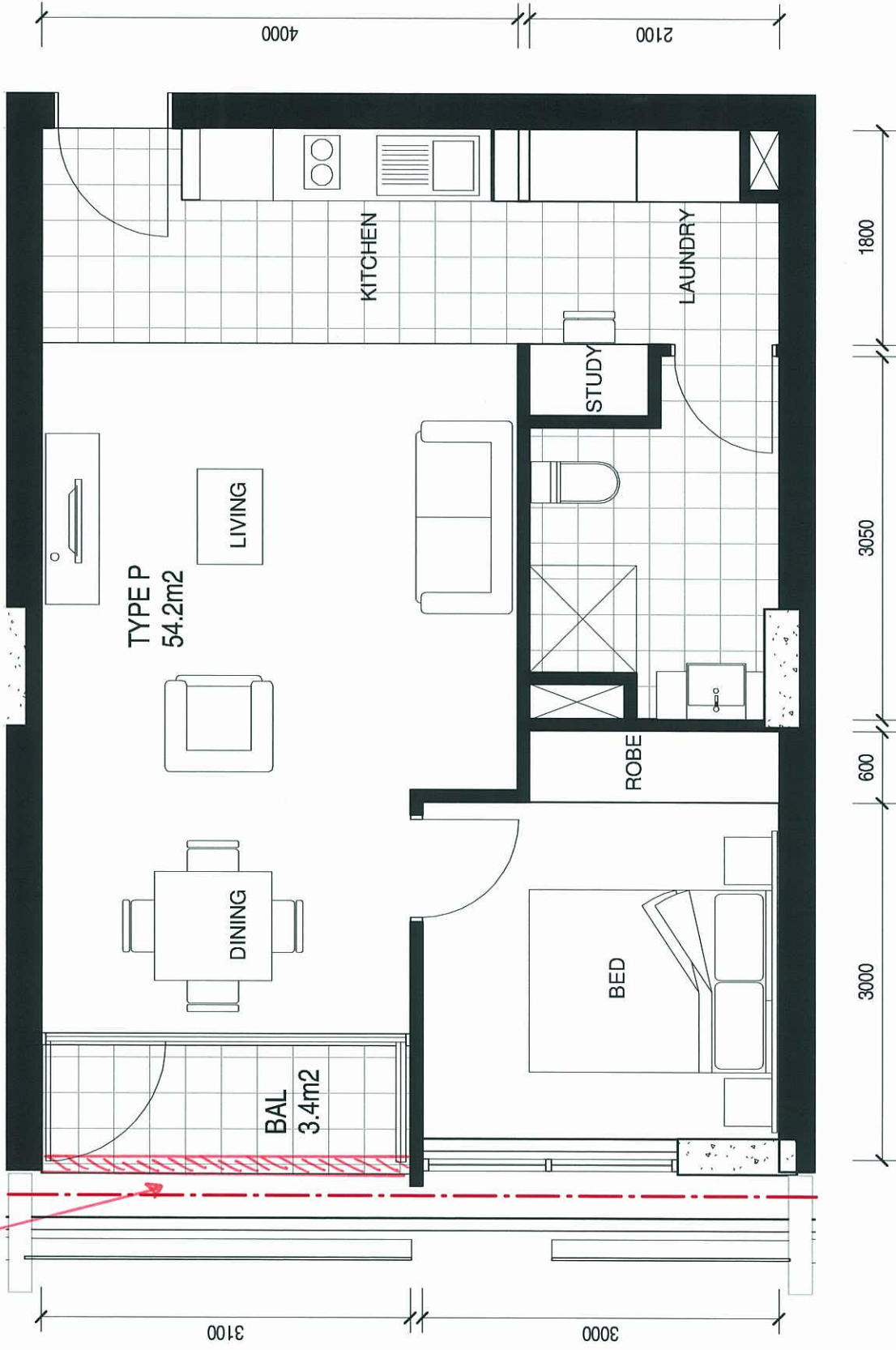

OPEN BALUSTRADE WITH SHELF



PLANS AND DOCUMENTS
 referred to in the ULDA
 APPROVAL dated 10/6/11

A MENDED IN RED
 - 2 JUN 2011
 By: PEITA MCGILLLOCH (name)
 of the ULDA

TYPICAL APARTMENT TYPE P

bureauproberts

CLIENT: Metro (Bowen Hills No.3) Pty Ltd
 PROJECT: MAYNE ROAD
 ADDRESS: 37 MAYNE ROAD, BOWEN HILLS

SCALE: 1 : 50 [A3]
 DATE: 19/05/11
 NORTH: 
 PROJECT NO: 10053
 PHASE: DA
 DRAWING NUMBER: 716
 REVISION: B
 20/05/2011 5:00:22 PM



OPEN BULLSTRADE WITH SHELF

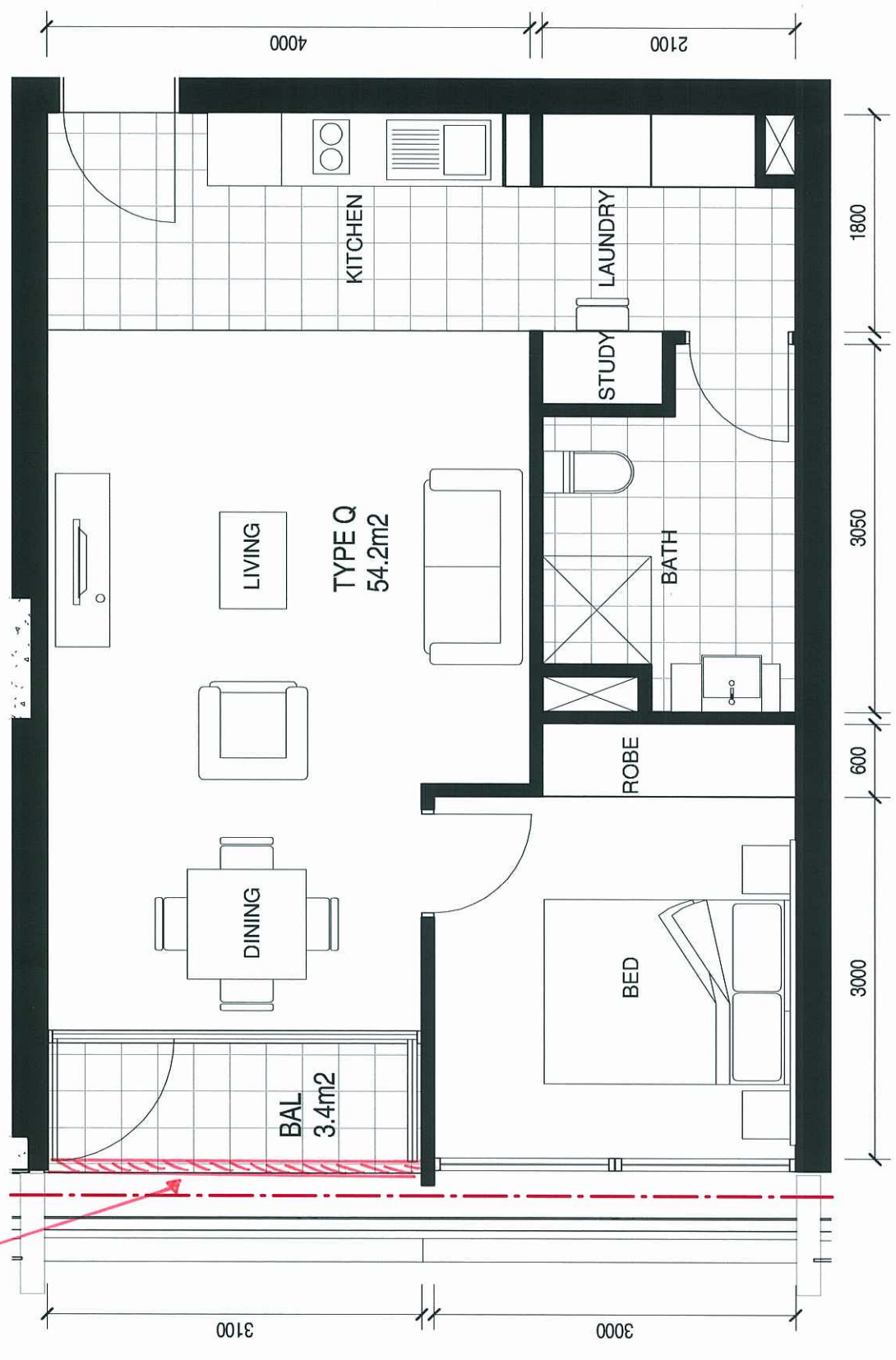

PLANS AND DOCUMENTS
referred to in the ULDA
APPROVAL dated 10/6/11

A MENDED IN RED
- 2 JUN 2011
By: PEITA McCULLOUGH (name)
of the ULDA

TYPICAL APARTMENT TYPE Q



CLIENT: Metro (Bowen Hills No.3) Pty Ltd
PROJECT: MAYNE ROAD
ADDRESS: 37 MAYNE ROAD, BOWEN HILLS

SCALE: 1 : 50 [A3]
DATE: 19/05/11
NORTH:

PROJECT NO: 10053
PHASE: DA
DRAWING NUMBER: 717
REVISION: B

20/05/2011 2:07:14 AM

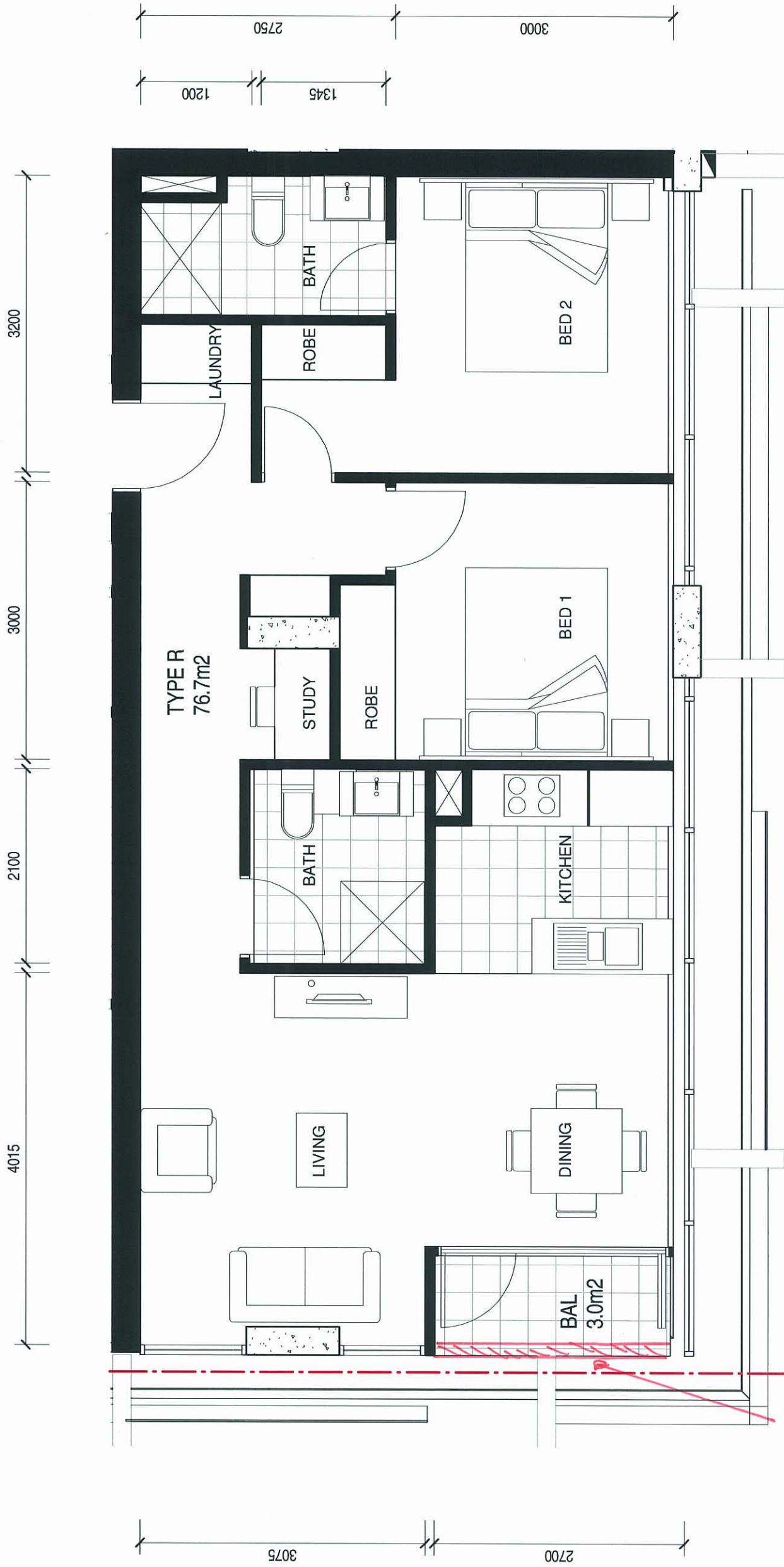

OPEN BULLSTRADGE WITH SHELF

A MENDED IN RED
 2 JUN 2011
 By: PEITA McULLOCH (name)
 of the ULDA

PLANS AND DOCUMENTS
 referred to in the ULDA
 APPROVAL dated 10/6/11

TYPICAL APARTMENT TYPE R

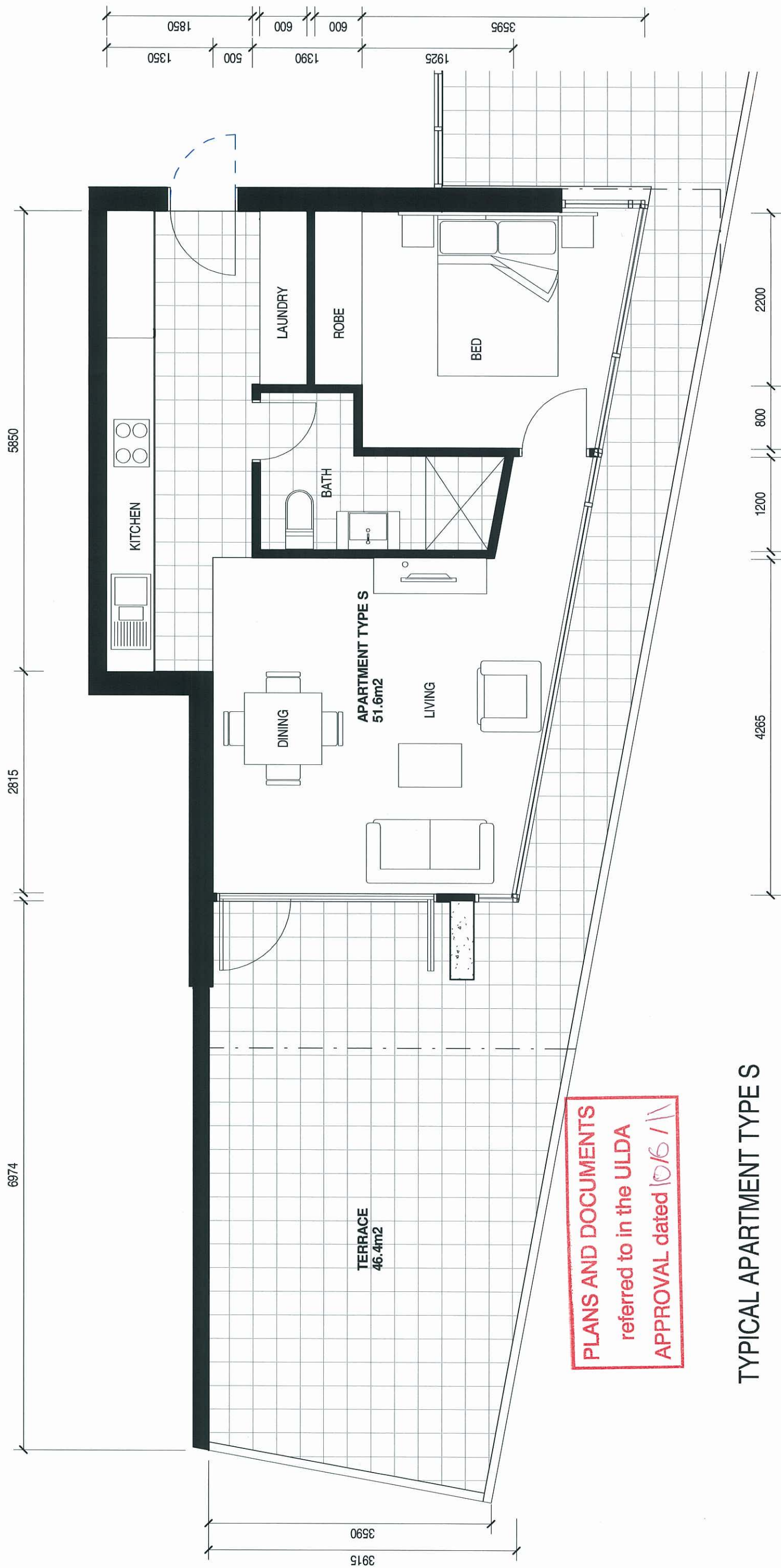

PLANS AND DOCUMENTS
referred to in the ULDA
APPROVAL dated 10/6/11

TYPICAL APARTMENT TYPES

bureau proberbts

CLIENT: Metro (Bowen Hills No.3) Pty Ltd
PROJECT: MAYNE ROAD
ADDRESS: 37 MAYNE ROAD, BOWEN HILLS

SCALE: 1 : 50 [A3]
DATE: 20/05/11
NORTH: 
PROJECT NO: 10053
PHASE: DA
DRAWING NUMBER: 719
REVISION: A
23/05/2011 3:56:13 PM