

PLANS AND DOCUMENTS referred to in the ULDA APPROVAL dated 10/6/11

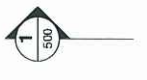

1 Level 21
1:100

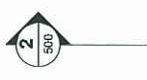

9m
6m

9m
6m

9m
8m

PLANS AND DOCUMENTS
referred to in the ULDA
APPROVAL dated 10/6/11

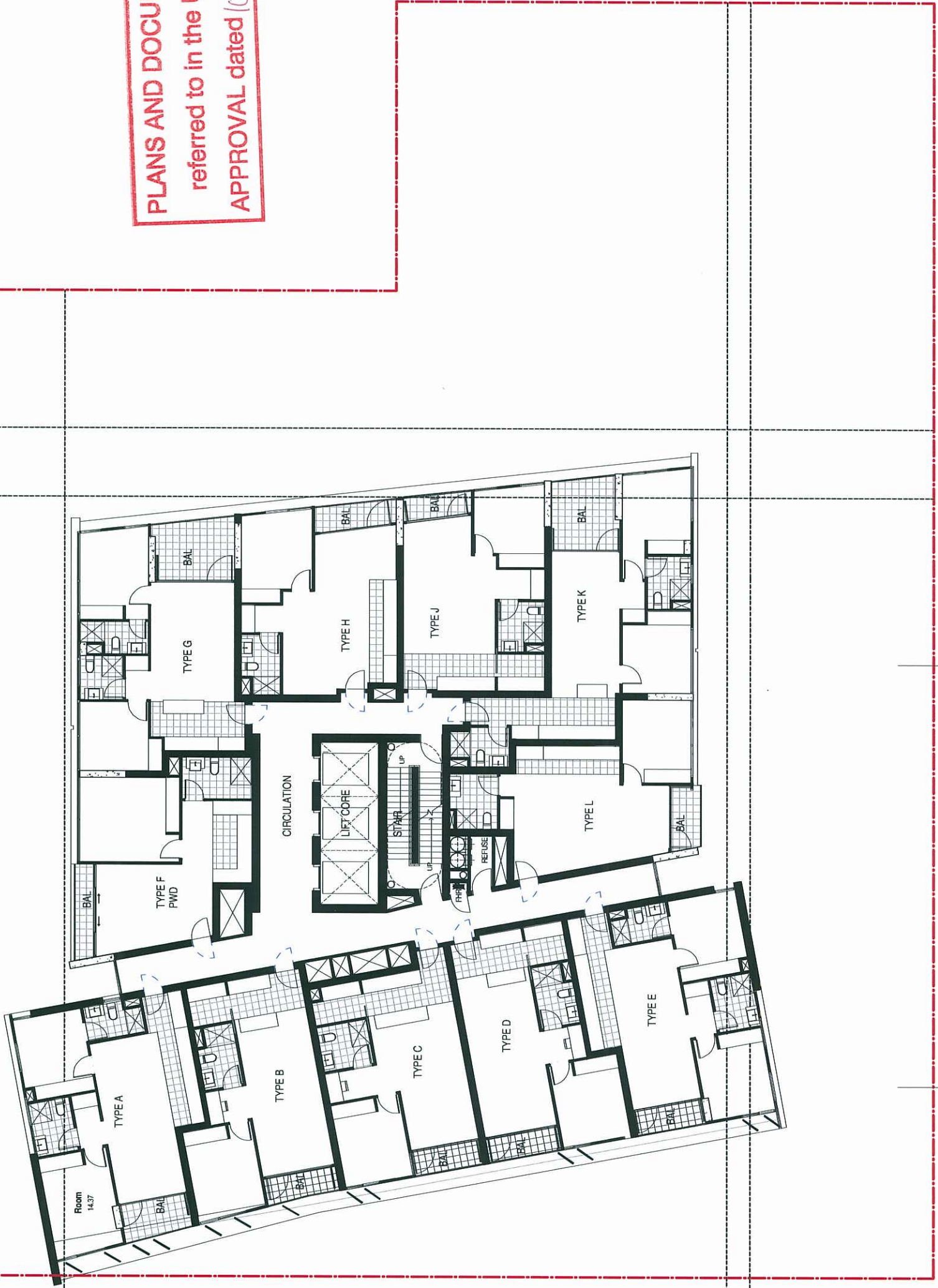

1 Level 22
1:100

bureau proberts

CLIENT: Metro (Bowen Hills No.3) Pty Ltd
PROJECT: MAYNE ROAD
ADDRESS: 37 MAYNE ROAD, BOWEN HILLS

SCALE: 1:100(A1)
DATE: 19/02/11
PROJECT NO: 10053
PHASE: DA
DRAWING NUMBER: 125
REVISION: B
DATE: 19/02/11



PLANS AND DOCUMENTS
 referred to in the ULDA
 APPROVAL dated 16/6/11

1 Level 23
 1:100

bureau proberts

CLIENT: Metro (Bowen Hills No.3) Pty Ltd
 PROJECT: MAYNE ROAD
 ADDRESS: 37 MAYNE ROAD, BOWEN HILLS

SCALE: 1:100(A1)
 DATE: 18/02/11
 PROJECT NO: 10053
 PHASE: DA
 DRAWING NUMBER: 126
 REVISION: B
 DATE: 18/02/11





PLANS AND DOCUMENTS
 referred to in the ULDA
 APPROVAL dated 10/6/11

1 Level 24
 1:100

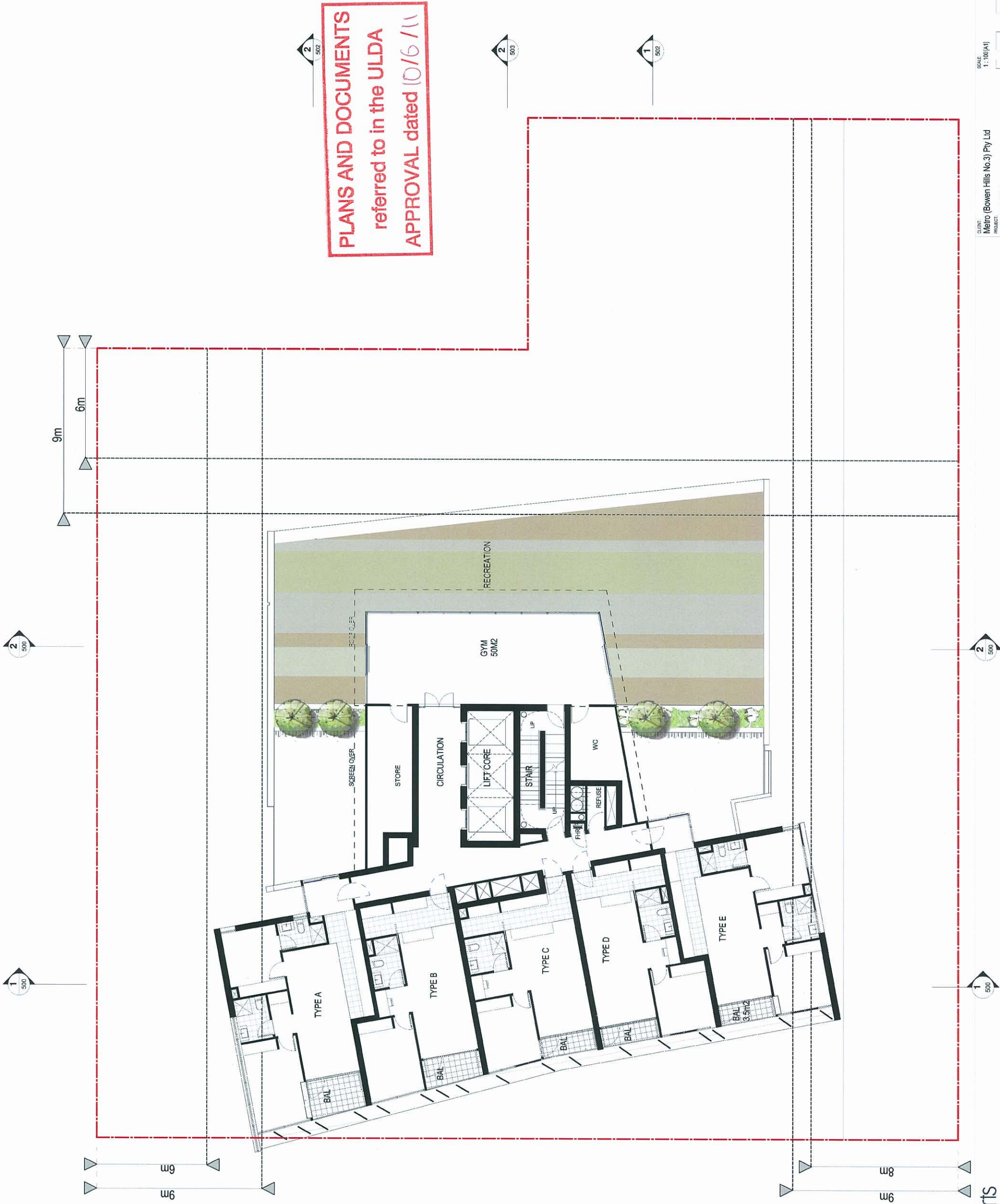

PLANS AND DOCUMENTS
 referred to in the ULDA
 APPROVAL dated 10/6/11

1 Level 25
 1:100

bureau proberts

CLIENT: Metro (Bowen Hills No.3) Pty Ltd
 PROJECT: MAYNE ROAD
 ADDRESS: 37 MAYNE ROAD, BOWEN HILLS

SCALE: 1:100(A1)
 DATE: 16/12/10
 PROJECT NO: 10053
 PHASE: DA
 DRAWING NUMBER: 128
 REVISION: F
 10/12/2010 3:03:17 PM

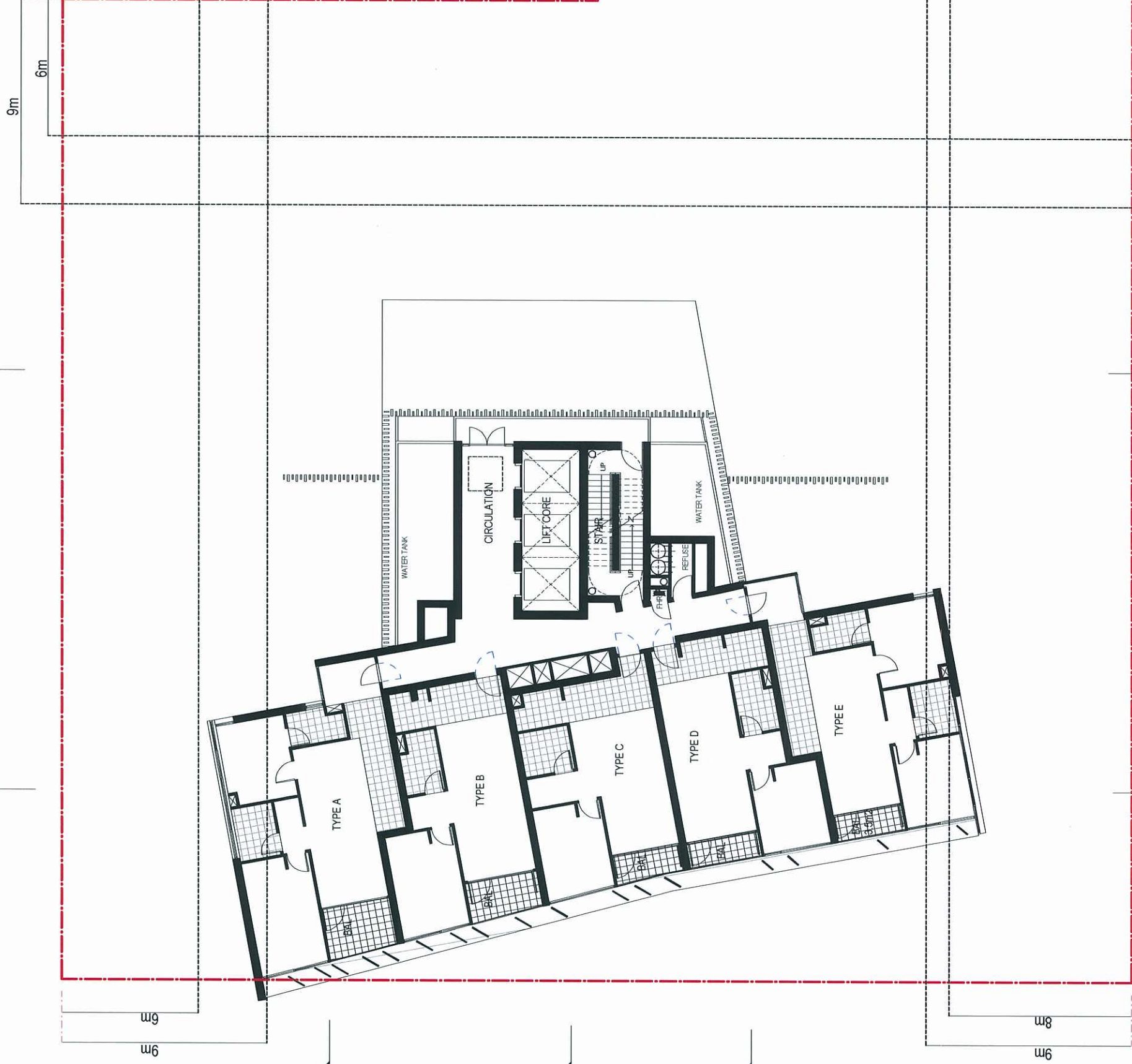

PLANS AND DOCUMENTS
 referred to in the ULDA
 APPROVAL dated 10/6/11

1 Level 26
 1:100

bureau proberts

CLIENT: Metro (Bowen Hills No 3) Pty Ltd
 PROJECT: MAYNE ROAD
 ADDRESS: 37 MAYNE ROAD, BOWEN HILLS

SCALE: 1:100(A1)
 DATE: 16/12/10
 PHASE: DA
 PROJECT NO: 10053
 DRAWING NUMBER: 129
 REVISION: A
 NORTH

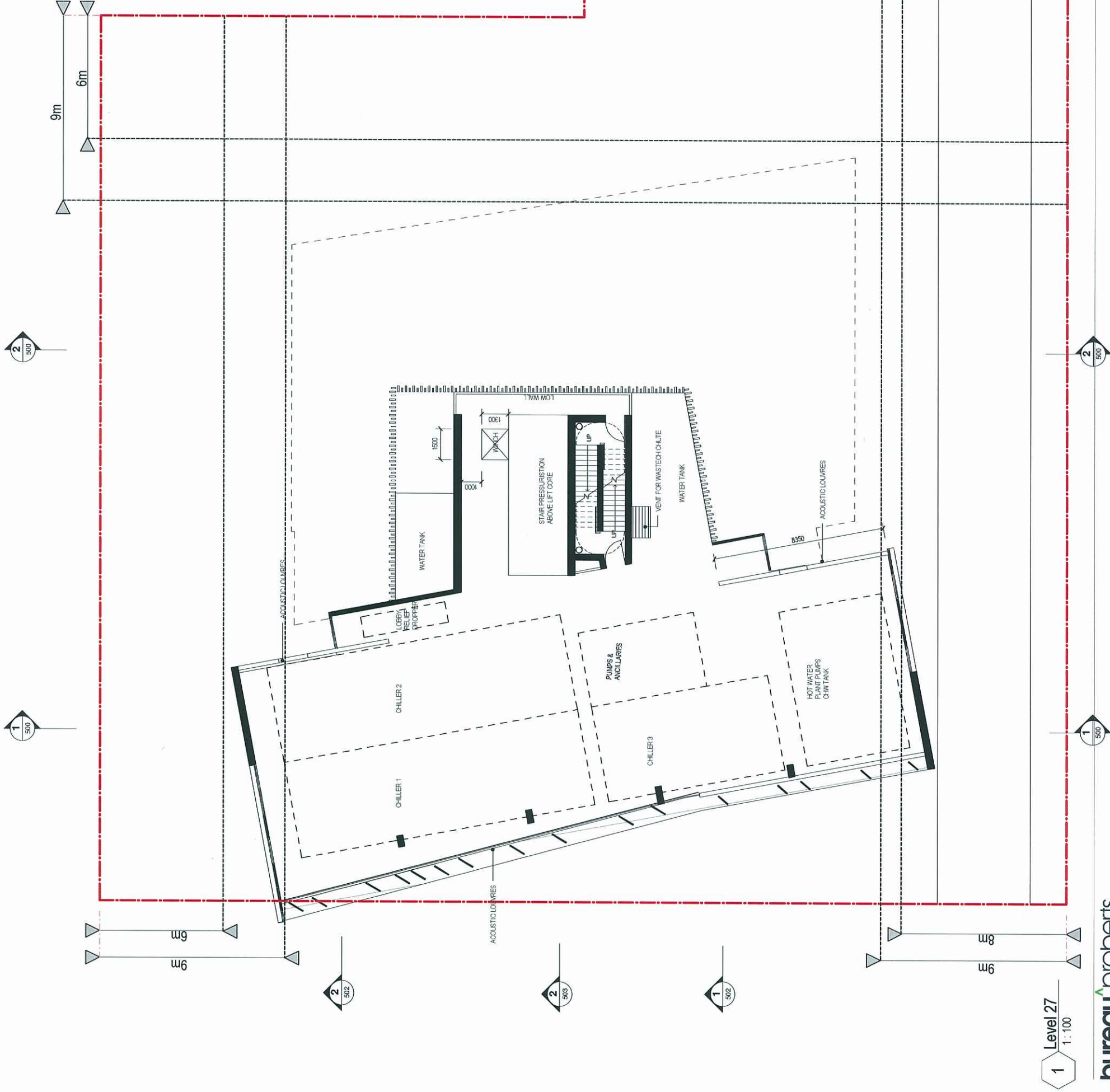

1 Level 27
1:100

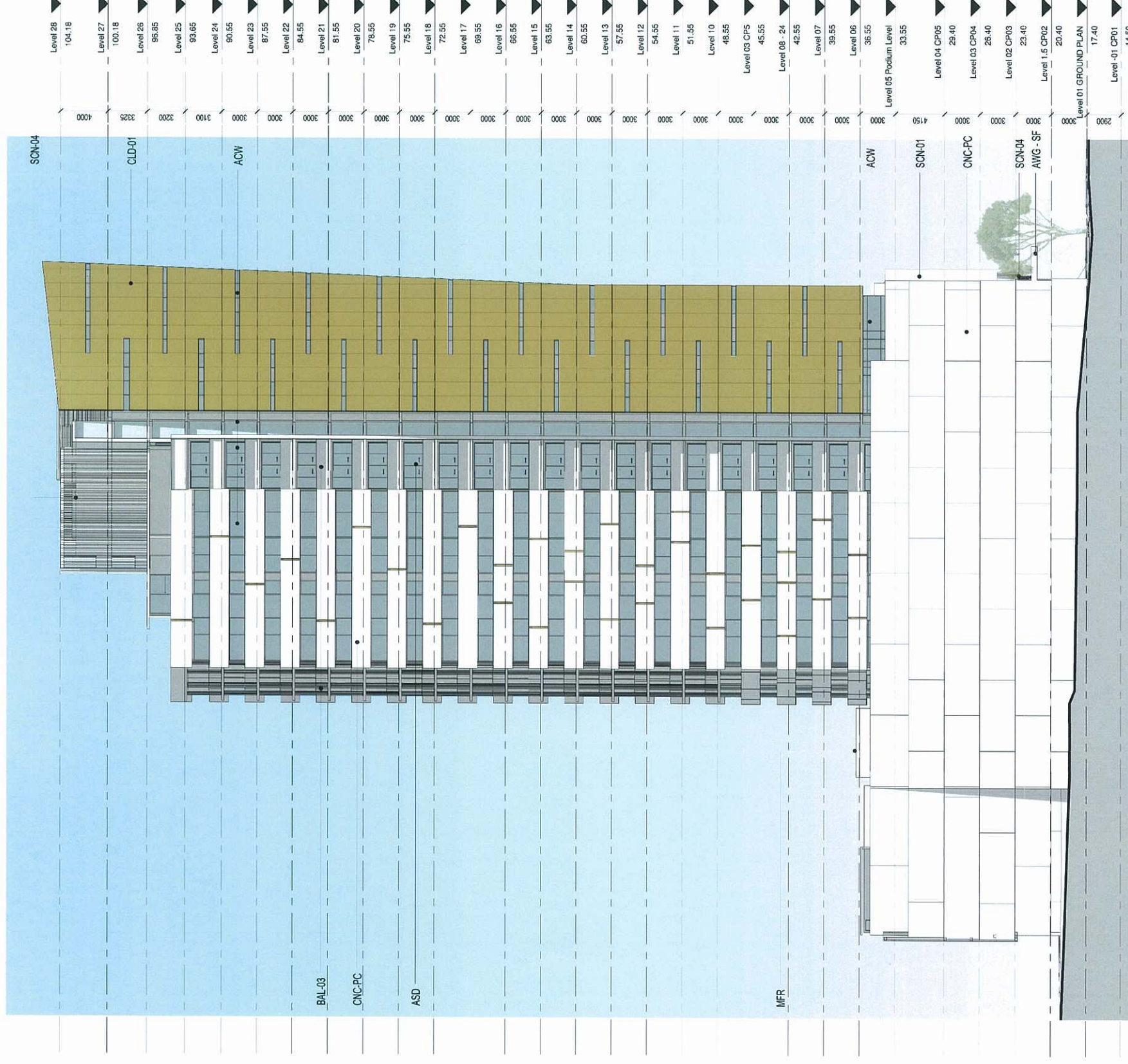

1 NORTH ELEVATION
1:200

LEGEND

- WALLS**
- CNC-PC-IS CONCRETE PRECAST INSITU
- BAL-RP BLOCKWORK RENDERED & PAINTED
- CLD-01 EXTERNAL CLADDING SYSTEM
- CLD-02 CFC PREFINISHED SYSTEM
- COLUMNS**
- COL-ON CONCRETE COLUMN
- COL-GP STEEL COLUMN
- ROOFING**
- MFR METAL FRAMED ROOF
- CRD CONCRETE ROOF DECK
- AWG-SF STEEL FRAMED AWNING
- GLAZING**
- ACW GLAZED WALL SYSTEM
- ACW-CB GLAZED COLOURBACK GLASS WALL
- AFS SHOPFRONT GLAZING SYSTEM
- AFW GLAZED WINDOW SYSTEM
- ASD GLAZED SLIDING DOOR SYSTEM
- FCS FRAMELESS GLASS AUTOMATIC SLIDING DOOR
- SCREENS**
- SON-01 OPERABLE BLIND
- SON-02 FIXED SCREEN
- SON-03 TIMBER & STAINLESS STEEL WIRE TRELLIS FOR PLANTING
- SON-04 AIR-CONDITIONING SCREEN
- BAULTRADES**
- BAL-01 GLASS BALUSTRADE FIXED INTO CONCRETE UPSTAND
- BAL-02 GLASS BALUSTRADE - FACE FIXED
- BAL-03 GLASS BALUSTRADE
- HOODS**
- HOOD-01 SUNHOOD

PLANS AND DOCUMENTS
 referred to in the ULDA
 APPROVAL dated 10/6/11

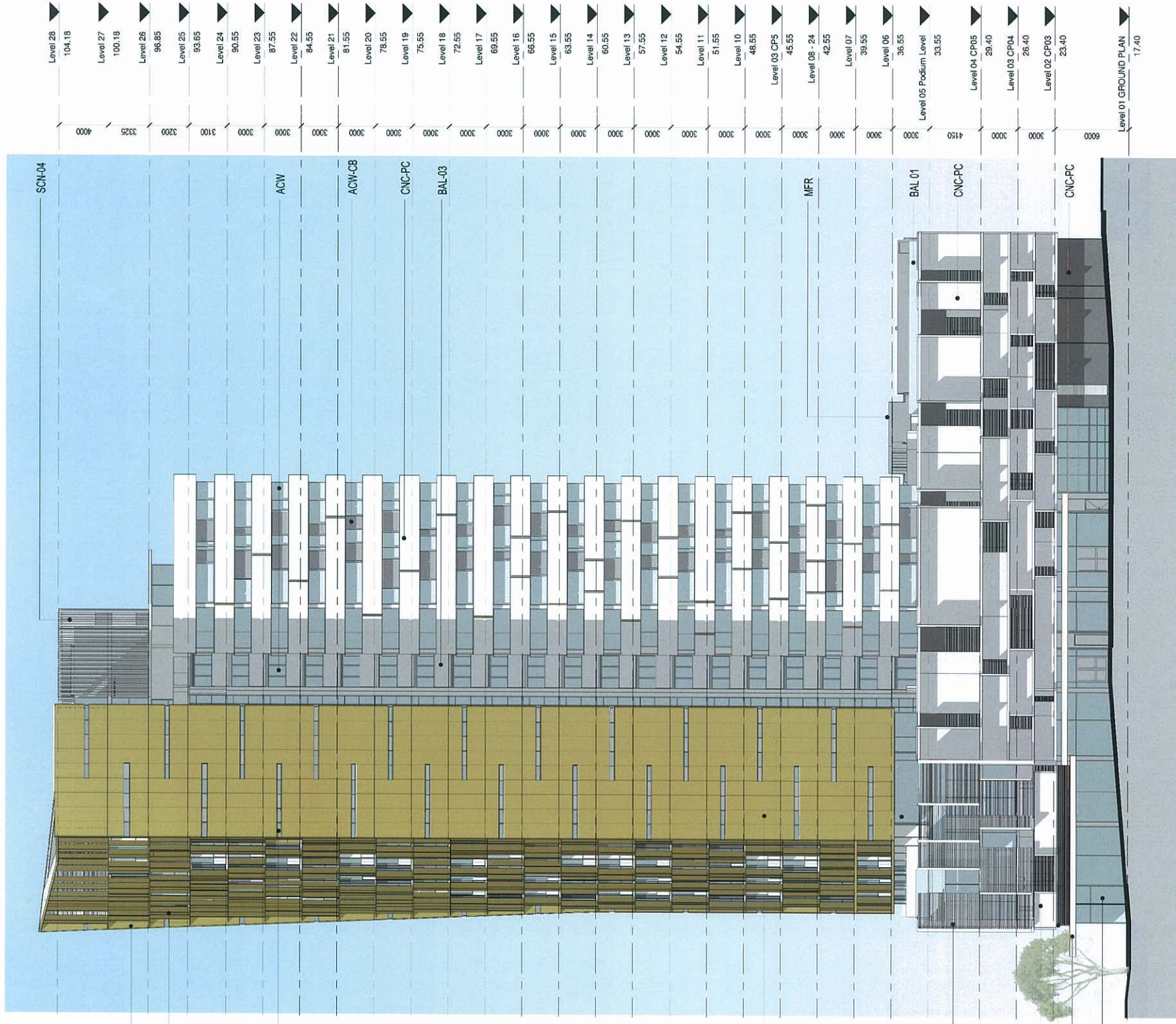

1 SOUTH ELEVATION
1:200

LEGEND

WALLS	CNC-PC/S	CONCRETE PRECAST/INSITU
	BLK/RP	BLOCKWORK RENDERED & PAINTED
	CLD-01	EXTERNAL CLADDING SYSTEM
	CLD-02	CFC PREFINISHED SYSTEM
COLUMNS	COL-CN	CONCRETE COLUMN
	COL-GP	STEEL COLUMN
ROOFING	MFR	METAL FRAMED ROOF
	CRD	CONCRETE ROOF DECK
	AWG-SF	STEEL FRAMED AWNING
GLAZING	ACW	GLAZED WALL SYSTEM
	ACW-CB	GLAZED COLOURBACK GLASS WALL
	AFS	SHOPFRONT GLAZING SYSTEM
	AFW	GLAZED WINDOW SYSTEM
	ASD	GLAZED SLIDING DOOR SYSTEM
	FOS	FRAMELESS GLASS AUTOMATIC SLIDING DOOR
SCREENS	SCN-01	OPERABLE BLIND
	SCN-02	FIXED SCREEN
	SCN-03	TIMBER & STAINLESS STEEL WIRE TRELLIS FOR PLANTING
	SCN-04	AIR-CONDITIONING SCREEN
BALUSTRADES	BAL-01	GLASS BALUSTRADE FIXED INTO CONCRETE UPSTAND
	BAL-02	GLASS BALUSTRADE - FACE FIXED
	BAL-03	GLASS BALUSTRADE
HOODS	HOD-01	SUIMOOD

*FOR PODIUM
& SCREENING DETAILS
REFER TO
CONDITIONS OF
APPROVAL*

PLANS AND DOCUMENTS
referred to in the ULDA
APPROVAL dated 10/6/11

AMENDED IN RED
2 JUN 2011
By: PETRA MCCULLAUGH (name)
of the ULDA

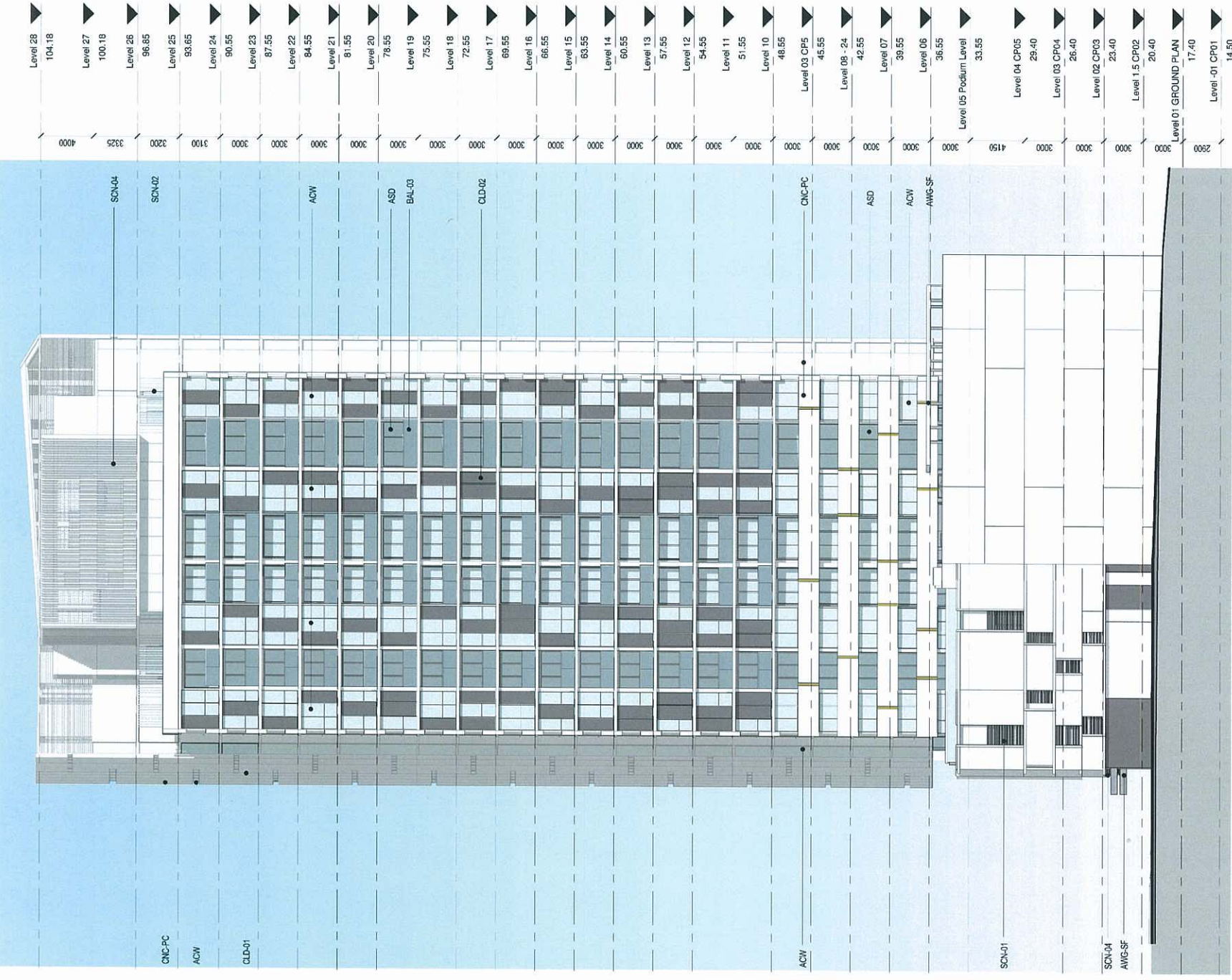

1 EAST ELEVATION
1:200

LEGEND

WALLS
 CNC-PCIS CONCRETE PRECAST/ IN-SITU
 BLR-PP BLOCKWORK
 REND-PP RENDERED & PAINTED
 CLD-01 EXTERNAL CLADDING SYSTEM
 CLD-02 CPC FINISHED SYSTEM

COLUMNS
 COL-0N CONCRETE COLUMN
 COL-0P STEEL COLUMN

ROOFING
 MFR METAL FRAMED ROOF
 CRD CONCRETE ROOF DECK
 AWG-SF STEEL FRAMED AWNING

GLAZING
 ACW GLAZED WALL SYSTEM
 ACM-CB GLAZED COLOURBACK GLASS WALL
 AFS SHOPFRONT GLAZING SYSTEM
 AFV GLAZED WINDOW SYSTEM
 ASD GLAZED SLIDING DOOR SYSTEM
 FGS FRAMELESS GLASS AUTOMATIC SLIDING DOOR

SCREENS
 SCH-01 OPERABLE BLIND
 SCH-02 FIXED SCREEN
 SCH-03 TIMBER & STAINLESS STEEL WIRE TRELLIS FOR PLANTING
 SCH-04 AIR-CONDITIONING SCREEN

BALUSTRADES
 BAL-01 GLASS BALUSTRADE FIXED INTO CONCRETE UPSTAND
 BAL-02 GLASS BALUSTRADE - FACE FIXED
 BAL-03 GLASS BALUSTRADE

HOODS
 HOD-01 SUNHOOD

*FOR PODIUM DETAILS
 SUBMITTING DRAWINGS
 REFER TO CONDITION
 OF APPROVAL*

PLANS AND DOCUMENTS
 referred to in the ULDA
 APPROVAL dated 10/16/11

A MENDED IN RED
 2 JUN 2011
 By: PETRA McCULLOCH (name)
 of the ULDA

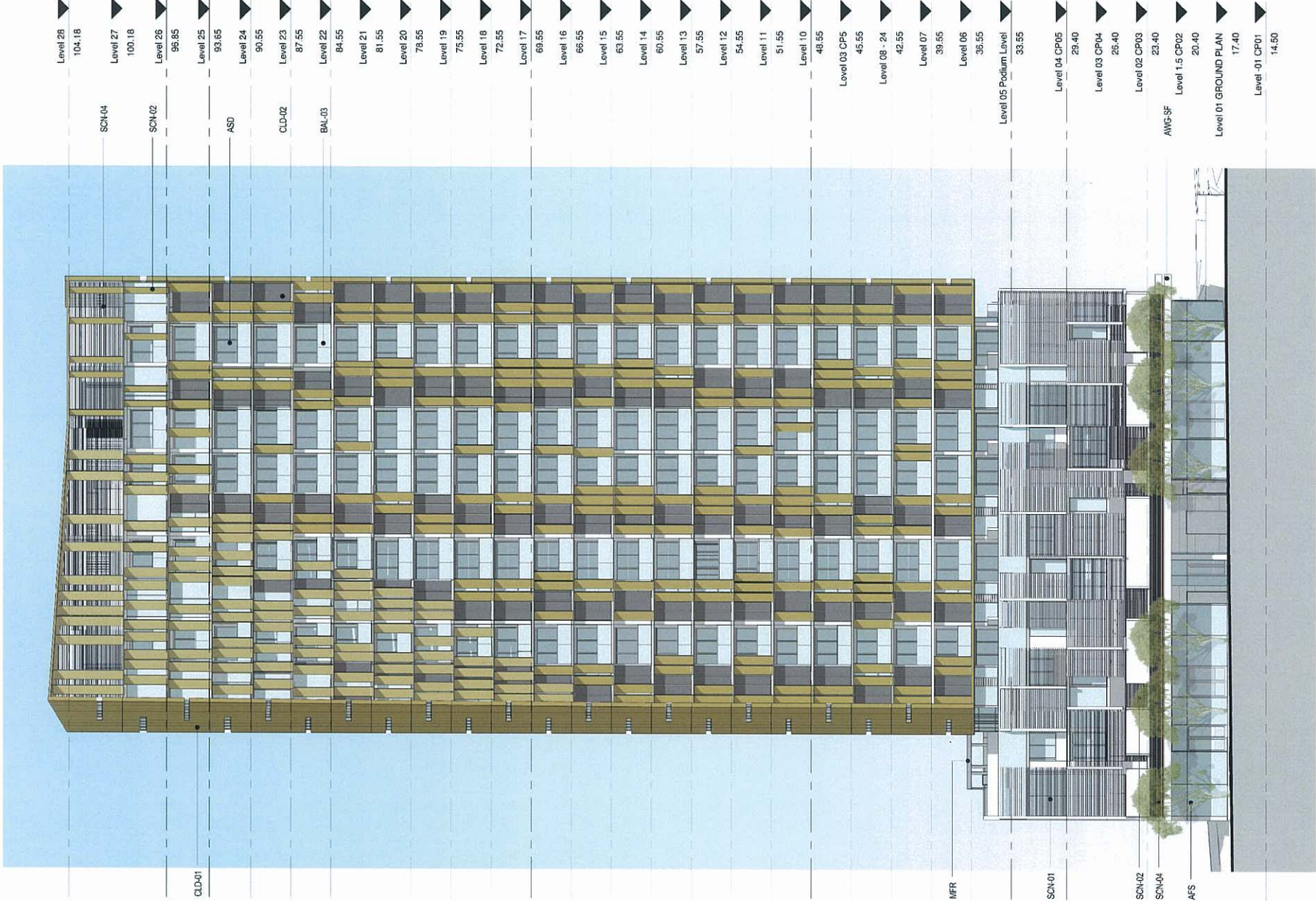

1 WEST ELEVATION
1 : 200

LEGEND

- WALLS**
- CNC-PC/S CONCRETE PRECAST INSITU
- BLK-RP BLOCKWORK RENDERCED & PAINTED
- CLD-01 EXTERNAL CLADDING SYSTEM
- CLD-02 CPC PREFINISHED SYSTEM
- COLUMNS**
- COL-CN CONCRETE COLUMN
- COL-GP STEEL COLUMN
- ROOFING**
- MFR METAL FRAMED ROOF
- CRD CONCRETE ROOF DECK
- AWG-SF STEEL FRAMED AWNING
- GLAZING**
- ACTY GLAZED WALL SYSTEM
- ACTY-CB GLAZED COLOURBACK GLASS WALL
- AFS SHOFFRONT GLAZING SYSTEM
- AFW GLAZED WINDOW SYSTEM
- ASD GLAZED SLIDING DOOR SYSTEM
- FGS FRAMELESS GLASS AUTOMATIC SLIDING DOOR
- SCREENS**
- SCN-01 OPERABLE BLIND
- SCN-02 FIXED SCREEN
- SCN-03 TIMBER & STAINLESS STEEL WIRE TRELLIS FOR PLANTING
- SCN-04 AIR-CONDITIONING SCREEN
- BALUSTRADES**
- BAL-01 GLASS BALUSTRADE FIXED INTO CONCRETE UPSTAND
- BAL-02 GLASS BALUSTRADE FACE FIXED
- BAL-03 GLASS BALUSTRADE
- HOODS**
- HOD-01 SUNHOOD

FOR PODIUM
SCREENING
DETAILS REFER
TO CONDITIONS
OF APPROVAL

PLANS AND DOCUMENTS
referred to in the ULDA
APPROVAL dated 10/6/11

A MENDED IN RED
- 2 JUN 2011

By: PETA MULLA# (name)
of the ULDA

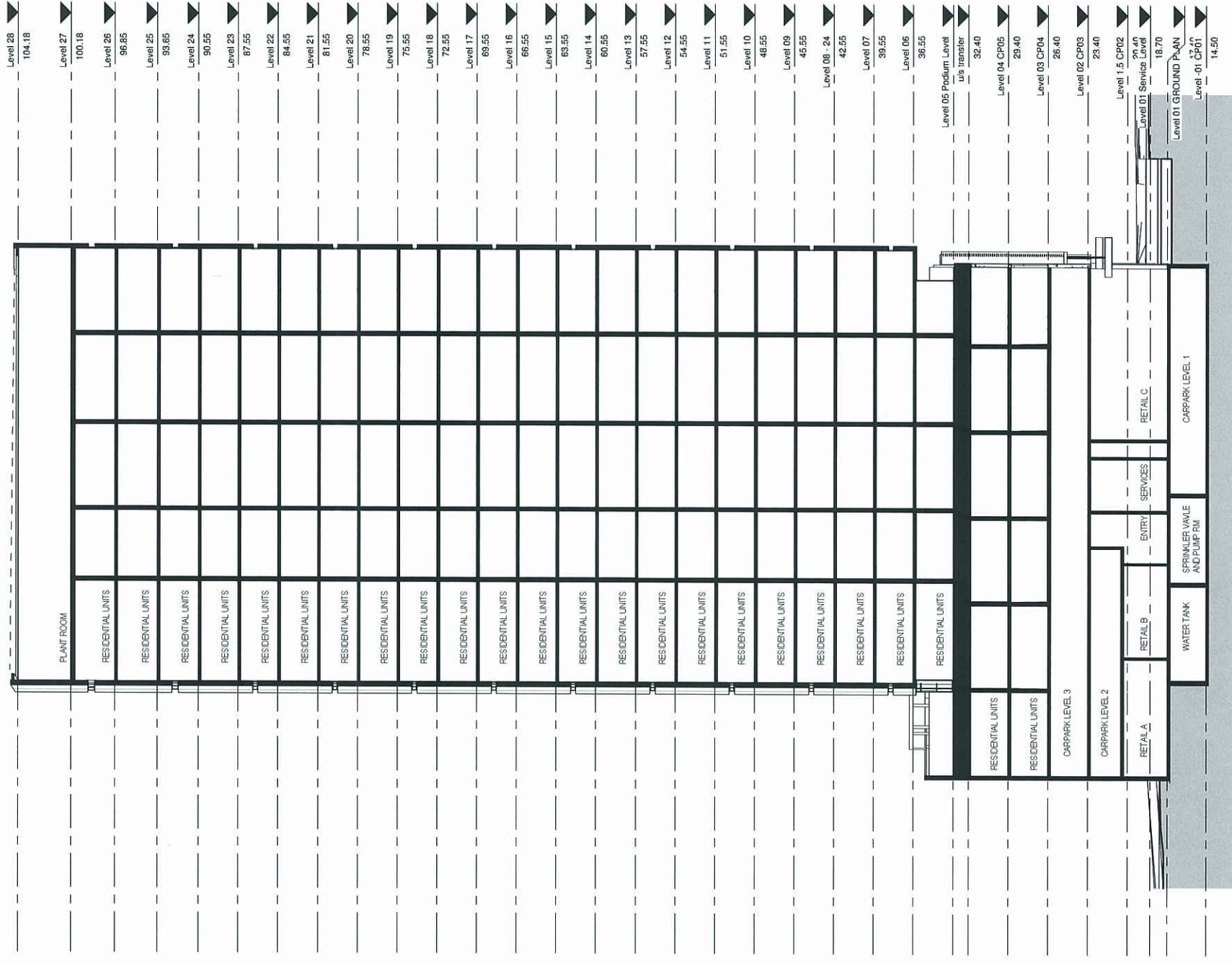

1 Section 1-1
1:200

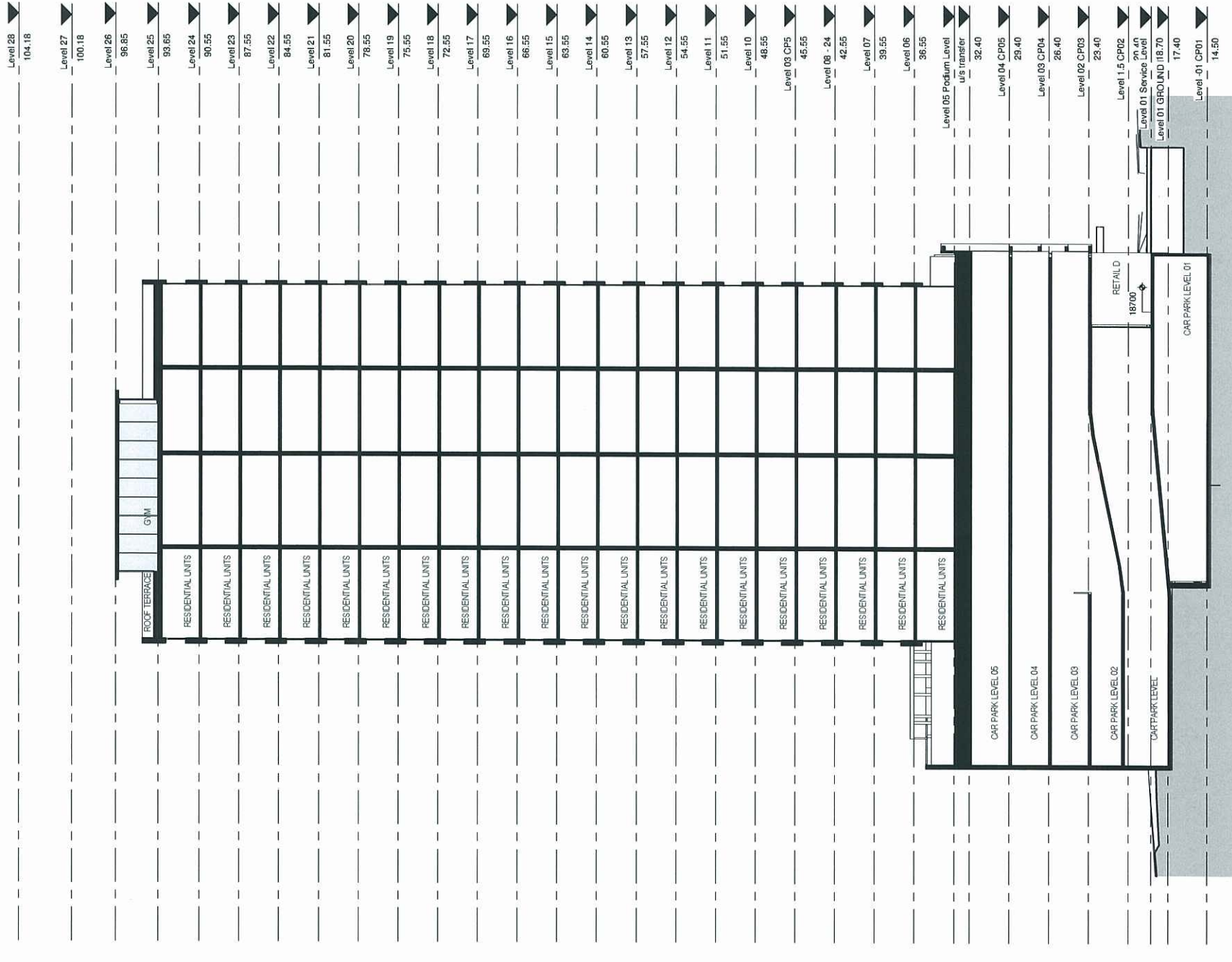

2 Section 2-2
1:200

PLANS AND DOCUMENTS
referred to in the ULDA
APPROVAL dated 10/6/11

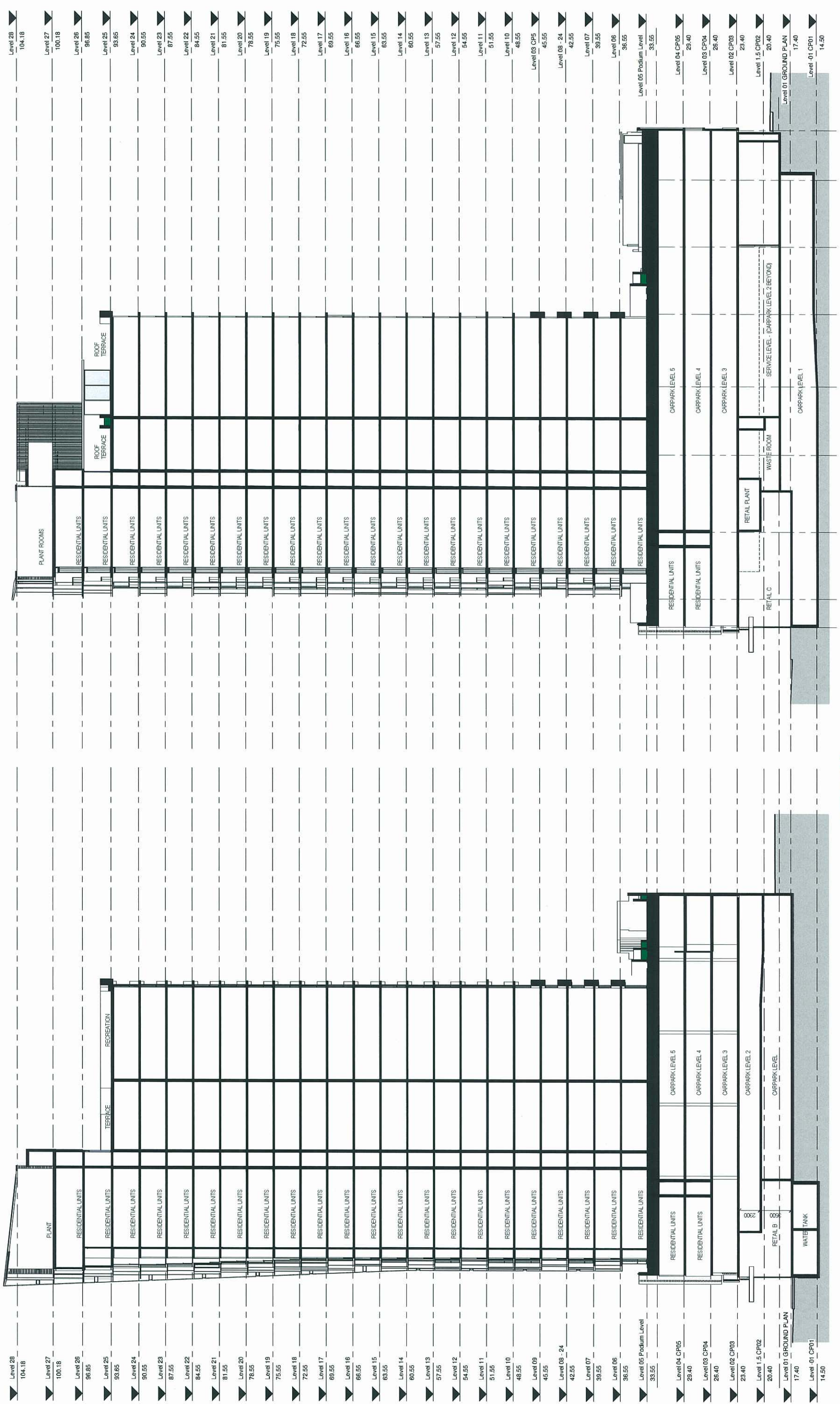

1 Section B-B
1:200

2 Section A-A
1:200

PLANS AND DOCUMENTS
referred to in the ULDA
APPROVAL dated 10/6/11

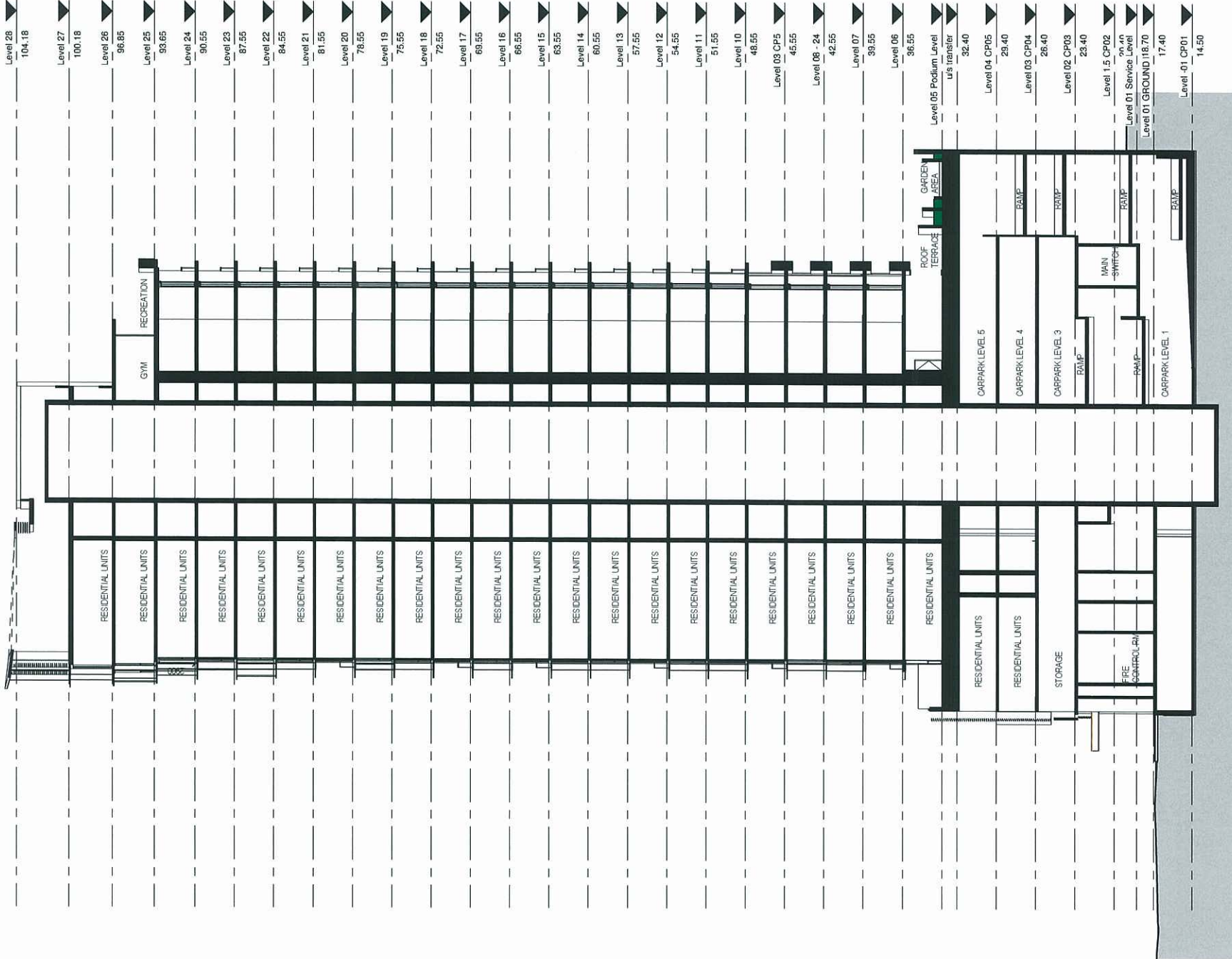

2 Section D-D
1:200

PLANS AND DOCUMENTS
referred to in the ULDA
APPROVAL dated 10/6/11

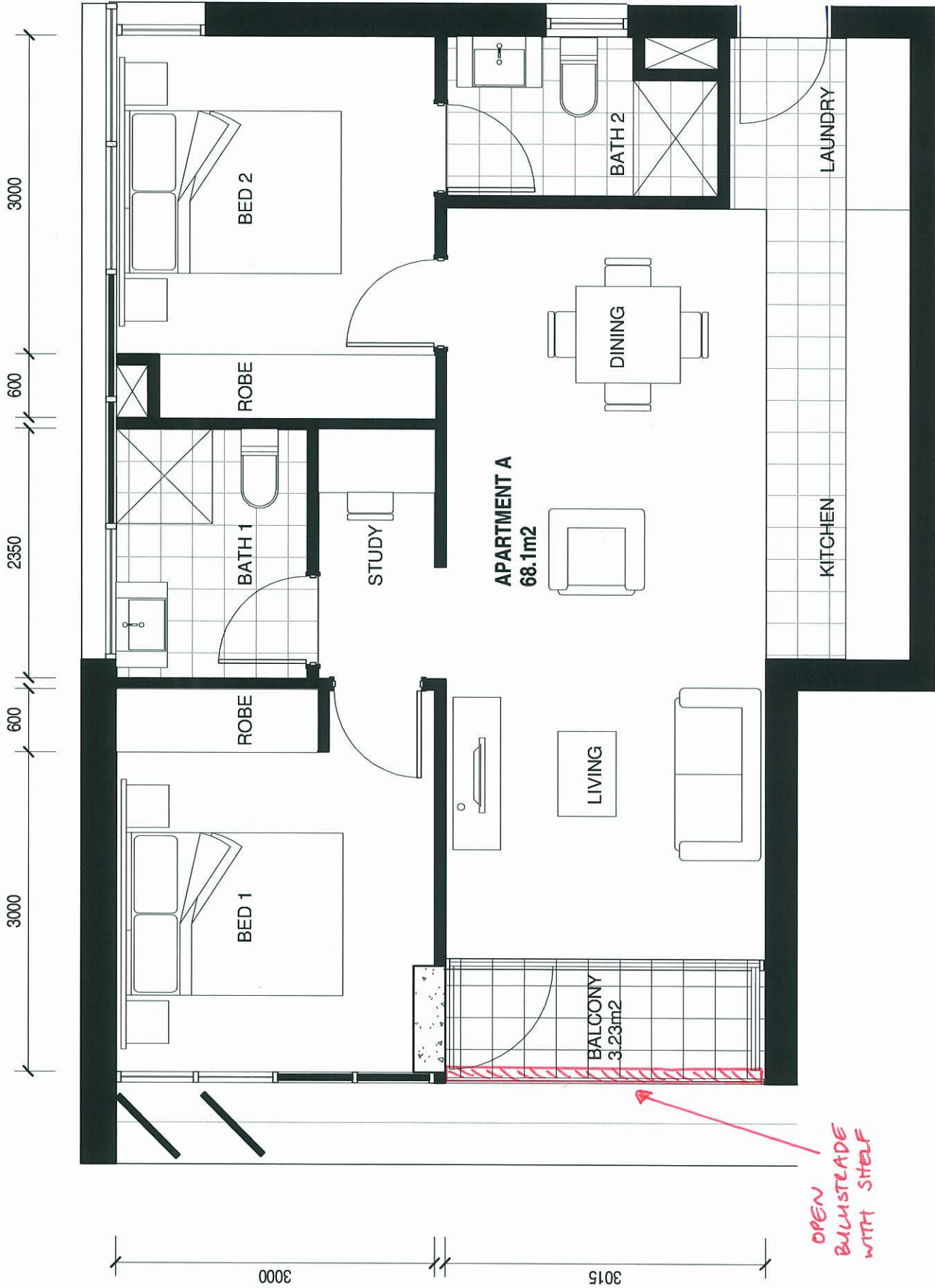

BALCONY AREA

- LVL 06-16: 3.23m2
- LVL 17: 3.50m2
- LVL 18: 3.50m2
- LVL 19: 3.80m2
- LVL 20: 4.10m2
- LVL 21: 4.55m2
- LVL 22: 4.80m2
- LVL 23: 5.14m2
- LVL 24: 5.14m2
- LVL 25: 6.00m2
- LVL 26: 6.60m2

PLANS AND DOCUMENTS
referred to in the ULDA
APPROVAL dated 10/6/11

A AMENDED IN RED
- 2 JUN 2011
By: PETA McCULLA (name)
of the ULDA

TYPICAL APARTMENT TYPE A

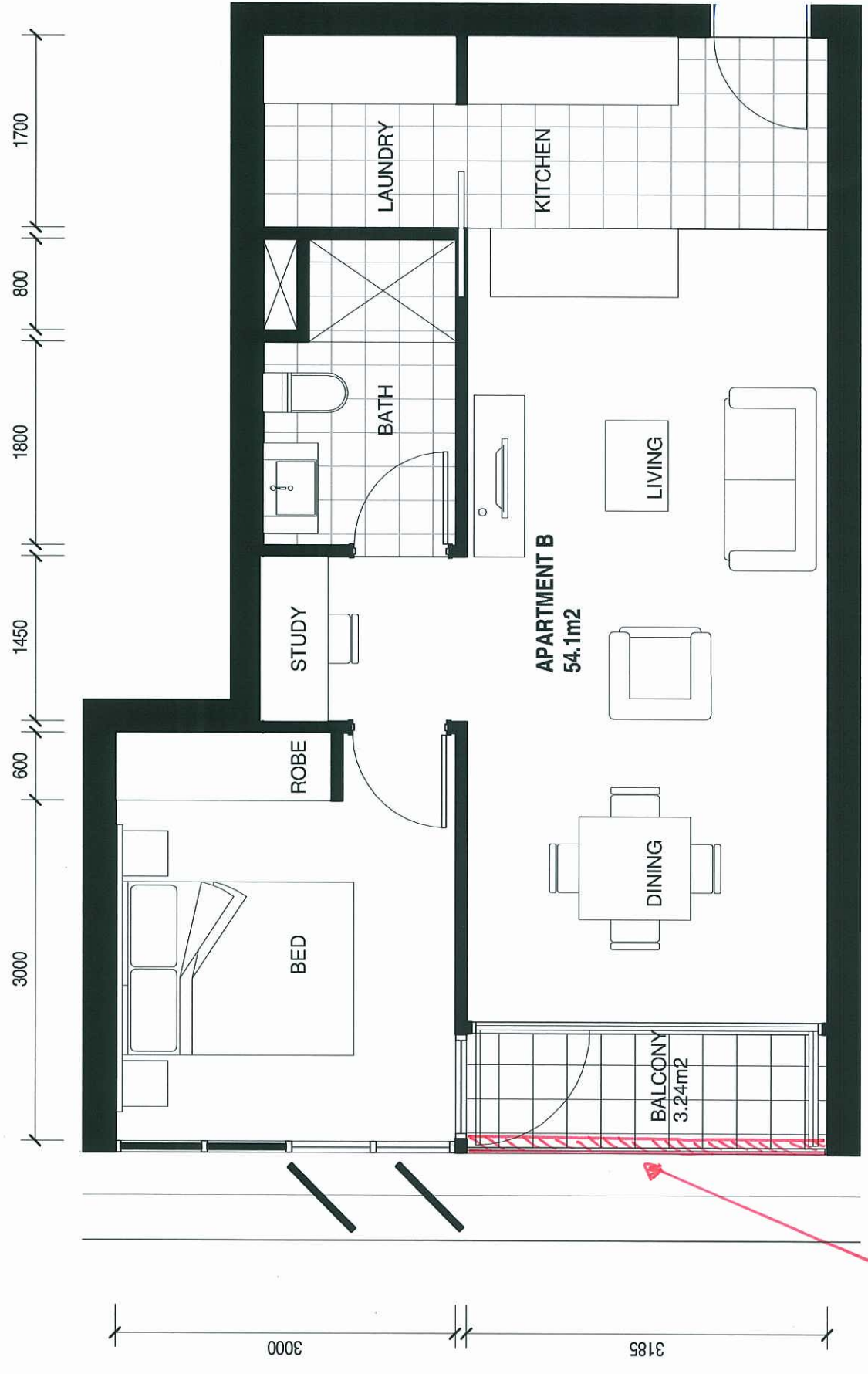

PLANS AND DOCUMENTS
referred to in the ULDA
APPROVAL dated 10/6/11

A - 2 JUN 2011
By: PEITA MCVULLO (name)
of the ULDA

- BALCONY AREA**
- LVL 06-16: 3.24m2
 - LVL 17: 3.24m2
 - LVL 18: 3.24m2
 - LVL 19: 3.24m2
 - LVL 20: 3.24m2
 - LVL 21: 3.40m2
 - LVL 22: 3.56m2
 - LVL 23: 3.74m2
 - LVL 24: 3.74m2
 - LVL 25: 4.80m2
 - LVL 26: 5.40m2

OPEN BULWASTRADE
WITH SHELF

TYPICAL APARTMENT TYPE B

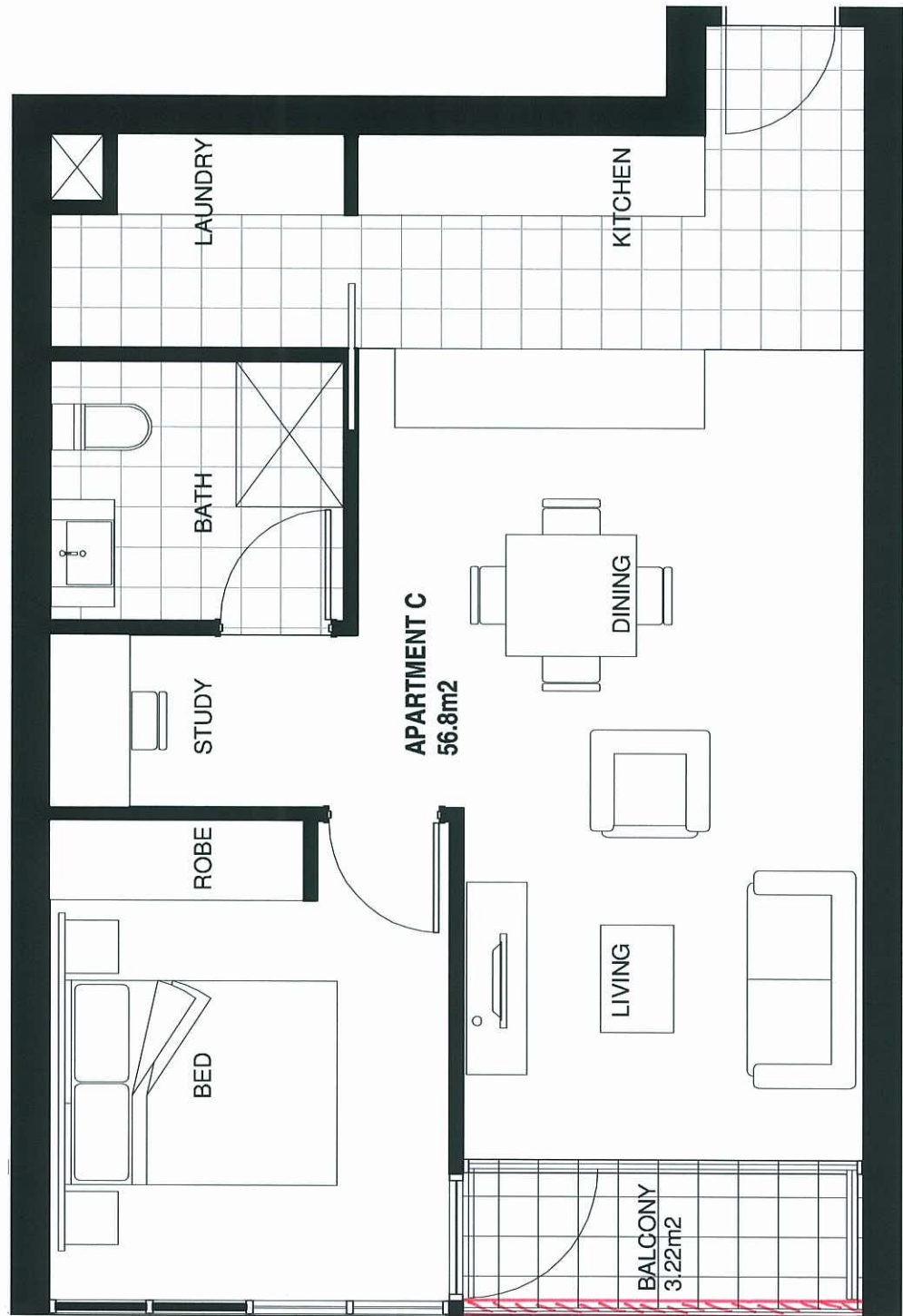
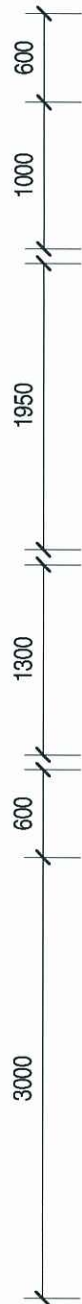

BALCONY AREA

- LVL 06-16: 3.22m2
- LVL 17: 3.22m2
- LVL 18: 3.22m2
- LVL 19: 3.22m2
- LVL 20: 3.22m2
- LVL 21: 3.22m2
- LVL 22: 3.22m2
- LVL 23: 3.22m2
- LVL 24: 3.22m2
- LVL 25: 3.40m2
- LVL 26: 3.80m2

OPEN BALUSTRADE WITH SHELF

PLANS AND DOCUMENTS
referred to in the ULDA
APPROVAL dated 10/6/11

A MENDED IN RED
- 2 JUN 2011
By: FEITA McCULLOUGH (name)
of the ULDA

TYPICAL APARTMENT TYPE C



OPEN BALUSTRADE WITH SHELF

PLANS AND DOCUMENTS
referred to in the ULDA
APPROVAL dated 10/6/11

A MENDED IN RED
- 2 JUN 2011

By: PEITA MCGILLIVRAH (name)
of the ULDA

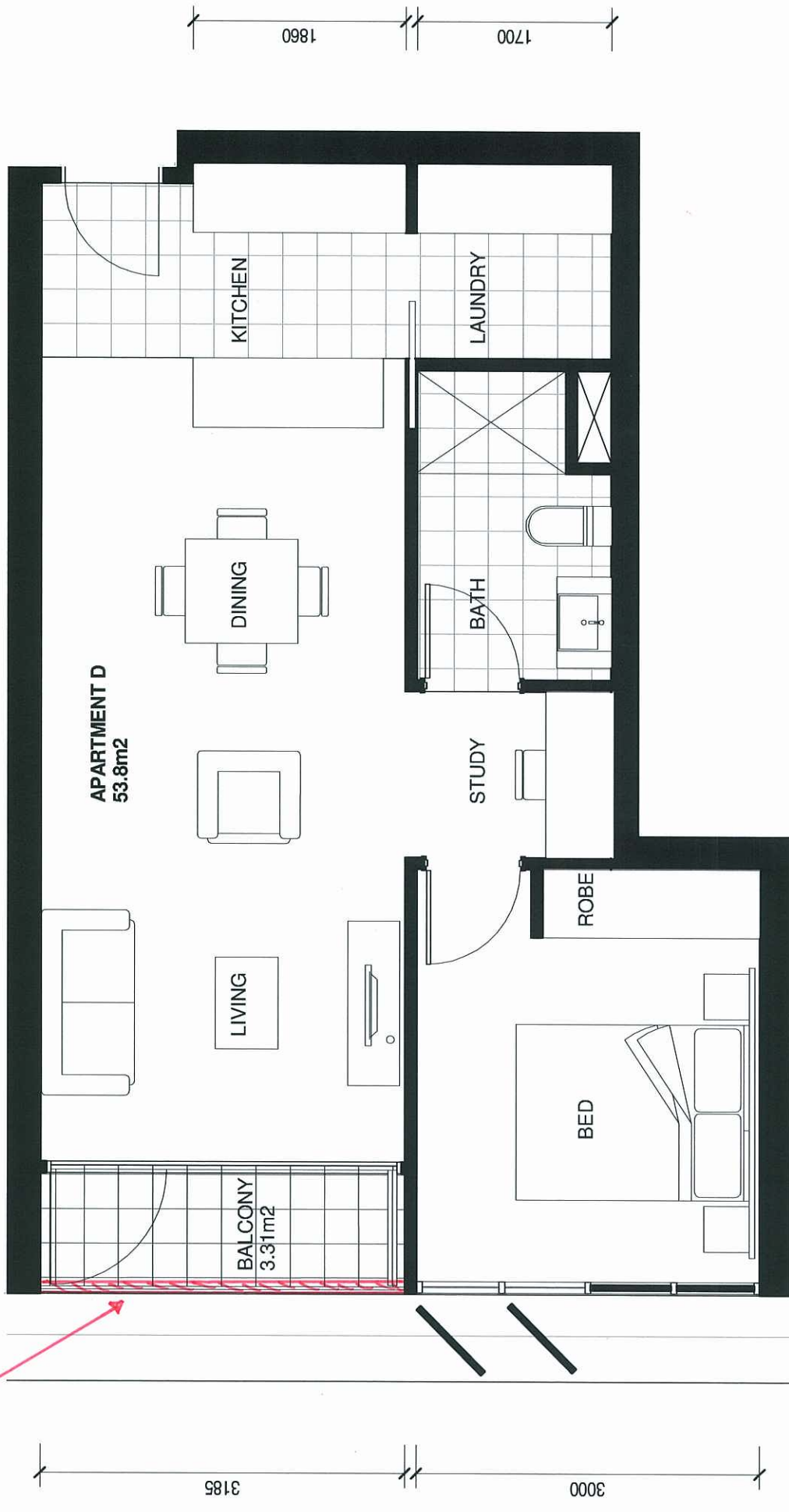

TYPICAL APARTMENT TYPED

bureau proberts

CLIENT: Metro (Bowen Hills No.3) Pty Ltd
PROJECT: MAYNE ROAD
ADDRESS: 37 MAYNE ROAD, BOWEN HILLS

SCALE: 1 : 50 [A3]
DATE: 19/05/11
NORTH:

PROJECT NO: 10053
PHASE: DA
DRAWING NUMBER: 704
REVISION: B

20/05/2011 4:57:42 PM

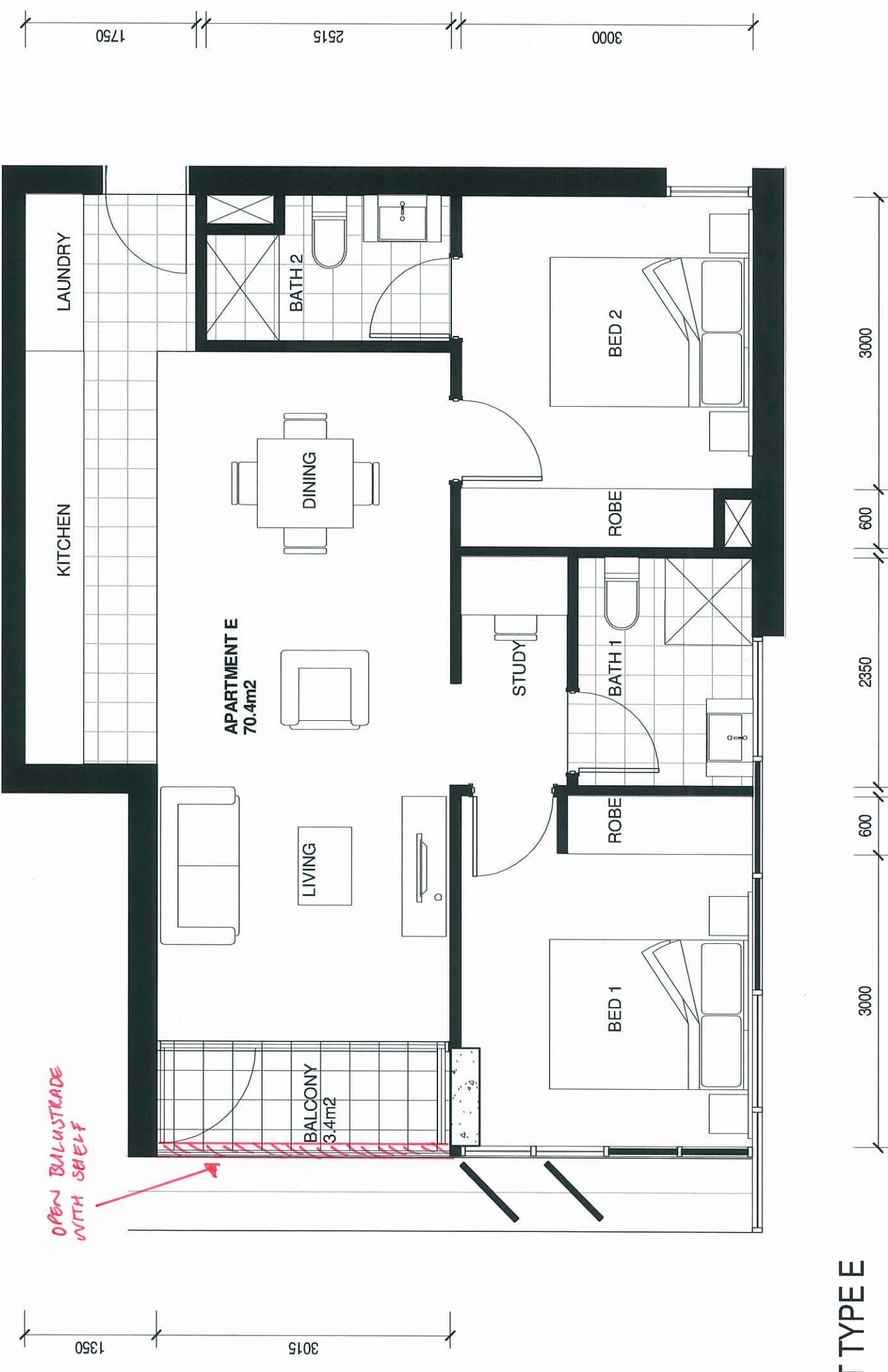

OPEN BALUSTRADE WITH SELF

PLANS AND DOCUMENTS
referred to in the ULDA
APPROVAL dated 10/6/11

A MENDED IN RED
- 2 JUN 2011
By: PERTA McCULLOUGH (name)
of the ULDA

TYPICAL APARTMENT TYPE E

bureauproberts

CLIENT: Metro (Bowen Hills No.3) Pty Ltd
PROJECT: MAYNE ROAD
ADDRESS: 37 MAYNE ROAD, BOWEN HILLS

SCALE: 1 : 50 [A3]
DATE: 19/05/11
PROJECT NO: 10053
PHASE: DA
DRAWING NUMBER: 705
REVISION: B

NORTH: 
20/05/2011 2:07:05 AM

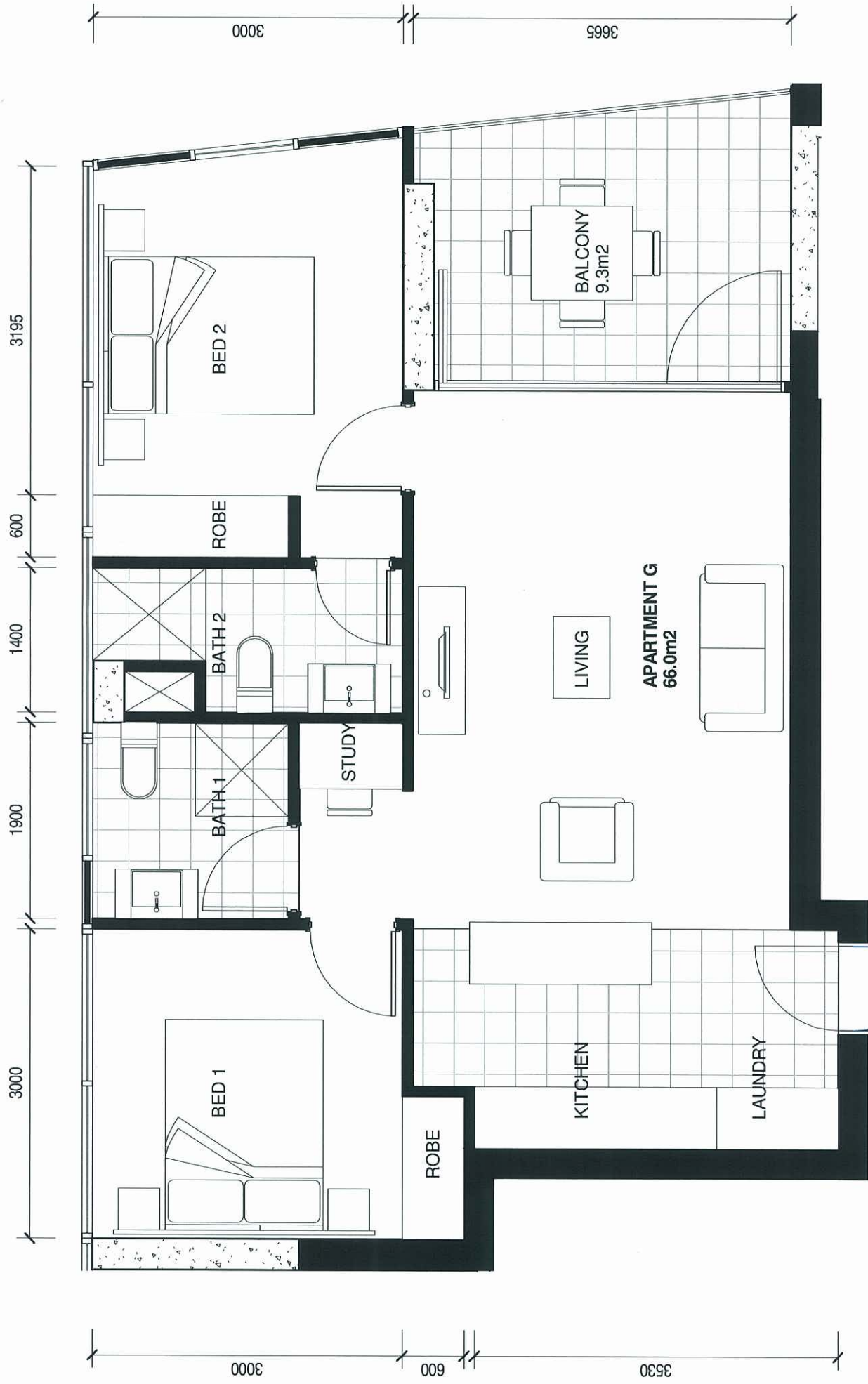

PLANS AND DOCUMENTS
 referred to in the ULDA
 APPROVAL dated 10/6/11

TYPICAL APARTMENT TYPE G

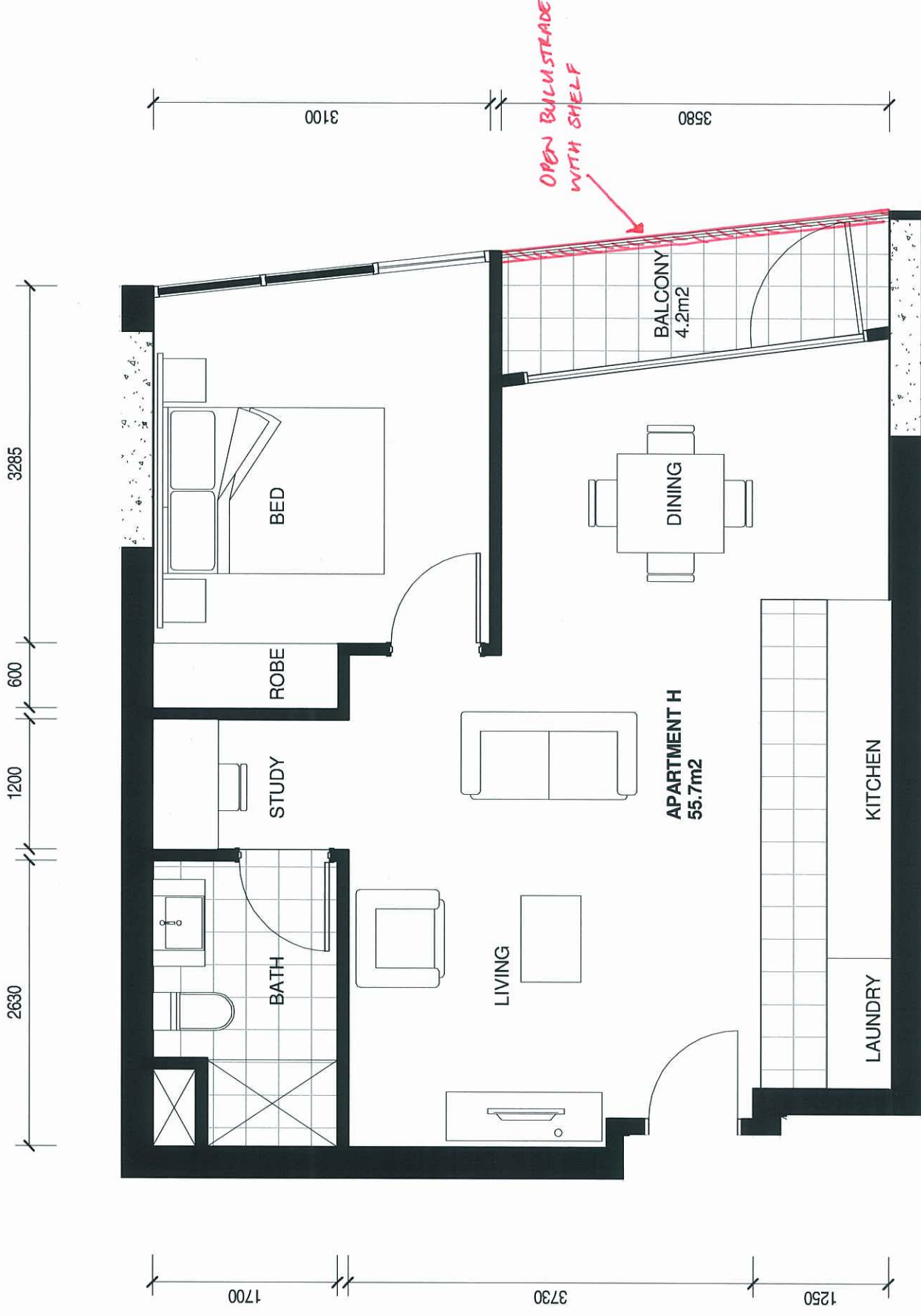

PLANS AND DOCUMENTS
referred to in the ULDA
APPROVAL dated 10/6/11

A MENDED IN RED
2 JUN 2011
By: PETA McULLOCH (name)
of the ULDA

TYPICAL APARTMENT TYPE H

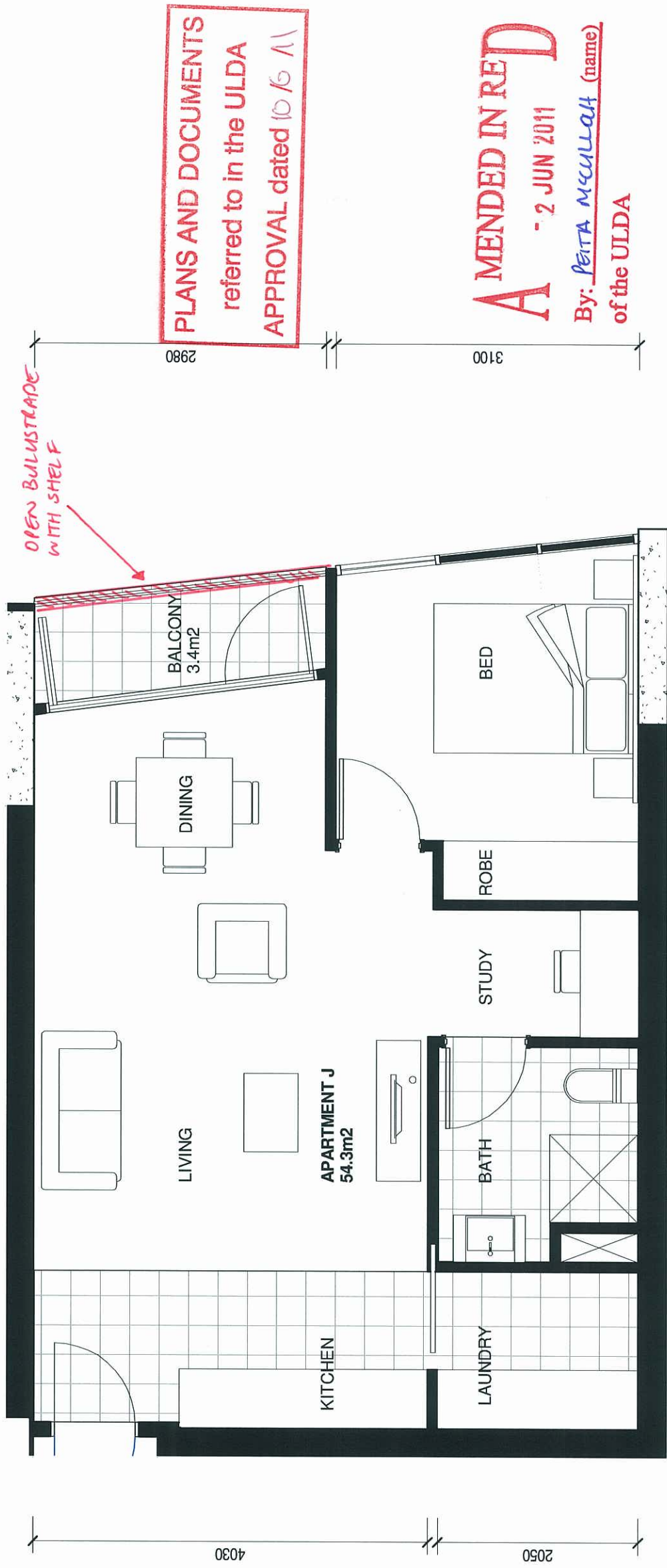

TYPICAL APARTMENT TYPE J



PLANS AND DOCUMENTS
referred to in the ULDA
APPROVAL dated 10/6/11

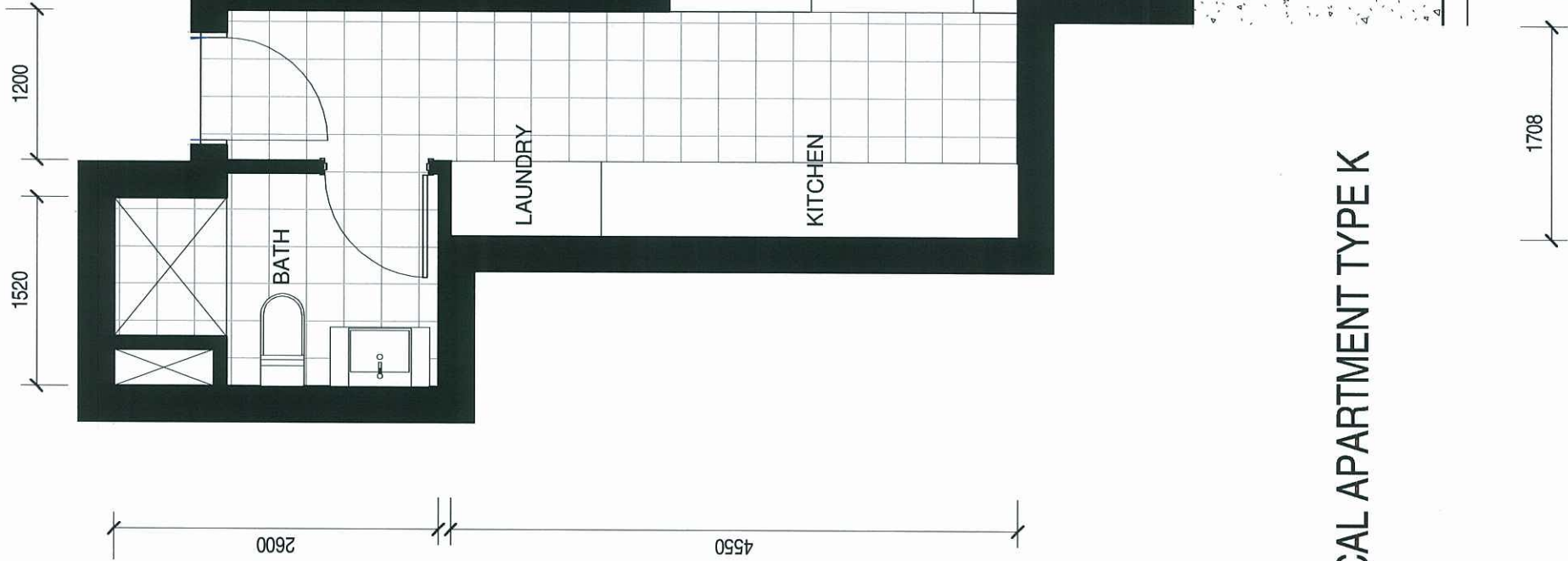

TYPICAL APARTMENT TYPE K

bureau proberts

CLIENT: Metro (Bowen Hills No.3) Pty Ltd
PROJECT: MAYNE ROAD
ADDRESS: 37 MAYNE ROAD, BOWEN HILLS

SCALE: 1 : 50 [A3]
DATE: 19/05/11
PROJECT NO: 10053
PHASE: DA
DRAWING NUMBER: 710
REVISION: B
20/05/2011 4:59:23 PM



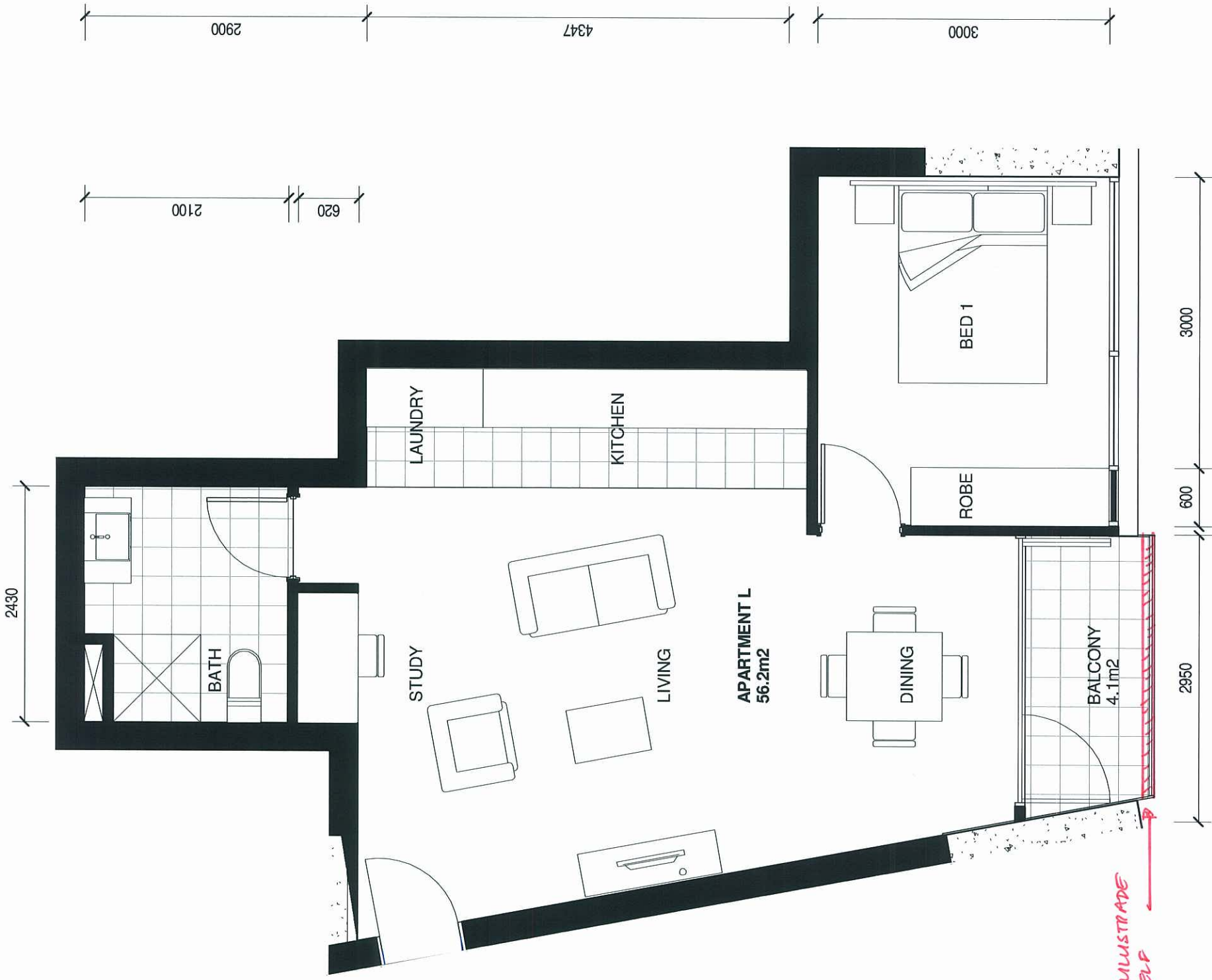

PLANS AND DOCUMENTS
 referred to in the ULDA
 APPROVAL dated 10/6/11

A MENDED IN RED
 - 2 JUN 2011

By: PEITA M'CALLAH (NAME)
 of the ULDA

TYPICAL APARTMENT TYPE L

OPEN BULLSTRADE
 WITH SHELF

bureauproberbts

CLIENT: Metro (Bowen Hills No.3) Pty Ltd
 PROJECT: MAYNE ROAD
 ADDRESS: 37 MAYNE ROAD, BOWEN HILLS

SCALE: 1 : 50 [A3]
 DATE: 19/05/11
 NORTH: 
 PROJECT NO: 10053
 PHASE: DA
 DRAWING NUMBER: 711
 REVISION: B
 20/05/2011 2:07:10 AM

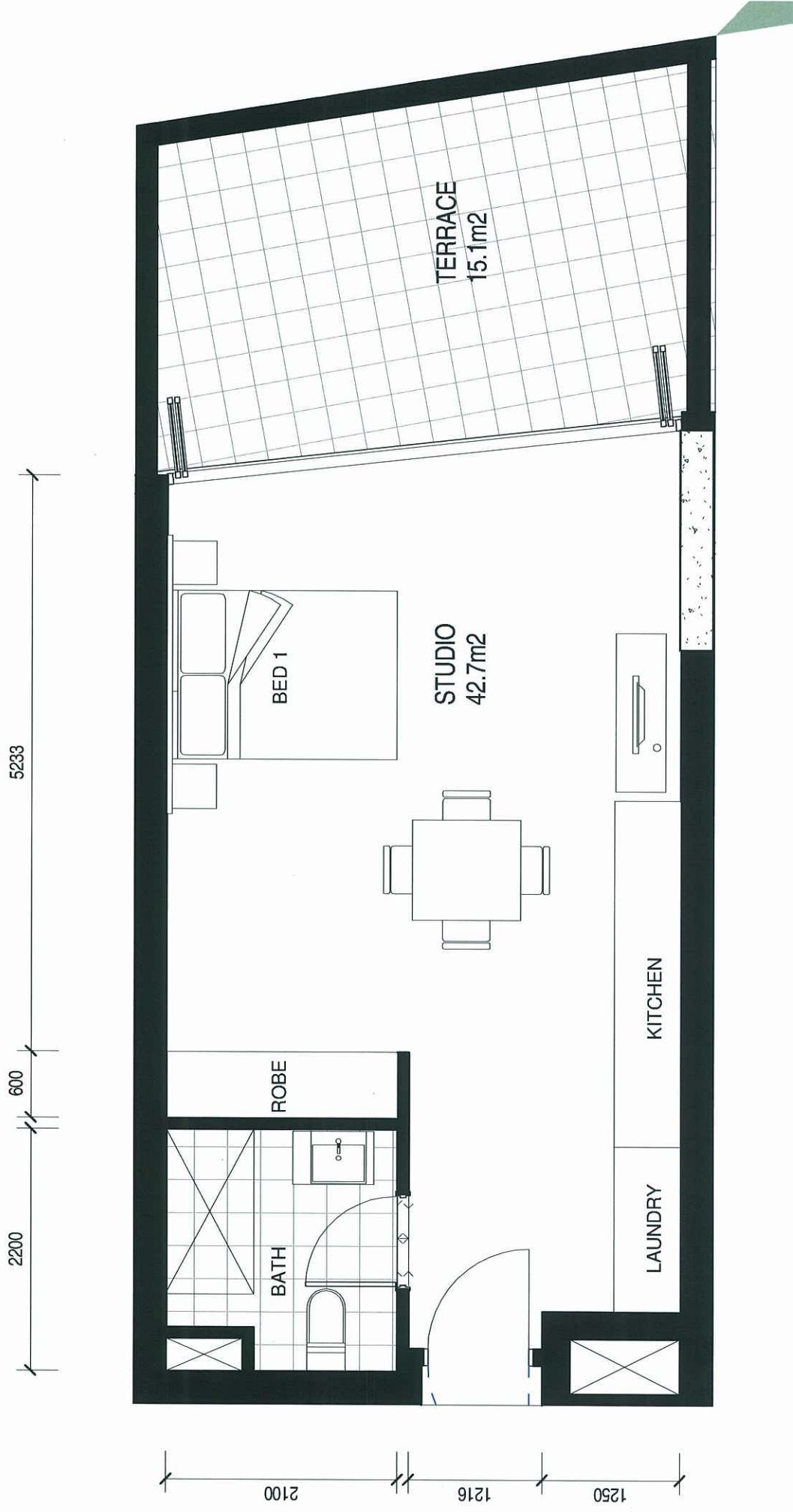

PLANS AND DOCUMENTS
 referred to in the ULDA
 APPROVAL dated 10/6/11

LEVEL 05 PODIUM STUDIO

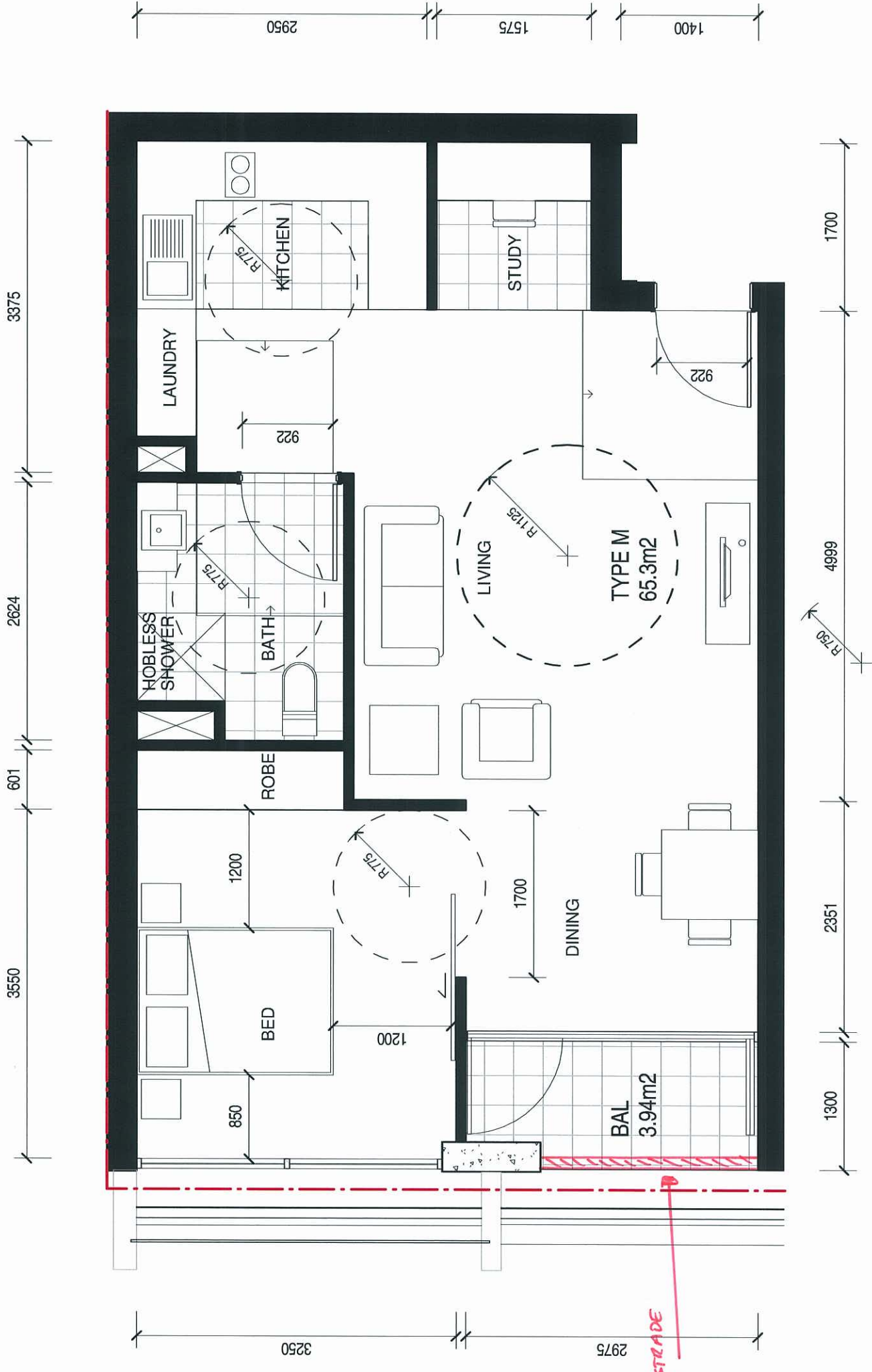

PLANS AND DOCUMENTS
referred to in the ULDA
APPROVAL dated 10/6/11

A MENDED IN RED
- 2 JUN 2011
By: PETA McCULLOUGH (name)
of the ULDA

OPEN BALUSTRADE
WITH SHELF

TYPICAL APARTMENT TYPE M
PWD



CLIENT: Metro (Bowen Hills No.3) Pty Ltd
PROJECT: MAYNE ROAD
ADDRESS: 37 MAYNE ROAD, BOWEN HILLS

SCALE: 1 : 50 [A3]
DATE: 19/05/11
NORTH:

PROJECT NO: 10053
PHASE: DA
DRAWING NUMBER: 713
REVISION: D

20/05/2011 4:59:50 PM

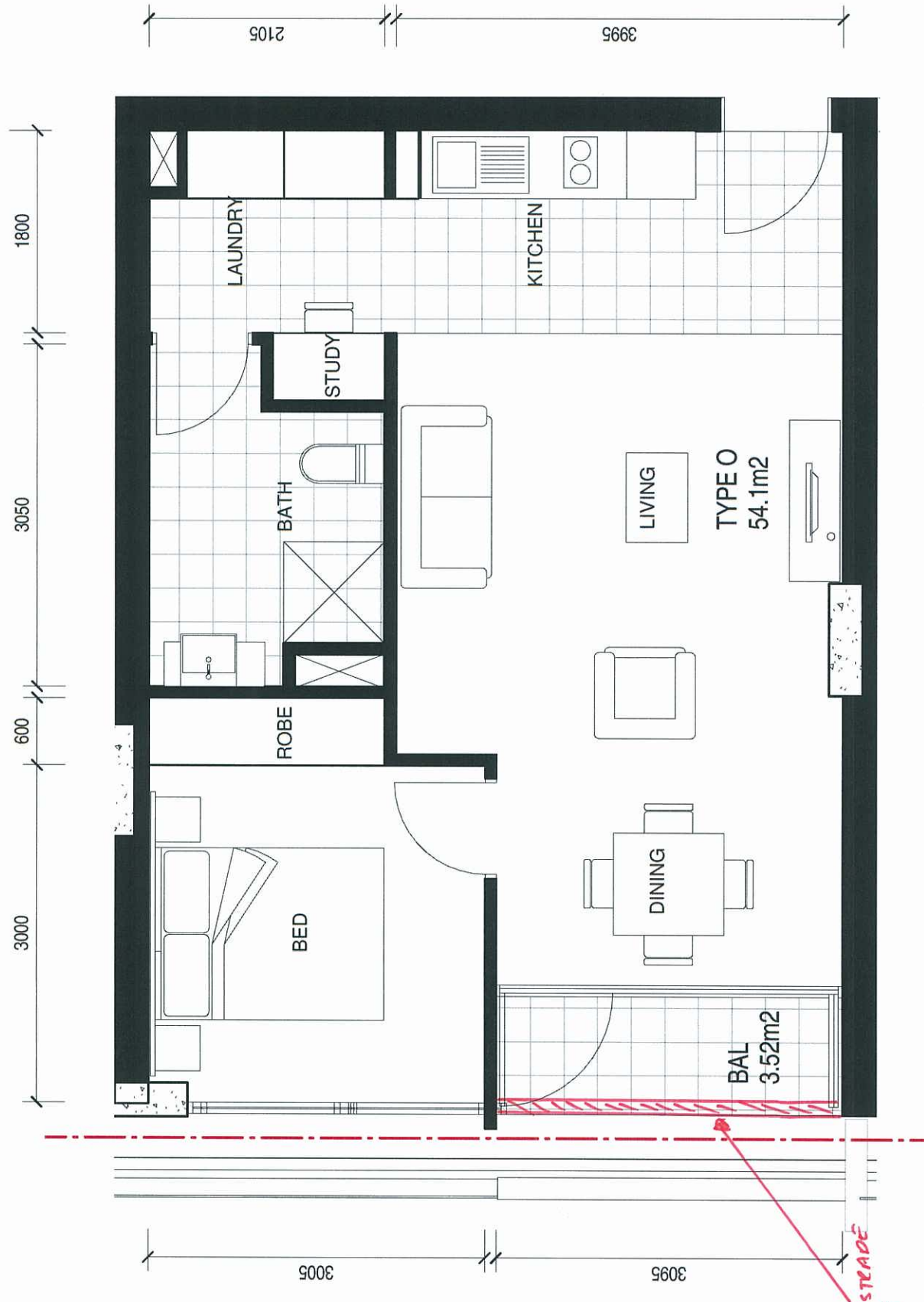

PLANS AND DOCUMENTS
referred to in the ULDA
APPROVAL dated 10/6/11

A MENDED IN RED
- 2 JUN 2011

By: PEITA MCCULLACH (name)
of the ULDA

OPEN BULLSTRADÉ
WITH SHELF

TYPICAL APARTMENT TYPE O



CLIENT: Metro (Bowen Hills No.3) Pty Ltd
PROJECT: MAYNE ROAD
ADDRESS: 37 MAYNE ROAD, BOWEN HILLS

SCALE: 1 : 50 [A3]
DATE: 19/05/11
NORTH:

PROJECT NO: 10053
PHASE: DA
DRAWING NUMBER: 715
REVISION: B

24/05/2011 3:25:55 PM