

PROPOSED DEVELOPED DESIGN FOR NEW PREMISES
AT 162 ABBOTSFORD ROAD, BOWEN HILLS
FOR JAZZ MUSIC INSTITUTE DD01D 04/09/18
SITE PLAN 1:200

IAN J MOORE ARCHITECT
7 LUGANO STREET, RIVERHILLS 4074
MOBILE 0417 006 339
EMAIL ponyjim@optusnet.com.au

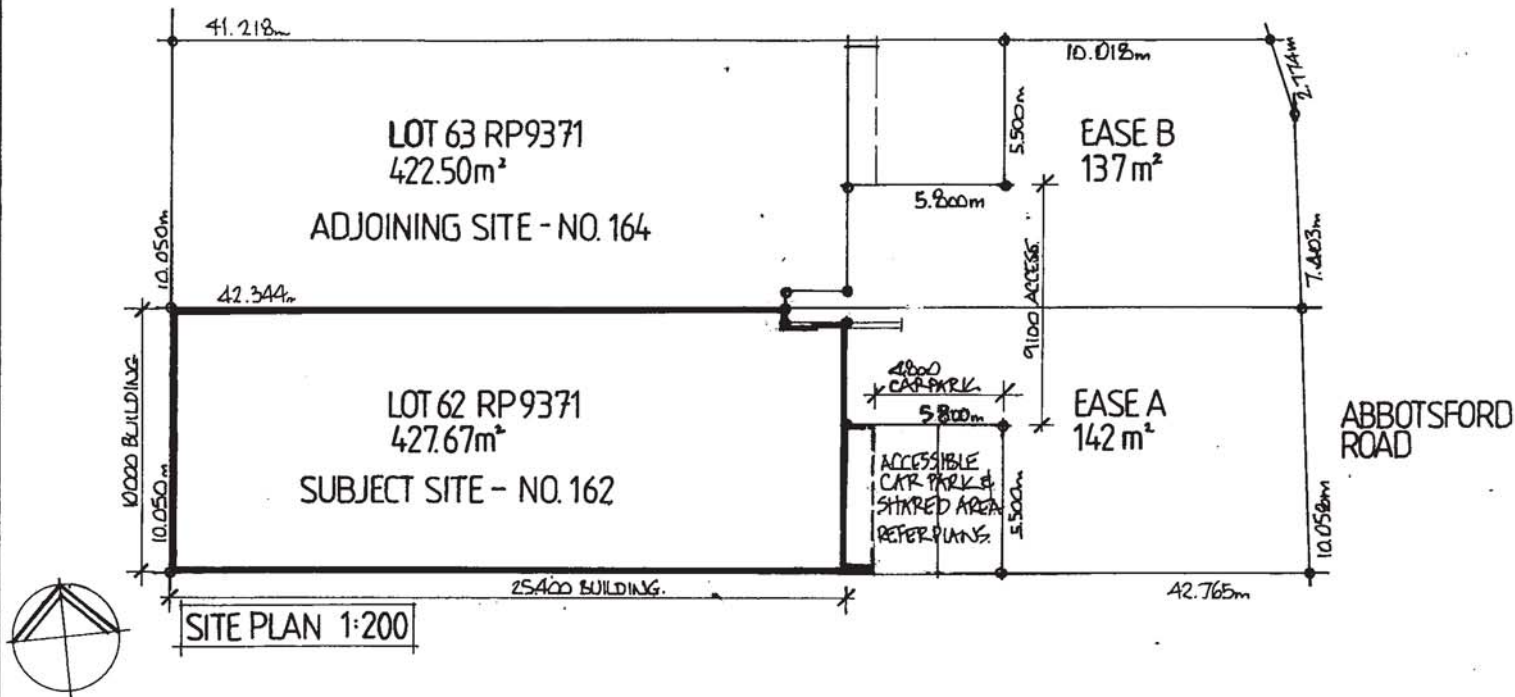

PLANS AND DOCUMENTS
referred to in the PDA
DEVELOPMENT APPROVAL

Approval no: DEV2018/963

Date: 01/11/18



PROPOSED DEVELOPED DESIGN FOR NEW PREMISES
 AT 162 ABBOTSFORD ROAD, BOWEN HILLS
 FOR JAZZ MUSIC INSTITUTE DD02D 04/09/18
 GROUND FLOOR PLAN 1:100 EAST ELEVATION 1:100

IAN J MOORE ARCHITECT
 7 LUGANO STREET, RIVERHILLS 4074
 MOBILE 0417 006 339
 EMAIL ponyijm@optusnet.com.au

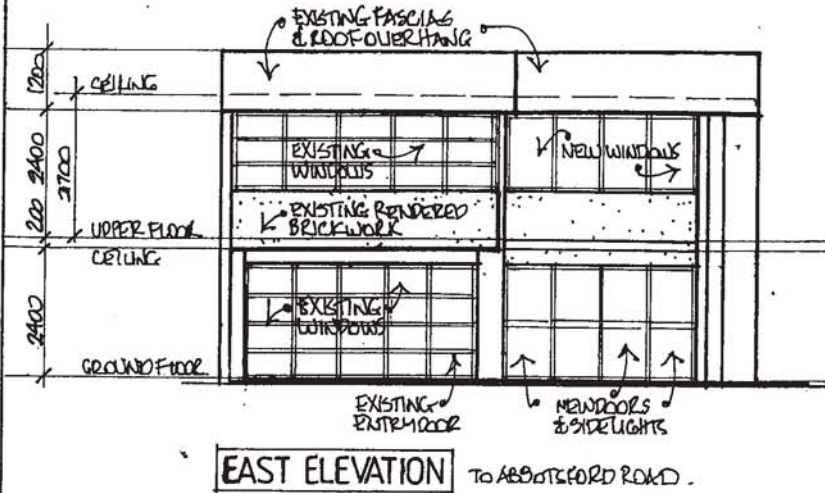

PLANS AND DOCUMENTS
 referred to in the PDA
 DEVELOPMENT APPROVAL



Approval no: DEV2018/963

Date: 01/11/18

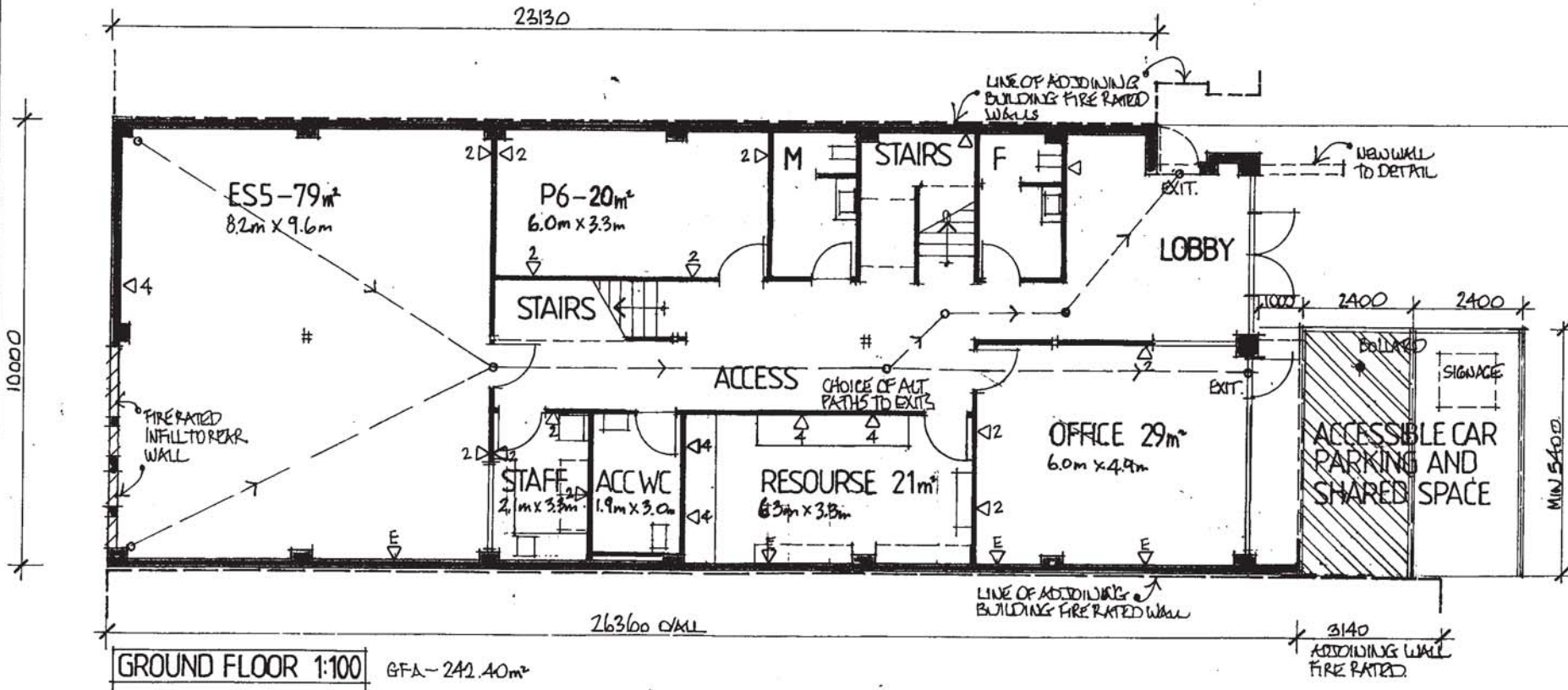

PROPOSED DEVELOPED DESIGN FOR NEW PREMISES
 AT 162 ABBOTSFORD ROAD, BOWEN HILLS
 FOR JAZZ MUSIC INSTITUTE DD03D 04/09/18
 UPPER FLOOR PLAN 1:100

IAN J MOORE ARCHITECT
 7 LUGANO STREET, RIVERHILLS 4074
 MOBILE 0417 006 339
 EMAIL ponyjm@optusnet.com.au

PLANS AND DOCUMENTS
 referred to in the PDA
 DEVELOPMENT APPROVAL



Approval no: DEV2018/963

Date: 01/11/18

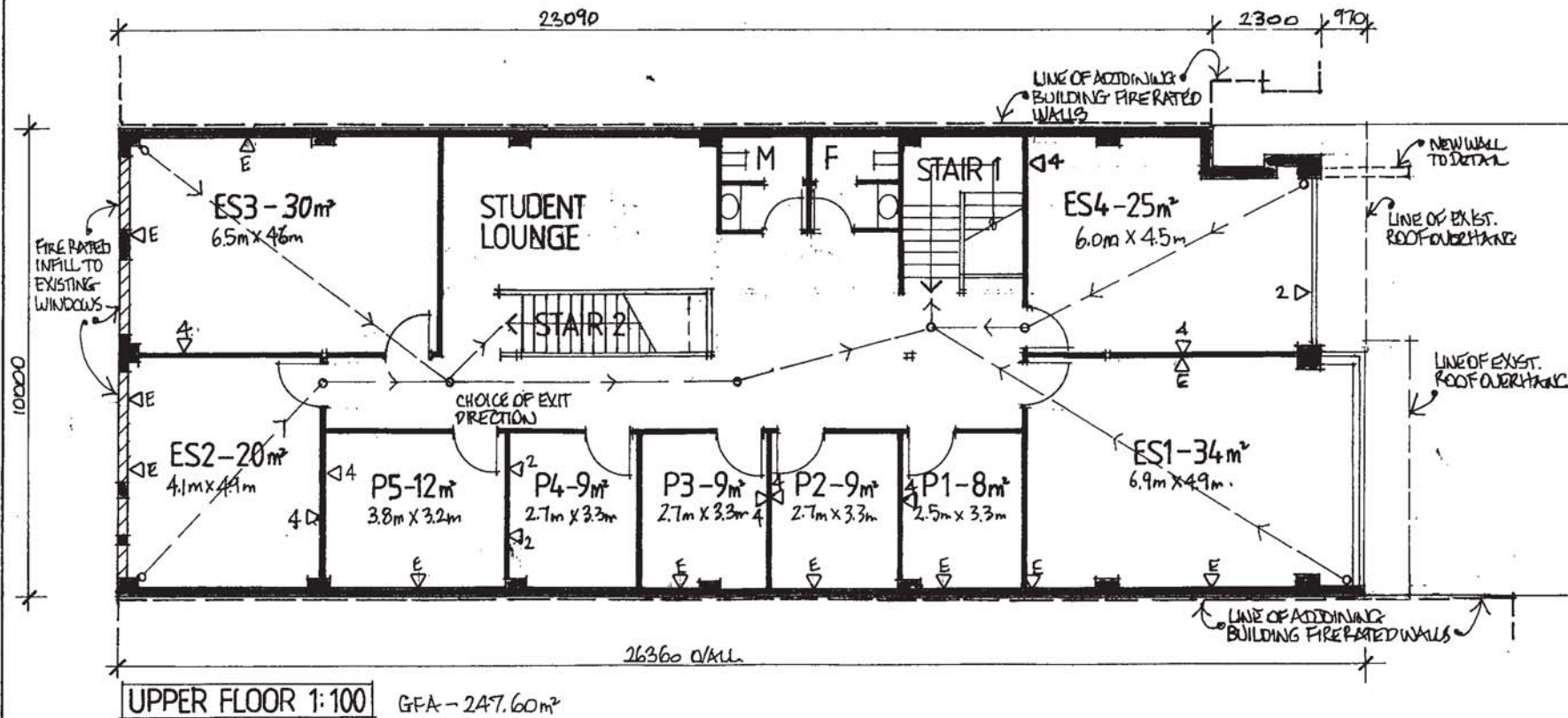

UPPER FLOOR 1:100 GFA - 247.60m²