

SITE LAYOUT
SCALE 1:500
5m 0 5m 10m 15m 20m 25m SCALE 1:500

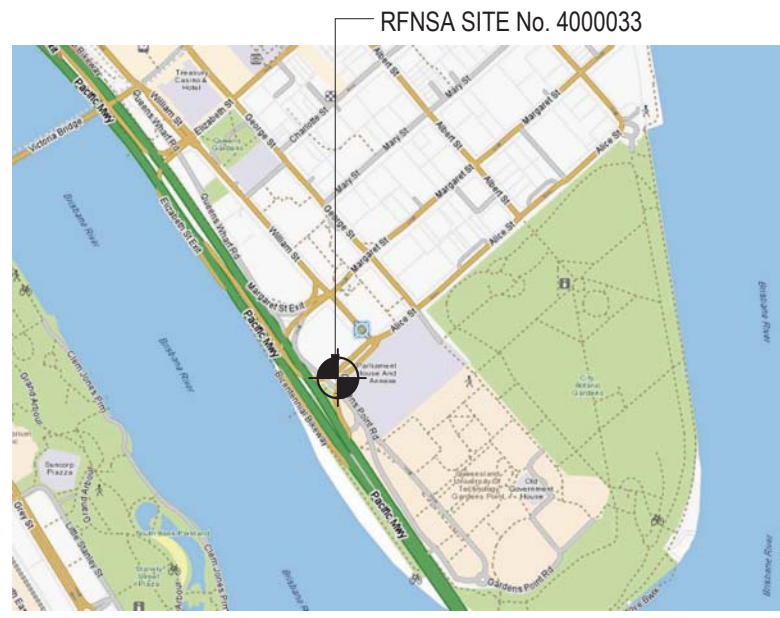

COPYRIGHT © WHEREIS® REGISTERED TRADEMARK OF SENSIS PTY LTD.
LOCALITY PLAN
NOT TO SCALE

PLANS AND DOCUMENTS referred to in the PDA DEVELOPMENT APPROVAL

Approval no: DEV2015/697

Date: 7 July 2017

Queensland Government

- NOTES:**
- 1. FOR SITE SPECIFIC NOTES REFER TO SHEET S0 & S01.
 - 2. ALL EXTERNAL FEEDERS AND TAILS MUST BE BIRD PROOFED AS PER EXTERNAL PLANT POLICY 003615.
 - 3. FOR EME SIGNS NOTATED (#X) REFER TO 005486 DOCUMENTS FOR DETAILS.
 - 4. ALL DIMENSIONS IN MILLIMETRES UNLESS SPECIFIED OTHERWISE.

COMPLIANCE BOX

COMPLETED AS PER DESIGN ☐

ALTERATIONS IN RED ☐

NAME (PRINT) _____

SIGNATURE _____ DATE _____

PROPERTY DESCRIPTION		
PART OF LOT 530 ON SL7738 PARISH OF NORTH BRISBANE COUNTY OF STANLEY		
SITE STRUCTURE CO-ORDINATES HAND HELD GPS READING ± 10m, CENTRE OF POLE		
LATITUDE	-27.47556° (GDA 94)	
LONGITUDE	153.02583° (GDA 94)	



TO BE READ IN CONJUNCTION WITH SHEETS S1-1, S1-2, S3 & S3-1.								
ORDER	DRAWN	CHKD	AMENDMENT	EXAM	APPD	DATE	ISS	
4009631	NAB	NAB	AS BUILT WCDMA2400-712192681W001NC	ME	BB	19.06.12	4	
4011163.01	PAW	MMHC	FOR CONSTRUCTION - 71217086W001SSMC	NJS	MBJ	28.09.12	5	
4011163.01	PAW	MMHC	AMENDED FOR CONSTRUCTION - 71217086W001SSMC	NJS	MBJ	16.11.12	6	
4011163.01	PAW	MMHC	AMENDED FOR CONSTRUCTION - 71217086W001SSMC	NJS	MBJ	23.11.12	7	
4013002.01	DJB	DJ	PRELIMINARY 72669243W001URB-LTE700/LTE2600	DJ	GC	30.06.15	8	
4013002.01	AK	DJB	FOR CONSTRUCTION-72669243W001KOR-LTE700/LTE2600	GC	GC	07.04.17	9	

FOR CONSTRUCTION

MOBILE NETWORK SITE 58044
ALICE STREET RT
SITE LAYOUT AND ACCESS
5 WILLIAM ST, BRISBANE, QLD 4000

DWG NO. Q100206

SHT NO. S1

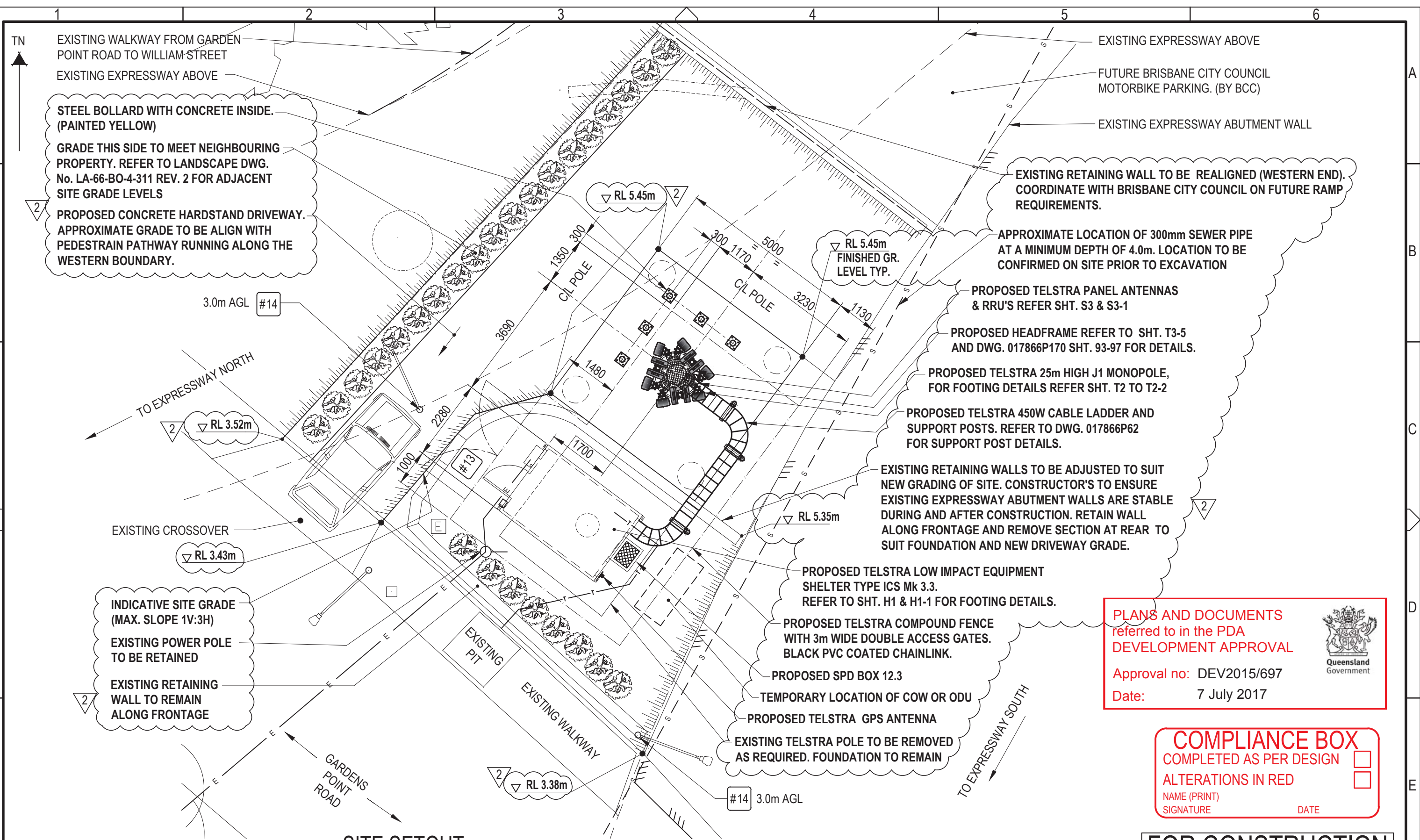

PLANS AND DOCUMENTS referred to in the PDA DEVELOPMENT APPROVAL

Approval no: DEV2015/697

Date: 7 July 2017



COMPLIANCE BOX

COMPLETED AS PER DESIGN

ALTERATIONS IN RED

NAME (PRINT)

DATE _____

FOR CONSTRUCTION

NOTES:

1. FOR SITE SPECIFIC NOTES REFER TO SHEET S0 & S01.
2. ALL EXTERNAL FEEDERS AND TAILS MUST BE BIRD PROOFED AS PER EXTERNAL PLANT POLICY 003615.
3. FOR EME SIGNS NOTATED **#X** REFER TO 005486 DOCUMENTS FOR DETAILS.
4. **#2** EME SIGN SECURED TO REAR OF ANTENNA.
5. **#4** EME SIGN SECURED 1.5m AGL.
6. **#13** EME SIGN SECURED ON COMPOUND GATE.
7. ALL DIMENSIONS IN MILLIMETRES UNLESS SPECIFIED OTHERWISE.

SITE SETOUT

SCALE 1:100

1m 0 1m 2m 3m 4m 5m SCALE 1:100

TO BE READ IN CONJUNCTION WITH SHEETS S1, S1-2, S3 & S3-1.

ORDER	DRAWN	CHKD	AMENDMENT	EXAM	APPD	DATE	ISS
4013002.01	DJB	DJ	PRELIMINARY-72669243W001TURB-LTE700/LTE2600	DJ	GC	30.06.15	1
4013002.01	AK	DJB	FOR CONSTRUCTION-72669243W001TURB-LTE700/LTE2600	GC	GC	07.04.17	2

©Telstra Corporation Limited ABN 33 051 775 556 All rights reserved.

DWG
NO.

Q100206

SHT NO.	S1-1
---------	------

kordia[®]
people & technology as one



MOBILE NETWORK SITE 58044

ALICE STREET RT

SITE SETOUT
5 WILLIAM ST, BRISBANE, QLD 4000

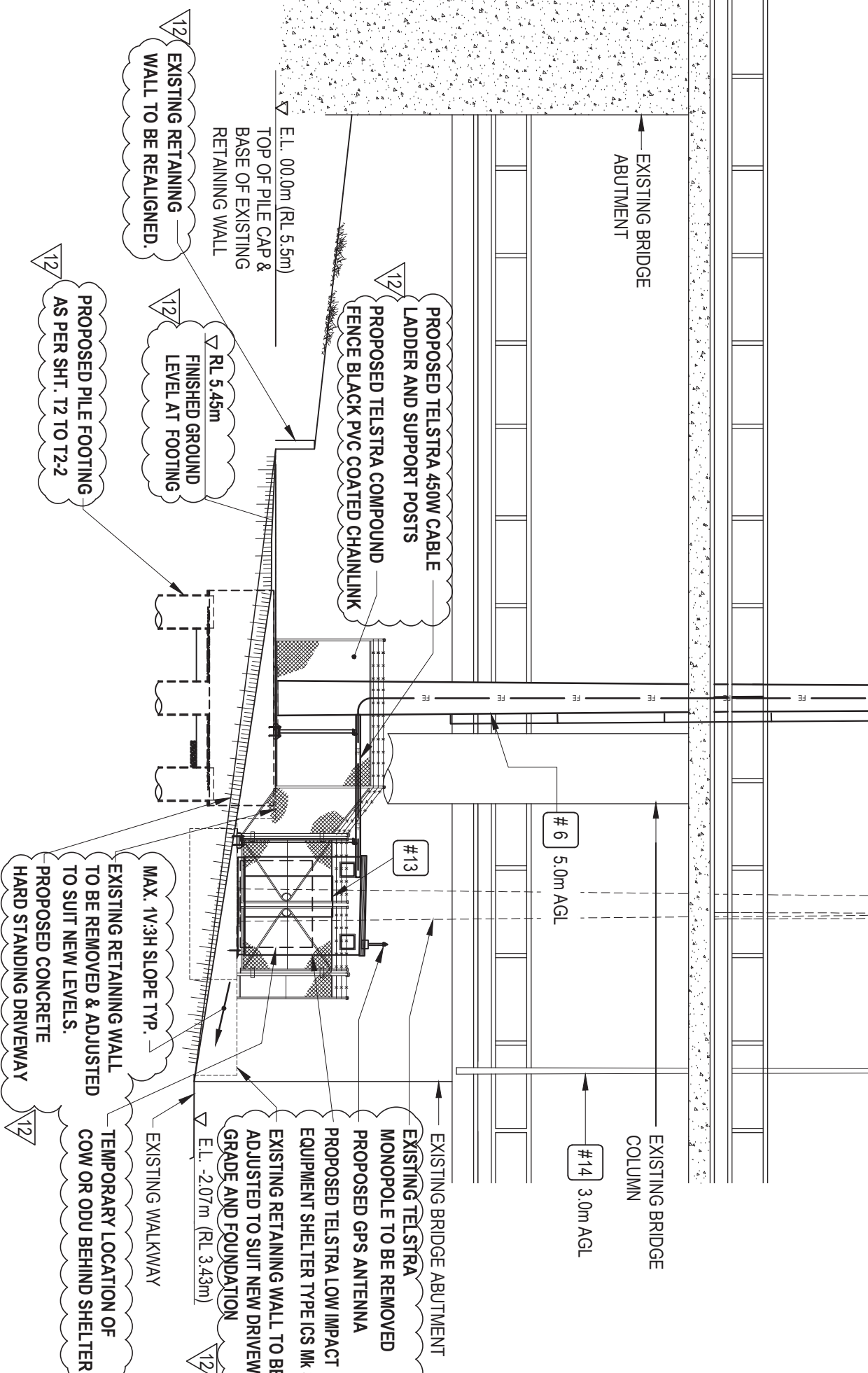
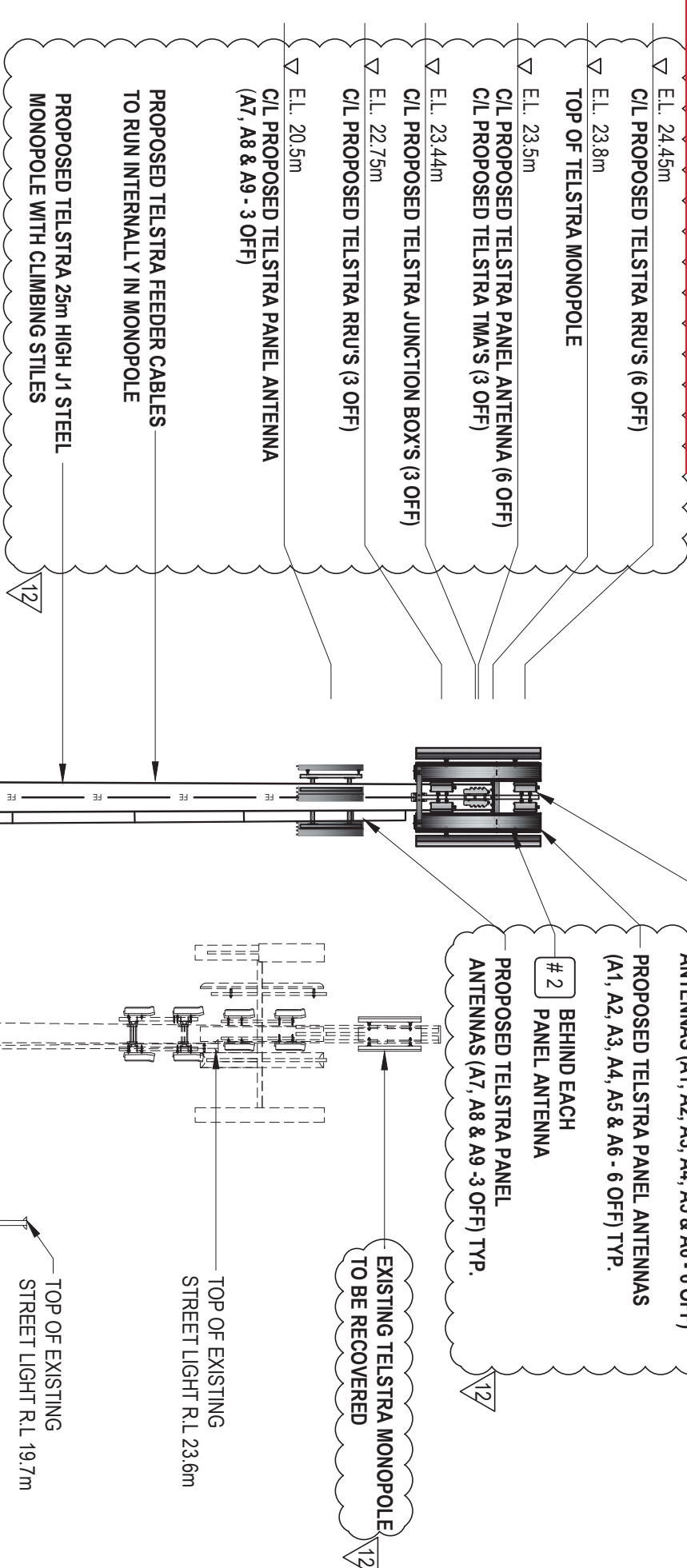

NOTES:-

1. FOR SITE SPECIFIC NOTES REFER TO SHEET S0.
2. FOR EME SIGNS NOTATED (#X) REFER TO 005486 DOCUMENTS FOR DETAILS.
3. PROPOSED (#2) EME SIGN BEHIND EACH PANEL ANTENNA.
4. EXISTING (#6) EME SIGN INSTALLED AT 1.5m AGL ON TOWER.
5. NOTE LANDSCAPING NOT SHOWN FOR CLARITY . REFER TO LANDSCAPE PLAN FOR DETAILS.

NORTH EASTERN ELEVATION



TO BE READ IN CONJUNCTION WITH SHEETS S1, S1-1, S1-2 & S3-1.

FOR CONSTRUCTION

COMPLIANCE BOX
COMPLETED AS PER DESIGN ☐
ALTERATIONS IN RED ☐
NAME (PRINT)
SIGNATURE
DATE



ORDER	DRAWN	CHKD	AMENDMENT	EXAM	APPD	DATE	ISS
4009631	NAB	NAB	AS BUILT WCDMA2100 - 71219268W001NC	ME	BB	19.06.12	7
4011163.01	PAW	MMHC	FOR CONSTRUCTION - 71219268W001SSMC	NJS	MJB	28.09.12	8
4011163.01	PAW	MMHC	AMENDED FOR CONSTRUCTION - 71219268W001SSMC	NJS	MJB	16.11.12	9
4011163.01	PAW	MMHC	AMENDED FOR CONSTRUCTION - 71219268W001SSMC	NJS	MJB	23.11.12	10
4013002.01	DJB	DJ	PRELIMINARY FOR CONSTRUCTION - 71219268W001SSMC	DJ	GC	30.06.15	11
4013002.01	AK	DJB	FOR CONSTRUCTION - 71219268W001SSMC	GC	GC	07.04.17	12



MOBILE NETWORK SITE 58044
ALICE STREET RT
NORTH EASTERN ELEVATION
5 WILLIAM ST, BRISBANE, QLD 4000

DWG NO. Q100206

SHT NO. S3