

PLANS AND DOCUMENTS
referred to in the PDA
DEVELOPMENT APPROVAL
Approval no: DEV2014/635
Date: 23 December 2016

1 FLOOR PLAN - LEVEL 2-3 TYPICAL
 05 1 : 100

REFER TO CARPARK DRAWINGS FOR CONTINUATION

LEGEND

AL2	ALUMINIUM FRAMED WINDOW	CPT	CARPET
AL3	ALUMINIUM FRAMED GLAZED FACADE SYSTEM CT1	CT1	CERAMIC TILES - TYPE 1
AL4	ALUMINIUM FRAMED WEATHER SCREEN WITH INTEGRATED PLANTER BOX	CT2	CERAMIC TILES - TYPE 2
BAL1	BALUSTRADE - FIXED GLASS	CT3	CERAMIC TILES - TYPE 3
BAL2	BALUSTRADE - MASONRY BLOCK	PB	PLANTER BOX - REFER LANDSCAPE ARCHITECT
COL2	STEEL COLUMN		

ISSUE	DATE	AMENDMENT
A	31.12.2014	DEVELOPMENT APPLICATION
B	08.12.2014	DEVELOPMENT APPLICATION - REVISED
C	27.02.2015	REQUEST FOR INFORMATION RESPONSE
D	17.02.2015	REQUEST FOR INFORMATION RESPONSE
E	23.02.2015	REQUEST FOR INFORMATION RESPONSE
F	18.02.2016	LINK TO CARPARK REVISED

PROJECT
CAMPBELL STREET HOTEL
 60/608
 ONE CAMPBELL AND WREN STREET, BRISBANE
 CLIENT
 AUSCON PROJECTS PTY LTD

DRAWING
FLOOR PLAN - LEVELS 2-3
TYPICAL

thomson adsett
 128 Robertson Street
 Fortitude Valley
 PO Box 2195
 Fortitude Valley BC, Q 4006
 Phone: (07) 3840 9999
 Fax: (07) 3352 1201
 Email: thomsonadsett.com
 FEB 2016
 These drawings and designs and the copyright thereof are the property of ThomsonAdsett Pty Ltd and may not be used, retransmitted or copied without the written permission of ThomsonAdsett Pty Ltd.
 Use of figures and dimensions is preferred to scales.
 All dimensions to be used as indicated.

SCALE
 1 : 100
 A1 REEF
 DATE
 FEB 2016
 PROJECT NUMBER
 14.0102.17
 REVISION
 SD-05
 F
 PROJECT NUMBER
 14.0102.17
 REVISION
 SD-05
 F
 Original Sheet Size A1: 594 x 840

PRELIMINARY

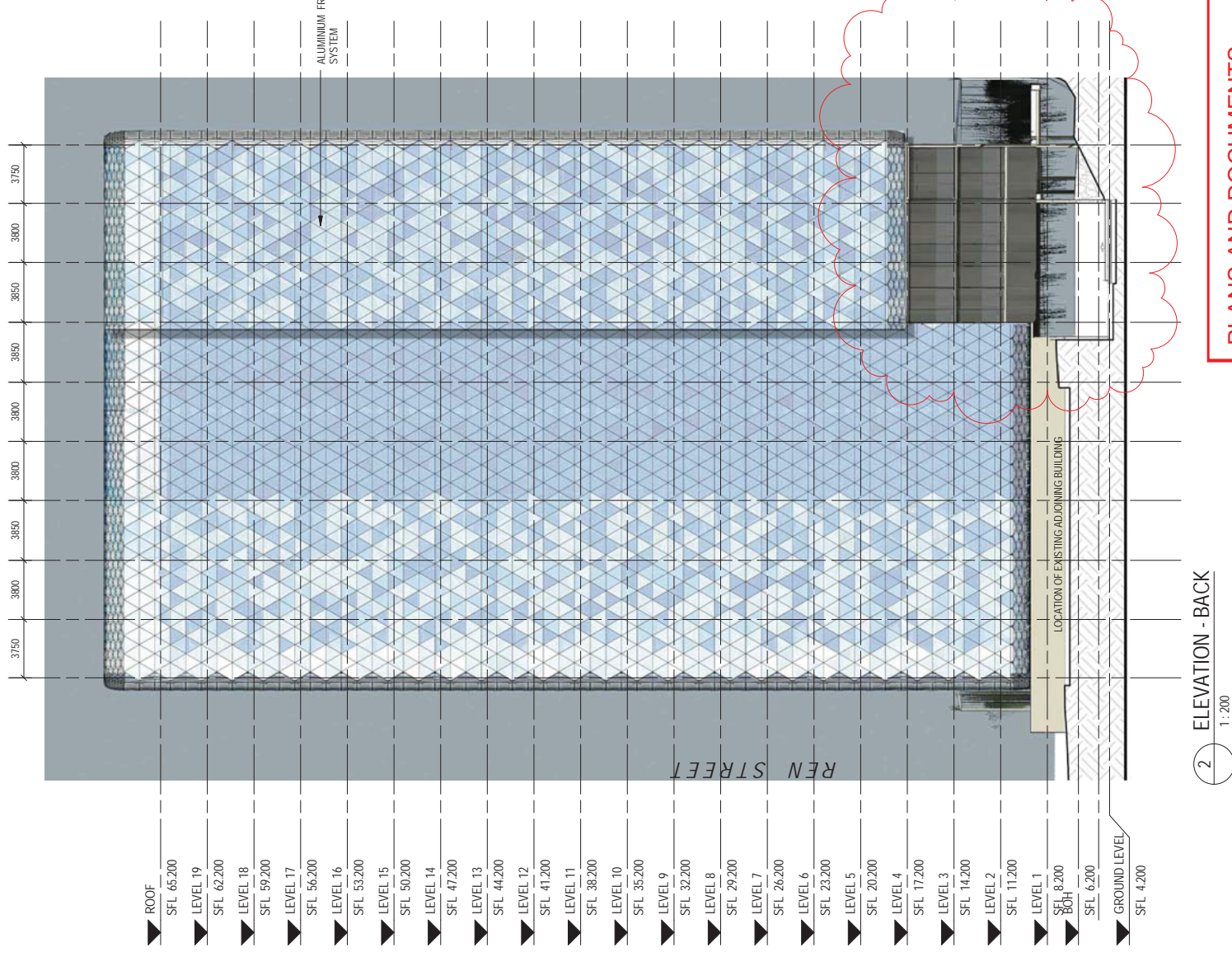
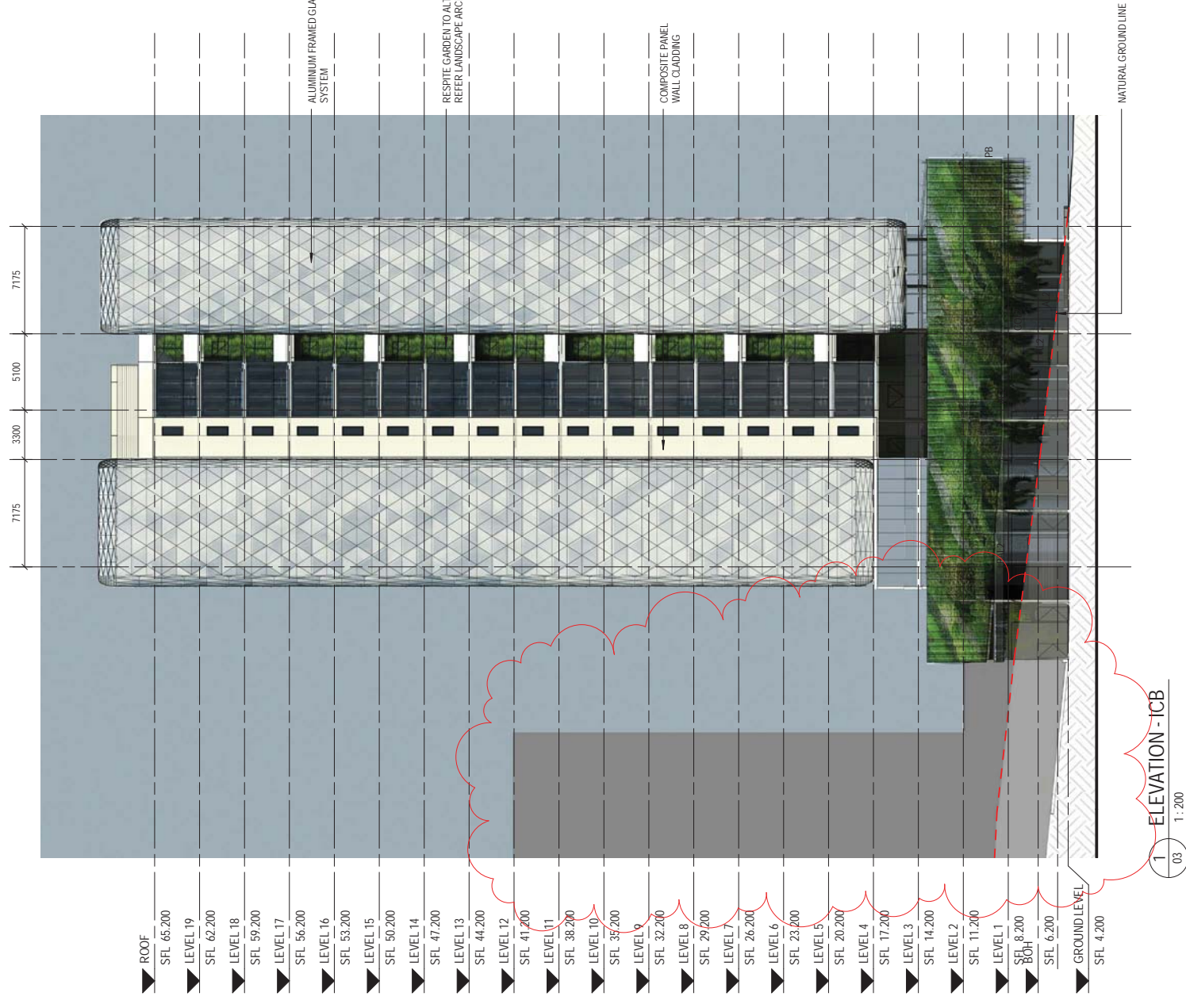

PLANS AND DOCUMENTS
referred to in the PDA
DEVELOPMENT APPROVAL

Approval no: **DEV2014/635**
Date: **23 December 2016**



PROJECT
CAMPBELL STREET HOTEL

CLIENT
ONE CAMPBELL AND WREN STREET, BRISBANE
AUSCOM PROJECTS PTY LTD

ISSUE	DATE	AMENDMENT
A	31.10.2014	DEVELOPMENT APPLICATION
B	08.12.2014	DEVELOPMENT APPLICATION - REVISED
C	27.02.2015	REQUEST FOR INFORMATION RESPONSE
D	17.02.2015	REQUEST FOR INFORMATION RESPONSE
E	15.02.2016	LINK TO CARPARK REMOVED

DRAWING
ELEVATIONS - SHEET 2

thomson adsett

128 Robertson Street
Fortitude Valley
PO Box 2195
Fortitude Valley BC, Q 4006

Phone: (07) 3840 9999
Fax: (07) 3352 1201
Email: info@thomsonadsett.com

PROJECT NUMBER
14.0102.17

SCALE
1:200

DATE
FEB 2016

REVISION
E