

Management Lots Staging Plan - Stage 1A

Date received by EDQ:
26 March 2020

Sheet
1 of
5

Original information compiled from
SP309239 in the Department
of Natural Resources, Mines and Energy.

Peg placed at all new corners
unless otherwise stated.

#To be read in conjunction
with approved Staging Plans

AMENDED IN RED

By: Marissa Bais

Date: 20 April 2020

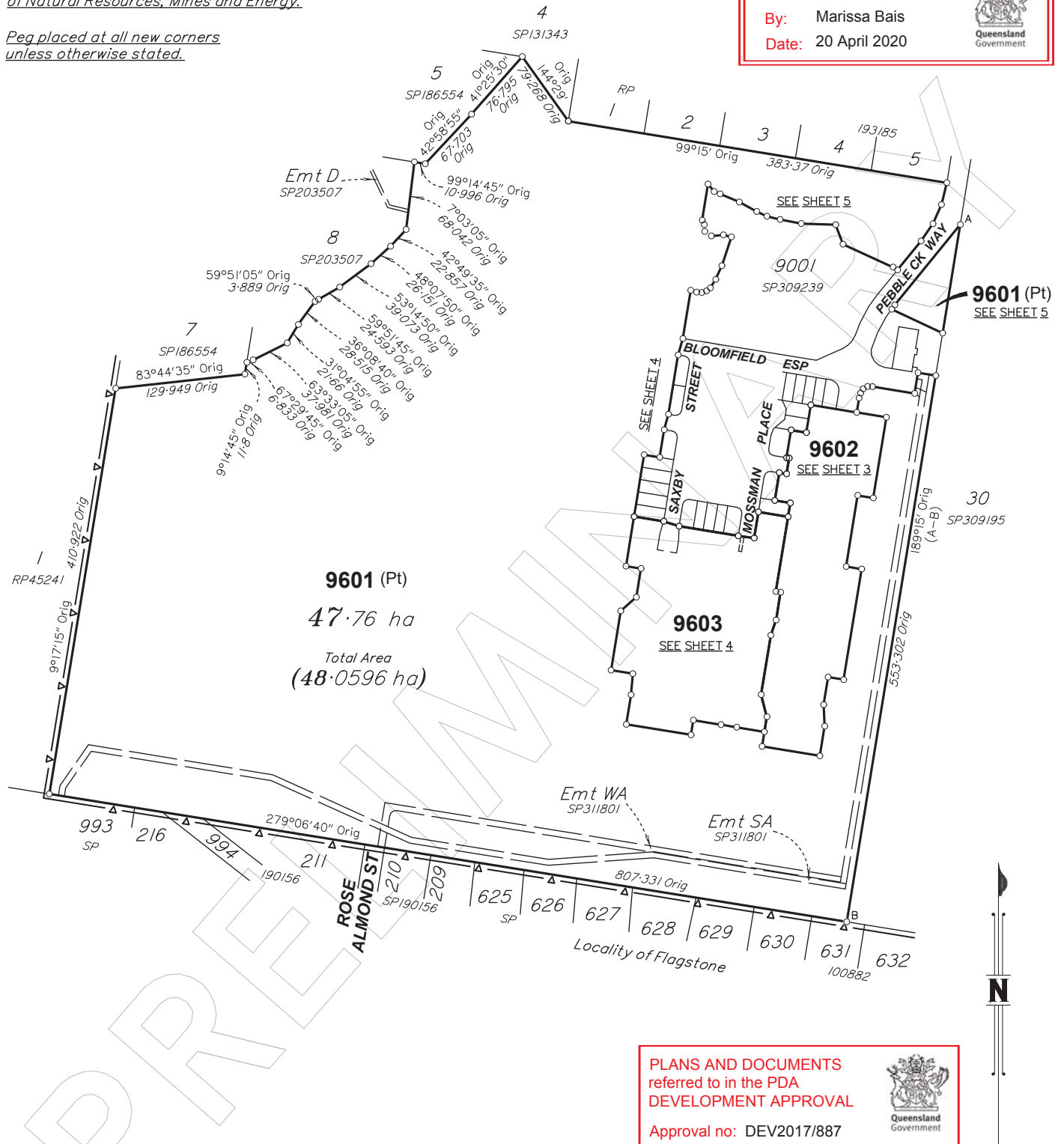

PLANS AND DOCUMENTS
referred to in the PDA
DEVELOPMENT APPROVAL

Approval no: DEV2017/887

Date: 22 April 2020



PRELIMINARY STATUS

ALL DIMENSIONS AND AREAS ON THIS PLAN ARE
SUBJECT TO SURVEY AND REQUIREMENTS FOR
LODGE OF SURVEY PLANS IN THE DEPARTMENT
OF NATURAL RESOURCES, MINES AND ENERGY.



Plan of Lots 9601-9603

STAGE 1A

Cancelling Lot 9600 on SP309239

LOCAL
GOVERNMENT: LOGAN C.C.

LOCALITY: SOUTH MACLEAN

Meridian: MGA (Zone 56) Vide SP309239

Survey
Records: No

Scale: 1:4000

Format: STANDARD

SP311908

State copyright reserved.

BRSS7455-002-62-1